ARY 13, 1923.—[PART II

ger's
1860
Men

All-Wool
er Coats
95

omen buying for
e values in sweat-
ant instant consid-
plendid all-wool
s, warm and well
give long service.

lamp places, that require
portsmen will find these
asy" sweater coats like

mbers—brown, gray and

anhattan"
or 1.00
tting, long wearing quality!
knowledge of! All perfect—
are asking for and wearing
6 for $1.00 at Hamburger's.
Floor—Today)

turday

s Man
1923

he United States,
ive information that
ews-feature in THE
and predictions of
most financiers and
stitutions, such men
nd the financial edi-
rticle points out the
an can afford to ig-
wages; what makes
harts and graphs.
DIGEST this week.

st Novels of 1922?
Mer Rouge
on Lynching
inst Capital Levy
Women Come From
Blood-pressure
ienna University
For Another Chance
All Sport Years

oons

rom the Press"
some laughter. When the
It will make tomorrow
Land of Make Believe. In
your sagging spirits back to
as they pass in review for
They will make merriment
t humorous yarns, and the
he Press." Watch for it in
Press," Produced by The

s-dealers—10 Cents

igest
Ask Their
Teachers

In Twelve Parts—198 Pages
PART I—TELEGRAPH SECTION—16 PAGES

The Times

LOS ANGELES

"Full on, sail on, and on and on."

GREATER SOUTHERN CALIFORNIA STEAMING AHEAD

DAY MORNING. VOL. XLII. JANUARY 14, 1923.

Liberty Under Law—Equal Rights—True Industrial Freedom

ORE ROBBER IS SLAIN; POLICEMAN MURDERED

...y Shots Fly in Three Battles With Bandits; One Captured; Officer's Wound Fatal

...o pistol duels between police and lawbreakers last ...sulted in the death of Patrolman George Williams, a ...d and an unidentified bandit whose career was ended by ...ullet.

...A. Peterson, a private detec- ...ired shot in the calves of both ... is built in a third en- ... The bandit took $45 from ... Peterson failed to walk fast ... at the bandits command. ...erson was shot by another ... at 8:30 p. m. at Eighth and ... streets. The assailant ... G. D. Allen and J. W. ..., both of 800½ East ... street, pursued him in an ... until he threatened to ... him. The motive for the ... is unknown. Williams ... to give an account of ... Receiving Hospital, where ... surgeons performed ... operation in the hope of ... to live. He died just be- ...ight.

...was married and lived ... Gardena street. He had ... to the police force for a ... of years. Detectives ... and Tarrow were assigned ...ight.

ONE IS CAPTURED

...ames S. J. Anderson, who ... killed the bandit, pur- ... captured William M. ..., 21 years of age, the slain ... in the robbery of a ... store at 618 West Tenth ..., owned by H. M. Bersov, ... the two bandits took ...

...store is on an alley between ... and Tower streets, and Pa- ... Anderson, passing the al- ...ng man, acting in a sus- ... manner, enter the store. ... to the store, Anderson ... and saw the bandits in ... robbing Bersov. The two ... the other and dashed ... rear of the store.

FIRED FOUR SHOTS

...ed one to head them off. ...ed a shot before he ... the back door and ran to- ... street with the officer ... pursuit. Drawing his re- ... Anderson sent four shots ... of the two men. As ... the bandits the man ... stopped, turned and ... Anderson that he would ... of the officer came any ...

...bandit finished speaking ... got upon again, and ... stumbled on the pave- ... Dashing across the ... Patrolman Anderson over- ... and placed him un- ...

...ing to identify the slain ... was found on his body when ... searched at Receiving Hos- ... Detectives found a black ... deep revolver, a card with ... notes on it and a letter ... apparently had been written ... girl to another. The let- ... not dated and had no en- ...

...card was a business card of ... H. Flagg photograph ... 1121 Long Beach avenue.

Continued on Second Page

MISS SKARIN NOT GUILTY

Slayer of Seattle Man Freed

Woman Acquitted by Jury of Which Four Were Members of Her Sex

Defense of Honor Plea Wins; Character of Dead Man Under Scrutiny

[BY A. P. NIGHT WIRE]

SEATTLE, Jan. 13.—Clara Elizabeth Skarin was acquitted of the murder of Ferdinand Hochburn by a Superior Court jury here late this afternoon.

Miss Skarin, while waiting for the verdict of the jury after she had been summoned to the courtroom to hear it, sat on the edge of her chair, the muscles of her neck drawn. At the words, "not guilty," read by the clerk of the court, she recovered her poise, jumped to her feet as her face broke into a smile, and seized her attorneys by the hands. She then shook hands with the jurors and with a crowd of friends and strangers that flowed about her.

The jury was out this afternoon from 2 to 3:45 o'clock. Three ballots were taken. The first was nine to three for acquittal, the second was eleven to one, and the third unanimous. The four women on the jury were for acquittal throughout.

"I surely wish the young woman all happiness in the future," said Mrs. Grace B. Quigley, a member of the jury whose tears had flowed freely during arguments of counsel for the defense yesterday and today. "She surely has seen enough of the seamy side of life. Now she may find peace and better things."

"There were others in the case," declared C. L. Doolittle, another juror, "who were far more blameworthy than Clara Skarin. I could never have felt myself justified in finding her guilty."

HISTORY OF CASE

Miss Skarin shot and killed Hochbrunn during a scuffle at Hochbrunn's home here on the afternoon of Oct. 13, 1921, according to her own story told on the witness stand during her trial. She

(Continued on Second Page)

FOUR DIE IN AIR CRASH

New York Sugar Man Victim

Five Rescued When Plane Falls Into Ocean Off Key West

Father and Two Children Are Among Those to Meet Death

[EXCLUSIVE DISPATCH.]

KEY WEST (Fla.) Jan. 13. — Four persons are known to be dead following the collapse and fall of the Aero-Marine Airways flying passenger-ship Columbus late this afternoon as she was making the regular daily flight between Key West and Havana. Five others, some them injured, were rescued from the open sea as they were clinging to the wreckage of the ill-fated craft as it hung between floating and sinking, more than twenty miles northwest of Havana.

Those who lost their lives were Edwin F. Atkins, Jr., 30 years of age, New York capitalist; Miss Grace McDonald, New York, nurse, and Mr. Atkins's two children, Edwin F., III, 5, and David, 3.

Mrs. Atkins, Pilot W. E. Miller, Miss Julia Haverty of New York, Otto Abrams of New York, and the mechanician, Harold Thompson, were rescued.

The Henry M. Flagler arrived here at 9 o'clock tonight with the five survivors.

Capt. John Albury of the ferryboat Flagler saw the seaplane fall when he was about three-fourths of a mile distant and immediately turned his ship toward it.

HEAVY SEAS INTERFERE

The seas were running very high and several attempts had to be made before a lifeboat could be landed. Mr. Atkins and Miss McDonald were swept off the wreckage to which they were clinging before the lifeboat could reach them. The two children, who were asleep in the cabin, are believed to have been killed instantly when the wreckage was carried on top of a huge wave and catapulted into the middle of the next wave, nose first.

"We were flying about 200 feet in the air at the rate of sixty-five miles an hour when I noticed that the engine on the right side of the plane was missing," Pilot Miller said. "I immediately attempted to adjust it, but couldn't and, reducing the speed, forced a landing.

"The seas were running very high, waves fifteen or twenty feet in height leaping up. We hit on the top of one wave and then went into the middle of the next one, nose first. The passengers opened the cockpit and all came out except the two Atkins children who were asleep at the time and evidently were stunned and instantly killed by the impact with the wave."

RESCUE WOMEN FIRST

The pilot said that Mr. Atkins was clinging to a part of the wreckage when a huge wave washed him

(Continued on Second Page)

The Watch on the Rhine



KU KLUX KLAN COMMITTED DEATH CRIME, WITNESS SAYS

Skipwith Led Gang Which Broke Into Planter's Home at Night, Constituting Capital Offense Under Louisiana Law

BY ORVILLE DWYER
[EXCLUSIVE DISPATCH]
[Copyrighted 1923 by Chicago Tribune]

BASTROP (La.) Jan. 13.—Capt. J. K. Skipwith, aged exalted cyclops of the Ku Klux Klan of Morehouse parish stood at the close of today's testimony in the open inquiry into the murders of Watt Daniel and Thomas F. Richards, chargeable with a capital crime punishable with death.

The death penalty in Louisiana is hanging.

The State, however, has not arrested "Old Skip," sinister ruler of the Klan here, and it is stated that he will not be arrested immediately. But he is under constant surveillance and will not be permitted to leave.

Curiously enough, the crime of which the State has absolute evidence from the witness stand has nothing to do with the torturing to death of Daniel and Richards on the night of August 24. It consists of leading a band of night-riding Ku Klux Klansmen to the home of Alonzo Braddock, farmer outside of Mer Rouge, of breaking down his door in the middle of the night, of kidnaping Braddock for alleged moonshining, also of turning him over to Sheriff Carpenter at Bastrop.

PENALTY IS DEATH

Immediately after testimony closed this afternoon, members of the Attorney General's staff stated that the breaking into a man's home in the night and while armed, to commit any crime, is a capital offense in this State, punishable with the extreme penalty.

Five other men of Bastrop, Ben Pratt, Sam Cox, Marvin Pickett and his son "Cud," it was testified by Braddock, who identified them positively were with Capt. Skipwith. The raid was made on the night of October 13, more than a month after the killing of Daniel and Richards.

Another important development of the day was the disclosure, accidentally, that the State is in possession of the identitises of "several men from Arkansas" alleged to have been in the black-hooded mob which kidnaped and murdered Daniel and Richards.

Suggestion that several men from Arkansas participated as Ku Klux Klansmen in torturing to death Daniel and Richards and that these men are known to the prosecution, came out by accident in the hearing. It was the first time that Atty.-Gen. Coco and his aides have allowed any anticipation to creep into the record that they are in possession of the identities of any of the black-hooded men in the murder mob.

ATTORNEY BLUNDERS

W. B. Stuckey of Mer Rouge, former State Senator, was on the stand. Asst. Atty.-Gen. Guion had interrogated him and turned him over to Garrett for questioning.

Senator Stuckey had answered all questions briefly, stating that he had always been openly against the Klan of Morehouse Parish and that he has said so repeatedly.

"Mr. Stuckey," Garrett asked, "did you ever make the statement that you knew several of the men who were in the hooded mob which killed both Daniel and Thomas Richards?"

Senator Stuckey hesitated and Garrett continued:

"And did you state that you had

(Continued on Second Page)

FLOGGED WOMAN WANTS FEDERAL PROTECTION

Victim of Texas Mob Tells Story of Outrage; Ku Klux Klan Threatens Catholics

[BY A. P. NIGHT WIRE]

HOUSTON (Tex.) Jan. 13.—Mrs. R. H. Harrison, victim of floggers at Goose Creek, left her home today and started for Houston to ask protection from Judge J. C. Hutcheson.

Just before leaving she told a friend:

"I am convinced that the local authorities here and at Houston will do nothing for me in this case. Thus far they have confined their questions to me as to whether R. A. Armand (also a flogger's victim) and I were anything except good friends. I am going to Houston to appeal to the Federal authorities. I am afraid to remain in Goose Creek."

Goose Creek today was in a state of marked excitement as a result of the sensational events that have taken place there.

DEMANDED DEATH

"Two members of the party kept insisting that Mr. Armand and I be killed right there," Mrs. Harrison said, "'Kill them both!' they cried and 'throw their bodies into the bayou.'

"The men seemed divided as to what to do to us finally. Several seemed utterly to lose their heads

(Continued on Second Page)

DELAY DEBT FUND REVISION

Harding and House Leaders Believe Action Would Jeopardize Negotiations Under Way

BY GRAFTON WILCOX
[EXCLUSIVE DISPATCH]

WASHINGTON, Jan. 13.—President Harding and leaders of the House of Representatives in conference at the White House today definitely decided on postponement of revision of debt-funding legislation.

The President advised House leaders that authorization for broader powers to the American Debt Commission be undertaken constructively when negotiations now pending between this government and the visiting British financial mission are completed.

The conference which lasted two

A full support of the President's in response to the desire of the American Commission that nothing be done to embarrass the pending negotiations which are expected to be terminated next week. The commission feels that a discussion of the deft funding question in Congress at this time would constitute an extraneous interference with negotiations now in progress.

MANY AT CONFERENCE

Attending the conference were Representative Burton, Republican, Ohio, member of the debt commission; Representative Mondell, Republican, Wyoming, Republican floor leader; Representative Campbell, Republican, Kansas, chairman of the House Rules Committee, and Representative Green, Republican, Vermont. Representative Green, Republican, Iowa, Representative Longworth, Republican, Ohio, Representative Madden, Republican, Illinois. Representative Towner,

(Continued on Second Page)

EUROPE SEETHING AS NEW WAR THREATENS

Ruhr Invasion, Memel Seizure and Grosswardein Combats Froth With Danger.

BY HENRY WALES
[BY CABLE—EXCLUSIVE DISPATCH]

PARIS, Jan. 13.—Two new wars menace Europe. The seizure of Memel by Lithuanians threatens to drag in the Poles as well as the East Prussians. Combats between Grosswardein frontier posts endangers hostilities between Hungarians and Rumanians. Budapest already is reported to have ordered a mobilization of certain categories.

NEW FOES HIT FRENCH

Poilus Attacked at Memel

Paris Government Sends War Vessels to Combat Lithuanians

Rumania Begins Mobilization as Balkan States Seethe in Unrest

[BY CABLE—EXCLUSIVE DISPATCH]

PARIS, Jan. 14.—The French destroyers Senegalis and Algerie, stationed at Brest, received rush orders tonight to proceed to Memel in support of French troops holding off Lithuanians.

FRENCH FIRED ON

[EXCLUSIVE DISPATCH]

LIBAU (Latvia) Jan. 13.—A report from Memel states that Lithuanian troops opened fire on French troops Saturday noon. Eighty were killed and wounded, principally Lithuanians.

This is the first time in decades that Germans have fought alongside the French, as the German residents of Memel wholeheartedly are supporting the French garrison of 300, which represents the League of Nations. Both sides are well equipped with machine guns.

Memel now resembles a besieged medieval city. The canal surrounding the town prevents the Lithuanians from entering, as the three jack-knife bridges connecting the city and the mainland have been raised. Lithuania insurgents have cut all telegraph lines, and at present Memel is isolated.

A train from Kovno, which met a Latvian train at the Lithuanian border last night, was filled with soldiers.

RUMANIA MOBILIZING

[BY CABLE—EXCLUSIVE DISPATCH]

VIENNA, Jan. 13.—Rumania today began partial mobilization. Throughout Transylvania martial law is reported to have been proclaimed. Rumanian newspapers print the orders of mobilization of

(Continued on Second Page)

The Jugo-Slav Cabinet is conferring with King Alexander regarding summoning an extraordinary conference of the Little Entente to decide on measures to aid Rumania if the Budapest government is unable to control irregulars in the Grosswardein region.

With the Ruhr occupation arousing Germany to the most extreme pitch and resulting in the splitting of the British from the entente, and the Lausanne conference in a deadlock over Lord Curzon's refusal to abandon English oil rights in the Mosul fields, while Kemal redistributes his army corps to prepare to strike Turkey into Europe as well as Mesopotamia, a scratch across the political tinder box might set Europe aflame again.

YANKS READY TO LEAVE

Amidst the war rumblings Gen. Allen is rushing preparations for evacuation of the American Army of Occupation and first sections of the returning American troops are expected to pass down the Rhine to Antwerp early next week.

In the absence of the Supreme Council, which dissolved since France and Great Britain split on reparations, neither the Ambassadors' Council nor the League of Nations is able to cope with the situation and take measures to preserve peace.

The Ambassadors met today and decided to appoint a French colonel to command the 200 poilus in Memel, constituting the sole force of the zone—and to protest to the Lithuanian government against the occupation of Memel port and urge the technical committee, which has been preparing a report for almost four years for a definitive attribution of the Memel territory, to hasten the completion of its findings.

SITUATION IS SERIOUS

The League of Nations has secret information that the British are urging returning the Memel zone to Germany, which is reported to have been inspired by the Lithuanian surprise attack, which was modeled exactly like Gabriel D'Annunzio's coup in Fiume and Gen. Zeeligowski's grab in Vilna.

Ambassador Myron T. Herrick took no part in the discussion on Memel this morning, although the erection of the zone was purely an American idea, suggested by Woodrow Wilson at the Paris conference.

The Grosswardien situation is more than serious, especially in view of Fascist activities in Hungary and is avowedly aimed to reobtain for the Magyars all territories lost under treaties. Lieut. Hajas, a popular hero, who fought to retain Burgenland from Austria last year, is reported to be heading the irregular frontier troops in the Grosswardien fighting.

The Budapest government denies

(Continued on Second Page)

RHINE GIRLS PLEA TO YANKS

Coblenz Headquarters Stormed as Sweethearts Beg to Be Taken to America

[BY CABLE AND ASSOCIATED PRESS.]

COBLENZ, Jan. 13.—American military headquarters here has been overrun in the last three days by women bent on airing their love affairs with American soldiers who have departed or are about to depart from Germany and are turning the place into a sort of domestic relations court. Some of these women want American soldiers already in the United States to be returned here so they can marry them; others want to go to America to get married. Still others say they are willing to marry soldiers here, but first want assurance that they will be taken aboard the St. Mihiel.

Almost every man unfortunate enough to be in the guardhouse is fortunate enough to have some German girl asking that he be released so that he might marry her.

All sorts of complications have arisen from these soldier marriages or promises to marry and other domestic relations formed on the Rhine.

Headquarters is about to issue a bulletin on the subject laying down the law. The bulletin will explain to the soldiers first, that the laws of the United States do not permit a woman to acquire American citizenship by marriage, and will call attention to the law limiting the quota of immigrants; second, that the quota of immigrants from Germany is understood to be filled; that a soldier's wife must have a passport, and fourth, the responsibility for getting his wife to the United States must be assumed by the soldier-husband.

Chaplains have been trying to straighten out these affairs; they run across many romances and some attempts by the older and mercenary women to take advantage of inexperienced young soldiers to force a marriage.

Love and marriage often have given headquarters something to worry about, for the American doughboy always has seemed a good catch to German girls, particularly since the depreciation of the mark has made the Americans millionaires.

The soldier marriages caused Maj.-Gen. Allen last April to issue a caution to troops. It is estimated that 1000 soldiers entered into the marriage state in the occupied area during the year ending last June and some outside that area without the knowledge of officers. Many of those families proceeded to the United States when the American forces were reduced.

LIMITED ON SHIP

The St. Mihiel, it is expected, will take with the troops only the wives and families of officers and enlisted men above grade IV. This would include wives of only about forty enlisted men and twelve children, but it is understood that as soon as the space available on the ship has been allotted whatever room is left will be devoted for the carrying of brides. The wives of the officers number seventy and the children eighty-five, but many of these will return on commercial liners.

COMING

The Play-Goers Revue
Greatest Show in Print
Starts in Next Sunday's Times

THE GREATER SUNDAY "TIMES" TODAY

...SKY: Clear. Wind at 5 ... velocity 8 miles.4 Ther- ... highest, 66 deg.; lowest, ... Forecast: For Los Angeles ... Sunday fair. For ... weather data, see last ... of this section.

...RBOR. A digest in Spanish ... important news events ... day will be found on the ... page of this section of The ...

...ANGELES HARBOR ... latest news of the arriv- ... sailings of vessels in and ... Los Angeles Harbor will be ... on Page 15, Part I.

...CITY. Bandit is slain by ... another bandit shoots po- ... who may die.

...delivery of city of Hallroad ... left for Washington to ... Public sales terminal cases be- ... Interstate Commerce Com- ...

...Oyer will start campaign ... city charter.

...HOPE. Gov. Richard- ... expected to name Los An- ... man, his former chief dep- ... to Utah Bank Superintend- ...

...ions ordered for two ... dairy owners.

...of Chaffey college prin- ... student dancing started terp- ... row between students ...

...ation balls at State capital ... planned in advance as law- ... crowded rooms.

...Elizabeth Harris was found ... guilty of murder of the mur- ... Tuesday verdict.

...TERNAL, EASTERN. Fire ... $1,500,000 worth of ... in New York bonded ware- ...

...Judicial crimes was laid at door ... Representative Kinkaid by witness ... Parish hearing.

...WASHINGTON. War Depart- ... announced successful trial of ... plane at Dayton, O.

...Rubber invasion, ... and Grosswardein ... new wars la- ...

...girls plead with American ... to marry them when ... order is issued.

...Gypsy festival ... Los Angeles. The dying fire-eater. Postal clerk's troubles. The superdoodle bug. Exit the gift-book. 'Round about Los Angeles.

The Times' Literary Page, conducted by Thomas F. and Lillian O. Ford. Reviewes of "Anne Severn and the Fieldings," by May Sinclair, "Pre-Raphaelite and Other Poets," from lectures by Lafcadio Hearn, "Perfect Behavior," by Donald Ogden Stewart, "A Menage A Trois Across the Styx," by Sir Frank Popham Young, "A History of the Great War," by John Buchan, and others. Literary Gossip.

Women's Work, Women's Clubs, a department conducted by Myra Nye.

Antony Anderson's Art Department. Easy Lessons in Auction Bridge.

The People and Their Troubles. "Movie of a Man Enjoying a Walk for Exercise," by Briggs. Listen, World! Questions Answered. Letters to The Times. Peg o' Los Angeles. The Helping Hand. For and About Women.

STAGE AND SCREEN. What is Griffith doing? Art and Youth in draw. Right From the Front. Great players from Russia in New York. Theatrical depression a myth. Comedians discard trick make-ups. Letters from New York on silent and spoken drama. In the realm of music. Pierre Key's music letter.

SOCIETY. In the Southland's social whirl. Photographs of prominent bachelors. Etiquette for all occasions, by Mrs. Lydig Hoyt. Smart affairs, past and future. Fraternal affairs. The new in stores and homes.

REAL ESTATE AND INDUSTRIAL. Plan six new branch libraries. Firm reports $800,000 sales. Delays cost public vast sum. New building record set. Realtors banquet Thursday. Builders' questions answered. Architectural show success. Santa Barbara's beauties. Long Beach Baking Company opens new plant Tuesday. Realty, industrial and development news from all over the Southland.

AUTOMOBILE. Motor sales here in December largest of past year. New York motor salon greatest in history of industry. Plan huge production. Gasoline tax indorsed New motor vehicle bureau head promises economy. Ford predicts big year. News of the automotive industry, with pictures, for car owner, dealer and prospective purchaser.

ILLUSTRATED MAGAZINE. Cover in colors. John Steven McGroarty's page. Stories by Albert Payson Terhune, Donn Byrne, E. Phillips Oppenheim, Jaques Futrelle. Articles by Frank G. Carpenter, Harry A. Franck, Alice Harriman, Ben Field, Belle Cooper and W. H. Knight. The Potters. The How in Houses. The Married Life of Helen and Warren. Noteworthy Cartoons. Good Short Stories. Care of the Body. Poems and short sketches.

FARM AND TRACTOR. The industry that refused to die. How to Prune, by V. H. Blanchard. Farm News of the Great Southwest. Orange County produces dry chili. Mystery ranch is guayule seed farm. News shots by cameramen. The Livestock Bulletin. Pointers on breeding up mongrel flocks. The Garden Beautiful.

ROTOGRAVURE. With the Cameramen. Boy Scouts. Studies by Mode Wineman. Women Here and There. Peggy Hamilton's page of fashions. From the Land of Castanets. "The Matinee Girl," Hill's satirical drawings. Indian Life.

COLORED COMICS. The Gumps. Gasoline Alley. Winnie Winkle. "S'Matter Pop?"

THE JUNIOR TIMES. King Geezer of Goose Lake. The Teenie Weenies. The Wonderful Stories of Oz. Miracles ancient and modern. Cut-out book. The Cracker Box. Our Puzzle Gym. Toolcraft. Boy Scout News.

REMEMBER THIS
BY H.M.STANSIFFER

If you are liberal in your views, some say you have no convictions; if you are narrow, others say you have no sense.

Washington Stirred by French Plan for Reparations Conference

BELIEVE HUGHES PROPOSAL ALIVE

Economics Only Should be Discussed, Belief

Rhur Invasion is Key to Allied Solidarity

Capital Sees Essen Accord Lessen Tension

[BY A. P. NIGHT WIRE.]

WASHINGTON, Jan. 13.—Unofficial intimations from Paris that the Poincare ministry is considering a call for a new reparations conference created wide interest in government circles here, although it was said definitely that no hint of such a development was given in State Department advices.

Paris dispatches referring to the possible conference followed an authoritative disclosure here that administration officials viewed the Hughes communication suggestion as still alive and before the French and other Allied governments. Whether unofficial talk in Paris points to a possible resort to the principle advanced by Mr. Hughes is not known. It is generally assumed, in view of the tone of today's report from the Ruhr concerning difficulties of the task before the French technical forces, that economics rather than politics must be the basis of any new conference approach to the crisis that would be wholly in line with the Hughes' suggestion.

WATCH RUHR REPORTS

The nature and scope of any future steps to restore Allied solidarity as to the course to be followed with respect to Germany depends entirely on the turn of events in the Ruhr region, as emphasized in reports reaching Washington from American agents abroad.

There can be no question that fears of the gravest nature have been entertained here and in London that violent disorders might accompany the French occupation. As time passes without such compulsions, coupled with action of the Reparations Commission in extending the moratorium to the end of the month and the Franco-German agreement reported from Essen for resumption of coal deliveries, presumably international causes to lessening in a way to foster hope for a new understanding among powers.

Should France determine to call an Allied conference and, as suggested from Paris, invite American participation, interest will center in the American attitude. However, it can only be reiterated that the administration has steadily refused to become involved in any discussion of a political nature relative to European conditions, but has strongly supported the idea of exchanges of views by international experts in economic matters.

Decision of the Washington government as to participation in the Brussels economic conference, projected before the break-up of the premiers' council in Paris, was never made, because no invitation was ever extended.

However, there was a strong inclination here to join in the conference provided it was held strictly to economic matters. Of another conference proposal emerges from the present crisis, presumably the American attitude would be determined by the scope and purpose of the meeting.

SEA CLOWNS FROLIC

Seals Play Pranks with Fish off Huntington Beach

[EXCLUSIVE DISPATCH.]

HUNTINGTON BEACH, Jan. 13.—Entertainment extraordinary was furnished by about twenty-five seals at the end of the quarter-mile concrete pier here today, the seals catching fish, tossing them and going through many pranks, to the amusement of about 100 fisherman and visitors. The seals stayed half an hour and fishing was poor thereafter.

MOB'S VICTIM TELLS STORY

(Continued from First Page)

when the first blow fell across my body and I heard threats to mutilate both of us, I expected death every instant. Others in the party, though, declared that the whipping was sufficient and so they finally took us back to within a few blocks of my home and threw us out of the car."

DAZED AND SUFFERING

"Dazed from our experience, almost too weak to drag ourselves along, we wandered around for a while, but finally managed to reach the house where I dressed Mr. Armand's wounds. Both of us were in frightful pain, but his was worst, as the men had rubbed tar or oil into the bleeding places of his body.

"Upon my return I found that my home had been completely ransacked. Every drawer, trunk and box in the house had been opened and the contents strewn about the floor. I don't know what they were looking for. There was nothing of special value."

KLAN OPPONENTS FREED

[BY A. P. NIGHT WIRE.]

SAN ANTONIO (Tex.) Jan. 13. After fifty hours' deliberation the jury in the trial of Frank Robinson, former Sheriff of Nueces county, and three other defendants charged with the murder of Fred Roberts, large ranch owner, last October, acquitted the defendants late this afternoon, according to a telephone message received in San Antonio tonight from Laredo where the trial was conducted.

The defendants besides Robinson were Lee Hetzel, Joe Aceba, and Cleve Gott, all of Nueces county, where the killing occurred.

Roberts was killed as he sat in an automobile after an argument with Robinson. The Ku Klux Klan issue was injected into the trial. All of the defendants were said to be opposed to the Klan and the political party in power in Nueces county.

EDITOR THREATENED

[BY A. P. NIGHT WIRE.]

MARINETTE (Wis.) Jan. 13.—A letter, purported to be from the Ku Klux Klan of Marinette, was received by Ed Leroy, editor of the Marinette Eagle-Star, and former Assemblyman, today, in which he was threatened with a "coat of tar and feathers" if he persisted in writing editorials in opposition to the Klan.

CATHOLICS WARNED

[BY A. P. NIGHT WIRE.]

LAWRENCE (Mass.) Jan. 13.—St. Mary's Roman Catholic Church is under police guard and its pastor, the Rev. James T. O'Reilly, also is being guarded as a result of threatening letters said to have been received by members of the parish. The letters were signed "K. K. K."

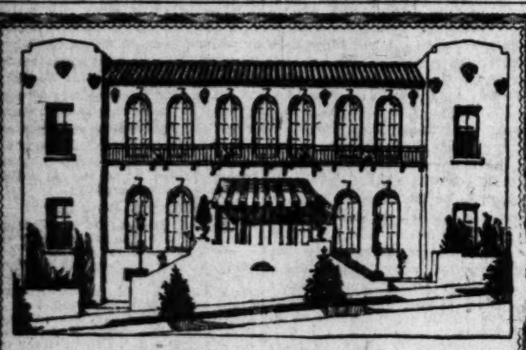
WOONSOCKET (R. I.) Jan. 13. The police and postoffice authorities were asked today to investigate the sending through the mails of four letters, all signed with the initials "K. K. K." in red ink. One addressed to Rev. Edward O'Donnell, pastor of the Sacred Heart Church, contained a threat to burn the church. Another threatened the lives of State Senator Patrick J. Cox and his daughter, and the other two asserted that the homes and stores of a druggist and market man here would be burned. The police began an investigation at the request of Senator Cox.

LOCAL BANK SEEKS PERMIT TO ORGANIZE

[EXCLUSIVE DISPATCH.]

WASHINGTON, Jan. 13.—The office of the Comptroller of Currency announced today that applications to organize had been received from the First National Bank of Belvedere Gardens, with a capital of $35,000. The correspondent is Thomas T. Snell, 5526 Whittier Boulevard, Belvedere Gardens.

The Comptroller also received the application of the Lincoln National Bank of Los Angeles, with a capital of $250,000. The correspondent is A. V. Hayden, 1116 Loew State Building, Los Angeles.



New

Harmer Arms Apartments

621 So. Burlington

Opening Today

For Those Who Want Better Apartments
Moderate Prices
Furnished to Please the Most Exacting

Your Inspection Invited
10 A.M. to 8 P.M. Daily

Under the personal management of Mrs. C. J. Harmer

MANY NEW WARS SEEN IN EUROPE

Invasions and Uprisings Threaten Trouble

Reichstag Gives Cuno Vote of Confidence

Berlin's Leaders Make Last Appeal to France

(Continued from First Page)

the concentration of troops on the frontier, but it demands that the Allies force Rumanians to respect its boundaries and send an investigation commission to the spot. The Bucharest government rejects the proposals, asserting that the Rumanians are not to blame for the affair, and is threatening to take strong measures if Hungary is not able to quell the trouble immediately.

[BY A. P. NIGHT WIRE.]

BERLIN, Jan. 13.—By an overwhelming vote of 123 to 12, the Reichstag today registered its approval of the government's attitude toward the Franco-Belgian invasion of the Ruhr, thus, according the nonpartisan Cabinet, headed by Chancellor Cuno, parliamentary support of sufficient caliber to assure it freedom of action so far as the consent of the political parties is concerned.

However, the situation growing out of the presence of armed French forces in parts of Germany previously unoccupied is considered a very serious one and nothing is suggested as to what line of further action is at the government's disposal.

The feeling in political circles in this connection was reflected in an expression by a well-known Democratic leader, who said tonight:

"Germany has arrived at the entrance to a dark, a very dark tunnel."

He referred not only to possible reaction from Paris to the German official attitude, the German government considering the Treaty of Versailles abrogated, but also was of the opinion that the internal situation was fraught with grave danger.

Since the coal syndicate eliminated itself from further control of the Ruhr mines output, independent owners and operators have tacitly agreed to supply France and Belgium against cash payments, as they are no longer about to hold Germany financially accountable for their deliveries. Official quarters are not intervening in this situation, inasmuch as it was not certain in Berlin tonight that the French authorities in the newly occupied area would enter into such an agreement.

The government is giving serious consideration to the adoption of emergency economic measures calculated to meet the sudden turn in the situation throughout Germany, without anticipating diplomatic and foreign economic ratifications, which may become urgent issues at an early date.

Today's session of the Reichstag took on an aspect of pronounced gloom as the Chancellor's statement failed to strike the inspiring note which the Deputies and crowded galleries expected. Chancellor Cuno liberally amplified his previous presentation of the legal aspects of the Ruhr invasion and its relation to the treaty. The party leaders who followed him also failed to lift the debate out of the atmosphere of perfunctory protest.

Chancellor Cuno graphically described the military character of the Franco-Belgian advance into the Ruhr, pointing out that it was carried out against a peaceful nation which neither could nor would offer any resistance. The Chancellor alluded to great sacrifices Germany had made to meet her obligations under the Treaty of Versailles.

"But despite all Germany's exertions," he said, "new burdens were constantly being laid upon our shoulders until our economic structure was destroyed as all can see today."

APPEALS TO WORLD

"I ask the world," said the Chancellor, "if more could possibly have been done by any nation unnerved and weakened by losses through the war and through hunger and deprivation of every kind?"

Chancellor Cuno detailed the various German attempts to provide an acceptable solution of the reparations question, all of which were rejected, as was the peace pact intended to remove the political obstacles from the path of a purely economic settlement.

The Reichstag chamber was crowded. The British Ambassador was present but the French Ambassador was absent, as were French newspaper correspondents.

The Chancellor's utterances were applauded by all sections of the Reichstag with the exception of the Communists.

The session was opened with an appeal by Paul Loebe, president of the Reichstag, to the French nation.

"Decide for yourself," he said, "whether the way you have taken can lead to the desired result . . . then under the injustice which you have done us."

Fire Threatens Millions' Worth of Wet Goods

[BY A. P. NIGHT WIRE.]

NEW YORK, Jan. 13.—A million dollars' worth of liquor stored at Internal Revenue Bonded Warehouse No. 2 was threatened tonight when a fire swept through the seven stories of the Miller Thompson Paper Company's bag plant adjoining the warehouse, near the Manhattan end of the New York-New Jersey vehicular tunnel. Five alarms were sounded.

Believing the paper plant doomed, fire fighters concentrated their apparatus on the liquor warehouse.

One of the firemen is reported to have been injured seriously, and calls for additional ambulances have been sent.

Seven other firemen were injured, one seriously, by a back-draft explosion, bringing the number of casualties to eight.

CAPITAL CRIME PLACED ON KLAN

(Continued from First Page)

seen those men at the Ashland County fair in Arkansas?"

Instantly there was a strange and confused activity among the lawyers of the prosecution. Guion leaped up and walked quickly to Garrett's side at the other end of the long counsel table. District Attorney Garrett appeared confused, stood up and sat down again and then: "I withdraw the question," he said quickly.

In addition to Senator Stuckey the only witness of the early session of court was A. L. Smith, a planter, the owner of large properties in Ouachita parish on the Ouachita River, and admitted member of the Klan.

Mr. Smith is a typical southerner of the old south. He is 66 years old and recognized as a leading citizen of Northern Louisiana.

His testimony had to do chiefly with a number of conferences in which he took part with leading men of Mer Rouge and Bastrop, and in which continued attempts were made to bring about peace in Morehouse parish. He said that his interest in affairs in this parish centered chiefly around his friendship for the Davenport brothers, J. A., Leon, and Hugo, of Mer Rouge, who had become involved in the controversy with the Klan.

Senator Stuckey left the stand almost immediately after Garrett's mistake. His testimony centered around the asserted attempted assassination of Dr. B. M. McKoin in Mer Rouge sometime before the kidnapping and murder of Daniel and Richards on the night of August 24, and he described vividly conditions in the parish before and after the murders, until the government agents and this hearing came.

He told of standing in Bastrop after one of the numerous "peace" conferences.

"I, with John Freeland," he testified, "attended the meeting which had been held. Capt. Skipwith came along and Smith Davidson called to him.

"Well, captain," he inquired, "have you settled the Mer Rouge trouble?"

Capt. Skipwith said he had.

"On what basis?" Davidson asked.

Capt. Skipwith replied: "I told 'em that every man in Morehouse who didn't keep his mouth shut would be whipped until he couldn't sit down for some time."

"Was that after the kidnaping of Daniel and Richards?" Stuckey was asked.

"Yes," replied Stuckey.

"Not after the attempt to assassinate Dr. McKoin?"

"I have never been willing to admit that there was any attempt to assassinate McKoin," the old Senator answered quickly.

"My opinion and the opinion of most people in Mer Rouge is that he fired shots through his own car."

"Now why would he do that?"

Stuckey replied: "To get the sympathy of the Klan, so he could get the Klan to help punish some one."

"Do you mean to state that McKoin deliberately fired those shots through his own car?"

"Yes, that is the universal belief in this community."

A conference sought by Capt. Skipwith, Exalted Cyclops of the Klan in Morehouse parish, with Atty.-Gen. Coco, and which had been granted him by the Attorney-General and was supposed to be held today, did not materialize. It was stated that Skipwith's attorneys had advised against it at the time and it was therefore postponed.

BANDIT SLAIN; OFFICER SHOT

(Continued from First Page)

Typed on it was the name Matty Frey, and written in pencil were the names of Cecil Costello, 520 Morgantown street, Point Marion, Pa., Jane McAmon and Eugene Payne.

The letter was written on stationery of the S. S. Harvard, and was signed "Marjie." It is believed the bandit must have found the letter.

Stephens, who was charged with robbery, declared that he did not know his confederate's name. He said he had met the man slain by Patrolman Anderson in Pershing Square several days ago, when his acquaintance boasted of robberies he had committed and declared he was looking for a partner with plenty of nerve. This was the first hold-up they had attempted, Stephens declared.

His companion bragged of hold-ups he had committed in Los Angeles. Stephens said, naming the Busy Bee confectionery as one of the "jobs" he had "pulled."

Lieutenant of Detectives Smith assigned Detectives Knapp, Craig, Finlinson and Burgess to investigate.

N. H. Petersen, private detective employed by the Burns Agency, was held up on Pico street last night by a bandit who shot him twice and robbed him of $45.

The bandit ordered Petersen to get out of his automobile and walk away from it. The detective, who had a revolver in the side pocket of the car, did not move fast enough to suit the bandit after he had alighted, and the bandit sent a bullet into the calf of each of Petersen's legs.

Taking $45 from the detective, the bandit fled.

Petersen crawled to his automobile and managed to drive to the Receiving Hospital, where his wounds were treated. Detective Sergeant L. G. White was assigned to the case, receiving a description of the bandit from Petersen which may result in an arrest.

His Hearing Restored

The invisible ear drum invented by A. O. Leonard, which is a miniature megaphone, fitting inside the ear entirely out of sight, is restoring the hearing of hundreds of people in New York City. Mr. Leonard invented this drum to relieve himself of deafness and head noises, and it does this so successfully that no one could tell he is a deaf man. It is effective when deafness is caused by catarrh or by perforated or wholly destroyed natural drums. A request for information to A. O. Leonard, Suite 111, 70 Fifth avenue, New York City, will be given prompt reply.—[Advertisement.

QUIET IS KING AT SACRAMENTO

Legislative Halls Silent as Lawmakers Rest

Some Industrious Patriots Work on Bills.

Governor Gets Indorsement of "Gas" Tax

[BY A. P. NIGHT WIRE.]

SACRAMENTO, Jan 13.—Silence and somnolence reigned in the legislative halls of California today, the Senate and Assembly of the forty-fifth session having adjourned yesterday until Monday at 11 o'clock.

Most of the members went either to San Francisco, or to their homes. A few sat at their desks and worked over their mounting correspondence, and attaches were on hand as usual; but the only real activity apparent was in the office of Speaker Merriam, who continued work on his committee lists and announced that he hoped to complete them some time Monday, but perhaps could not present them before Tuesday morning.

BILLS ARROWING UP

Bills for early introduction began to appear. Some scores of them were referred to the legislative counsel for his approval as to form.

With the resumption of the sessions Monday, the real work of the Legislature will begin. The Senate has begun to receive bills, and the Assembly will take similar action very soon.

Talk of a joint resolution for adjournment of the first half of the session on the 28th inst., is heard. Under the Constitution, the Legislature continues in session for not more than thirty days. Then there must be a thirty-day recess, and then it reconvenes to complete its work.

"GAS" TAX INDORSED

Gov. Richardson today received from the Motor Car Dealers' Association of Los Angeles a resolution indorsing a gasoline tax, providing that the proceeds of such a tax are used exclusively for highway maintenance. The resolutions set out that the association would like to see the proceeds divided, one-third to the State, and two-thirds to the counties, on a basis between the counties of the amount of gasoline sales in each county. The resolutions also urge that the counties should agree to take over the upkeep of "an equitable part" of the major street systems within county limits.

DELAY REVISION OF DEBT FUND

(Continued from First Page)

Republican, Iowa, and Representative Coe, Republican, Wyoming.

After the conference the White House spokesman stated that it was concluded to defer consideration of revision of the funding law for at least two weeks, but that action probably would be taken at this session of Congress.

A full surpport of the President's debt funding program was pledged at the conference in behalf of the public, it was stated, and it is hoped by the administration that extended debate in the Senate will not carry the subject on until the adjournment of Congress, March 4. This possibility, however, has been foreseen by the administration and President Harding has let it be known that he will not call an extra session of Congress to consider the foreign debt question.

There were discussions of the issue in the Senate today when Senator Heflin, Democrat, Alhambra, made another protest because Democrats were not included on the Debt Commission. He pressed Senator Smoot, Republican, Utah, to know whether he favored allowing Democrats to have membership thereon.

"I ask him now—he evaded the question the other day—if he thinks it is right and just that Democrats should not have representation on that commission," said Senator Heflin.

"I will say to the Senator," said Senator Smoot, "that I have no objection whatever to having Democrats represented on the commission and I think there will be no question about it so far as I am concerned when the law is proposed to be changed."

Senator McKellar, Democrat, Tennessee, wanted to know whether Senator Smoot would favor modification of the present law before imparting to the Senate and Congress exactly what proposal had been made by the British government.

"Why, no," replied Senator Smoot. "At the very time that a change in the law is proposed the information certainly will be given to Congress."

Senator McKellar held it would be better to have the facts as to the negotiations now by the country and Congress rather than have these negotiations proceed in secret.

Body of Mexican Labor Leader to be Honored

[BY A. P. NIGHT WIRE.]

MEXICO CITY, Jan. 13.—Numerous committees representing labor bodies were at the station tonight awaiting the arrival of the body of Ricardo Flores Magon, Mexican labor leader who died last November, while in Leavenworth prison, where he was serving a sentence for conspiracy against the American government. The body will lie in state at the headquarters of the Regional Confederation of Labor for a week, burial probably taking place the 21st inst.

The unions are considering calling a twenty-four-hour general strike throughout the republic on Monday, the 22nd inst., to show the sympathy of the workers.

SANITORIUM RECONSIDERED

MILWAUKEE, Jan. 13.—Heeding the pressure of farmers against further tax burdens, the Rock County Board at Janesville yesterday nullified its action of November to build a county tuberculosis sanitorium this year.

MISS SKARIN NOT GUILTY

(Continued from First Page)

shot him in defense of her honor and her life, she testified.

The State maintained the wealthy real estate dealer was killed for gold he was known to have in his possession.

It was more than two months after the slaying—on December 21—when a plumber who entered the house to repair a broken pipe, found the body in the alcove of one of the rooms. Miss Skarin had left Seattle late in November, ostensibly for Portland, Or., where she told friends she was to meet Hochbrunn. Through letters purporting to have been written by Hochbrunn, but later admitted to have been written and mailed by Miss Skarin, she was traced to Portland and then to California cities.

In September, 1922, Miss Skarin was apprehended in Oakland, Cal., through a chance meeting with a former Seattle acquaintance and a few days after her arrest admitted the killing. She willingly came to Seattle, where a charge of first degree murder was placed against her. The trial began last Tuesday.

MOTIVE IS HINGE

The actual facts of the slaying, Miss Skarin's flight to Portland and California, made possible by gold taken from a trunk in Hochbrunn's home, and the forgery of Hochbrunn's name to letters written from Portland and California were admitted by both defense and prosecution. The entire case hinged on the motive for the killing.

To substantiate the plea of self-defense, Miss Skarin's attorneys called witnesses who testified that Hochbrunn was known as "that beast" who had attacked women and children. Alexander R. Robinson, medical diagnostician and pathologist, replying to a hypothetical question, asserted that Hochbrunn's history stamped him a degenerate. Miss Skarin told the jury Hochbrunn had assaulted her criminally when she was 14 years old and that on a number of occasions she had been compelled to repel his attentions with force. Since 1906 she had been his ward, and for eight years lived with her mother, Hochbrunn's housekeeper, at his home.

HER STORY

She said the scuffle in which Hochbrunn was wounded fatally occurred when she went to his house to demand return of money which she said her mother had given him. He made improper advances, she declared, and attacked her, the shooting following a few moments later.

Explaining her motive for concealing the death and leaving Seattle rather than reporting it, the girl said she had sought advice from Edward Von Tobel, pioneer Seattle lawyer, and Hochbrunn's lifelong friend, and that Von Tobel had told her to leave town. He went with her to the Hochbrunn home, she testified, slit open the dead man's pocket, abstracted keys and opened a trunk from which he took gold. Part of the gold he gave her, she said, keeping the larger part himself, together with a number of papers. Von Tobel, she said, "framed" the letters bearing Hochbrunn's purported signature, which she afterward mailed from Portland and California points.

FALSE, HE SAYS

Von Tobel, a witness for the State, branded her story as "false in every detail." His first knowledge of his client's death came with the finding of the body, he declared. He admitted under cross-examination that seven months after the slaying he had withdrawn a large sum of gold from a safe-deposit vault and placed it in a local bank, but he asserted that this gold had been accumulated during a period of several years on connection with the settlement of an Austrian estate. The State's attorneys, in their final arguments, asked the jury to vindicate Von Tobel "completely."

The trial attracted widespread attention, and hundreds of persons stormed Judge Mitchell Gilliam's courtroom in an effort to catch a glimpse of the defendant or hear something of the testimony. During the early hours of the trial Miss Skarin, pale, but composed, sat quietly beside her attorneys listening intently to the testimony. As the tension increased, however, she showed effects of the strain and as a witness she frequently burst into tears.

FRENCH STRUCK BY NEW FOES

(Continued from First Page)

certain categories, causing considerable alarm.

According to the Nou Frei Presse here the Rumanian Ambassador to Budapest has delivered a note of protest to the Hungarian government, which had asked an inter-Allied military commission to inspect the frontiers.

The Hungarian War Minister, M. Beliaka, has branded the rumors that Hungary has mobilized troops as false.

Dispatches from Belgrade state that the Rumanian Minister, M. Diamanti, has proposed to the Jugo-Slav Foreign Minister, M. Nintchitch, to convoke at Bucharest an extraordinary immediate conference of the little entente to decide on measures against Hungary, alleging that Hungary has a menacing concentration of troops probably on the frontier near Grosswardein. M. Pachitch and M. Nintchitch have conferred with King Alexander regarding the Rumanians' proposal. A most important decision is expected imminently.

Reports state that frontier combats were caused by Hungarian terrorist irregulars, commanded by Lieut. Pajas, who formerly seized Burgenland. Foreign Minister Bujuvary informed the Budapest Parliament today that Hungarian regulars took no part in the fighting, only the frontier guards participating.

Dispatches from Bucharest assert that the Hungarians have surrounded Grosswardein. The government is sending a note to Paris and London.

EVERY MORNING IN THE YEAR Los Angeles Times. The Times Building First and Broadway. 90c per Month. DELIVERED BY CARRIER. By Mail, in Postal Zones 1 to 4, inclusive, California, Arizona, $12.00; Monthly, $1.00. In Zone 5 and Nevada, Colorado, Idaho, Oregon, Washington Yearly, $15.60; Monthly, $1.30. In Zones 6, 7 and 8, Canada and Mexico, Yearly, $18.00; Monthly, $1.50. Entered as second-class matter, Dec. 4, 1903, at the Postoffice at Los Angeles, Cal., under the Act of March 3, 1879.

PLANE FALLS IN SEA, FOUR DEAD

(Continued from First Page)

off, carrying away Miss MacDonald.

True to the traditions of the sea, women were rescued first. True also to traditions, the pilot was the last to leave the plane.

After Mr. Atkins and Miss MacDonald had been swept away, Miller succeeded in holding the others on the wreckage until the rescue was effected. A wave turned a part of the plane completely over, the pilot said, but by a strange bit of luck the survivors were dropped back on the wreckage.

The lifeboat was launched about 150 yards from the plane and on reaching the wreckage several attempts had to be made before survivors could be transferred, the waves washing the lifeboat back time and again. The pilot praised the heroism of Capt. Albury and the crew for their heroic efforts in the face of great difficulties.

TIME WITH LIFEBOAT

Mrs. Atkins was the first to be placed aboard the lifeboat and was followed by the other woman survivor, Miss Haverty. Mr. Abrams went next and then the mechanician. After the rescue the lifeboat had to wage what seemed for a time a losing battle in order to get back to the Flagler.

None of the survivors is believed to be in a serious condition, although they are suffering from bruises and the shock. They were placed in a hospital here.

Mrs. Atkins, it was said, apparently is dazed and as yet does not realize what has happened.

An effort will be made to recover the bodies of the victims, but the part of the sea where the disaster occurred is infested with sharks and little hope was held out tonight that a recovery would be possible.

Mr. Atkins, who was spending the winter in Cuba, came to Key West yesterday to join his wife, who had just arrived from the plane's voyage to Cuba.

Mr. Atkins [illegible] yesterday, but in the [illegible] section.

Mr. Atkins had been [illegible] weeks here during the [illegible] of a new sugar company [illegible] Sugar, Ltd., of which [illegible] president. He had been in connection on December 1 with Atkins & Co., the [illegible] his father.

RUNNERS OF RUM SPEED QUIET D[illegible]

Stiff Breeze on Coast Keep [illegible] Parties From Liquor

[BY A. P. NIGHT WIRE.]

NEW YORK, Jan. [illegible] all was quiet today among rum-runners, who have been landing large quantities of liquor on the Jersey coast since Thursday.

Ashore prohibition officials cleared a twenty-four-hour vigil [illegible] patches telling of a fleet of rolling liquor in search of [illegible] Reinforcements of [illegible] were [illegible] they would start a [illegible] jury investigation of the [illegible] hols.

All day a stiff northeaster along the Jersey coast, [illegible] Although [illegible] visible on the [illegible] rum-running fleet [illegible] waves. The heavy [illegible] the landing parties [illegible] shore, in their hiding [illegible] captains of the [illegible] paced briny decks, on the [illegible] of the dry navy.

Attractive Rings Set With Diamonds

The Davidson Store is constantly demonstrating that good diamond jewelry need not necessarily be high in price. Just now we have in stock a particularly attractive line of dinner-rings, pierced and milgrained in the most approved fashion and with fine blue-white diamonds securely set in platinum. Among them are many new styles in the fancy cluster and modified Princess and Marquis designs.

You would enjoy looking them over and we cordially invite you to do so at your leisure. *Note the prices on the few pictured here, and remember, please, that in quality and [illegible] they are all any one could desire.*



Eleven diamonds and 4 calibre sapphires smartly set in platinum, $175.

Hand-carved platinum set with 13 perfect blue-white diamonds, $450.

Pierced and milgrained platinum, set with 7 perfect blue-white diamonds, $175.

Two 1-carat [illegible] and perfect [illegible] in pierced [illegible] sapphire [illegible] $[illegible]

Caliber sapphires and blue-white diamonds, set in platinum. White gold shanks, $175.

[illegible] the diamonds set with caliber [illegible] in fine platinum, $[illegible]

A large perfect blue-white diamond, set in platinum with 12 smaller ones, $675.

[illegible] perfect blue-white [illegible] set in pierced [illegible] effect.

Platinum, domed and hand-carved and set with 25 blue-white diamonds, $450.

Five [illegible] and small [illegible] smartly set in [illegible] design.

Geo. D. Davidson Co.

"A Confidence-Inspiring Jewelry Store"

445 South Spring St.

Washington Stirred by French Plan for Reparations Conference

BELIEVE HUGHES PROPOSAL ALIVE

Economics Only Should be Discussed, Belief

Rhur Invasion is Key to Allied Solidarity

Capital Sees Essen Accord Lessen Tension

[BY A. P. NIGHT WIRE.]

WASHINGTON, Jan. 13.—Unofficial intimations from Paris that the Poincare ministry is considering a call for a new reparations conference created wide interest in government circles here, although it was said definitely that no hint of such a development was given in State Department advices.

Paris dispatches referring to the possible conference followed an authoritative disclosure here that administration officials viewed the Hughes communication suggestion as still alive and before the French and other Allied governments. Whether unofficial talk in Paris points to a possible resort to the principle advanced by Mr. Hughes is not known. It is generally assumed, in view of the tone of today's report from the Ruhr concerning difficulties of the task before the French technical forces, that economics rather than politics must be the basis of any new conference approach to the crisis that would be wholly in line with the Hughes' suggestion.

WATCH RUHR REPORTS

The nature and scope of any future steps to restore Allied solidarity as to the course to be followed with respect to Germany depends entirely on the turn of events in the Ruhr region, as emphasized in reports reaching Washington from American agents abroad.

There can be no question that fears of the gravest nature have been entertained here and in London that violent disorders might accompany the French occupation. As time passes without such complications, coupled with action of the Reparations Commission in extending the moratorium to the end of the month and the Franco-German agreement reported from Essen for resumption of coal deliveries, presumably international tension is lessening in a way to foster hope for a new understanding among powers.

Should France determine to call an Allied conference and, as suggested from Paris, invite American participation, interest will center in the American attitude. However, it can only be reiterated that the administration has steadily refused to become involved in any discussion of a political nature relative to European conditions, but has strongly supported the idea of exchanges of views by international experts in economic matters.

Decision of the Washington government as to participation in the Brussels economic conference, projected before the break-up of the premiers' council in Paris, was never made, because no invitation was ever extended.

However, there was a strong inclination here to join in the conference provided it was held strictly to economic matters. Of another conference proposal emerges from the present crisis, presumably the American attitude would be determined by the scope and purpose of the meeting.

SEA CLOWNS FROLIC

Seals Play Pranks with Fish off Huntington Beach

[EXCLUSIVE DISPATCH.]

HUNTINGTON BEACH, Jan. 13.—Entertainment extraordinary was furnished by about twenty-five seals at the end of the quarter-mile concrete pier here today, the seals catching fish, tossing them and going through many pranks, to the amusement of about 100 fishermen and visitors. The seals stayed half an hour and fishing was poor thereafter.

MOB'S VICTIM TELLS STORY

(Continued from First Page)

when the first blow fell across my body and I heard threats to mutilate both of us. I expected death every instant. Others in the party, though, declared that the whipping was sufficient and so they finally took us back to within a few blocks of my home and threw us out of the car."

DAZED AND SUFFERING

"Dazed from our experience, almost too weak to drag ourselves along, we wandered around for a while, but finally managed to reach the house where I dressed Mr. Armand's wounds. Both of us were in frightful pain, but his was worst, as the men had rubbed tar or oil into the bleeding places of his body.

"Upon my return I found that my home had been completely ransacked. Every drawer, trunk and box in the house had been opened and the contents strewn about the floor. I don't know what they were looking for. There was nothing of special value."

KLAN OPPONENTS FREED

[BY A. P. NIGHT WIRE.]

SAN ANTONIO (Tex.) Jan. 13. After fifty hours' deliberation the jury in the trial of Frank Robinson, former Sheriff of Nueces county, and three other defendants charged with the murder of Fred Roberts, large ranch owner, last October, acquitted the defendants late this afternoon, according to a telephone message received in San Antonio tonight from Laredo where the trial was conducted.

The defendants besides Robinson were Lee Hetzel, Joe Aceba, and Cleve Goff, all of Nueces county, where the killing occurred.

Roberts was killed as he sat in an automobile after an argument with Robinson. The Ku Klux Klan issue was injected into the trial. All of the defendants were said to be opposed to the Klan and the political party in power in Nueces county.

EDITOR THREATENED

[BY A. P. NIGHT WIRE.]

MARINETTE (Wis.) Jan. 13.—A letter, purported to be from the Ku Klux Klan of Marinette, was received by Ed Leroy, editor of the Marinette Eagle-Star, and former Assemblyman, today, in which he was threatened with a "coat of tar and feathers" if he persisted in writing editorials in opposition to the Klan.

CATHOLICS WARNED

[BY A. P. NIGHT WIRE.]

LAWRENCE (Mass.) Jan. 13.—St. Mary's Roman Catholic Church is under police guard and its pastor, the Rev. James T. O'Reilly, also is being guarded as a result of threatening letters said to have been received by members of the parish. The letters were signed "K. K. K."

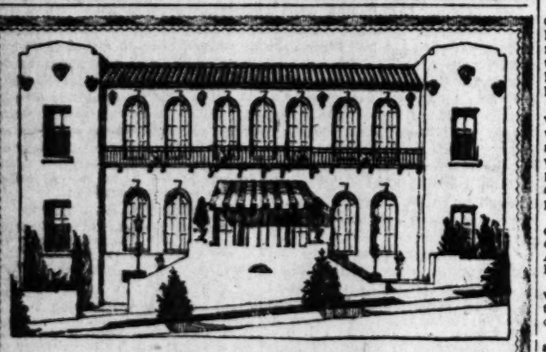
WOONSOCKET (R. I.) Jan. 13. The police and postoffice authorities were asked today to investigate the sending through the mails of four letters, all signed with the initials "K. K. K." in red ink. One addressed to Rev. Edward O'Donnell, pastor of the Sacred Heart Church, contained a threat to burn the church. Another threatened the lives of State Senator Patrick J. Cox and his daughter, and the other two asserted that the homes and stores of a druggist and market man here would be burned. The police began an investigation at the request of Senator Cox.

LOCAL BANK SEEKS PERMIT TO ORGANIZE

[EXCLUSIVE DISPATCH.]

WASHINGTON, Jan. 13.—The office of the Comptroller of Currency announced today that applications to organize had been received from the First National Bank of Belvedere Gardens, with a capital of $25,000. The correspondent is Thomas T. Snell, 5326 Whittier Boulevard, Belvedere Gardens.

The Comptroller also received the application of the Lincoln National Bank of Los Angeles, with a capital of $250,000. The correspondent is A. V. Hayden, 1116 Loew State Building, Los Angeles.



New

Harmer Arms Apartments

621 So. Burlington

Opening Today

For Those Who Want Better Apartments
Moderate Prices

Furnished to Please the Most Exacting

Your Inspection Invited
10 A.M. to 8 P.M. Daily

Under the personal management of Mrs. C. J. Harmer

MANY NEW WARS SEEN IN EUROPE

Invasions and Uprisings Threaten Trouble

Reichstag Gives Cuno Vote of Confidence

Berlin's Leaders Make Last Appeal to France

(Continued from First Page)

the concentration of troops on the frontier, but it demands that the Allies force Rumanians to respect its boundaries and send an investigation commission to the spot. The Bucharest government rejects the proposals, asserting that the Rumanians are not to blame for the affair, and is threatening to take strong measures if Hungary is not able to quell the trouble immediately.

[BY A. P. NIGHT WIRE.]

BERLIN, Jan. 10.—By an overwhelming vote of 123 to 12, the Reichstag today registered its approval of the government's attitude toward the Franco-Belgian invasion of the Ruhr, thus, according the nonpartisan Cabinet, headed by Chancellor Cuno, parliamentary support of sufficient caliber to assure it freedom of action so far as the consent of the political parties is concerned.

However, the situation growing out of the presence of armed French forces in parts of Germany previously unoccupied is considered a very serious one and nothing is suggested as to what line of further action is at the government's disposal.

The feeling in political circles in this connection was reflected in an expression by a well-known Democratic leader, who said tonight:

"Germany has arrived at the entrance to a dark, a very dark tunnel."

He referred not only to possible reaction from Paris to the German official attitude, the German government considering the Treaty of Versailles abrogated, but also was of the opinion that the internal situation was fraught with grave danger.

Since the coal syndicate eliminated itself from further control of the Ruhr mines output, independent owners and operators have tacitly agreed to supply France and Belgium against cash payments, as they are no longer about to hold Germany financially accountable for their deliveries. Official quarters are not intervening in this situation, inasmuch as it was not certain in Berlin tonight that the French authorities in the newly occupied area would enter into such an agreement.

The government is giving serious consideration to the adoption of emergency economic measures calculated to meet the sudden turn in the situation throughout Germany, without anticipating diplomatic and foreign economic ratifications, which may become urgent issues at an early date.

Today's session of the Reichstag took on an aspect of pronounced gloom as the Chancellor's statement failed to strike the inspiring note which the Deputies and crowded galleries expected. Chancellor Cuno liberally amplified his previous presentation of the legal aspects of the Ruhr invasion and its relation to the treaty. The party leaders who followed him also failed to lift the debate out of the atmosphere of perfunctory protest.

Chancellor Cuno graphically described the military character of the France-Belgian advance into the Ruhr, pointing out that it was carried out against a peaceful nation which neither could nor would offer any resistance. The Chancellor alluded to great sacrifices Germany had made to meet her obligations under the Treaty of Versailles.

"But despite all Germany's exertions," he said, "new burdens were constantly being laid upon our shoulders until our economic structure was destroyed as all can see today."

APPEALS TO WORLD

"I ask the world," said the Chancellor, "if more could possibly have been done by any nation unnerved and weakened by losses through the war and through hunger and deprivation of every kind?"

Chancellor Cuno detailed the various German attempts to provide an acceptable solution of the reparations question, all of which were rejected, as was the peace pact intended to remove the political obstacles from the path of a purely economic settlement.

The Reichstag chamber was crowded. The British Ambassador was present but the French Ambassador was absent, as were French newspaper correspondents.

The Chancellor's utterances were applauded by all sections of the Reichstag with the exception of the Communists.

The session was opened with an appeal by Paul Loebe, president of the Reichstag, to the French nation.

"Decide for yourself," he said, "whether the way you have taken can lead to the desired result . . . then under the injustice which you have done us."

Fire Threatens Millions' Worth of Wet Goods

[BY A. P. NIGHT WIRE.]

NEW YORK, Jan. 13.—A million dollars' worth of liquor stored at Internal Revenue Bonded Warehouse No. 2 was threatened tonight when a fire swept through the seven stories of the Miller Thompson Paper Company's bag plant adjoining the warehouse, near the Manhattan end of the New York-New Jersey vehicular tunnel. Five alarms were sounded.

Believing the paper plant doomed, fire fighters concentrated their apparatus on the liquor warehouse.

One of the firemen is reported to have been injured seriously, and calls for additional ambulances have been sent.

Seven other firemen were injured, one seriously, by a back-draft explosion, bringing the number of casualties to eight.

CAPITAL CRIME PLACED ON KLAN

(Continued from First Page)

seen those men at the Ashland County fair in Arkansas?"

Instantly there was a strange and confused activity among the lawyers of the prosecution. Guion leaped up and walked quickly to Garrett's side at the other end of the long counsel table. District Attorney Garrett appeared confused, stood up and sat down again and then: "I withdraw the question," he said quickly.

In addition to Senator Stuckey the only witness of the early session of court was A. L. Smith, a planter, the owner of large properties in Ouachita parish on the Ouachita River, and admitted member of the Klan.

Mr. Smith is a typical southerner of the old south. He is 66 years old and recognised as a leading citizen of Northern Louisiana.

His testimony had to do chiefly with a number of conferences in which he took part with leading men of Mer Rouge and Bastrop, and in which continued attempts were made to bring about peace in Morehouse parish. He said that his interest in affairs in this parish centered chiefly around his friendship for the Davenport brothers, J. A., Leon, and Hugo, of Mer Rouge, who had become involved in the controversy with the Klan.

Senator Stuckey left the stand almost immediately after Garrett's mistake. His testimony centered around the asserted attempted assassination of Dr. B. M. McKoin in Mer Rouge sometime before the kidnapping and murder of Daniel and Richards on the night of August 24, and he described vividly conditions in the parish before and after the murders, until the government agents and this hearing came.

He told of standing in Bastrop after one of the numerous "peace" conferences.

"I, with John Freeland," he testified, "attended the meeting which had been held. Capt. Skipwith came along and Smith Davidson called to him.

"Well, captain," he inquired, "have you settled the Mer Rouge trouble?"

Capt. Skipwith said he had.

"On what basis?" Davidson asked.

Capt. Skipwith replied: "I told 'em that every man in Morehouse who didn't keep his mouth shut would be whipped until he couldn't sit down for some time."

"Was that after the kidnaping of Daniel and Richards?" Stuckey was asked.

"Yes," replied Stuckey.

"Not after the attempt to assassinate Dr. McKoin?"

"I have never been willing to admit that there was any attempt to assassinate McKoin," the old Senator answered quickly.

"My opinion and the opinion of most people in Mer Rouge is that he fired shots through his own car."

"Now why would he do that?"

Stuckey replied: "To get the sympathy of the Klan, so he could get the Klan to help punish some one."

"Do you mean to state that McKoin deliberately fired those shots through his own car?"

"Yes, that is the universal belief in this community."

A conference sought by Capt. Skipwith, Exalted Cyclops of the Klan in Morehouse parish, with Atty.-Gen. Coco, and which had been granted him by the Attorney-General and was supposed to be held today, did not materialize. It was stated that Skipwith's attorneys had advised against it at the time and it was therefore postponed.

BANDIT SLAIN; OFFICER SHOT

(Continued from First Page)

Typed on it was the name Matty Frey, and written in pencil were the names of Cecil Costello, 520 Morgantown street, Point Marion, Pa., Jane McAmon and Eugene Payne.

The letter was written on stationery of the S. S. Harvard, and was signed "Marjie." It is believed the bandit must have found the letter.

Stephens, who was charged with robbery, declared that he did not know his confederate's name. He said he had met the man slain by Patrolman Anderson in Pershing Square several days ago, when his acquaintance boasted of robberies he had committed and declared he was looking for a partner with plenty of nerve. This was the first hold-up they had attempted, Stephens declared.

His companion bragged of hold-ups he had committed in Los Angeles, Stephens said, naming the Busy Bee confectionery as one of the "jobs" he had "pulled."

Lieutenant of Detectives Smith assigned Detectives Knapp, Craig, Finlinson and Burgess to investigate.

N. H. Petersen, private detective employed by the Burns Agency, was held up on Pico street last night by a bandit who shot him twice and robbed him of $45.

The bandit ordered Petersen to get out of his automobile and walk away from it. The detective, who had a revolver in the side pocket of the car, did not move fast enough to suit the bandit after he had alighted, and the bandit sent a bullet into the calf of each of Petersen's legs.

Taking $45 from the detective, the bandit fled.

Petersen crawled to his automobile and managed to drive to the Receiving Hospital, where his wounds were treated. Detective Sergeant L. G. White was assigned to the case, receiving a description of the bandit from Petersen which may result in an arrest.

His Hearing Restored

The invisible ear drum invented by A. O. Leonard, which is a miniature megaphone, fitting inside the ear entirely out of sight, is restoring the hearing of hundreds of people in New York City. Mr. Leonard invented this drum to relieve himself of deafness and head noises, and it does this so successfully that no one could tell he is a deaf man. It is effective when deafness is caused by catarrh or by perforated or wholly destroyed natural drums. A request for information to A. O. Leonard, Suite 111, 70 Fifth avenue, New York City, will be given prompt reply.—[Advertisement.

QUIET IS KING AT SACRAMENTO

Legislative Halls Silent as Lawmakers Rest

Some Industrious Patriots Work on Bills

Governor Gets Indorsement of "Gas" Tax

[BY A. P. NIGHT WIRE.]

SACRAMENTO, Jan 13.—Silence and somnolence reigned in the legislative halls of California today, the Senate and Assembly of the forty-fifth session having adjourned yesterday until Monday at 11 o'clock.

Most of the members went either to San Francisco, or to their homes. A few sat at their desks and worked over their mounting correspondence, and attaches were on hand as usual; but the only real activity apparent was in the office of Speaker Merriam, who continued work on his committee lists and announced that he hoped to complete them some time Monday, but perhaps could not present them before Tuesday morning.

BILLS SHOWING UP

Bills for early introduction began to appear. Some scores of them were referred to the legislative counsel for his approval as to form.

With the resumption of the sessions Monday, the real work of the Legislature will begin. The Senate has begun to receive bills, and the Assembly will take similar action very soon.

Talk of a joint resolution for adjournment of the first half of the session on the 28th inst. is heard. Under the Constitution, the Legislature continues in session for not more than thirty days. Then there must be a thirty-day recess, and then it reconvenes to complete its work.

"GAS" TAX INDORSED

Gov. Richardson today received from the Motor Car Dealers' Association of Los Angeles a resolution indorsing a gasoline tax, providing that the proceeds of such a tax are used exclusively for highway maintenance. The resolutions set out that the association would like to see the proceeds divided, one-third to the State, and two-thirds to the counties, on a basis between the counties of the amount of gasoline sales in each county. The resolutions also urge that the counties should agree to take over the upkeep of "an equitable part" of the major street systems within county limits.

DELAY REVISION OF DEBT FUND

(Continued from First Page)

Republican, Iowa, and Representative Coe, Republican, Wyoming.

After the conference the White House spokesman stated that it was concluded to defer consideration of revision of the funding law for at least two weeks, but that action probably would be taken at this session of Congress.

A full surrport of the President's debt funding program was pledged at the conference in behalf of the public, it was stated, and it is hoped by the administration that extended debate in the Senate will not carry the subject on until the adjournment of Congress, March 4. This possibility, however, has been foreseen by the administration and President Harding has let it be known that he will not call an extra session of Congress to consider the foreign debt question.

There were discussions of the issue in the Senate today when Senator Heflin, Democrat, Alhambra, made another protest because Democrats were not included on the Debt Commission. He pressed Senator Smoot, Republican, Utah, to know whether he favored allowing Democrats to have membership thereon.

"I ask him now—he evaded the question the other day—if he thinks it is right and just that Democrats should not have representation on that commission," said Senator Heflin.

"I will say to the Senator," said Senator Smoot, "that I have no objection whatever to having Democrats represented on the commission and I think there will be no question about it so far as I am concerned when the law is proposed to be changed."

Senator McKellar, Democrat, Tennessee, wanted to know whether Senator Smoot would favor modification of the present law before imparting to the Senate and Congress exactly what proposal had been made by the British government.

"Why, no," replied Senator Smoot. "At the very time that a change in the law is proposed the information certainly will be given to Congress."

Senator McKellar held it would be better to have the facts as to the negotiations now by the country and Congress rather than have these negotiations proceed in secret.

Body of Mexican Labor Leader to be Honored

[BY A. P. NIGHT WIRE.]

MEXICO CITY, Jan. 13.—Numerous committees representing labor bodies were at the station tonight awaiting the arrival of the body of Ricardo Flores Magon, Mexican labor leader who died last November, while in Leavenworth prison, where he was serving a sentence for conspiracy against the American government. The body will lie in state at the headquarters of the Regional Confederation of Labor for a week, burial probably taking place the 21st inst.

The unions are considering calling a twenty-four-hour general strike throughout the republic on Monday, the 22nd inst., to show the sympathy of the workers.

SANITORIUM RECONSIDERED

MILWAUKEE, Jan. 13.—Heeding the pressure of farmers against further tax burdens, the Rock County Board at Janesville yesterday nullified its action of November to build a county tuberculosis sanitorium this year.

MISS SKARIN NOT GUILTY

(Continued from First Page)

shot him in defense of her honor and her life, she testified.

The State maintained the wealthy real estate dealer was killed for gold he was known to have in his possession.

It was more than two months after the slaying—on December 21—when a plumber who entered the house to repair a broken pipe, found the body in the alcove of one of the rooms. Miss Skarin had left Seattle late in November, ostensibly for Portland, Or., where she told friends she was to meet Hochbrunn. Through letters purporting to have been written by Hochbrunn, but later admitted to have been written and mailed by Miss Skarin, she was traced to Portland and then to California cities.

In September, 1922, Miss Skarin was apprehended in Oakland, Cal., through a chance meeting with a former Seattle acquaintance and a few days after her arrest admitted the killing. She willingly came to Seattle, where a charge of first degree murder was placed against her. The trial began last Tuesday.

MOTIVE IS HINGE

The actual facts of the slaying, Miss Skarin's flight to Portland and California, made possible by gold taken from a trunk in Hochbrunn's home, and the forgery of Hochbrunn's name to letters written from Portland and California were admitted by both defense and prosecution. The entire case hinged on the motive for the killing.

To substantiate the plea of self-defense, Miss Skarin's attorneys called witnesses who testified that Hochbrunn was known as "that beast" who had attacked women and children. Alexander R. Robinson, medical diagnostician and pathologist, replying to a hypothetical question, asserted that Hochbrunn's history stamped him a degenerate. Miss Skarin told the jury Hochbrunn had assaulted her criminally when she was 14 years old and that on a number of occasions she had been compelled to repel his attentions with force. Since 1906 she had been his ward, and for eight years lived with her mother, Hochbrunn's housekeeper, at his home.

HER STORY

She said the scuffle in which Hochbrunn was wounded fatally occurred when she went to his house to demand return of money which she said her mother had given him. He made improper advances, she declared, and attacked her, the shooting following a few moments later.

Explaining her motive for concealing the death and leaving Seattle rather than report ng it, the girl said she had sought advice from Edward Von Tobel, pioneer Seattle lawyer, and Hochbrunn's lifelong friend, and that Von Tobel had told her to leave town. He went with her to the Hochbrunn home, she testified, slit open the dead man's pocket, abstracted keys and opened a trunk from which he took gold. Part of the gold he gave her, she said, keeping the larger part himself, together with a number of papers. Von Tobel, she said, "framed" the letters bearing Hochbrunn's purported signature, which she afterward mailed from Portland and California points.

FALSE, HE SAYS

Von Tobel, a witness for the State, branded her story as "false in every detail." His first knowledge of his client's death came with the finding of the body, he declared. He admitted under cross-examination that seven months after the slaying he had withdrawn a large sum of gold from a safe-deposit vault and placed it in a local bank, but he asserted that this gold had been accumulated during a period of several years on connection with the settlement of an Austrian estate. The State's attorneys, in their final arguments, asked the jury to vindicate Von Tobel "completely."

The trial attracted widespread attention, and hundreds of persons stormed Judge Mitchell Gilliam's courtroom in an effort to catch a glimpse of the defendant or hear something of the testimony. During the early hours of the trial Miss Skarin, pale, but composed, sat quietly beside her attorneys listening intently to the testimony. As the tension increased, however, she showed effects of the strain and as a witness she frequently burst into tears.

FRENCH STRUCK BY NEW FOES

(Continued from First Page)

certain categories, causing considerable alarm.

According to the Nou Frei Presse here the Rumanian Ambassador to Budapest has delivered a note of protest to the Hungarian government, which had asked an inter-Allied military commission to inspect the frontiers.

The Hungarian War Minister, M. Beliska, has branded the rumors that Hungary has mobilized troops as false.

Dispatches from Belgrade state that the Rumanian Minister, M. Diamanti, has proposed to the Jugo-Slav Foreign Minister, M. Nintchitch, to convoke at Bucharest an extraordinary immediate conference of the little entente to decide on measures against Hungary, alleging that Hungary has a menacing concentration of troops probably on the frontier near Grosswardein. M. Pachitch and M. Nintchitch have conferred with King Alexander regarding the Rumanians' proposal. A most important decision is expected imminently.

Reports state that frontier combats were caused by Hungarian terrorist irregulars, commanded by Lieut. Pajas, who formerly seized Burgenland. Foreign Minister Bujuvary informed the Budapest Parliament today that Hungarian regulars took no part in the fighting, only the frontier guards participating.

Dispatches from Bucharest assert that the Hungarians have surrounded Grosswardein. The government is sending a note to Paris and London.

EVERY MORNING IN THE YEAR Los Angeles Times. The Times Building, First and Broadway.
90c per Month. DELIVERED BY CARRIER. By Mail, in Postal Zones 1 to 4, inclusive (California, Arizona, Nevada, Oregon, Washington Territory): $10.00; Monthly, $1.00. In Zone 5, including Colorado, Idaho, Montana, Wyoming, New Mexico, Utah, Oregon, Washington Territory, $12.00; Monthly, $1.00. In Zones 6, 7 and 8, including Alaska, Hawaii, Panama Canal Zone, Philippine Islands, Guam, Samoa, Hawaiian Islands, Mexico, Central America, Cuba, Porto Rico, Canada and Mexico, Yearly, $18.00; Monthly, $1.50.
Entered as second-class matter, Dec. 4, 1903, at the Postoffice at Los Angeles, Cal., under the Act of March 3, 1879.
SUNDAY MORNING, JANUARY 14, 1923. VOL. LXXII.

PLANE FALLS IN SEA, FOUR DEAD

(Continued from First Page)

off, carrying away Miss MacDonald.

True to the traditions of the sea, women were rescued first. True also to traditions, the pilot was the last to leave the plane.

After Mr. Atkins and Miss MacDonald had been swept away, Miller succeeded in holding the others on the wreckage until the rescue was effected. A wave turned a part of the plane completely over, the pilot said, but by a strange bit of luck the survivors were dropped back on the wreckage.

The lifeboat was launched about 150 yards from the plane and on reaching the wreckage several attempts had to be made before survivors could be transferred, the waves washing the lifeboat back time and again. The pilot praised the heroism of Capt. Albury and the crew for their heroic efforts in the face of great difficulties.

TIME WITH LIFEBOAT

Mrs. Atkins was the first to be placed aboard the lifeboat and was followed by the other woman survivor, Miss Haverty. Mr. Abrams went next and then the mechanician. After the rescue the lifeboat had to wage what seemed for a time a losing battle in order to get back to the Flagler.

None of the survivors is believed to be in a serious condition, although they are suffering from bruises and the shock. They were placed in a hospital here.

Mrs. Atkins, it was said, apparently is dazed and as yet does not realize what has happened.

An effort will be made to recover the bodies of the victims, but the part of the sea where the disaster occurred is infested with sharks and little hope was held out tonight that a recovery would be possible.

Mr. Atkins, who was spending the winter in Cuba, came to Key West yesterday to join his wife, who had just arrived from Cuba. The plane was on the return voyage to Cuba.

Mr. Atkins made the trip yesterday, but in the opposite direction.

Mr. Atkins had spent several weeks here during the visit of a new naval aeroplane to the United States, Lieut. Miller, of which is president. He was also in connection on December 21 with Atkins & Co., the company founded by his father.

RUNNERS OF RUM SPEED QUIET DAY

Stiff Breezes on Atlantic Coast Keep Liquor Parties From Liquor

[BY A. P. WIRE.]

NEW YORK, Jan. 13.—All was quiet today among the rum-runners, who have been landing large quantities of liquor on the Jersey coast since Thursday.

Ashore prohibition officials declared a twenty-four-hour investigation convinced them that dispatches telling of a fleet of rum-running liquor to overcome the embargo on shipments at piers were unfounded and that they would need to make no special jury investigation of the situation here.

All day a stiff gale blew along the Jersey coast, making the Atlantic into sizable seas for rum-running fleet skippers to buck waves. The heavy weather kept the landing parties ashore, in their hiding places, and the captains of the "mother ships" paced briny decks, on the lookout of the dry navy.

Attractive Rings Set With Diamonds

The Davidson Store is constantly demonstrating that good diamond jewelry need not necessarily be high in price. Just now we have in stock a particularly attractive line of dinner-rings, pierced and milgrained in the most approved fashion and with fine blue-white diamonds securely set in platinum. Among them are many new styles in the fancy cluster and modified Princess and Marquis shape.

You would enjoy looking them over and we cordially invite you to do so at your leisure. *Note the prices on the few pictured here, and remember, please, that in quality and workmanship they are all any one could desire.*

Eleven diamonds and 4 calibre sapphires, smartly set in platinum, $175.

Hand-carved platinum set with 11 perfect blue-white diamonds. A beauty, $200.

Pierced and gallerted platinum, set with 7 perfect blue-white diamonds, $175.

Two tri-color fold and perfect diamonds set in pierced platinum. Sapphire center, $225.

Caliber sapphires and blue-white diamonds, set in platinum. White gold shanks, $175.

Nine fine diamonds set with caliber sapphires in fine platinum, $225.

A large perfect blue-white diamond, set in platinum with 13 smaller ones, $675.

Thirty-one perfect blue-white diamonds set in pierced platinum, $1250.

Platinum, domed and hand-carved and set with 35 blue-white diamonds, $450.

Four large and nine small diamonds set artistically on platinum, $500.

Geo. D. Davidson Co.

"A Confidence-Inspiring Jewelry Store"

445 South Spring St.

Special Tailoring Offer to Men

When stores and tailors go, but Stewart, the Square Tailor, continues to make the best Suits for the money at his famous up-town cash-saving tailor shop. Stewart was the first tailor to cut out and put into effect efficient business methods, saving dollars for every dollar and letting the customers have the benefit. Stewart was the first popularly advertised tailor to open a shop away downtown, upstairs building. Not alone has Stewart kept down prices, but he has always kept up the highest standard of tailoring. A fit is guaranteed and and no Suit is delivered until the customer is satisfied. Oh, yes, you can save from $15 to $20 on each suit at Stewart's.

$35 $35

Come in and see the finest line of Woolen Fabrics in the city. No obligation to buy if not satisfied.

STEWART

THE SQUARE TAILOR

Home Mutual Life Insurance Bldg., Formerly Exchange Bldg.

321 WEST THIRD STREET

Between Broadway and Hill. Take Elevator to the Third Floor.

During 1921, TIMES Rental Want-Ads exceeded those of second Los Angeles paper by an average of Over 6000 per Month.

"FOR HEALTH" "FOR BEAUTY"

OWL DRUG CO. BETTER DRUG STORES

A Cordial "Thank You" with every transaction. A Cordial "Thank You" with every transaction.

Sale of Scissors and Shears

AT ALL THE OWL DRUG CO. STORES

49c — 59c — 69c

Values from 75c to $1.50



These scissors and shears are by far the best that we have ever offered at such remarkable prices. The assortment includes: Long Shears, Manicure Scissors, Buttonhole Scissors, Embroidery Scissors and others. They are all of best quality carbonized steel and constructed for long service. Come early while the selection lasts.

49c — 59c — 69c

EVERYDAY PRICES

AT ALL THE OWL DRUG CO. STORES

The Owl Drug Company maintains EVERYDAY PRICES that will bear comparison. You do not have to wait for a "sale" to get cut prices. *It's just plain good judgment to shop in an Owl Drug Store.* Below is a small list of popular merchandise at EVERYDAY prices:

Coty's Face Powder	85c	Prophylactic Tooth Brushes—	30c, 35c, 40c
Pepsodent Tooth Paste	30c	Palm Olive Shampoo	45c
Woodbury's Facial Soap	19c	Jergen's Violet Glycerine Soap	7c
Pebeco Tooth Paste	39c	Kotex Napkins—60c size	49c
Kolynos Tooth Paste	23c	Gillette Blades—6s	40c
Tanlac	89c	Gillette Blades—12s	79c
Bayer's Aspirin Tablets (100)	$1.09	Red Feather Shaving Cream	35c
Horlick's Malted Milk (hospital size)	$2.90	Barbasol	35c
Listerine Tooth Paste	23c	Palm Olive Shaving Cream	33c
Listerine Antiseptic	23c, 45c, 89c	R. & G. Shaving Cream	35c
Lavoris Mouth Wash—	23c, 45c, 89c	Wildroot Hair Tonic	55c, 95c
Sanitol Tooth Powder	23c	Danderine	33c, 50c, 97c
Pond's Vanishing Cream	27c	Djer Kiss Talcum	23c
Djer Kiss Face Powder	47c	Swamproot	55c
Woodbury's Face Powder	23c	Bengue Baume	72c
Ingram's Milkweed Cream—	41c, 89c	Unguentine	33c
Pompeian Night Cream	98c	Cuticura Ointment	48c
D. & R. Cold Cream—	45c, 75c, $1.40	Musterole	29c
Hind's Honey and Almond	39c	Vick's Vapo Rub	30c
Java Rice Powder	43c	Mentholatum	23c
Marvis Talcum	23c 47c, 95c	Bromo Seltzer	23c
Orchard White	39c	Murine	49c
Cuticura Soap	23c	Freezone	33c
Packer's Tar Soap	23c	Gets It	29c
		Dr. Miles' Pain Pills	23c
		Laxative Bromo Quinine	23c
		Pape's Cold Compound	33c
		N. R. Tablets	48c

The Owl Drug Co

Los Angeles Pasadena

Headquarters for "Colleen Moore" Perfume

NEW TARIFF LAW BOON FOR TRADE

Imports for October Total $319,000,000

Greatest Monthly Record Since Year 1920

Improvement in Conditions is Indicated

[BY A. P. NIGHT WIRE.]

WASHINGTON, Jan. 13.—October, the first complete month in which the new administration tariff law was operated, witnessed a continuation of the increase in imports of merchandise into the United States, according to figures for the month on the incoming foreign trade.

The statistics, made public today by the Department of Commerce, fixed the value of October imports at $319,000,000, the greatest monthly total since November of the banner year, 1920, despite higher rates of the new law.

Complete figures for September show imports for that month valued at $298,000,000, of which $69,000,000 came in after September 22, when the present law went into effect. Imports for August were valued at $281,000,000 and those for July at $251,000,000. Figures for 1921 included: July, $178,000,000; August, $194,000,000; September, $197,000,000, and October, $188,000,000.

REFLECTS CONDITIONS

The report was declared by officials to be convincing evidence of the upward trend of incoming trade. It reflects, also, it was said, a generally improved condition at home and abroad and a warrant for the statement that the requests of the American people for such foreign merchandise as they demand is being satisfied regardless of what was described by those opposed to the administration bill in congressional debates as a tariff barrier.

No official comment came with the publication of the figures except a brief statement that scattering details, together with customs receipts for the months covered indicated the increase in importations had been general. It was added that the increase was not confined to any one country with which American foreign trade is of consequence.

The figures themselves, however, tell a comprehensive story of the growing import trade since the total for the ten months, including October, was $61,000,000 greater than for the full twelve months of 1921, when the year's imports were valued at $2,509,000,000. Imports for the first ten months of that year were $2,060,000,000, while for the year 1920, when the high record was established, imports for the same ten months were valued at 4,691,000,000.

PRICES HIGHER IN 1920

In the case of the year 1920, attention was called to the higher range in prices. It was believed by some officials that if November and December imports for 1922 show further increases, the volume of the incoming trade for the year will not be so far behind the volume for 1920, the difference being largely representative of the change in value.

This expectation would seem to be borne out by the customs receipts for those months which went to make up total receipts of $413,000,000 for the year, a heavy increase over 1921. November and December receipts showed progressive increases over the preceding months.

The department's statement explained that the delay in compiling the figures for October had been due to the increase in the number of items which must be listed under the new classification. Changes in the rates also necessitated renewed computations of units and other details. Indications were given that further statistics disclosing the imports from the principal countries for October would be announced soon.

SEARCH WOMEN FOR WEAPONS

Both Sexes at Kentucky Murder Trial Are Examined

[EXCLUSIVE DISPATCH.]

JACKSON (Ky.) Jan. 13. A departure in the not unusual practice of searching for weapons on men who enter the Courthouse to witness murder trials occurred here today, when women spectators also were required to undergo an examination at the hands of an especially appointed woman deputy sheriff.

The case on trial is that of Elcaney Wilson and Latham Clemons, charged with murder in connection with the slaying of Green Watkins, ao deputy sheriff. Watkins, a deputy sheriff, party of deputies and prohibition agents was ambushed in the mountains. The case was brought to Breathitt county for trial after juries had disagreed in two trials in Knott county.

Few Attend Services for Constantine

[BY CABLE—EXCLUSIVE DISPATCH.]

PALERMO (Italy) Jan. 13.—Only a handful of people were present at the funeral services today for former King Constantine, Greece's exiled monarch. The services were brief and simple.

The body of the former ruler will be taken to Naples this evening. It will be accompanied by former Queen Sophia. Final rites will be conducted in the Greek Church at Naples tomorrow.

Let Me Fit Your Eyes

YOUR EYES EXAMINED GLASSES COMPLETE $2.65

¶ An *examination* of your eyes, a *pair* of spherical *glasses*, for either reading or for distance, in a *suitable frame, complete* for $2.65. One week only. ¶ *Cylindrical* glasses, *gold* or *shell frames, torics, fancy shapes* and *double vision glasses* correspondingly low, and the best of all is the *good correction I give you.*

¶ Let me fit your eyes *My Way.* It's *So Easy* and is worth *your consideration.* To see *well* is *half* the *pleasures of life. Many people* are satisfied with *most anything* as long as they can see *fairly* well. *See Right* while you are at it and thus *care for your eyes* for the *future.* Have an Oculist's *examination—insist upon it.* No "drops" used.

C. N. HOPKINS, M. D.

Eye, Ear, Nose and Throat Specialist

Suite 201 Homer Laughlin Bldg.

315 South Broadway

Hours: 9 to 4. Wed. and Sat. Eves. 6 to 7

One of the best known Dentists in Los Angeles



All operations without pain. Free examinations and advice.

Special attention to painless extraction of teeth

Minimum Prices

GOLD CROWNS, 22K	$ 5.00
PORCELAIN CROWNS	5.00
BRIDGE WORK	5.00
SET OF TEETH	10.00

DR. CARR, Dentist

220-31 O. T. Johnson Building

Broadway at Fourth.

Hours, 9 to 5:30. Phone 67585.

Sunday and Evening Appointments.

LEGISLATIVE STORM RISING

Arizona Democrats Brewing Senate Tempest

Republican Maladministration Principal Charge

Highway Fund Suddenly Shows Great Deficit

[EXCLUSIVE DISPATCH.]

PHOENIX, Jan. 13.—The new Democratic administration has made an early start on its chase after asserted Republican maladministration, following charges made in the campaign. This morning Gov. Hunt transmitted to the Senate a letter from the new State Engineer, Frank R. Goodman, in which the Legislature is called upon for an immediate appropriation of $536,586.67, "if there is to be avoided an utter collapse of the State highway department."

Mr. Goodman advised the Governor that he had found work contracted for up to the end of the fiscal year at cost of $2,785,155, while funds on hand or expected to come before June 30 figure up $1,553,253 less than the sum required. Senator Elliott, who steered the finance code in the last special session, today acted as spokesman for the State Engineer, stating that no way had been found out of the dilemma that confronts the administration. His motion for an investigation was carried unanimously, with the vote of the single Republican Senator, Phillips, and Senators Elliott, Cornick and Pierce were appointed on an investigating committee. There is expectation that the House will join when it meets Monday morning.

SENT TO COMMITTEES

Consideration of ways whereby the asserted difficulty may be met was considered weighty enough for reference to three committees, those on appropriations, finance and judiciary, with assumption that action must be taken early to meet the next pay roll of the road gangs. The whole agitation is a tempest in a teapot, with primary intention of making political war medicine, according to former officials of the State executive and highway departments.

It is pointed out that no consideration has been taken of about $700,000 that will be due from the Federal government before the end of the fiscal year, with about $300,000 of the sum already claimed by the State, which has had to pay out all costs of roads before making a claim for the 60 per cent of the cost that comes from the nation.

This financial situation was fully set forth, it is told, in a letter addressed to the new State Engineer, published in the press early in December and signed by the retiring engineer, Thomas Maddock. A former road engineer, familiar with the figures, declares that the department's house was left in order, with every cent of expenditure accounted for and with money in sight for all work that had been lined out ahead.

SUGGESTS FLOATING FUND

If the Legislature chooses to establish a floating fund, he says, it would relieve the department of much financial stress entailed by the present method of handling Federal funds.

Senator Kean St. Charles of Mohave county has put the question of ratification of the Colorado River pact squarely before the Legislature by a Senate joint resolution, which will join in committee the several dilatory or opposing resolutions already offered affecting disposition of the Colorado's flow. Water Commissioner Norviel, Republican, under fire on a charge of precipitate action in granting a permit to the Diamond Creek enterprise, appeared before the committee to state that this action has been taken after two years' consideration and that no objection had been voiced to his action, which followed a similar permit by the Federal Power Commission.

Gov. Hunt has sent the Senate the full list of his more material appointments for confirmation.

DAUGHERTY ASKS DATA ON LABOR UNION ROW

WANTS TO KNOW IF BAY CITY DEALERS COMBINED TO BLOCK CONTRACTORS

[BY A. P. NIGHT WIRE.]

SAN FRANCISCO, Jan. 13.—A telegram was received here today by John T. Williams, United States District Attorney, from H. M. Daugherty, Attorney General, in which Mr. Williams is requested to ascertain through the Department of Justice here, whether building supply dealers, other than those who sell plumbing supplies, entered into a combination here months ago, to sell no material to contractors who employed union labor exclusively. It previously was reported by the Department of Justice here, that plumbing supplies were in such a combination.

Atty.-Gen. Daugherty in his wire says he has received numerous complaints from persons representing building supply men, since his recent ruling that the reported plumbing supply combination was in restraint of trade and subject to Federal prosecution. He, therefore, desires to learn if like conditions existed in other lines.

The Department of Justice here will be aided by investigators from Washington in obtaining information, Daugherty said.

TO OVERHAUL TEXAS AT YARD IN NORTH

[BY A. P. NIGHT WIRE.]

BREMERTON, (Wash.) Jan. 13.—Repairs and improvements in the ordnance and engineering departments of the battleship Texas, to cost approximately $180,000 will be made at the Puget Sound Navy yard here, it was announced today.

The Texas will leave Los Angeles Harbor January 20, arriving here January 24 for a general overhauling.

To Let, Store Room

632 S. LOS ANGELES ST., $225 PER MO. WALTER, 518 S. Main St.

VALUABLE LOOT FOUND IN HOME

Couple Jailed After Raid at Long Beach

Sealskin Coats and Other Valuables Seized

Articles Are Worth $6000; Lookout Gives Tip

Expensive sealskin coats, a trunkful of costly feminine apparel and a chest of silver and trinkets were seized by Detectives Aubrey and Rooney of the Wilshire station, and Detective Le Baron of Long Beach in a raid on the apartments of Grant K. Meyers and his wife, Irma Myers, at 337 East Seaside Boulevard, Long Beach, late yesterday afternoon. Meyers and his wife were arrested and lodged in jail at Long Beach. The loot declared to have been found in their apartment the police value at $6,000. Another cache of equal value was the object of another search by officers here last night.

The raid was made following a confession to police by a former asserted "lookout" for the Meyerses. His identity was not disclosed. He informed officers that his former confederates, working in collusion with a domestic now being sought, burglarized a number of homes in the exclusive Wilshire residential district. Yesterday he accompanied officers to burglarized homes.

LIVED IN SAME HOUSE

The Meyers' former "lookout" occupied a room in the same apartment house in which the couple lived. The disappearance of valuable articles from his room caused his suspicions to center on his confederates. The raid yesterday, police say, revealed the former "lookout's" suspicions to be correct.

Detective Aubrey believes the Meyerses for many months have been burglarizing Los Angeles homes. He is of the opinion that they have been shipping their plunder to San Francisco. In return, he asserts, the Meyerses have been selling here goods stolen in the Bay City.

Though living together, Mrs. Meyers told him, Detective Aubrey says, she was not married to her asserted partner. Following the woman's assertion the couple have an additional charge recorded against them. An investigation is to be made, police say, of former matrimonial affairs of the twain as revealed by the woman for evidence in support of a bigamy charge.

CAME FROM CULVER CITY

The Meyerses, the police assert, recently moved to Long Beach from a Culver City studio apartment which they are said to have traded for the apartment in the beach city. The owner of the building reported to officers, Detective Aubrey says, that in moving, the Meyerses stripped the building of such furnishings as could be removed.

Neither the plunder found in their apartment nor the meyerses were brought to this city last night. The man and woman are being held incommunicado at the Long Beach jail, while the energies of the police center upon a search for the housemaid, declared to have been implicated in the burglaries. The woman is described as being a tall, slender blonde with large hands and feet. The location of the cache of spoils of local burglaries all ready for shipment to San Francisco, police believe, will be accomplished today.

DRY CHIEFS HECKLED BY LIQUORITES

Prohibition Men Declare Movement Already Has Proved Success

[BY A. P. NIGHT WIRE.]

NEW YORK, Jan. 13.—Hecklers kept up a running fire of caustic comment at the expense of Representative Louis C. Cramton, of Michigan and Wayne B. Wheeler, Anti-Saloon League leader, who elucidated the "dry" point of view in a prohibition debate at the National Republican Club today.

Augustus Thomas, playwright, and Ransom Gillette, who upheld the "wets" frequently were interrupted by boisterous applause. An audience of about 500 persons, including a number of prohibition enforcement agents listened with partisan appreciation to the debate.

Mr. Wheeler declared that prohibition already was a success and cited a mass of figures showing decrease in crime and mortality in principal cities as a result, he said, of enforcement. Representative Cramton declared that 80 per cent of the reported violations of the prohibition and narcotics laws were by aliens. Both made an apepal for support of the Constitution, stressing the Eighteenth Amendment in particular.

Messrs. Thomas and Gillette urged repeal or modification of the Volstead Act so as to permit light wines and beer with a clearly defined congressional limit as to alcoholic content. Mr. Thomas termed the prohibition movement a "fanatical crusade" while Mr. Gillette declared it was a sectarian move fostered by the adherents of blue laws and censorship rules.

JAIL TERMS GIVEN ON LIQUOR CHARGES

[BY A. P. NIGHT WIRE.]

DENVER, Jan. 13.—Judge J. Foster Symes of the United States District Court imposed the most severe sentences yet given here for prohibition violations today when he sent proprietors and employees of the Broadway Grill to jail for from three months to two years.

Constipation

Constipation of the bowels is a stoppage of the sewerage system that removes waste matter from the body. It is as necessary that your bowels move regularly once each day to carry off this waste as it is that the waste pipes of your home be kept open and carry off the waste from the house. If you would enjoy good health, keep your bowels regular by taking Chamberlain's Tablets when needed.—[Advertisement.

BIRKEL COMPANY



Mystifies—Fascinates Entertains—Educates

Duo-Art Reproducing Piano

The personality and art of the greatest living pianists is vividly conveyed in Duo-Art music. Accurate interpretations in original, personally made records by Paderewski, Hofmann, Bauer and composers of the most popular music of the day, who can be heard in no other reproducing piano.

Duo-Arts are obtainable only with Steinway, Steck, Stroud, Wheelock and the famous Weber Pianos. The piano part may be played by hand as usual, thereby making the Duo-Art doubly valuable.

$745 to $4600

Thirty months to pay. Only small cash deposit. The charm of a Duo-Art in the home cannot be over-estimated.

DUO-ARTS SOLD ONLY BY BIRKEL CO.

Private demonstrations given without obligation.

Birkel Co.

446-448 South Broadway

Exclusive Agents Steinway and Duo-Art

HOSIERY G. K. Baker HOSIERY

Clearance Hosiery Sale

All Perfect—first quality. A hosiery offering that excels all precedents in saving and value giving—hose for every occasion.

Actual Former Prices—

$1.25 to $7.50 Now

95c to $3.85



Shoe Ad on Page 6

Hosiery Departments:

629-451-410 South Broadway

G. K. Baker

The Times Illustrated Magazine

—complete in itself—is one of the 12 great units which make up the Sunday Times—the only story or general-interest magazine published in Southern California.

The Times Free Information AND Resort Bureau

CORNER FIRST AND BROADWAY

Is for the accommodation and benefit of persons seeking interesting routes of travel, desirable hotels and rest, recreation and recuperation at the seashore or in the mountains. Particulars are furnished by competent attendants and by correspondence to the general public regarding rates and attractions of railroad and steamship lines, hotels and pleasure and health resorts. Descriptive literature and transportation literature are kept on hand for inspection and distribution. This service is absolutely free. Literature may also be obtained at the Times Branch office, 521 South Spring Street. Phone: Pico 709; Automatic 10391.

Resorts

SOBOBA

HOT SPRINGS—SAN JACINTO, CAL.

3 HOURS BY AUTO FROM LOS ANGELES. OPEN ALL YEAR

John G. Althouse, Owner. L. A. Telephone South 3967, or San Jacinto 672, or see Times Information Bureau or Peck-Judah Co., 752 S. Spring St.

ELSINORE HOT SPRINGS RESORT

An incorporated city. No monopoly. Mineral water in every house. Numerous hotels; cottages ready for housekeeping; several bath houses. Golf links, beautiful lake, boating, fishing, bathing. Get literature. Times Information Bureau, C. of C., Elsinore.

MT. WILSON

Elevation 6000 feet. Open year round. Reasonable rates. Daily stages. Public auto road. Largest observatory in world. Good scenery.

Information Peck-Judah, Main 1790 or Fair Oaks 24-F-2. W. E. Cory, Mgr.

THE MOUNT

AMERICAN PLAN
LA CRESCENTA, CALIF.

A charming place in the hills. Elevation 2900 feet. Heated rooms. Running hot and cold water. Excellent table. Telephone Glendale 2044-J-11.
GEORGE W. WELLINGTON, Manager.

GILMAN'S RELIEF HOT SPRINGS

European Plan, $1.50 per day and up. Modern accommodations. Steam Heat. Cafeteria and a la carte dining room. Popular prices. Natural hot mud and hot sulphur water baths for guests 25c, for residents, 50c. Folders and reservations at Peck-Judah, 752 So. Spring St., Union State Depot, 6th and L. A. Streets, and The Times Inf. Bureau or phone Gilman Bros., San Jacinto. 5011.

Camp Baldy

YEAR-AROUND Resort
P. O. CAMP BALDY CALIFORNIA
Folders at all information Bureaus

Los Angeles Hotels and Apartments

Garland Hall

Best American Plan Hotel in Southern California. Excellent table, beautiful grounds, walking distance shopping district.

726 GARLAND AVE. 726 GARLAND AVE. MAIN 8784.

CHELSEA APARTMENTS

Single or double. Newly furnished. 22nd St. Near Ocean, Hermosa.

Steamships

the finest Coastwise Steamship Service

YALE and HARVARD

Travel "On the American Plan"

Wonderful dinner, berth, breakfast, dancing in special ballroom, radiophone programs and other delightful entertainment are all included in the fare:

Round Trip Los Angeles San Francisco $25

Four Sailings Weekly

Leaving Los Angeles Harbor every Sun., Tues., Wed. and Fri., 4 P.M. Boat train leaves P. E. Depot 3 P.M.

Two Sailings Weekly to San Diego

Leaving Los Angeles Harbor every Thurs. and Sat., 3 P.M. P. E. train leaves at 2 P.M.

Round Trip Los Angeles San Diego $7.50

Including dinner southbound, luncheon southbound, dancing and other entertainment.

Los Angeles-Honolulu

Fortnightly sailings with giant luxury liners over the "Great Circle Route of Sunshine."

NEXT SAILING

S.S. CITY OF LOS ANGELES Saturday, Jan. 27, at Noon. From Los Angeles Harbor.

For full particulars address:

L. A. Steamship Co

R. F. Cullen, D.P.A. 517 S. Spring St. Tel. 822-421

Steamships

OLD MEXICO

Personally Conducted
Cruise Tours

36 days—$425—all expenses paid, sailing from Los Angeles, Feb. 2 and April 5. 19 days delightful ocean travel, 4 days railroad travel, 11 days hotels and sight-seeing. Visiting Salina Cruz, Vera Cruz, Mexico City, Guadalajara, Mazanillo and Mazatlan.

AMERICAN EXPRESS CO. Travel Dept. 752 So. Broadway Phone Main 8034. Bullock's, Broadway, 7th and Hill Streets, Phone Bdwy 6900

Australia

TOURIST STEAMSHIP CO.

Fast U. S. Mail S.S. SONOMA VENTURA 10,000-ton Klondyke 100 Al. Delightful Service. Sydney Short Line—Samoa, Honolulu. Quickest passage, lowest rates. Pacific Tours, $563 first class Honolulu, $220 round trip, first class. Sailings from San Francisco: Ventura, Jan. 23; Sonoma, Feb. 20. A. M. Culver, 511 S. Spring St., Los Angeles, or Oceanic S.S. Co., 2 Pine St., San Francisco.

HONOLULU

SUVA, AUCKLAND, SYDNEY

Well Equipped Royal Mail Steamers "Niagara" (20,000 tons) Jan. 29, Mar. 30. "Makura" (13,500 tons) Feb. 23, Apr. 27. Sail from Vancouver, B. C.

For fares, etc., apply Can. Pac. Ry., 605 S. Spring St., L. A., or to Canadian-Australasian Royal Mail Line, 741 Hastings St., West Vancouver, B. C.

Honolulu Tour

21 Days—Limited Escorted Party. Sailing from Los Angeles February 24th, on the S. S. "City of Los Angeles." American Express Travel Dept.—Main 80 4, 752 S. Broadway, or Bullock's, Broadway 6900.

San Francisco Hotels

WHEN YOU GO TO SAN FRANCISCO STOP AT THE

HOTEL STEWART

On Geary St., just off Union Square, in midst of best stores, cafes, theatres. Good accommodations at very moderate rates. Best known meals in the United States. Breakfast, 50c, 60c, 75c; Lunch, 65c, Sundays, 75c; Dinner, $1.25, Sundays, $1.50. Municipal car passes door. Stewart Bus meets trains and steamers. It is advisable to make reservations in advance.

Los Angeles Hotels

HOTEL TRUFFO

$1.00 day—Transient $5.00 up—... persons $2.00. 815 Rose Blvd. Phone 62745. New Buildings and furnishings, hot and cold water—Shower and tub baths—Excellent service—

Resorts

THE WILLOWS

"THE PLACE OF GOOD EATS"

Popular year 'round resort in the mountains of San Diego County—38 miles from San Diego on Imperial Valley State Highway. Elev. 2300. P. O. Alpine, Cal.

CUNARD

ANCHOR
ANCHOR-DONALDSON

N. Y. to Cherbourg and Southampton
BERENGARIA ... Jan. 30, Feb. 20, Apr. 24
AQUITANIA ... Mar. 20, Apr. 10, May 1
The above steamers sail at 10:00 A.M.

N. Y. to Plymouth, Cherbourg and Hamburg
ANTONIA ... *Jan. 31, ——
SAXONIA ... *Feb. 21, —— *Apr. 4

N. Y. to Cobh (Queenstown) and Liverpool
TYRRHENIA (new) ... Feb. 3, *Mar. 10, ——
CARMANIA ... Feb. 17, Mar. 24, Apr. 21
Boston to Cobh (Queenstown) and Liverpool
AUSONIA (new) ... *Jan. 27, *Feb. 24, *Mar. 31
ANDANIA (New) ... *Feb. 10, *Mar. 17, ——

N. Y. to Londonderry and Glasgow
ASSYRIA ... *Jan. 27, Mar. 10, ——
COLUMBIA ... Feb. 10, Mar. 17, ——
SATURNIA ... *Feb. 24, ——

N. Y. to Plymouth, Cherbourg and London
ANTONIA ... *Mar. 14, *Apr. 21, ——
*Via Halifax.

MEDITERRANEAN and EGYPT

CARONIA—Feb. 10

This luxurious and popular Cunarder sails for the picturesque parts of the world's winter playground—to the romantic sunny Mediterranean. Shore excursions at Madeira, Gibraltar, Algiers, Monaco, Genoa, Naples, Phaleron Bay, Constantinople, Alexandria, Haifa, Naples.

Also special Mediterranean pleasure cruises by Scythia, Jan. 20; Mauretania, Feb. 7.

CANADIAN SERVICE

Famous Cunarders—sailing from Halifax, N. S.—to Liverpool
"ANDANIA" "AUSONIA"
"TYRRHENIA"
To Plymouth, Cherbourg and Hamburg.
"ANTONIA" "SAXONIA"

See your Local Cunard Agent or write Cunard & Anchor S.S. Lines, Offices, 501 Market St., San Francisco.

JOINT FREIGHT RATE ON LIVE STOCK ASKED

MONTANA STOCK GROWERS WOULD SHIP TO LOS ANGELES

[BY A. P. NIGHT WIRE.]

HELENA (Mont.) Jan. 13.—Joint freight rate on live stock from all Montana points to Los Angeles where a union stockyard recently has been established, is being sought by the State Railroad Commission. The action is being taken on request of the Montana Stock Growers' Association, which argues that the shorter time from Montana shipping points to the California city would make shipments there advantageous as compared with those to Middle Western markets.

The State Railroad Commission has undertaken a preliminary investigation and will, if necessary, carry the matter up to the Interstate Commerce Commission, it was said today.

FIRM PLANS FINE STRUCTURE

Clothiers to Have Modern Home



Front View of New Olive-Street Building

A TWELVE-STORY store and loft building is to be erected within the year for Alexander & Oviatt, dealers in men's clothing, according to an announcement made yesterday by James Oviatt, president of the firm.

The building, which will represent an investment of approximately $750,000, is to be located on Olive street, just south of the Pacific Finance Building, on a site recently leased by Alexander & Oviatt for a period of ninety-nine years at a total rental of approximately $2,000,000.

The building, designed by Architects Walker and Eisen, is to be class A, reinforced concrete construction, and will be finished in pressed brick, terra cotta trimmed. It will have a frontage of sixty feet and a depth of 170 feet.

FIRM SPACE LARGE

Alexander & Oviatt will occupy the basement, the first, second, and third floors of the structure. The remainder of the building, consisting of lofts, is to be rented to high-class specialty shops.

In the basement of the building, Alexander & Oviatt intend to establish one of the finest golf and sporting goods departments in the west. One of the novel features to be installed in the basement will be a practice golf course.

The main floor is to be devoted to men's haberdashery and hats. The second floor will contain the suit and overcoat departments, and the third floor will house the women's wear department, which will handle English overcoats and sport clothes for women, of a quality corresponding to that of the men's clothing handled by the firm. The fourth floor will be used as a factory for the manufacture of shirts, pajamas, underwear, and lounging robes.

FOREIGN CONNECTIONS

Alexander & Oviatt are importing the majority of the goods they handle, and at present, maintain offices in London, Paris, Berlin and Vienna. They expect soon to open a shop on the Rue de la Paix, Paris, and another in the McAfee Building, now being constructed on Regent street in London. In the London shop they will manufacture overcoats and golf clothing for the Paris and Los Angeles stores.

Mr. Oviatt says that their business has been increasing during the last few years at an amazing rate.

"In 1922," he said, "our business showed an increase of 40 per cent over that of the preceding year, and in the month of December alone our sales were greater in number than the sales made during the entire twelve months of our first year in business. That was twelve years ago."

CUPID BUREAU SEEKS MAN

No, Not Necessarily a Winsome Bachelor; Just Clerk for License Bureau; Divorces on Increase

If some good correspondence school graduate, versed in the subtle arts and wiles of salesmanship and advertising, will call at the sixth floor of the Hall of Records, he may learn something to his advantage. Ask for Cupid.

While the news columns of this newspaper never are devoted to advertising, an instance has come to public attention which justifies almost anything. The marriage license bureau needs a man.

This statement should not be misconstrued. While there are two very charming young women in charge of the bureau, it is not they who seek the man. Art and art alone needs him. And if he calls, besides receiving a salary, no doubt substantial, he will be permitted, maybe obliged, to kiss all the brides.

Business in the marriage license bureau has fallen. If an efficiency expert with all his graphs and charts were there he could show a varying line that reveals a material falling in the popularity of the w. k. institution of matrimony. And, on the other hand, his charts would show a material gain in divorces.

Twice during the past week divorces requested have equaled or outnumbered marriages. Some believe it shows that the divorce department of the County Clerk's office, in charge of Miss Emily Shumway, is more persuasive than the bureau upstairs in charge of Miss Emma Higgins. Whether they are to blame or not, Miss Shumway is all pepped up over the popularity of her gloom desk while Miss Higgins is sad, more or less, as a result of Miss Shumway's winning ways.

Last Tuesday there were twenty-eight divorces and twenty-seven licenses and on Friday there were forty-two of each. At this rate they'll have to import unmarried men and women and marry them here in order to regulate the supply and demand.

Courthouse officials seem jubilant over the outlook. They believe a cure has been found for the divorce evil. If more people are divorcing than are marrying, soon there won't be any more married people and consequently there won't be any more divorces. Simple? It is necessary to be simple to appreciate it.

HOSPITAL MEASURE MAY FAIL

Referendum Petition Has 14,000 Names; Ordinance Repeal Possible

Possibility that the City Council will repeal the ordinance calling for the erection of a $500,000 hospital at Vermont avenue and Fountain street, rather than submit to an expenditure of $75,000, which might be necessitated for the calling of a special election, loomed yesterday with the announcement by City Clerk Dominguez that petitions containing more than 14,000 signatures of property owners, calling for a referendum on the measure, were reported ready to be filed this week.

The ordinance for the erection of the hospital to be built by the Hollywood Hospital Association on the entire lot at that location was recently adopted by the Council over the veto of Mayor Cryer.

If this petition, when filed, is found, on checking by the City Clerk, to contain enough names to force the City Council to call a special election to lay the measure before the voters, it is probable that the ordinance will be held over until the May primaries, when it then can be submitted to voters without additional expense.



Your Ships to the Orient are the Finest & Fastest

SEND the information blank today and learn about *your* ships to The Orient. Before many weeks now Japan will be one delicate, intoxicating fragrance of cherry blossoms; China will stir with the returning warmth of Spring. If you have decided to go this year—begin to plan your trip *now*.

Naturally you will wish to *investigate* American ships. U. S. Government ships are operated from San Francisco to The Orient by the Pacific Mail Steamship Company. The names of the vessels are:

President Taft *President Pierce*
President Lincoln *President Cleveland*
President Wilson

The trip is made over Pacific Mail's famous "Sunshine Belt" via Honolulu to Yokohama, Kobe, Shanghai, Hong Kong and Manila. The ships are new, American-built oil-burners of 21,197 displacement tons.

Write Today

The verdict of travelers who have used this service is unanimous as to its superlative merit. Find out why. Don't put it off. Get your Government's handsomely illustrated booklet showing actual photographs of interiors on Government ships. Learn in detail about the Pacific Mail service. Let your Government help you with your plans. You will be under no obligation whatever. Send the blank today—now!

INFORMATION BLANK
To U. S. Shipping Board
Information Division Washington, D.C.
P. M. 102 AO

Please send without obligation the U. S. Government Booklet giving travel facts. I am considering a trip to The Orient ☐ Europe ☐, South America ☐.

If I go date will be about ____

My Name ____

Business or Profession ____

My Street No. or R. F. D. ____

Town ____ State ____

For information in regard to sailings and accommodations address

Pacific Mail Steamship Co.

508 California St. San Francisco, Cal. | 503 So. Spring St. Los Angeles, Cal. | 10 Hanover Sq. New York City

Managing Operators for

U. S. SHIPPING BOARD

Owners of the Vessels

TRAVEL BY WATER



S.S. DOROTHY ALEXANDER

Sails 10 a.m. Tomorrow for Seattle, Victoria. $25 Round Trip, San Francisco. $80 Round Trip, Seattle.

S.S. H. F. ALEXANDER

Sailing from San Francisco January 20, Feb. 3, 17 for Honolulu—Hilo $240 Round Trip

TICKETS Los Angeles—501 South Spring. Phone Main 7382 or 13333. Long Beach, 113 W. Ocean Ave. Phone 61932. Hollywood, 6405 Hollywood Blvd. Holly 5634. San Pedro, 114 West Sixth Street.

The ADMIRAL LINE
PACIFIC STEAMSHIP COMPANY
H. F. ALEXANDER, PRESIDENT

MAN'S BODY IS FLOATING NEAR PIER

Santa Monican Discovers It and Tells Police, Who Will Search Today

Another potential murder mystery confronted Santa Monica police last night with the discovery of a human torso, head and arms missing, about two and a half miles southwest of the municipal pier.

The find was made by Capt. P. J. Morris of Santa Monica late yesterday afternoon. There were remnants of a shirt and trousers, indicating that the body was that of a man.

It is believed the body has been in the water for several weeks. Capt. Morris was unable unaided to get the body into his boat. On his return to Santa Monica, he notified the police, who plan a search today. It is the belief of the authorities that the dead man may have been killed in a fight at sea and thrown overboard.

Capt. Morris operates fishing and excursion boats at the Santa Monica municipal pier.

R. L. Knapp Has Political Hat in Mayoralty Ring

R. L. Knapp, a retired dry goods importer of 4521 Beverly Boulevard, announced his candidacy for Mayor of Los Angeles yesterday. Mr. Knapp is 58 years of age. He retired about a year ago after a business career which began as a newsboy in New York City. He has resided in California for many years while conducting an importing business with offices in San Francisco and Los Angeles. He has never held public office, but says he has made a study of municipal government in this country and abroad. In politics he is a Republican.

Mr. Knapp states that he has the support of many local business houses and that he already has some 6000 signatures for his nominating petitions.



To Rio de Janeiro Direct from the Pacific

THE new U. S. Government service "to South America direct from the Pacific" has met with instantaneous response!

If you are one of the many thousands interested, send the information blank below today! Learn about the great ships that will take you on a journey of supreme pleasure and many profits. The S.S. President Harrison and the S.S. Susquehanna are all ocean liners of high rank. Operated for the Government by Swayne & Hoyt, they insure unexcelled accommodations and service.

The ships sail from Seattle, Portland, San Francisco and Los Angeles. They go via the Panama Canal to Porto Rico, Rio de Janeiro, Buenos Aires, Montevideo and Santos. The route promises to be one of the finest ocean highways for tourist travel and for the exportation of North and South American trade markets. Find out about this great new service now! Write today. You incur no obligation.

Send This Blank

INFORMATION BLANK
To U. S. Shipping Board
Indus. Dept. P. A. S. 102 AO
Please send without obligation the U. S. Government booklet giving travel facts. I am considering a trip to South America ☐, to Porto Rico ☐.
If I go date will be about ____
My Name ____
My Street No. or R. F. D. ____
Town ____ State ____

Write for Booklet

No traveler can afford not to know about this new service. The ships represent the best that ocean travel offers. Write today for the Government booklet of valuable and authentic travel information and full description.

Managing Operators

Pacific-Argentine-Brazil Line

Swayne & Hoyt, 430 Sansome St., San Francisco, Cal.

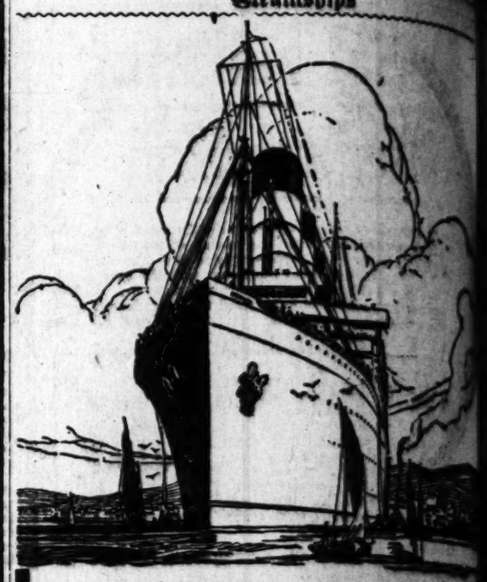
For information regarding accommodations and sailings address

UNITED STATES SHIPPING BOARD

Owners of the Vessels

Information Department 102 AO 369 Pine Street, San Francisco, Calif.

Steamships



The LUXURY CRUISE This Winter

Mauretania

Blue Ribbon Ship of the Atlantic
TO THE

Mediterranean

The Summer Sea of Delight

Sailing from New York February 7th
Returning April 13th

Under the Experienced Management of the American Express Travel Department

12,000 miles of cruising on Summer Seas. The swift and palatial Cunarder Mauretania your home all the way. Every luxury and comfort of travel assured. 40 days of leisurely excursions ashore. The most fascinating and notable places about the Mediterranean and the Islands of the Eastern Atlantic to be visited. The itinerary includes:

THE AZORES (Ponta Delgada)—Donkey or carriage trips, picnic in famous Valley of Sete Cidades.

THE MADEIRAS (Funchal)—Cog wheel to summit Terreiro da Lucta, bullock or motor trips.

GIBRALTAR—Famous fortress, Moorish markets. Optional trip to Tangier.

SPAIN (Cadiz)—Rail trip to Seville. Optional expense trip to Granada.

ALGIERS—Trips to the Arab Quarter, Jardin d'Essai or Botanical Gardens, etc.

MONACO—Motor trip over famous Corniche Drive to Nice. Monte Carlo.

ITALY (Naples)—Capri, Sorrento, Amalfi, Pompeii. Optional trip to Rome.

DARDANELLES—Through the famous straits close to Gallipoli, into Sea of Marmora, anchoring in the Bosphorus off the Golden Horn.

CONSTANTINOPLE—Two full days sightseeing, Mosques, Bazaars, Museum.

GREECE (Athens)—Two days among the historic treasures, Acropolis, Parthenon, Odeon, Temple of Jupiter.

PALESTINE (Haifa)—Excursion to Holy Land on optional expense trip, joining party at Cairo.

EGYPT (Cairo)—Twelve days of fascinations and surprises of the Old Country, among Sphinx, Pyramids, etc. Optional expense trip up the Nile over 1st Cataract, visiting Luxor, Thebes, Assuan.

CORSICA (Ajaccio)—The home of Napoleon.

PORTUGAL (Lisbon)—Carriage or motor trips including Cintra Castle and gardens.

ENGLAND (Southampton)—Special train to London (3 days).

CHERBOURG—end here.

A limited number of passengers will be accommodated from New York to Italy or Egypt at proportionate rates.

Rates from $1500 up

Reservations should be made at once.
For full particulars call, phone or write

AMERICAN EXPRESS
Travel Dept.

752 S. Broadway, Main 8034, and Bullock's at Bdwy., 7th and Hill Streets, Bdwy. 6900.

Wherever you travel carry American Express Travelers Cheques

Groceries, drug stores, theaters, garages, hotels, apartment-houses, candy stores, restaurants, manufactories, filling stations, dry goods, banks—these and every other profitable line of business are advertised under "Business Chances" in TIMES WANT-ADS

treamships



XURY CRUISE
his Winter
retania
n Ship of the Atlantic
TO THE
erranean
mmer Sea of Delight
New York February 7th
rning April 13th
ienced Management of the
ess Travel Department
g on Summer Seas. The swift and
uretania your home all the way.
fort of travel assured. 40 days of
hore. The most fascinating and
Mediterranean and the Islands of
be visited. The itinerary includes:

CONSTANTINOPLE—Two full days sightseeing. Mosques. Bazaars. Museums.

GREECE (Athens)—Two days among the historic treasures. Acropolis, Parthenon, Odeon, Temple of Zeus, etc.

PALESTINE (Haifa)—Excursion tour to Holy Land on optional expense, rejoining party at Cairo.

EGYPT (Cairo)—Twelve days amid the fascinations and mysteries of the Nile Country, seeing Sphinx, Pyramids, etc. Optional expense trip up the Nile to the 1st Cataract, visiting Luxor, Thebes, Assuan.

CORSICA (Ajaccio)—The home of Napoleon.

PORTUGAL (Lisbon)—Carriage and motor trips including Cintra, Castle and gardens.

ENGLAND (Southampton)—Special train to London (5 days).

CHERBOURG—and home.

engers will be accommodated from New
Egypt at proportionate rate.
from $1500 up
should be made at once.
uiries call, phone or write
AN EXPRESS
avel Dept.
adway, Main 8034, and
Sdwy., 7th and Hill
., 6900.
u travel carry American
Travelers Cheques

e Janeiro
ect from
e Pacific
S. Government service "to
a direct from the Pacific"
ntaneous response!
e many thousands interested, send
below today! Learn about the
e you on a journey of superlative
fits. The S.S. President Hayes,
rison and the S.S. Susquehanna are
rank. Operated for the Govern-
yt, they insure unexcelled accom-
Seattle, Portland, San Francisco
ey go via the Panama Canal to
neiro, Buenos Aires, Montevideo
promises to be one of the busiest
rist travel and for the expansion of
ican trade markets. Find out about
now! Write today. You incur
Send This Blank
FORMATION BLANK
To U. S. Shipping Board
F. A. B.
102 AO San Francisco
ut without obligation the U. S. Government or Bank
ecial facts. I am considering a trip to
to Porto Rico ☐.
e will be about
PING BOARD
ne Street, San Francisco, California
ent-houses, candy stores,
—these and every other
VANT-ADS

Hamilton's
28th
Annual Clearance
SALE
of Men's Footwear

Stacy-Adams,
Packard and Forbush shoes
at great reductions
5.65 to 11.65
VALUES to $14



Hamilton's
502 S. BDWY.
223 W. 7TH ST.
SAN FRANCISCO SHOP
826 Market St. 31 Ellis St.

All kinds of shoes are included at these substantial reductions—boots and oxfords — blacks and browns — all leathers. All sizes but not in every style.

Special Sale
on
Wall Paper

Our New 1923 Line of
Living Room and Dining Room
Papers

On—Sale—This—Week—Only

Same value sold about town at $1.00 to $1.50

A REAL BARGAIN at 33c and 48c per Roll. Supply your present and future needs now. Bring in your Blue Prints; we will gladly assist you with your decorative problems.

Pioneer Wall Paper Co.
CASH & CARRY—SAVE MONEY
1033-35 S. Broadway
Phone 13928



Wedgewood
QUALITY FUEL ECONOMY SERVICE
REG. U.S. PAT. OFF.

The Enamel Surface
eliminates all care of your range beyond the mere wiping with a cloth. Less work for the woman who uses one and longer life to the range have resulted from the scientific construction of the Wedgewood.

SOLD THROUGH DEALERS
Holbrook, Merrill and Stetson
Pioneer Southern California and Arizona
Wedgewood Parts are Always Obtainable

VALUES
Not Sales

Men are learning that clothing is never sold for less than it is worth. Generally it is the customer who is "sold" at so-called reductions.

It Is the Policy of

$40 Suits — Tucker & Charleson, 526 West 6th St. Exclusive Men's Custom Tailors — $40 O'coats

NEVER to Hold SALES

IF the material for a suit or overcoat is not good enough to keep in stock it is not good enough for any of our customers, and that's why MEN SAY WE HAVE THE FINEST SELECTION OF IMPORTED SCOTCH AND ENGLISH SUITINGS IN TOWN.

Just a step from Broadway

Walk TWO blocks
Save $10 a block

YOU'LL be glad you became acquainted with us and will be our customers always. Furthermore, you will send your friends here. That's what scores of men who have dealt with us are doing right along.

NOTICE—I have disposed of my interests in the Universal Tailoring Co., 417 S. Spring, and have no connection whatsoever with that establishment.
M. M. TUCKER.

TUCKER & CHARLESON
Exclusive Tailors for Men
526 WEST SIXTH ST.

Official Tailors Southern Pacific Railroad Co.
Open evenings until 8. Saturday until 9.

MEXICAN CATHOLICS ENTHRONE CHRIST

IMPOSING CEREMONY ATTENDED BY 50,000 CHURCH MEMBERS

[EXCLUSIVE DISPATCH.]

MEXICO CITY, Jan. 12.—In the presence of 50,000 faithful of the Catholic church Christ was enthroned as king yesterday on a hill near Silano. A Papal delegate and bishops and archbishops from all the dioceses in Mexico were present. It was an imposing ceremony. Federal troops were sent to guard the Catholics from the Socialist element, but they were not needed. The ceremony was the most elaborate effort of the church.

POLICE HEAD DIES

DENVER, Jan. 13.—Capt. Frank W Lee, senior captain in the police department, and a resident of Colorado for forty-five years, is dead at his home, 3065 West Thirty-sixth avenue, of cerebro-spinal meningitis, which developed following a severe cold a week ago and an infection of the ears.

PLAZA CASE ON WAY TO APPEAL

Engineer Leaves for Capital With City's Plea

Interstate Commerce Board Will Hear Facts

Immediate Action on Matter is Being Sought

The Plaza union terminal case, veteran of a dozen battle grounds, is on its way to Washington for consideration by the court of last resort—the Interstate Commerce Commission.

Richard Sachse, chief engineer of the State Railroad Commission, and author of the Sachse report upon which the order for a union terminal at or near the Plaza was based, left yesterday for Washington to personally present the matter to the highest authority on transportation problems.

Informally he represents the city of Los Angeles in the terminal case, and he carries with him a copy of the Sachse report, as well as a memorandum, asking the commission to give the question its earliest consideration.

The case is being taken to the Interstate Commerce Commission in order to get it before that body while the State Supreme Court is deciding whether or not it will reconsider its recent decision, which was unfavorable to the Plaza order of the State Railroad Commission.

WILL GAIN TIME

By sumbitting the case to the Washington board now the State Railroad Commission and city of Los Angeles expect to gain considerable time, as the matter should be well under consideration in Washington before an opinion is rendered by the State Supreme Court on the application for a rehearing.

In face of opposition from the railways involved, the city has been fighting for the terminal for ten years, and for five years the matter has been in the courts. The State Railway Commission more than a year ago ordered the railways to join in building the terminal, but upon appeal to the State Supreme Court that body a few weeks ago ruled that the State Railroad Commission had no jurisdiction in the matter.

The Supreme Court has been asked for a rehearing, but since there is no new evidence to advance in the original case it is taken for granted that the request will be refused, and thus the move is now made to interest the Interstate Commerce Commission in the belief that it has jurisdiction in the matter and will proceed to exercise it.

ROWELL IS AIDE

At Washington Mr. Sachse will be joined by Chester Rowell, and they will appear together before the Interstate Commerce Commission, which will be asked to consider the matter informally at once. This will put the wheels in motion and familiarize members of the commission with the case so that when a formal hearing is ordered no delay will be necssary.

Mr. Rowell was a member of the State Railroad Commission at the time it ordered the railroads to undertake the terminal project, and is thoroughly familiar with the case from its inception. Mr. Sachse and Mr. Rowell will present memoranda for the guidance of the commission, together with the record of the case as it came before the California Railroad Commission.

Before he left, Mr. Sachse conferred with City Attorney Stephens, and it was decided that the commissioner would act as an informal emissary from the City of Los Angeles so that the appeal for action might also come from this city. Mr. Sachse will offer the assistance of the Railroad Commission's engineering force in any technical details that the Interstate Commerce Commission may care to take up.

REALTORS LEAVE FOR JACKSONVILLE

CALIFORNIA PARTY HEADED BY W. I. HOLLINGSWORTH IN SPECIAL CAR

A delegation of California real estate dealers, headed by W. I. Hollingsworth of Los Angeles, leave Los Angeles today on the Sunset Limited of the Southern Pacific for Jacksonville, Fla., to attend the national real estate convention there. The party is traveling in a special car. A brief stop at New Orleans is planned.

Those making the trip include Mr. and Mrs. Hollingsworth, Los Angeles; George Dickinson, wife and niece, Mrs. Tufts, Los Angeles; E. T. Keiser, California Real Estate Commissioner, and his wife, Pomona; Mr. and Mrs. George Hughes, Long Beach; Carl Mock, Santa Ana; Mr. and Mrs. John C. Bewley, Lodi, and Mr. and Mrs. W. W. Kelly, Bakersfield.

BENCH WARRANT OUT IN PHILLIPS CASE

HUSBAND OF MURDERESS IS CHARGED WITH BREAKING SPEED LAWS

Jail yawns for Armour L. Phillips, husband of the elusive Clara Phillips, murderess, who once made her home at the County Jail. Police Judge Floyd of Culver City issued a bench warrant for his arrest yesterday.

Phillips was scheduled to appear on a speeding charge at 10 a.m. yesterday. He was accused of driving forty miles an hour on Washingtor Boulevard Thursday. A girl was in the machine with him when a speed officer served a summons.

Failure to appear caused Judge Floyd to issue the warrant for Phillips's arrest.

PARALYSIS CURABLE
Milton H. Berry Offers Proof

Those who are suffering from the effects of paralysis (apoplexy or infantile) should investigate the cures which Milton H. Berry has made in forty-two cases, most of these persons reside in and around Los Angeles, and are only too pleased to enlighten others who are in the condition which they were in. Names and addresses will be given to any sufferer who will telephone Garvanza 2788. Mr. Berry makes all calls in your c[illegible] home. No charge for first visit.

GOOD COOKS, ATTENTION!

Cash Prizes Offered by "Times" in Recipe Contest

An announcement of much interest to Southern California housewives and other culinary experts will be found on the food pages of The Times today.

The Times will conduct a contest for the best recipes for staple dishes and will pay worth-while cash prizes to the winners.

Full details and rules for the contest appear in this issue. There are no restrictions. Anyone may compete.

BOYS FIND DYNAMITE, THEN HOSPITAL WARD

TWO BROTHERS PLAY MINER AND STRIKE "LODE" OF ABRASIONS

Two little boys, found a handful of dynamite caps. Thrilled with the discovery, they went behind their home at 843 Summit avenue yesterday, to play miner.

A few minutes later the police ambulance dashed through the crowded streets with the siren screaming, and deposited in a ward of the Receiving Hospital two frightened and injured brothers.

They were treated by Police Surgeon Savarien, who dressed numerous jagged cuts. They are Paul Matchniff, 6 years of age, and John Matchniff, 11.

GOES TO FLORIDA

State Real Estate Commissioner Edwin T. Keiser left yesterday for Jacksonville, Fla., to attend the midwinter meeting of the National Association of Real Estate Boards which will be in session at that place next week.

RUB RHEUMATISM PAIN FROM SORE, ACHING JOINTS

What is rheumatism? Pain only. St. Jacobs Oil will stop any pain so quit drugging.

Not one case in fifty requires internal treatment. Rub soothing, penetrating St. Jacobs Oil directly upon the tender spot and relief comes instantly. St. Jacobs Oil is a harmless rheumatism and sciatica liniment, which never disappoints and can not burn the skin.

Limber up! Quit complaining! Get a small trial bottle from your druggist, and in just a moment you'll be free from rheumatic and sciatic pain, soreness, stiffness and swelling. Don't suffer! Relief awaits you. Old, honest St. Jacobs Oil has cured millions of rheumatism sufferers in the last half century, and is just as good for sciatica, neuralgia, lumbago, backache, sprains and swellings.—[Advertisement.

PLATT MUSIC CO.
Orpheum
BROADWAY
SIX STORES IN SOUTHERN CALIFORNIA



A. B. Chase
Miniature Grand

Foremost American pianists are enthusiastic in their praise of the A. B. Chase Miniature Grand.

This exquisite small grand embodies every grand piano feature sought by the discriminating music lover.

Its tone—touch—action, bespeak its extraordinary quality. Its dignified, graceful lines make it a delight to the eye.

Visit Platt's Piano Salon any day or evening and enjoy a demonstration of the A. B. Chase Grand. A small payment secures immediate delivery, and the Platt Plan of easy payments allows two years, or longer, to pay the balance.

Phone 10103, or Main 1150
Mail Orders and Inquiries Receive Prompt Attention

PLATT MUSIC CO. One door N. of Orpheum
620-622 S. BROADWAY
OPEN EVENINGS
231 So. Western Ave., 901 Temple St., 2200 Brooklyn Ave.
114 S. Pacific Blvd. Huntington Park, 334 Pine Ave. Long Beach

Paints! Paints! Paints!
See "Miscellaneous For Sale" columns in today's want-ad section of THE TIMES.

Goodan-Jenkins FURNITURE COMPANY INC.
USE YOUR CREDIT
712-714 So. Main St.

Your DINING ROOM
Special Prices and Terms This Week

Are you entirely satisfied with the furnishings of your Dining-Room? Does its appearance add to the hospitality and good cheer of your home?
We invite you to view our complete stock of new Queen Anne Dining-Room Furniture, Walnut and Mahogany finish. "Special Prices" prevail this week. You may use your credit, paying a small amount down and the balance a few dollars a week.

This 5-Piece Queen Anne Dining Set includes 6-ft. Oblong Top Walnut Extension Table and 4 Solid Wood Panel Back Chairs with genuine blue leather seats. Special on Easy Terms. $64.85

This 5-Piece Queen Anne Walnut Dining Set consists of full 6-ft. oblong, 6-leg Extension Table and 4 high Cane Back Genuine Blue Leather Seat Dining Chairs to match. Special on Easy Terms. $72.85



Goodan-Jenkins FURNITURE COMPANY INC.
USE YOUR CREDIT
712-714 So. Main St.

MAYOR TO OPEN CHARTER MOVE

City Club to Hear Executive Start Campaign

Council Inactive, so Cryer Takes Initiative

Freeholders' Election May be Called by Him

Mayor Cryer at the City Club next Wednesday noon will open his campaign for a new city charter, nothing having been done by the City Council during the eighteen months the present Council has been in office toward starting the necessary proceedings to secure a new charter.

In his annual message one year ago, Mayor Cryer pointed out the defects of the present charter, which was framed in 1888 when Los Angeles had a population of 50,000, and is now a patchwork of amendments totally insufficient for the government of the Los Angeles of today.

In his forthcoming annual message to be issued within the next two weeks, as well as in his City Club speech next Wednesday, the Mayor again will call attention to the fact that steps should be taken at once to obtain a new charter, and it is probable that the Mayor will start the proceedings himself soon by formally requesting the City Council, in a special message, to call a board of freeholders.

STEP OUTLINED

If the Council declines to do this, the Mayor will sponsor the circulation of petitions. If these petitions bear the signatures of 15 per cent of the voters of Los Angeles, the City Council must call an election for a board of fifteen freeholders to draft a new city charter.

New city charters are secured under procedure provided by State law. The City Council under this law, by a two-thirds vote, can call a primary election to nominate a Board of Freeholders. If this is done, either by the Council on petition or of its motion, then petitions are circulated bearing the names of candidates for the Board of Freeholders, and these names are placed on the nominating ballot, and come before the voters at a special election or at the same time as a general election. Candidates must have been qualified electors of the city for at least five years. At this nominating election, the thirty receiving the highest votes are nominated, in the same manner as are Councilmen a tthe primaries. Then, at a later general election, the fifteen receiving the highest vote constitute the Board of Freeholders.

BOARD DRAFTS CHARTER

This board, within 120 days after the election at which its members were chosen, must file with the City Council the draft of a new charter.

The board may, at the time of filing, set the date of the election for approving or disapproving the new charter. This date must be within sixty days from the time the new charter is filed, if a special election is to be called. If the charter is to be submitted at a regular election, it must be the first one held after the new charter is filed at the City Hall.

A majority of the voters casting their ballots on the question of approving or disapproving the new basic law of the city is sufficient to adopt the new charter.

After approval by a majority of the voters, the charter is submitted to the Legislature for its formal approval.

MOVEMENT STARTED

A movement is on foot to bring about the nominating of the Board of Freeholders at the city primaries next May or at the city election next June, so as to save the expense of a special election, and also to get the new charter proceedings under way in ample time for approval by the Legislature two years hence, or before that time, if a special session of the Legislature should happen to be called.

The last attempt to secure a new charter for Los Angeles was made in 1915 when a Board of Freeholders was elected, of which W. C. Mushet, now a member of the City Council, was a member, but the charter drafted by this board was disapproved by the voters at an election held June 6, 1916.

For Relief from Piles

Send to Nearest Druggist for a Box of Pyramid Pile Suppositories—Their Soothing Influence Is Remarkable.

In the privacy of your own home Pyramid Pile Suppositories give blessed relief from itching, bleeding



or protruding piles, hemorrhoids and such rectal troubles. And it is a comfort to know you can call or send to the nearest drug store and get a 60 cent box anywhere in the U. S. and Canada. Take no substitute. A single box is often sufficient.

You can have a free trial package by sending name and address to Pyramid Drug Co., 625 Pyramid Bldg., Marshall, Mich.

free book of homes



Complimentary copies of this profusely illustrated booklet now ready

Here's a 32-page Edition brimful of the finest designs of California Homes, published to give Homebuilders a knowledge of the best ideas in architecture. Most of the designs are accompanied by photos of the interiors, showing the latest effects in drapes, shades and furnishings. It features Beautiful Windows. Practically every Window Shade Dealer in your locality has been supplied with a limited number of copies to give on presentation of the coupon below.

PRESENT THIS COUPON TO YOUR LOCAL WINDOW SHADE DEALER

This coupon, if signed and presented by an adult to a Window Shade Dealer, is good for one free copy of 32-page Edition, "Beautiful Windows."

Date I intend to Build_____

Name_____

Address_____

City_____

NOTE TO DEALER—If your supply of copies is exhausted forward this Coupon to Talbert-Whitmore Co. T7

De Luxe Edition $1.25

A more elaborate Edition containing 72 pages will be mailed direct by us on receipt of $1.50.

PUBLISHED BY

TALBERT WHITMORE & Co.

Manufacturers of Quality Window Shades

LOS ANGELES-FRESNO-SAN FRANCISCO

GOOD COOKS, ATTENTION!

Cash Prizes Offered by "Times" in Recipe Contest

An announcement of much interest to Southern California housewives and other culinary experts will be found on the food pages of The Times today.

The Times will conduct a contest for the best recipes for staple dishes and will pay worth-while cash prizes to the winners.

Full details and rules for the contest appear in this issue. There are no restrictions. Anyone may compete.

JITNEYS UNDAUNTED BY HIGHER COSTS

AKRON (O.) Jan. 13.—Although it will cost the average jitney bus owner $180 in license fees and insurance payments to operate in Akron this year as compared with $40 last year, the local jitney business seems to be on as sound a footing as ever. The license clerk's records show that 155 jitney busses have been licensed to operate in Akron so far this year and that 140 drivers have been licensed to drive jitneys. Last year 556 jitney busses were operating in Akron.

DEPOSITORS TO SUE WIDOW OF BANKER

DES MOINES, Jan. 13.—The failure of the Sheffield bank a few months ago is now threatening another eruption in its wake. The trouble centers about Mrs. L. B. Carhart, widow of the late proprietor of the bank. Previous to Carhart's death he deeded his property to his wife. Now creditors are threatening to bring suit against her to recover a portion of her late husband's wealth.

PLATTE RIVER ICE GORGES FLOOD LANDS

OMAHA, Jan. 13.—Dispatches yesterday from Grand Island say ice gorges at the forks of the Platte River, several miles west of the Nine Bridge road, have diverted the water from regular channels and sent it over the lowlands. About a hundred yards of the road near the old sand pit six miles south of that city is inundated and a large number of haystacks in the bottoms are partly submerged. The flood will cause considerable damage to hay owners.

WHEAT POOL TO RELEASE HOLDINGS

KANSAS CITY, Jan. 13.—Having grown tired of waiting for a higher price for their wheat, directors of the Kansas Wheat Growers' Association, Wichita, have decided to order a certain amount of their pooled wheat sold each month from now until the last of next June in order to close out all the wheat in the pool, between 3,000,000 and 4,000,000 bushels, in time to make a final settlement with members before the new crop.

POWER PLANT FOR OZARKS UNDER WAY

KANSAS CITY, Jan. 13.—Preliminary permit having been obtained from the Federal Power Commission, the Empire District Electric Company will soon start work on the new $15,000,000 dam on the White River at Table Rock, near Hollister, Mo., according to word from Springfield. The dam and powerhouse will furnish electricity for the entire Ozark region. Many new industries are expected to locate in the district.

G. K. Baker SHOES — HOSIERY G. K. Baker



E1205—Popular Tongue Pump with strap, fashioned in beige suede, also black patent, turn sole, covered heel. A truly high grade model.

Reduced from $13.50 to $8.85



1203 — Pearl Gray Suede turn sole, covered military heel; also several combinations with covered Spanish heel. $8.85

Reduced from $12.50



$6.85 K1008—An alluring Cross-Strap of soft patent leather, turn sale, dainty covered Spanish heel. An all-occasion shoe.

Reduced from $10.00



C2307—New pattern fashioned in black satin, black patent also fawn suede. Turn sole, covered Spanish heel.

Reduced from $10.00 to $6.85



C1207—Smart Cross-Strap model in beige suede, also black suede. Turn sole, covered military heel.

Reduced from $10.00 to $6.85



1239 — Clever One-Strap, fawn suede, brown kid trimmed and covered heel, flexible sole.

Reduced from $8.50 to $5.85

SEMI-ANNUAL CLEARANCE SHOE SALE

Tomorrow we start the third week with greater values than ever. We cannot emphasize too forcibly the extraordinary buying opportunity that now presents itself—Demonstrating the value-giving power of the Baker organization, a power that cannot be equaled—*You save from $1.65 to $5.65 on every pair of shoes you buy.*

Hosiery Clearance Sale ad on Page 3, Part I

Our entire stock of BUCKLES and Beaded Tongues Reduced to 1/2 Regular Price

Buckles for strap or tongues in cut steel, rhinestone, the popular beaded tongues, also beaded buckles now on sale at ½ regular selling price.

G. K. Baker

629 So. Broadway, 451 So. Broadway — 311 W. 5th St. — 410 So. Broadway, 323 So. Spring St.

Los Angeles San Francisco Portland Detroit



A1017 — Street Pump of patent leather, welt sole, heel; fancy perforations on tongue.

Reduced from $10 to $7.85



D2307 — Clever Two-Strap brown or black satin vamp, and covered heel, welt sole.

Reduced from $10 to $6.85



1639 — Two-Strap Pump sole, leather Cuban heel, in soft black kid or patent

Reduced from $8 to $4.85



L1003 — Cross-Strap, wing toe, dainty Spanish heel; in black patent leather, underlaid with grey kid.

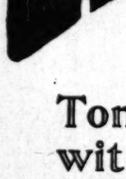
Reduced from $12 to $8.85

"Every Day in Every Way—"

A Series of Hitherto Unpublished Articles By

EMILE COUE

"THE MIRACLE MAN OF FRANCE"



[Copyright, 1923, United States, Great Britain, Canada and South America by North American Newspaper Alliance and New York World (Press Publishing Company.) All rights reserved. Unlicensed reproduction in full or in part expressly prohibited.]

ARTICLE V

Leaving for awhile the subject of physical health cures effected by autosuggestion, let us discuss the role of the latter in relation to our moral well-being. "Train up a child in the way he should go, and when he is old he will not depart from it," said the Man of Wisdom thousands of years ago; and his words are as true now as they were then. And what is such "training" if not the art of implanting a mass of suggestions in the young, receptive mind? Those suggestions may be good or bad, and upon them depend the child's whole destiny.

I shall have more to say on the subject of the rational and scientific education of children later on, but for the moment I should like to insist upon the importance of suggestion and autosuggestion for society. Moral health is essential to physical health, and it is to he interest of the community at large to improve the moral health of its feebler elements. Granted the efficacy of autosuggestion in the accomplishment of this task it must be clear to all that the new method opens up a magnificent vista of possibilities in the direction of social progress.

AIDS MORAL HEALTH

It furnishes us the means of combating victoriously the bad streaks in our nature, whether inherited or acquired, and of developing our intelligence; of curbing a wayward imagination, of adding ponderation to our judgement, modifying our mentality, correcting our moral weaknesses, while curing our bodily ills. Its generalization must conduce to individual and social reform, and the time may come when, freed of the evil suggestions which are so many poisons debilitating humanity both spiritually and physically that the world will have purged itself of all its morbid elements—the criminal classes—embark upon a new and glorious phase of fullest harmony.

We all recognize the value of physical culture. It is not too much to say that to its renascence in my own country and the consequent building up of a generation of robust strong-limbed young men, full of stamina and resistence, is due in a considerable measure our victory in the great war. Well, psychic culture is equally necessary. It will teach us to think simply, sanely. It will teach us to realize that we can be, and should be the masters of events, and not their playthings. Psychic culture, through the medium of suggestion and autosuggestion, corrects our moral deformities, just as physical culture corrects our bodily defects. We cannot all become champions, but we can all develop our personality in the spiritual or moral domain as we can all increase our muscular force by appropriate exercises.

CRIME PREVENTION

Autosuggestion, then, I am persuaded, is destined to be applied more and more generally in the world's efforts to stamp out crime. I have had occasion to try my method at Nancy upon a few boys of bad character whose precocious criminal instincts had led them to the reformatory. I believe good results were attained, but unfortunately I was unable to pursue the experiments over a long period, as the poor youths, sent in batches, only remained a few weeks before being transferred to the central establishment in another town. However, the French authorities are quite in favor of a prolonged trial of my method being made and I hope to devote myself to this task when I return to Europe. I may say, too that I find great interest manifested here in America in this question of autosuggestion as a remedy against the growth of crime.

"KNOW THYSELF"

Applied psychology, the vast developments of which is only just beginning, will teach us to know ourselves better, to possess ourselves more completely, to control the supreme powers with which nature has endowed us and to use them for the development of our character and of our physical, intellectual and moral well-being.

The subject far outstrips the individual; society as a whole will benefit by man's self-mastery. The doctor has been called "the last of the magicians." But we can all be much greater than the magician by merely utilizing the stpuendous moral power and cerebral energy latent within us. Revivify intelligence paralyzed by doubt or ignorance, rexenerate the physical organism, strengthen the moral fiber. Such are the aims to be attained, preluding an ennobling of human nature, the consequences of which cannot easily be calculated. By means within reach of all we shall secure an advancement of humanity, and it will be possible for everyone to feel within him or her the growth of that sublime force which elevates morally and physically.

LIGHT SPREADING

Perhaps one day the dreams of Utopists may be realized and humanity will shake off the chains of materialism which yet hold us from what we think to be supernatural knowledge, but which, in reality, is already in us, only waiting to be discerned. Who knows? Perhaps prisons may become unnecessary when we shall have learned how even evil and evildoing can be overcome by suggestion. Backward children will be made normal, and the wayward ones taught through their subconscious mind to become good and useful citizens.

People are still ignorant of the immense benefits to the individual and to society to be obtained by autosuggestion employed for curative and educational purposes. But the light is spreading. And it will not be long before the new science has its place definitely among psychological, sociological and medical studies.

Perhaps the study and practice of autosuggestion is destined to make swifter strides on this side of the Atlantic than in Europe. I do not know. I do know, however, that hundreds of American men and women have not hesitated to cross the ocean in order to probe my system at Nancy. Today I find myself among a host of friends and followers, all keen to help the propagation of the idea of autosuggestion. Converts of such energy must necessarily be a tremendous power, so that I am quite prepared to see the science pushed forward and developed more extensively in the dynamic atmosphere of the new world than in my own country.

First school of technology in this country was Rensselaer Polytechnic Institute of Troy, N. Y., founded in 1834.

The VICTOR

Lowest Priced High-Grade Adding Machine in the World



$1,000,000 Capacity

Standard throughout, light, simple and durable. Has and sub-totals in red, automatic ribbon reverse, "Repeat" and "Non-Add" keys. Takes total and machine with one pull of handle. Handsomely

FULLY GUARANTEED EASY TERMS IF DESIRED

Phone for Demonstration

CASH REGISTER EXCHANGE

408 S. Los Angeles St. Phone Pico 3300

USED AND INDORSED BY

Illinois Central Ry.
Chicago & Alton Ry.
Michigan Central Ry.
Rock Island Lines
Carnation Milk Co.
Beech Nut Packing Co.
Studebaker Corp.
International Harvester Co. and thousands of others

BOY BANDITS CAUGHT

ST. PAUL, Jan. 13.—Two boys, alleged by police to have received from five to ten dollars, members of a gang believed to have robbed every bank in the Twin Cities, in the Twin Cities, Minn., in the past

G. K. Baker



A1017 — Street Pump of black patent leather, welt sole, leather heel; fancy perforations on toe and tongue.

Reduced from $10.00 to $7.85



D2307 — Clever Two-Strap of brown or black satin vamp, quarter and covered heel brocaded, leather sole.

Reduced from $10.00 to $6.85



1639 — Two-Strap Pump, welt sole, leather Cuban heel. Made in soft black kid or patent leather.

Reduced from $6.50 to $4.85



L1003 — Cross-Strap, semi-round-ing toe, dainty Spanish heel; made in black patent leather, straps underlaid with gray kid.

Reduced from $12.50 to $8.85

Detroit

NOTICIAS MUNDIALES DE ULTIMA HORA

Ofrecemos a nuestros numerosos alligos de habla española, y a todos los lectores americanos del Times que estudien esa lengua diariamente esta columna en castellano, con un resumen de las más importantes noticias de última hora.

El conocimiento práctico del español es de grandísima utilidad en el Suroeste; como lo demuestra el hecho de que actualmente hay más de 15,000 personas que estudian esa lengua bajo profesores oficiales o particulares. Para esos estudiantes y para cualquiera que desee leer todos los días esta sección, donde encontrarán palabras y frases mas usuales del lenguaje español.

NOTAS TELEGRAFICAS

De Washington

WASHINGTON, enero 13.—No obstante que los Estados Unidos continúa en el oficial de la noticia de que está planeando la celebración de una nueva conferencia de reparaciones, en la que invitará a este gobierno que envíe delegados extranjeras que se reunan con americanos desde principios del último otoño en la ciudadanía independiente de la esposa, están temerosos de su patria.

El Comisionado de la Propiedad, en su camino para China, a la Costa del Pacífico, con el objeto de arrendar la tapadera.

El senador Norbeck, republicano de Dakota, en el informe de la mayoría de la Comisión de Hacienda, el proyecto de ley para dar créditos rurales. Dice que el sistema enteramente diferente a la clase de créditos.

Se espera que grandes cuestiones en la próxima presidencial serán ferroviario.

Entre Harding y los líderes de la Cámara de Diputados se ha llegado de modo definido a la revisión de la ley para una consolidación de los ferrocarriles hasta que termine la guerra sobre la deuda británica.

Presidente Harding, el Ministro de Guerra, el General Pershing, y otros se proponen trabajar por el bosque de Belleau, en la victoria americana en Francia, para evitar los planes de una compañía extranjera que quiere convertirlo en parque de recreo.

El servicio aéreo de los Estados Unidos ha desarrollado un helicóptero que realiza con éxito el vuelo vertical.

Se Preparan para Recibir en Manila a los Refugiados Rusos

MANILA, enero 13.—Ha sido enviado un destroyer americano para que vigile la llegada de la flota blanca del Almirante Stark, con los refugiados rusos que salieron de Shanghai y que se espera lleguen dentro de uno o dos días a Manila. El Cónsul Americano de Shanghai comunicó al General Wood, Gobernador de las Filipinas, que la marina china había confiscado todas las armas y municiones de los barcos rusos. El Gobernador general ha ordenado que se prepare un campamento en la estación de cuarentena de Mariveles para los desterrados siberianos. Es posible, sin embargo, que los buques hagan escala en algún puerto chino antes de llegar aquí, pues algunos de ellos, según se dice, están en malas condiciones marineras.

NOTAS LOCALES

Dos que Ciegan por Tomar Licor Clandestino

Murieron dos individuos y cegaron otros dos de resultas de beber licor venenoso, según informe rendido ayer al Detective George Contreras, de las fuerzas del Fiscal. En San Fernando fué donde ocurrieron estas desgracias. El referido detective ha comenzado una averiguación del asunto, y ayer, ya tarde, aprehendió a Raymond Campus, de Pacoima, a quien acusa de violar la Ley Wright. No logró saberse ayer quienes eran las víctimas, sobre cuyos nombres se guarda reserva mientras se termina la averiguación.

Se Lleva a la Capital el Asunto de la Estación Central

El asunto de la estación central terminal de la Plaza, veterano de doce campos de batalla, va rumbo a Washington para que falle sobre él el tribunal de última instancia; la Comisión del Comercio entre Estados.

Richard Sachse, ingeniero en jefe de la Comisión de Ferrocarriles del Estado, y autor del dictamen Sachse, en el que se fundó la orden de que se hiciera una central-terminal en la Plaza o cerca de ella, salió ayer para Washington, a fin de presentar la cuestión ante la suprema autoridad en punto a problemas de transporte. De modo extraoficial representa a la Ciudad de Los Angeles en ese negocio, y lleva consigo copia del dictamen Sachse, así como una solicitud por la que se ruega a la Comisión que preste lo más pronto posible su atención a este asunto. Llévase el caso ante la Comisión del Comercio entre Estados, a fin de que este Cuerpo lo estudie mientras la Suprema Corte del Estado decide si ha de reconsiderar o nó su reciente fallo, que fué desfavorable a la orden que había dictado la Comisión de Ferrocarriles del Estado.

El Alcalde Va a Mover el Asunto de la Nueva Carta Constitutiva

A medio día del próximo miércoles va a iniciar el Alcalde Cryer en el Club de la Ciudad su campaña en pro de una nueva constitución municipal, pues, durante los ocho meses que han estado en su puesto los actuales munícipes, nada han hecho para iniciar los procedimientos que exige la obtención de la nueva carta. Hace un año, el Alcalde Cryer, en su mensaje anual, señaló las deficiencias de la actual constitución, que fué redactada en 1888, cuando Los Angeles tenía 50,000 habitantes, y que está ahora llena de enmiendas y es del todo insuficiente para el gobierno de nuestra actual población. En el próximo mensaje anual, que será publicado dentro de dos semanas, así como en el discurso que pronunciará el próximo miércoles en el citado club, el Alcalde volverá a llamar la atención hacia la necesidad de tener nueva carta, y es probable que él mismo inicie los procedimientos pidiendo al Ayuntamiento en mensaje especial que se sirva convocar una junta de propietarios.

DEPORTES

Golf

Ayer tarde jugaron en match parejo Gene Sarazen y Jock Hutchison contra Walter Hagen y Joe Kirkwood, en el Club de Claremont de San Francisco. Aunque Sarazen y Hutchison se hallaban nueve arriba al terminar la tanda de la mañana, al finalizar la competencia, se encontraban parejos los cuatro asea.

Polo

Midwick y Riverside inaugurarán esta tarde, en el campo de este último, la temporada de polo de la Costa del Pacífico.

Tennis

En el mitin anual que celebrará la Asociación de Lawn Tennis de los Estados Unidos, el 3 de febrero, en Nueva York, se estudiará la propuesta resurrección del torneo de campeonato nacional interescolar.

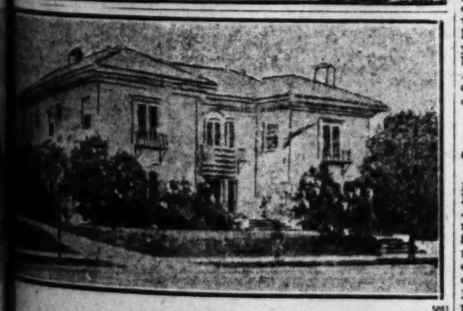
Pugilato

Mike O'Dowd, de Saint Paul, campeón mundial peso medio, y Jack Malone, también de St. Paul, han firmado convenio para encontrarse en la repetida ciudad el 26 de enero, en una pelea sin decisión de diez asaltos.

Soccer

El Club Atlético de Los Angeles y los once de la Compañía Samson Tire se encontrarán en el principal juego de soccer de hoy, en el parque Maier.





A REAL HOME
NEAR BERKELEY SQUARE

A rare opportunity to secure one of the most beautiful homes in the exclusive West Adams district. Built by the owner for his own use, no expense has been spared in securing the finest selected material and in employing the most skilled craftsmen. The massive spacious rooms are finished in mahogany and oak, and are ideally arranged for entertaining. Three large bathrooms, equipped with every modern fixture. Ample basement, splendid gas heating system, laundry and store-rooms. Double garage, with servants' quarters above.

Home is situated on large corner lot, 100x162 feet in size. Beautifully landscaped and covered with lawns, vines and flowers, giving it a most ideal setting.

This home must be seen to be appreciated.

W. I. HOLLINGSWORTH & CO.
REALTORS
Hollingsworth Bldg. Main 6760 Sixth and Hill

The CORRECT ADDRESS
Of the Downtown Sales Room of the
CAWSTON OSTRICH FARM
is 320 West Seventh St.
and NOT 420 West Seventh Street as it is printed in their advertisement which appears on Page 5, Part III, in today's Times.

GIRL'S TREATISE ON MEN CUTTING

Both Sexes Sprung from Ape, She Admits, but Women Sprung Farther

[LOCAL CORRESPONDENCE.]

PORTERVILLE, Jan. 13. El Granito Weekly, publication of the local union high school, contains a composition on men written by a little girl, which is illuminating.

"Men are what women marry. They drink and smoke and swear, but do not go to church. Perhaps if they wore bonnets they would. They are more logical than women and also more zoological. Both men and women sprung from monkeys, but the women sprung further than men."

Rare Editions Often Found in Gift Volumes

Rare first editions are sometimes brought to light in bundles of books given to the Public Library by persons removing to other cities, according to library officials.

Recently, in a dusty pile thus given, a first edition of "Uncle Tom's Cabin," in two volumes, was discovered, and similar surprises are frequent, it is said. A first edition of Walt Whitman, valued at $40, was unearthed in a collection donated to the library, and though many of the books are worthless intrinsically, library attendants are always on the alert for the occasional really valuable book.

With such books, it is the policy of the library to restore them as nearly as possible to their original condition. The library solicits book donations of every description, and has a truck which calls for them.

Bilious Headache

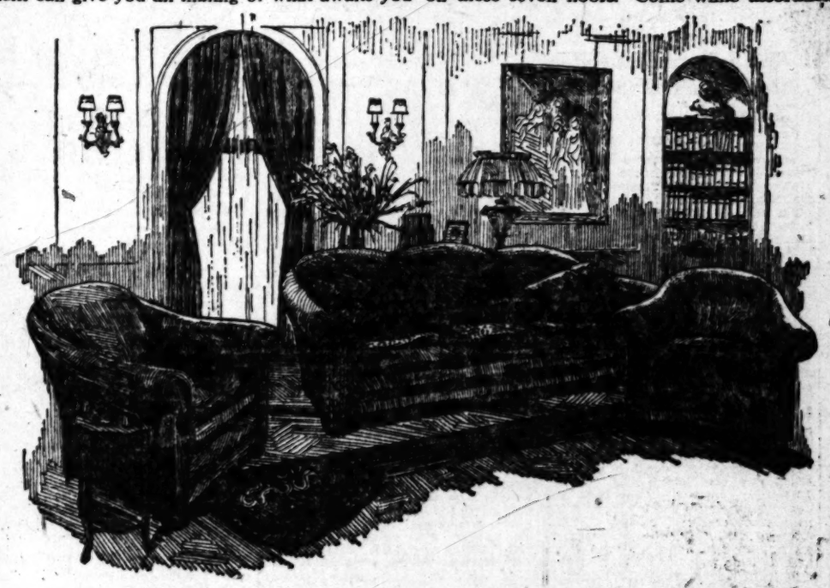
When you have a severe headache, a disordered stomach and constipation, take three of Chamberlain's Tablets. They will correct the disorders of the liver and bowels, effectually curing the headache.—[Advertisement.

Lovely Homes Now
at Little Cost
Annual
JANUARY CLEARANCE
at the Los Angeles Furniture Co.
Fine Furniture 10 to 50% Off

Once a year this great Chance opens wide the door to finer homes at little cost. Here is home merchandise from the shops of world premier makers—Karpen, Widdicomb, Grand Rapids, Phoenix, Roper Eclipse, Whittall, Bigelow Wilton, etc., etc., cut 10%, 20%, 30% and up to ½ off.

EVERY DEPARTMENT in this great home-store enters with vim into this annual Clearance. Lovely suites and separate pieces alike are cut far below value to make room for new shipments. Beautiful rugs and draperies.

No advertisement can give you an inkling of what awaits you on these seven floors. Come while assortments are wide.



Liberal Credit Extended

Established 1870 — Los Angeles Furniture Co. — Complete Home Furnishers

Half a Century of Service

South Hill at 720 and 722

WONDERS IF EARLE USES ANY ACTORS

Mary Pickford Puts Barbs to Her Comment on Words of Ferdinand Pinney

Mary Pickford has her dander up concerning Ferdinand Pinney Earle's statement about "the new art and the old" in connection with the two "Fausts" respectively they are to make.

"Ferdinand Pinney Earle says that, in making 'Faust,' he 'represents the new art,' while I 'represent the old,'" said Mary indignantly. "How does he figure that out? I have Svend Gard, who put 'Johannes Kreisler' on in New York, and who has an international reputation as an artist, and I have Irvin Martin, to superintend the art end of the production.

"You know," Mary smiled just a wee bit sarcastically, "I should think Mr. Earle would need actors as well as art in the making of 'Faust!'"

Ouch! That was rather a fine-edged blow, but next minute she smoothed it characteristically.

"I think Mr. Earle is a fine artist, and I admire his work, but I don't quite understand his attitude. There is nothing either new or old in art. I was reading 'Marcus Aurelius' last night, and he says if we look into the mouth of a lion at the right angle, we shall behold beauty. I don't agree about the lion," Mary laughed, "but I get what he means."

"Perhaps," was suggested, "Mr. Earle means that his 'Faust' will be done against a background of paintings."

"Well, I shall have paintings, too," averred Mary. "Can you imagine anything finer than the paintings used in 'Robin Hood?'" Mary advertised "Robin Hood" and Irvin Martin at one and the same time. "I have had Mr. Earle assist me on some of my pictures, and I have great regard for his artistry, but I certainly wish he would explain his attitude on 'the new and the old art!'"

RESTRAINING ORDER AGAINST LAUNDRY

Judge McLucas yesterday granted a restraining order to Myrtle Williams against the Blue Bird Laundry, Thirty-sixth Place and Western avenue. The plaintiff headed a list of property owners who appealed for an abatement of an asserted public nuisance created by black smoke and noise.

Sunset Canyon Club Tangle in Armistice Stage

After the annual meeting yesterday afternoon of members and directors of the Sunset Canyon Country Club, it was decided to appoint committees to settle differences, and to hear the committees' reports at 2 p.m. on the 20th inst.

About 1000 members attended the meeting, held at the clubhouse near Burbank. There was heated discussion on the question of approving the minutes of recent directors' meetings.

The meeting adjourned without approving the minutes, and will consider the matter again next Saturday, after the committees appointed to review the directors' acts have reported.

The meeting on the 20th inst., will not be held at the club, but in Los Angeles, at a place to be designated later.

"TOUCHING" OFFICER LANDS MAN IN JAIL

ASSERTED PANHANDLER POSED AS SAILOR TRYING TO GET BACK TO SHIP

Making his plea for money to the wrong man after assertedly working his stunt successfully throughout Southern California, landed Jose Reyes, 23 years of age, in the City Jail yesterday evening on a charge of obtaining money under false pretenses.

Detective Lieutenant George E. Smith arrested Reyes when the latter accosted him and asked for $5. Reyes is asserted to have posed as a sailor from San Francisco and to have requested funds to get back to his ship to avoid naval punishment.

Numerous complaints in regard to Reyes had been received by the police department and also by Captain of Marines S. W. Wieber of San Diego.

PREFERS SINGLE LIFE

Girl Threatened With Death If She Did Not Wed, Her Assertion

Marriage to Frank Haven did not appeal to Mollie Eichberg, but she preferred it to death, according to a petition for annulment filed yesterday.

Miss Eichberg asserts in her petition that she was forced to marry Haven at the point of a shotgun and under threat of death. The ceremony took place at San Bernardino on July 29, last, after Haven made an asserted threat to kill her while they were hunting in the San Bernardino Mountains.

BANK JOB FOR JOHNSON

Gov. Richardson Expected to Name His Former Chief Deputy to Succeed Jonathan S. Dodge

BY KYLE D. PALMER
[EXCLUSIVE DISPATCH]

SACRAMENTO, Jan. 13.—Frank M. Johnson of Los Angeles, former chief deputy in the office of the State Treasurer under Friend W. Richardson is believed to be the choice of Gov. Richardson for State Bank Superintendent to succeed Jonathan S. Dodge, whose retirement, it is rumored, will take place within the next thirty days.

The bank superintendency carries with it a salary of $10,000 a year and is one of the most important offices subject to executive appointment.

Mr. Dodge, formerly County Supervisor of Los Angeles was appointed Bank Superintendent more than a year ago by former Gov. Stephens. Gov. Richardson has declined either to deny or confirm reports that the resignation of Dodge will be tendered. The incumbent holds office at the pleasure of the Governor and ceases to function as soon as the Governor signs the commission of a successor.

Mr. Johnson, who was Mr. Richardson's chief deputy in the State Treasurer's office for nearly seven years, is a boyhood and school friend of the Governor. The two lived on adjoining farms in San Bernardino county, and as young men received their early business training there. Mr. Richardson as the editor of a newspaper and Mr. Johnson as an employee in a local bank. Mr. Johnson resigned a position as cashier of the Farmers Exchange Bank in San Bernardino several years ago and moved to Los Angeles, where he engaged in the real-estate business.

Later he assumed charge of the cashier's division of the Los Angeles branch of the State Motor Vehicle Department and from that position was appointed chief deputy in the Treasurer's office.

Since coming to Sacramento, Mr. Johnson has represented Mr. Richardson upon numerous occasions at various important conventions, conferences and banquets and has, it is said, made a special study of banking laws and conditions in the State.

Although declining to indicate his decision in the matter, the Governor said today that he has received communications from representative bankers in different sections of California recommending his former chief deputy for bank superintendent. Reports that Mr. Dodge would resign his position have been current both in Los Angeles and Sacramento for several months. It is said here that he plans to retire to assume more active charge of the business of the Cawston Ostrich Farm, of which he is the president.

He is also said to have under consideration a number of urgent offers to identify himself with certain influential banks.

Next in interest and importance to appointment of a bank superintendent is the appointment of a successor to E. C. Cooper, appointed as one of his last official acts by former Gov. Stephens.

Mr. Cooper was named to succeed Boss Alex McCabe, who resigned a few days before Richardson took office. Although a communication from Mr. Richardson withdrawing appointment of Mr. Cooper has been submitted to the State Senate, it is understood that the Attorney-General has rendered a decision to the effect that Senate action in the matter is not required, the official withdrawal of the appointment sufficing. This decision not only covered withdrawal of the name of the former Governor's insurance commission appointee, but also disposed of the question relating to Mr. Richardson's withdrawal of eleventh-hour appointments made by his predecessor on the State Prison Board and the Board of Charities and Corrections.

Gov. Richardson today received a telegram from Chief Justice Curtis D. Wilbur of the State Supreme Court announcing that he had qualified as chief justice, thus creating a vacancy for associate justice. Chief Justice Wilbur congratulated the Governor upon his decision to name Superior Judge Louis W. Myers of Los Angeles to fill the vacancy.

Judge Myers is expected to arrive in San Francisco Monday to take the oath of office. His appointment to the Supreme Court was certified today by the Governor and was forwarded to the court office in the Bay City.

The Legislature is expected to begin actual business tomorrow when final organization will be effected through appointment by Speaker Merriam of his committees in the lower house. He announced today that he has virtually completed preparations of the fifty-two regular committees and that so far as possible he has observed the wishes of members in naming committee chairmen and personnel.

BLINDED BY BAD BOOZE IN VALLEY

Two San Fernando Men Die and Two Lose Sight When They Drink Bootleg

Two men are dead and two others are blind as the result of drinking poison liquor, according to a report made yesterday to Detective George Contreras of the District Attorney's forces.

The fatalities and blinding occurred in San Fernando, it was stated.

Detective Contreras has started an investigation of the report, and late yesterday arrested Raymond Campus of Pacoima, on charges of violating the Wright Act.

The identities of the victims were not made known yesterday, pending the outcome of the investigation.

Genus Vagrant Taken to Jail by Round-up Squad

All loiterers coming under the category of "bums, hoboes, vagrants, wobblies and idlers" were ordered arrested yesterday evening by Chief of Police Oaks.

Nearly 100 men were brought to jail by vagrancy charges by squads working under the direction of Sergt. Lane and Officers Sheffield and Heintz.

Nearly twenty-five of the prisoners were taken at Pershing Square. Complaints had been made by women that they were insulted by idlers while passing through the square.

Approximately fifty men were taken into custody at the Plaza. Railroad yards and other retreats of the genus vagrant were searched.

The round-up continued last night.

WILMINGTON DOCK WORKER STRICKEN

Stricken with heart failure while checking freight from the steamer A. L. Kent, docked at Pier A, Wilmington, C. E. Riggs expired in the arms of fellow-workmen shortly before dawn Saturday morning. The body was removed to the Goodrich undertaking parlors at the order of the Coroner.

BOY BANDITS CONFESS

ST. PAUL, Jan. 13.—Confessions alleged by police to have been received from five St. Paul boy bandits, members of one gang, are believed to have solved nearly every minor hold-up and robbery in the Twin Cities and suburbs in Minn., in the past two months.



BULLDOGS WALK OVER SAGEHENS

Redlands Opens Season With 42-to-21 Victory

Oxy Smothers Whittier Five by 13-to-10 Count

Cubs Humble Calteck Quintet in 40-to-15 Game

Coach Guy Daniels's high-powered Redlands University basketball five wiped up the Redlands court with the basket tossers of Pomona College last night in the first game of the Southern California conference and finally ended the painful slaughter when the score was 42 to 21 in the Bulldog's favor.

Redlands had the lead all the way and the fine shooting of Mellette, Redland's star forward put the game on ice for the home team long before the first half was well started. Ten baskets were shot by this young man from the most difficult positions on the court.

DYER IS STAR

Braven Dyer, Pomona grid and court star played the big game of the Pomona team. Although he only played a short time he managed to snag the ball three different times and shoot baskets each time. In addition to this he shot a pair of fouls, making a total of eight points during his share of the game.

The line-up and score of each man follows:

REDLANDS (42)	G	FT	F	POMONA (21)	G	FT	F
Mellette, f	10	4	0	Lawder, f	3	3	3
Yount, f	1	0	1	Arnold, f	1	0	1
Johnson, c	0	0	3	R. Dyer, c	1	3	3
Hamlin, g	5	0	2	Dyer, g	0	0	1
Eckstein, f	4	0	0	Papalian, g	1	0	0
Manning, g	0	0	0	Wiggins,	0	0	0
Durden, c	1	0	0	Cambridge, c	0	0	0
Totals	19	4	9	Totals	6	3	9

Score at end of first half: Redlands, 45; Pomona, 21. Hall, referee.

Occidental scored a great victory last night by defeating the Whittier Poets on their own court by the score of 13 to 10 in one of the best games ever played at Whittier.

In the first thirteen minutes of play there was no score made by either side, and at the end of the first period the score stood 3 to 2 in favor of Oxy.

Wonderful guarding by both teams was one of the big features of the game. No man could come within shooting distance of either basket without being set upon by the majority of the other team.

Ranvona played a whirlwind game for the home squad by making a total of six points by means of a field goal and a pair of free throws. At center he played a fine game, keeping the Tigers in hot water most of the time. Wagner, star forward for Oxy, did most of the honors for the Tiger squad by piling up three field goals and four free throws.

The line-up and individual scores follow:

OXY (13)	G	FT	F	WHITTIER (10)	G	FT	F
Riley, f	1	0	2	Compton, f	0	0	1
Wagner, f	3	4	0	Ranvona, f (c)	2	2	1
Bennett, c	0	0	0	Williams, c	1	0	1
Bertin, g	0	0	1	Vawson, g	0	0	0
Hunt, g	0	1	0	Jones, g	0	0	1
				Porterson, f	0	0	1
Totals	5	3	7	Totals	3	4	7

Score at end of first half: Occidental, 8; Whittier, 2. Foley, referee.

The Southern Branch Cubs de-

(Continued on 13th Page)

REDLANDS GETS READY FOR MEET

[EXCLUSIVE DISPATCH.]

REDLANDS, Jan. 13. — Lloyd Yount, athletic manager at the University of Redlands, has just received definite word as to the date of the annual track meet of the South Pacific Amateur Athletic Union which was awarded to the University of Redlands this year. This meet is to be held on April 21 and it is expected that Charles Paddock will run and if he does he will be the stellar attraction of the affair. The university field will be in Class A shape for work has already been started on the track.

ATHENS IS WINNER IN FAST TILT

Rough Battle Captured by the Visitors at Score of 24 to 20

In a game that was a cross between football, wrestling, boxing and anything but basketball, the Oakland Athena Club quintet evened it up on the Los Angeles Athletic Club five and won, 24 to 20, in the club gym last night. This was the second contest played between the two teams, the Mercury cagemen finishing on top in last night's encounter.

The feature of last night's battle was the attempted refereeing of a large portly gentleman by the name of Mitchell who thought basketball was supposed to be played with a basket. Mitchell called but three fouls during the whole game, which was rougher than the wake of Miss Detroit in violent action, and the wrath of the assembled multitude was brought down upon him time and again.

The Northern squad completely outplayed the locals and ran up 12 points before the Club men had annexed a single digit. During the middle of the first period the Los Angeles Athletic Club players started finding the hoop and the score at half time was 16 to 10. The second half was a rough and tumble affair that found the Mercury men in possession of the ball most of the time but unable to cage it for points. Eggleston of the winners and Laswell of the L.A.A.C. starred. The line-ups:

ATHENS (24)	G	FT	F	L.A.A.C. (20)	G	FT	F
Laswell, f	1	0	0	Coop, f	0	0	1
Van Pelt, f	0	0	0	Peters, f	0	0	1
Wilkes, f	1	0	0	Pearce, c	0	0	1
Johnson, f	1	0	0	Richie, c	0	0	0
Oliver, c	2	0	1	Eggleston, g	4	0	0
Slaughter, g	2	0	0	Dilon, g	0	0	0
Larson, g	0	0	0				
Phelps, g	0	0	0				
Totals	9	0	1	Totals	5	0	3

Referee, Mitchell.

SCORE BY HALVES

	1	2	Total
Athens	10	14	24
L.A.A.C.	10	10	20

GOBS WIN ON COURT

The U. S. S. Mississippi basketers defeated the Hollywood Athletic Club quintet at the Horsley studios last night by a score of 36 to 32. Franders starred for the sailors, breaking up a tie in the last minute of play.

DATE IS NAMED FOR TITLE TILT

Golf Association Picks July for National Open

America to Send Best Team Abroad This Year

Meeting of Committee is Very Harmonious

[BY A. P. NIGHT WIRE.]

PITTSBURG (Pa.) Jan. 13. — The United States Golf Association in annual session here late today adopted the report of the nominating committee without a dissenting vote, heard a decision of the executive committee, to send a team abroad this year, and set July as the time for the national open-championship tournament.

The meeting, in the term applied by leading delegates, was one "of peace and harmony" and was featured by an address by J. Frederick Byers of the Allegheny Country Club, Pittsburg, who was re-elected president.

TO MUSTER BEST

Mr. Byers, in referring to the invasion of Europe by American golfers in 1923, declared that the United States would be represented by the strongest team it could muster, though British and American tournament dates conflict. Some of the leading American players, he said, would be unable to make the trip because they desired to take part in the home competitions.

In deciding to hold the United States open championship in July, the association favored the request of the Professional Golfers Association that the tournament be held a month later than usual.

IN STATUS QUO

The steel-shaft club, the subject of widespread discussion since its introduction, will remain in its present status, so far as the amateurs are concerned. President Byers told the delegates that members of the executive committee and a number of leading amateur players would "try the shafts" next summer and report their findings to a committee. Until the association is certain that steel-shaft clubs are for "the best interests of the game," it will ban such clubs in national championships.

The executive committee, President Byers said, did not see fit at this time to recommend an affiliation with the American Amateur Union.

The only mention of commercialism in amateur ranks came from the president, who declared that "golf must be kept clean and the spirit of commercialism kept out of it. There can be no such thing as a semiprofessional in golf."

UNIFORM RULES

Leading delegates spoke of an international code for golfers and the need of uniform rules for Great Britain and the United States.

Robert A. Gardner, chairman of the committee on selection of courses for 1923 championship, tournaments, announced the following dates for the events: Amateur championship, Fessmoor County Club, Flossmore, Ill., September 10 to 16.

National open tournament, Inwood County Club, Inwood, L. L., July 9 to July 13. Public links championship, East Potomac Park, Washington, D. C., June 26 to June 29. The Midiron Club of Pittsburg entertained the visiting golfers at its annual banquet tonight.

MAKIN GETS START WITH VISALIA CLUB

[EXCLUSIVE DISPATCH.]

VISALIA Jan. 14.—Hal Makin, who has announced that he will join the St Louis Cardinals March 1st, broke into the San Joaquin Valley Baseball league last season with the Visalia Pirates, later going to the Fresno Tigers with whom he finished the season. Makin got into his stride with the Tigers and Visalia regretted his departure from the local lineup after he was released.

Makin was recommended to Ty Cobb by "Dutch" Leonard of Fresno but had already agreed to go with St. Louis and could not get his release after he learned that Cobb wanted him.

NORDENHOLT COPS GOLF CLUB TOURNEY

George Nordenholt of the Los Angeles Country Club sweepstakes walked off with the honors in class A of the Los Angeles Country Club sweepstakes tournament, held over the course of the club yesterday afternoon. Nordenholt's score was, 4-6-2 up.

First place in class B was copped by C. A. Saint also of the Los Angeles Club with the score of 11-9-2 down. A large number of players took part in the affair and a number of fine scores were turned in.

UNDERHILL ELECTED PREXY OF HORSE SHOW

[EXCLUSIVE DISPATCH.]

SANTA BARBARA, Jan. 13.—With the election of Francis T. Underhill as president of the Santa Barbara Horse Show Association, it was voted today to hold the fifth annual horse show in the Ambassador palm ring March 27 to 29. The association started today to send out invitations to horse owners of the country to exhibit. Capt. Samuel A. Purciance was elected vice-president, James Marwick, Colin Campbell, J. R. Fithian and Reginald Rives, directors.

RILEYS DROP GAME

T-Bone Riley's bowling squad got knocked off, two to one Thursday night at the Angelus Academy alleys by the hard going Harris & Frank Bowlers.

POLOISTS START OFF TODAY

The spring polo season starts today when Midwick plays Riverside at the latter's grounds. The following Friday and Sunday will find Riverside at Midwick and Del Monte at San Mateo. The annual Pacific Coast championship tournament will be held at Del Monte, beginning March 23, and ending March 15.

The following schedule will be of interest to the followers of this sport:

	AT RIVERSIDE	AT MIDWICK	AT SAN MATEO
Today	Midwick		
January 14 and 21		Riverside	Del Monte
January 28 and 29		Del Monte	Eleventh Cavalry
February 3 and 4	Del Monte	San Mateo	
February 9 and 11	San Mateo	Moore Free Rooters	
February 16 and 18	Moore Free Rooters	Eleventh Cavalry	
February 23 and 25	Eleventh Cavalry		Honolulu
March 2 and 4	Fort Bliss	Honolulu	Moore Free Rooters
March 9 and 11	Honolulu	Fort Bliss	
March 16 and 18			Riverside
March 23 and 25			Midwick



Below are some extracts from an article in an eastern paper relative to the U.S.C.-Penn State game on New Year's. It was mailed to me by John E. Alman, principal of the South Pasadena High School, who in turn received it from his brother, who still resides in the enemy's country. The latter is said to be very skeptical regarding the merits of Coast football. John E. Alman, however, while not a native son, and despite the fact that he is an alumnus of Northwestern University at Evanston, Ill., is 110 per cent for California. Hence these family arguments.

Herewith are presented a few excerpts from the article of aforementioned New York writer who at the very start deftly shifts the scene of battle from Pasadena to Palo Alto, but desists before substituting the Panthers for the Lions as U.S.C.'s opponents. Hark:

"Taking the glory of triumph from the victor is not a pleasant occupation, but it sometimes seems necessary. On New Year's Day at Palo Alto, under a glaring California sun, the University of Southern California eleven defeated the East, represented by the Penn State aggregation. But there are five reasons why Penn State's exhibition against Southern California cannot be taken as a criterion of what the East is capable of in point of presenting formidable gridiron teams.

• • •

"Playing in ten games last season the Lions were defeated three times and tied once. Navy, Pennsylvania and Pittsburg were her conquerors and Syracuse held her even. The most poignant phase of the game at Palo Alto was the fact that Hugo Bezdek used no more than five of his regulars in the struggle. Bezdek's idea was to give those men whom he hopes to play on his 1923 aggregation some needed experience, but at the same time the mentor did not treat the East and those who paid to see the game squarely. It can almost be said that Southern California virtually defeated Penn State's second team.

"Accounts of the game show that the inexperienced playing of most of Bezdek's players caused the defeat of the team. The Lion's mentor sent only three regulars on the field for the beginning of the tussle, and for his folly his charges were set down handily. As George Walsh pointed out, the warm climate played no little part in the defeat of Penn State. Walsh contends that if it had not been for the heat of the day that Penn State would have made a far better showing."

• • •

I have seen alibis flying rather thick, but never before witnessed them fired out of a scatter gun. Much of the foregoing will read like news, not only to Hugo Bezdek, but to those who were present.

Not only was the sun broiling at no time during the day, but there hardly was enough left of it to do any broiling at the late hour at which the Lions appeared in the arena. While, when the elevens finally faced each other, it was far from cold, yet it was a fair football temperature, and as the game progressed it became rather chilly.

That paucity of regulars also comes as a distinct shock. Hugo himself probably will be surprised to find that he regarded this as only a practice game. But the truth will out. And now it is recalled that Hugo confided to friends that he didn't care any more about winning that game than he does of retaining his right arm, his eyesight, his hearing, his appetite and the power of speech.

• • •

One rather wearies of hearing how our matchless climate ruins visiting athletes, when it is a widely known fact that people come here from all over the world to regain their health. In view of this, many will contend that football teams coming here from the East should be at least 75 per cent stronger and healthier than when playing in their own injurious climate.

How about Gonzaga vs. West Virginia on Christmas Day at San Diego? Gonzaga emerged from the snowdrifts to play this game, but refused to be enervated by the climate as indicated by their rip-roaring finish.

• • •

One of the most interesting suggestions for scoring football games in such a way as to reflect the actual merits of the teams is given to me by Father James Linden, athletic director at Loyola College, and a former backfield star at Marquette.

Under the system suggested by him, touchdowns would not all be of the same value. Their value would depend on the manner of their execution, and the breaks would be a less vital factor. Under present conditions, a team may play superior football for the major part of a game, and then lose through a few unfortunate breaks. For a touchdown made with the aid of a fumble, Father Linden would allow four points. When a forward pass is intercepted and the ball carried to a touchdown, five points would be scored. A touchdown made by carrying the ball across without the aid of any sort of a break would count six points as now. He doesn't think much of the goal after touchdown, but if continued, would prefer to see it under the old system. Frankly, it is difficult to see where the present system of trying for a point after touchdown has added anything to the game.

A GOOD TIME WAS HAD BY ALL

[BY A. P. NIGHT WIRE.]

VISALIA, Jan. 13.—A three-hour battle, during which 156 games were played by sixteen players from Porterville and sixteen from Visalia, was played here last night to a tie for the horseshoe pitching championship of Tulare county. Practically the entire town turned out for the event.

The game was held under de luxe conditions. Sixteen courts were laid out on orders of the City Council; special lights were installed and a giant stove placed on the grounds at the old Tipton-Lindsay School Grounds, to keep the players warm between periods with the horseshoes.

The match was under the auspices of the Visalia Equine Footwear Association. Hot coffee was served to keep up the strength of the players during the gruelling contest.

After each of the thirty-two players had pitched sixteen games apiece it was found that each had a score of 2211, leaving the championship undecided. This is the most unusual score ever turned up at a horseshoe pitching match, experts declare. Both teams now challenge the world.

HAGEN AND JOE TO SHOW HERE

Miss Miller Cops Tourney at Pomona

Johnny Bassler Makes Freak Mashie Shot

Midwinter Handicap to be at L.A.C.C.

Today at the Montecito Country Club the Big Four of golf will tangle in a matched play. Sarasen and Jock Hutchison will travel thirty-six holes with Hagen and Kirkwood. From the playing of the four men of late it looks as if Hagen and Kirkwood had a little the better of the deal but as in most sports the end is never over until the last ball has been sunk.

A few days ago at the L.A.A.C. Walter Hagen, one of the best players the country has ever seen, played a foursome with three of the club members. In the morning round he played superb golf with long drives, trick approaches and perfect putting. In the afternoon Walter went out on the course alone and put up a very poor exhibition of golf.

It is only natural that a player can not do his best at all times so that if one or the other of the big four are off form for this match they will give their two opponents a big advantage.

AT RIVERSIDE

In order to revive interest in golf among the women of the Tahquitz Country Club, at Riverside, a special golf tea was given yesterday afternoon. Many of the women golfers were present and they discussed plans for a regular ladies' day tournament to be held at intervals at the club.

The club has a fine links but for some reason the women have been backward in using them. It is hoped that in the future the women's department will equal that of the men.

AT POMONA

As an added feature of the weekend play a sweepstakes tournament will be held in addition to the regular Saturday and Sunday play at the Mountain Meadows Country Club.

A large crowd played in the ladies' day tourney held at this club last week. A great many more members turned out for the play that was expected. However the tourney was pulled off without a hitch and was pronounced a great success by the greens committee.

Miss Carita Miller won first prize with a score of 55. Mrs. Carl Millen, Mrs. H. L. Sheets and Mrs. W. D. Fredericks tied for second place with only a few strokes to the rear of the leader. Mrs. Orin McClintock won first place for the low net score with a score of 37. Mrs. J. M. Reynolds was second with 38, Mrs. J. C. Bowen copped third with 44, and Mrs. Paul Kinney and Mrs. T. J. Tomlinson tied for fourth place, each getting a 45.

Because of the success of the tournament another battle will be staged in the near future by the women.

AT CALIFORNIA

Last week while Johnny Smith, Bill Ware, Linden Bursell, and Johnny Bassler were indulging in a harmless foursome at the California Country Club, one of the fanciest shots in golfdom was pulled by Bassler. After a nice drive on the fourth hole and with but 125 yards to go to the cup Bassler hauled off with his mashie and the ball went sailing. The four players walked up to the green but could not find Bassler's ball. Finally one of the players looked into the cup and there was the missing ball. It had dropped into the cup from the air without touching the ground. It is rumored about the club that Johnny will take up bomb dropping in the next war.

IN LOS ANGELES

Charles Johnson, pro at the Omaha Country Club, is in Los Angeles to compete in the open championships to be held at Flintridge. Johnson is well known among local golfers and is welcomed to the city by a large circle of friends.

AT L.A.C.C.

On January 20 at the Los Angeles Country Club, the annual midwinter handicap tournament will be run off. A great many golfers at this club have signed up for the tourney and the committee is busy arranging handicaps. There will be an 18-hole medal play with a 64-hole qualifying round and a 32-hole consolation play off. This midwinter event is probably one of the biggest events the club holds and as always it is expected to be a big success.

GEORGE VASSELL TO WRESTLE AD SANTEL

George Vassell, 185-pound grappler of Houston, Tex., will be the next opponent of Ad Santel, light heavyweight wrestling champion of the world, it was announced last night by Kenneth Dix. The pair will meet January 22 in the Philharmonic Auditorium.

Vassell is a well-known mat man and is considered as Santel's toughest contender for the light heavyweight crown. John Brown, the famous wrestling bear, will also appear on the same card with Santel and Vassell.

VERNON GUN CLUB TO HOLD SPECIAL SHOOT

Keen competition for the beautiful take-home trophies is looked for today at the Vernon Gun Club, when a special shoot is put on by President A. W. Bruner.

The affair will call for 100 targets in four events of twenty-five targets to each event. All will be shot at sixteen yards, the high guns to haul down the trophies.

FIRPO OFFERED BOUT IN GOTHAM

[BY A. P. NIGHT WIRE.]

NEW YORK, Jan. 13.—Promoter Tex Rickard today cabled Luis Firpo, South American heavyweight boxing champion, an offer for a match with either Floyd Johnson of Iowa, or Bill Brennan of Chicago, to be held about the middle of March at Madison Square Garden. Rickard promised the Argentine pugilist a title bout with Jack Dempsey within six months if he emerges victor in this contest.

JEFFERSON PARK TO OPEN SEASON SOON

[EXCLUSIVE DISPATCH.]

NEW ORLEANS, Jan. 13.—Announcement was made this afternoon of a spring meeting at Jefferson Park to open February 14, which it is proposed to run until St. Patrick's Day, March 17.

Gad Bryan, promoter of the course, plans to offer a $10,000 derby on the closing day as an attraction to horsemen.

It is planned to offer a $1000 handicap daily, as well as five races with $750 added. There will only be six races as during the fall meeting at the Jefferson course. Joseph A. Murphy has been asked to act as presiding steward.

SAGEHENS VANQUISH POMONA LEGION FIVE

[EXCLUSIVE DISPATCH.]

POMONA, Jan. 13.—Welch, the center of La Verne College, was the star of the college-Pomona American Legion basketball game held today in which the varsity defeated the veterans by a score of 33-21. His work with Beckner did the scoring for the college.

White, Gillette and Herring played the best games for the Legion. The Legion had the small end of a 12-to-9 score at the end of the first half, but played better during the second half making five baskets in the last three minutes of play.

The line-ups were:

La Verne—Beckner, f; Price, f; Welch, c; Brooks, g; Dickey, g.

Legion—Gillette, f; Hicks, f; Herring, c; Reynolds, g; Williams, g.

O'DOWD AND MALONE TO MEET IN ST. PAUL

[BY A. P. NIGHT WIRE.]

ST. PAUL (Minn.) Jan. 13.—Mike O'Dowd of St. Paul, middleweight champion of the world, in New York State, and Jock Malone, also of St. Paul, have been signed to meet in a ten-round, no-decision bout here on January 26, it was announced tonight.

—think of it!

YOU can buy a Certified Studebaker Special-Six for $1035 that is guaranteed like a new car and looks like new.

The models selling at this price are series '21 touring models and four-passenger sport roadsters.

The series '21 two-passenger roadster with the same certificate sells for $995.

These Certified Studebakers are modern cars in every particular. When fully equipped and refinished they attract the same attention as do 1923 automobiles.

With Hoffman Service included the buyer assumes no risk and gets the greatest transportation value for his money offered today.

PAUL G. HOFFMAN CO. INC.
1250 South Figueroa Street

and day by day in every way they are getting more popular than ever.

CORONA

"The Personal Writing Machine"



Have You Seen the New Model

Write or phone 67108 or Broadway 8100 for demonstration.

Corona-Pacific Typewriter Co., Inc.
533 South Spring Street
Los Angeles, California

Corona-Pacific Typewriter Co., Inc.
Los Angeles, Cal.

Please send me detailed information regarding the Corona Typewriter, also your easy payment plan. It is understood that this request places me under no obligation whatever.

NAME .....

ADDRESS .....

Invitations to Compete at Great Penn Relay Sent to American and Foreign Colleges

COLD CARNIVAL LATE IN APRIL

Oxford, Cambridge Among Invited Guests

Large Number of Entries Expected This Year

Long List of Events Carded for Big Festival

[BY A. P. NIGHT WIRE.]
PHILADELPHIA, Jan. 13.—Invitations to compete at the great indoor carnival of the University of Pennsylvania on Friday and Saturday, April 27 and 28, were sent to college and universities of this and other countries today. Foreign institutions invited include Oxford University of England; University of Toronto, St. Louis University of the Hawaiian Islands and most of the larger colleges in Canada. Every State university and nearly all of the other big colleges in this country will receive invitations.

One hundred and twelve colleges and more than 600 schools were represented at the meet last year, and George W. Orton, manager of the carnival, said tonight that interest pointed to an even greater number this year.

The program, Orton said, would include eleven relay championships and nine distance for colleges and schools, two individual championships, a two-mile international and the pentathlon. In addition to the usual long list of special field events. To relieve the schedule for Saturday, he said the middle-Atlantic conference, the A. A. and the South Atlantic A. A. A. one mile relay championships would be moved to the first day.

BECKETT HOPES TO FACE CHAMP

[BY CABLE AND ASSOCIATED PRESS.]
SOUTHAMPTON, Jan. 13. Joe Beckett, in training here, stated today that negotiations had been completed for him to fight Jack Dempsey in the United States next fall if Beckett defeated Georges Carpentier in their bout in London in May. It is understood that a representative of Tom O'Rourke, promoter, offered Beckett an unqualified contract for a meeting with Dempsey, but while they agreed on the financial terms, the British champion insisted upon fighting Carpentier first. Beckett plans to sail for America in June if he beats Carpentier.

Feylance Wins Sprint Affair by One Length

[EXCLUSIVE DISPATCH.]
SAN DIEGO, Jan. 13. — Feylance, one of the best sprinters in the Ross stables, defeated a great field of short-distance runners at Tijuana this afternoon and incidentally hung up his third straight victory. Judge Pryor finished second and Krewer third.

Feylance was reserved until the stretch and when given his head easily overtook the leaders to win by a length and a half. The next four horses were noses apart.

Motor Cop, who has run disappointingly this season, set the early pace but the heavy impost for 122 pounds told in the final eighth.

Another favorite to go under was Woodie Montgomery in the seventh, a nosy verdict going to Buckhorn II at fat odds. Pewaukee was the big surprise of the day, winning the first race by a wide margin from the popular choice, Sheik.

First race, five furlongs: Pewaukee, 107 (Ross) won; Shoka, 105 (Stevens) second; Flicka Fleet, 105 (Cantrell) third. Time—1:01 4-5.

Second race, five furlongs: Meadbelt, 89 (Long) won; Newsboy, 98 (B. Hurn) second; Gallo Berry, 113 (Fletcher) third. Time—1:01 3-5.

Third race, five furlongs: Lady Bourbon, 103 (Miller) won; Rose Aitkin, 105 (Thomas) second; Cowman, 110 (D. Hurn) third. Time—1:01 4-5.

Fourth race, five and one-half furlongs: Dylan Kent, 113 (Binder) won; Faber, 113 (Singleton) second; Miss Rose, 105 (Porter) third. Time—1:06.

Fifth race, six furlongs: Grace R., 110 (Buell) won; Polly Wale, 110 (Binder) second; Bonnilua, 118 (Faber) third. Time—1:13 3-5.

Sixth race, five furlongs—Fortante, 115 (Clever,) won; Judge Pryor, 115 (Pool,) second; Krewer, 107 (Padilla,) third. Time 0:59 4-5.

Seventh race, mile and one-eighth—Buckhorn II, 107 (Long,) won; Woodie Montgomery, 107 (Pringle,) second; Flicka, 107 (Stevens,) third. Time 1:57 2-5.

Eighth race, mile and one-quarter: Wise Judge, 115 (Pringle,) won; Judge David, 115 (Padilla,) second; Chick Barkley, 115 (Stevens,) third. Time 2:20.

RIDLEY AND KRAMER WILL MINGLE AGAIN

Bud Ridley will be sent against Danny Kramer again in the main event at Doyle's Vernon Arena next Tuesday night, according to the dictates of Matchmaker Wad Wadhams. Last week same ringsters met and Kramer was returned the victor after a very torrid session.

Young Farrell and Danny Dillon, 128-pounders of class, are lined up for the semi-wind-up. Both men possess science galore backed up by a healthy wallop, thereby assuring the spectators of a thrilling battle.

The remainder of the card follows: Johnny Webber vs. Abe Miskind, 135 pounds; Louie Garcia vs. Charley Burns, 135 pounds; Young Burns vs. Sunny Goodrich, 158 pounds; Jimmy O'Neil vs. Joe Medina, 135 pounds; Bob Evans vs. Benny Shannon, 128 pounds.

SOCCERITES TO FIGHT FOR LEAD

Athletic Club Eleven Meets Samson Tire Team

Local Uniteds Will Tangle With Scot Outfit

Maier Park Scene of Today's Thrilling Battles

Today's soccer scrap between the Athletic Club and the Samson Tire Company teams at Maier Park, Vernon, scheduled for 1 p. m. promises to be one of the hardest fought games of the year. The leadership of the league is the prize at stake, and both squads are primed for action. Each eleven is well fortified with stars ensuring scintillating plays that shuold keep spectators on their feet.

From all indications the match will certainly not be in the nature of a walkaway for either side. There would seem to be little to choose between either side, each having lost one contest.

MAY LEAD TO TITLE

A factor that will ever be in the minds of the athletes is that the victors will establish a lead that may be sufficient to carry them through to eventual league championship. The only other competitor that might cause them serious trouble is the L. A. Uniteds, and they are trailing two games behind. Having regard to the comparative strength of the teams a one-game lead at this stage of the season is a big advantage.

It has been definitely announced that Dr. Brix will be at center for the Athletic Club This should be good news for the followers of the club, who see in Brix one of the best and most dangerous forwards in the league.

Murray, et al., may have cause to worry when Brix gets going, although the tire men claim to have evolved a system of defense that will nullify much of this star center's work.

ACTION PROMISED

In the second half of the double bill the L. A. United will clash with the Scots, with the kickoff at 3 p. m. This game should be just as full of action as the opener, in that the Uniteds are expected to fight hard to register a win and gain a lap on the victim of the first tilt.

On past performances the Uniteds are favored to win. Their record is more impressive, and they show better finishing ability. The Scots, however, are clever territorially and should they show strength in goal area, will prove a worthy opponent.

Archie Brown, the main stay for the United, hopes to take his place at left back. His return will give confidence to his side. Brown was injured in the recent series at San Francisco, and has been on the side lines ever since.

CAPRICE WILL RACE TO HONOLULU SOON

[EXCLUSIVE DISPATCH.]
SANTA BARBARA, Jan. 13.—Orders to get the yacht Caprice, owned by the Santa Barbara Yacht Club in trim earlier this spring than usual and returned from San Pedro to Santa Barbara for preparations to enter in a race from this city to Honolulu, were given today by Commodore A. R. Pedder of the club. The members will select the crew to make the voyage across the Pacific at a meeting in the following month. Plans for the trans-Pacific race are lining up strong, members say, with Honolulu yacht men cabling they are entering their best boats. Seattle also is anxious to participate, it is reported tonight.

Out of the Family Album



Turning Back the Pages of History

Here is shown John J. McGraw, manager of the New York Giants, world baseball champions 1921-22; and Wilbert Robinson, boss of the Brooklyn Dodgers, as they appeared as members of the Baltimore Orioles in 1893. Jawn was then the best utility man in the business, while "Your Uncle Wilbert" was the leading catcher. Ask Dad—he knows. Read about these men and many other prominent characters who made baseball history in the series by John McGraw, "My Thirty Years in Baseball," a feature printed exclusively in The Times daily except Sunday.

BASKET TEAM IMPROVES

Stanford Quintet Coming Along Nicely; Oliva Is Surprise of Season

[EXCLUSIVE DISPATCH]
STANFORD UNIVERSITY, Jan. 13.—Though the Cardinals failed to score heavily in hte early encounters of the present hoop season, they did exhibit potential possibilities, and clearly they have men on the squad, who can be molded into a basket team of considerable power. Against Coach "Swede" Righter's College of the Pacific team Kerr's outfit won 18 to 9, Wednesday night, showing good defensive ball, minus any organized method of reaching the ring for field goals of their own.

Righter has done much for athletics at the College of the Pacific. His record in football at the San Jose institution during the 1922 season was impressive; and though his court team failed to beat Stanford, it played a good systematic game on the floor, and it will undoubtedly present a few surprises before the present schedule of hoop engagements is ended.

NOT IN FORM

The 1920 cage team, which won the conference championship for Stanford, defeated the present Cardinal organization in the latter's opening game, 23 to 19, last week. Though the old-timers were, of course, not up to the form displayed three years ago, they put up a brand of game equal to almost anything that Kerr's men may be expected to cope with in the progress of the next two months, and the fact that Capt. Rogers and assistants could hold the former champs to a close game indicates that they must be reckoned with in the race for 1923 honors.

Righter, Mills, Adams, Davies and Austin—as formidable an organization of basketers as ever assembled together, playing the Bob Evans system of court work with which they garnered the 1920 title, is no small dish with which to open a season, and Coach Kerr may be congratulated on the showing of his men against it.

LEADS LIST

Capt. Rogers leads the list of Standford players at forward, with Nip McHose, a diminutive running mate, as the most likely contender for honors at the complimentary position. McHose at present is troubled with poison oak, though he got into the College of the Pacific fracas and did good work for a time Wednesday. Austin is fighting Bob Janssen, last year's center, is again a candidate for the position, fighting with Pigott and Steel for the honor. Steel looks the most aggressive candidate, though he is inexperienced and will have to learn a great deal of the game to get into the real running.

"Cow" Oliva, a big guard, is the surprise of the season to date. Oliva plays the guard position as if he knew something about it, he usually manages to get his hands on the ball when it comes near his end of the floor, and when he get it he puts it into play among his teammates in the proper manner. The "Cow" is a good fighter, and keeps in the scrap all the time. He will be invaluable when he learns the game more thoroughly, and when he becomes a bit more clever at handling himself and the ball on the floor.

OUTCLASSES 'EM

McBurney, Anderson, Hooper, Pollard and Shipkey, all will stage a many cornered fight for the remaining guard post. Oliva outclasses them all right now, and if he improves with the season he will hold his job. Anderson has been starting at the other post. He fights hard, is effective, and whether or not he retains the position permanently, he will always get into the games.

What Stanford needs most is a real shooting forward. Rogers is an excellent floor forward. He plays the game and the system, advancing the ball well, and he provides many opportunities for shots by his running mate, but he himself does not get many chances to shoot, nor is he particularly good at goals from the field. McHose shoots well, but lacks Rogers's size and general effectiveness in the playing up and down the floor. Hoffman, had he not injuried a knee, might have proved just the man needed. Kerr will start a strong line-up against the Olympics tonight.

TRIPLE-A'S PLAY TODAY

Temporarily postponed because of the tie for fourth place between the Rose Room Dancers and Huntington Beach Merchants, interest in the Triple-A division play-off is, notwithstanding, spreading to all parts of Southern California.

A deadlock for second place also is now held by Sawtelle, due in the event that Huntington Beach puts Ventura on the skids this afternoon. If Ventura wins, thus assuring the second place to Sawtelle, the play-off will start according to schedule next Sunday afternoon.

Fred Fairbanks is slated to twirl against the oilmen while Guy Cooper will face the Beangrowers.

Two of the best bush-league squads in Southern California will get together down at Huntington Beach when the Rose Room Dancers and the Merchants' nine tangle horns.

While these important games are taking place, the Sawtelle Merchants will be meeting a tough foe in the Standard Murphy club at Sawtelle. Although this is an independent game, it means much for Larry Arnold's forces to put over a win. Two other strong independent games billed are the Universal Film nine vs. Cox-Haas at Tournament Park, and Shellenback's All-Stars playing the Shell Oil team at Signal Hill.

HANDBALL TOURNEY FOR MERCURIES SOON

Plans for the 40-year-and-over handball tournament which has been scheduled for the Los Angeles Athletic Club courts on January 22, have been completed according to Charlie Keppen. Entries are piling up as fast as the club officials can handle them and from all indications the tournament should be a great success.

Among the veterans who are to enter and who are expected to show some real class are: Jack Nest, Louis Alauzet, Jay Welton, Dr. J. Nevius, Dr. R. Chaffin, Ed Calster, W. V. Thompson, Ad. Frankel, Bob Brain, Major Ryus, Webb Brain and Harry Hudson.

WILCOX OFFERED JOB

[BY A. P. NIGHT WIRE.]
PALO ALTO (Cal.) Jan. 13.—Art Wilcox, halfback of the Stanford University football team, said today that he had received an offer for his services as a professional coach at the Hollister High School, but that he does not expect to accept.

PRESENT POLO CUPS TO SECRETARY WEEKS

[BY A. P. NIGHT WIRE.]
WASHINGTON, Jan. 13.—The junior championship and Rathborne polo cups won by the army polo team at Narragansett Pier in August were formally presented to Secretary Weeks today by Walter Dillingham, representing the American Polo Association. The presentation marked the first junior championship cup victory for army riders.

THREE SPORTS PAY

[BY A. P. NIGHT WIRE.]
PRINCETON (N. J.) Jan. 13.—Only three sports were self-supporting at Princeton University last year, the Athletic Association announced today. They were football, baseball and basketball.

For additional sporting news see Page 13.

BUSH SQUADS MINGLE TODAY

Foresters Clash in Speedy Game at Glendora

Inglewood Legion Takes on Hynes Ball Crew

U.S.S. Oklahoma Nine Meets Oilers at Olinda

BY JOE BUSH

The speedy I.O. Forester club, holders of second place in the County League standings, will take a lay-off in their circuit today and tackle the Glendora Merchants on the latter squad's lot in the feature game of today's Greater Southern California Baseball Association round of play. The Foresters have been winning with regularity of late due to the efforts of their star battery, Fierke and Wiley, and will no doubt put up a great game with the fast Glendora crew today.

At Hynes the Inglewood American Legion nine will lock horns with the Hynes ball-tossers in what is expected to result in a nip-and-tuck battle. Both teams have been going great guns lately and one squad's winning streak is bound to terminate this afternoon. The hard-hitting U.S.S. Oklahoma club journeys to Olinda to mingle with the fast Amalgamated Oil Company bunch. Last Sunday the gobs proved to be a crew of fence-busters by routing the Bellflower pill-maulers after a speedy tussle.

Norwalk, the league leader in the county circuit, meets the Watts Eagles in what is expected to be a wild battle. Palomar and Bellflower also clash in an important game. The Hollywood Merchants tackle Azusa in the Azusa lot. Jimmy Cleary's Athletic Club nine hooks up with the Redondo-Hermosa Merchants at Hermosa Beach. The schedule of today's games follows:

COUNTY LEAGUE
Inglewood vs. Downey, at Downey.
Palomar vs. Bellflower, at Bellflower.
Watts Eagles vs. Norwalk, at Norwalk.
Inglewood Legion 168 vs. Hynes, at Hynes.

CITY LEAGUE
Southgate vs. Manchester, at Thirty-second and Long Beach avenue (morning.)
Los Angeles Chinese vs. Fraternal Brotherhood, at Thirty-second and Long Beach avenue (afternoon.)
New Methods vs. Latins.
L. A. Japanese vs. Salt Lake Tigers.
Harper-Reynolds vs. Kaul-Shaw Planing, at Rose-Snyder No. 2.

INDEPENDENT GAMES
Hollywood Merchants vs. Azusa, at Azusa.
Cleary Athletic Club vs. Redondo-Hermosa Merchants, at Hermosa Beach.
I.O.F. vs. Glendora, at Glendora.
U.S.S. Oklahoma vs. Amalgamated Oil, at Olinda.
Oldham's All-Stars vs. White Kings, at White Sox Park.
White Sox vs. Balboa Flirt, at San Diego.

JEWTRAW SETS WORLD RECORD

[BY A. P. NIGHT WIRE.]
BINGHAMPTON (N. Y.) Jan. 13. — Charles Jewtraw of Lake Placid, N. Y., New York State ice-skating champion, established a new world's record in winning the three-quarter mile Adirondack gold-cup championship here today in 2:03 4-5. Jewtraw was hard pressed all the way by Ed Corcoran of Johnson City, who finished second, inches behind the winner. Jewtraw's mark bettered by nearly four seconds the former record established in 1921 by William Steinmets of Chicago at Lake Placid.

LONG LEADS ELEVEN

Irving Long, star of the Lincoln High School basketball team, was elected 1923 football captain last Friday night, at the annual banquet of the letter men of the high school.

White Kings, Pirrone Stars Tangle Today

A choice baseball tit-bit will be served to baseball fans today when Joe Pirrone's squad of All-Stars take on the White Kings, speedy local semipro club, in a game at the White Sox Park. The White Kings have cleaned up most of the local bush clubs in this neighborhood and are all primed to take the measure of Pirrone's galaxy of onion maulers.

Bob McGraw, who was a sensation in the American Association with Minneapolis last year, has been signed by the White Kings especially to twirl today's struggle and with him in the box the Kings feel confident they will come out on top.

Yesterday afternoon "Red" Oldham's All-Star took a 9-to-6 victory over the White Sox at the Sox Park due mainly through the heavy hitting of Manush, Smith and Bodie. Ward and Carr hit well for the colored boys. Pirrone featured in the field with a pair of sensational catches. The score:

OLDHAM'S ALL-STARS	AB	R	H	O	A
Dillon, lf	5	2	1	1	0
Pitcher, cf	5	1	1	3	0
Manush, 1b	4	1	1	8	0
Smith, 3b	5	1	1	1	3
Wetherell, 2b	4	0	1	2	3
Bodie, rf	5	0	2	3	0
Kingston, ss	4	0	0	1	3
Hannah, c	4	0	1	6	0
Thurston, p	3	1	1	0	1
Oldham, cf	1	0	0	1	0
Totals	34	9	11	27	10

L. A. WHITE SOX	AB	R	H	O	A
Ward, lf	4	1	1	1	0
Kinler, 1b	4	0	1	9	0
Jensen, c	4	0	0	4	0
Mahaffey, 1b	0	0	0	1	0
Carr, cf	4	1	1	2	0
Wilson, 2b-ss	4	0	0	2	4
Payne, ss	4	0	0	1	3
Mc'Gee, 2b-ss	4	0	0	0	2
Cantrell, rf	4	0	0	0	0
Totals	36	2	3	20	9

Kingston out, batting third setter.

SCORE BY INNINGS

	1	2	3	4	5	6	7	8	9
Oldham's All-Stars	1	1	0	0	0	0	4	3	0
Base hits	1	1	0	0	0	0	4	3	0
L. A. White Sox	0	0	0	0	0	0	0	2	0
Base hits	1	0	0	0	0	0	0	2	0

SUMMARY

Errors—Smith, Kingston, 2; Hannah, Payne, Stolen bases—By Manush, 1; by Ward, 1; by Carr, 1. Charge defeat to Mackey. Struck out—by Thurston, 1; by Mackey, 1; by Gee, 1. Bases on balls—Off Thurston, 1; off Mackey, 1. Hit by pitcher—Bodie, Johnson, Ward. Time—1:50. Umpires—Scott and Donaldson.

Double plays—Williams to Payne to Mahaffey. Passed ball—Johnson. Time of game—2 hours. Umpires—Reardon and Donaldson.

Ready for Man's "Dress Up" Season With Values in



Tuxedos
45.00

When man "dresses up" he wants to feel that he is attired his best. And here are new Tuxedos that will give him that desired feeling. All-wool unfinished dress worsteds, satin faced, half silk lined, with white silk sleeve lining. Collars, cuffs and sleeves piped with satin. Trousers finished with ¼-inch satin stripes. Regulars, stouts, slims and shorts can be perfectly fitted.

Another Group of Tuxedo Suits Strong Values at 55.00

Tuxedo Vests 8.50 to 15.00

Hamburger's
Established 1861
Store for Men

The Broadway Department Store Closes at One o'Clock on Saturdays



The Annual Clearance in the

Men's and Boys' Section

involves many apparel items of the

Too-Good-to-be-Missed Order

—Witness, for example, a featuring of

Men's Vogue and Manchester Suits at $23.75 and $29.75

—Single and double breasted styles in one, two and three-button effects. Also sports models.

Men's Terry Bathrobes at $3.95

Boys' Two Knicker Suits at $12.50

—New spring suits in Norfolk styles, models with yokes or inverted pleats, belted all around. The knickers are well lined. Sizes 8 to 18.

Sailor Middy Suits at $5.95

—Blue and brown serge, all wool, suits in sizes 3 to 8. The blouses are made with yokes, the collars and cuffs are trimmed; the trousers lined.

Small Boys' Suits at $2.95

—Oliver Twist and sailor middy suits in gray and brown corduroy; sizes for boys of 4 to 8. Trousers are lined.

Boys' Blouse Waists at 69c

—American Boy blouses of durable percale.

Boys' Sweaters at $2.95

—Slip-over and button sweaters in desirable colorings.

The Broadway—Second Floor

And as for the

Men's Furnishings

There will be

Low Priced

Such Desirable Things as

Corded Woven Madras Shirts at $1.79

—Shirts in coat style with non-shrinkable neckbands and double cuffs. The colors are woven in the material so that they should not fade. Sizes 14 to 17.



Felt Hats at $2.65

—New styles and shapes, in black and in gray.

The Broadway Aisle Eight

The Broadway Department Store

TRIAL SUCCESS FOR HELICOPTER

Army Air Service Develops New Flying Device

Machine Rises Straight From Ground Six Feet

War Department Sees Hope of Development

[BY A. P. NIGHT WIRE.]

WASHINGTON, Jan. 13.—Announcement that the Army Air Service has developed a helicopter and made successful flights in the machine at McCook Field at Dayton, O., was made tonight by the War Department.

The duration of the experimental flight was one minute and forty-two seconds, during which the machine rose straight from the ground and was maneuvered at will of the operator at an altitude of six feet. It descended and landed easily.

"In flight," the War Department statement said, "it was steady, and the landing was easily accomplished. The helicopter demonstrated a high degree of inherent stability. This flight was witnessed by many Army officials and employees of McCook Field, and while the duration of the flight was less than two minutes it will be remembered that the first airplane flight in a heavier-than-air machine lasted only fifty-nine seconds."

WORK SECRET

The helicopter was constructed by the Army Air Service and designed by Dr. G. De Bothezat, under whose personal supervision it was made. Work was started secretly in July, 1921, and no announcement of the tests was made until demonstrations proved the successful performance of the craft.

The new machine has a total weight of 3600 pounds and has four lifting screws actuated by a 176-horsepower motor. The system of gearing is said to be entirely novel, being designed especially by Dr. De Bothezat.

"The remarkable results obtained," the statement said, "demonstrate in a notable way the importance of making adequate use of scientific methods. The construction of the helicopter consumed only eighteen months, including the work of designing, building, adjusting and testing."

Further and more exhaustive tests, it was said, will be given in hope that the way will be pointed out further to develop and use the craft.

Furnishings of 10 Room Home

At AUCTION

Thursday, Jan. 18
10:00 A. M.

1808 S. St. Andrews Place

Everything to be sold piece by piece:

Very fine living room furnishings; library table; chairs, rockers; pair handsome Satsuma vases; oak dining room set; white enamel breakfast room set; 48 piece dinner set; bedroom furnishings; gas range; refrigerator; domestic rugs; pictures; bric-a-brac; etc.

Everything for a home

Drive West on Washington to St. Andrews; North to 1808. Take Washington car to St. Andrews.

C. H. O'Connor & Son, Auctioneers
626 Pantages Bldg.
(7th & Hill) 820451

AUCTION

10 a.m.

2305 S. Grand Avenue

Furniture and furnishings of a nice 12-room private home and other small consignments, consisting of 7-piece dining set, 7-piece living-room suite, Columbia Grafonola, Victrola and records, ivory beds, steel springs, cotton mattresses, box springs, flat-top desk and chair, stoves, heaters, dishes, linen, ladies' saddle, rugs, all kinds of miscellaneous goods.

H. B. NASH, Auctioneer.

AUCTION

Tuesday 16th, 2 p. m.

855 Grand View St. 5 Rooms

Good furniture consisting of Rockers, Library Table, Stands, Rugs, Curtains, Bric-a-brac, Dining Set, Bedroom Sets, Linen, Bedding, Gas Range, Dishes, Cooking Utensils, other things.

E. C. HILL, Auctioneer
71726

AUCTION

SALE

Monday, January 15th

AT 10 O'CLOCK A.M.

976 WEST 32ND STREET

I will sell the contents of 6 rooms, for service leaving city, medium furniture, consisting of rockers, library table, stand lamps, buffet, dining table, chairs, rugs, stair carpet, beds, dressers, springs, mattresses, bedding, linen, pictures, bric-a-brac, gas range, cooking utensils, lot of tools, and other things. Will sell piece by piece. Sale positive regardless of weather.

E. C. HILL, Auctioneer
Phone 71726.

Auction Sales

To Be Conducted by Members of Los Angeles Auctioneers' Association. The Times is the Official Exclusive Newspaper Advertising Medium for the Association.

THIS WEEK'S STOCK SALES



Livestock and Equipment of the

TARZANA RANCH

Owned and Operated by Edgar Rice Burroughs
Author of the Famous Tarzan Stories

AT AUCTION

Monday, Jan. 15th

9:30 a. m.—on premises

Ventura Boulevard, Reseda, California

Equipment must be sold, as part of ranch has been subdivided, balance leased for oil.

20 HORSES

Consisting of several high-class young saddle mares, bred to some of the best stallions on the Coast. One pair of extra good, big draft mares (young and sound.) Balance good work stock.

GUERNSEY DAIRY STOCK

A few heifers and one pure bred bull calf sired by a splendid son of the famous BROOKMEAD'S WHITE FACE No. 32211.

150 PURE BRED BERKSHIRE HOGS

Consisting of the three Herd Boars, many outstanding sows with litters. Balance bred sows and gilts. This is one of the best herds of Berkshires on the Coast, but they will be sold as grades, though registration papers will be furnished if desired.

RANCH EQUIPMENT

Every kind of implement and tool found on a modern ranch, including an almost new TRACTOR, separator, plows, discs, harrows, rakes, mowers, etc.

ALL IMPLEMENTS IN GOOD CONDITION.
ON ACCOUNT OF THE SIZE OF THIS SALE, IT MUST START PROMPTLY AT 9:30 A.M. BE ON HAND EARLY AND LOOK THE SITUATION OVER.

LUNCHEON WILL BE SERVED AT NOON.

Drive out Ventura Blvd. to Junction of Reseda Ave. and Ventura Blvd. Tarzana is the first ranch West of the Adohr Stock Farms.

TERMS can be arranged — Edgar Rice Burroughs, Owner

W. F. Kimes Dispersal Sale—Sales Yard—Hynes, Cal.

Tuesday, Jan. 16th, 10 a.m.

40 Head of Dairy Cows

Mr. Kimes is positively closing out his entire herd, having sold his ranch. Not many dairy men have a better lot of cows than this local herd. Mostly Holsteins and at least half of them are strictly fresh or heavy springers. You will like this offering. ONE YOUNG HOLSTEIN BULL.

W. F. KIMES, Owner.

40 Head Top Dairy Cows

Sales Yard at Hynes

Friday, Jan. 19th, 10 a.m.

This is one of the best lots of cows Mr. Sorenson has ever sold on this market, and we don't hesitate to urge you to be present on this date, if you can use some cows much above the average.
ONE GOOD YOUNG HOLSTEIN BULL.
D. J. SORENSON, Owner.

All Cattle Sold on Terms

Roy D. Rule, Assistant Live Stock Auctioneer
C. H. O'Connor & Son, Auctioneers
626 Pantages Bldg.—7th & Hill—820451

AUCTION

A LARGE STOCK OF
Dry Goods, Men's and Ladies' Furnishings, Shoes
ETC., AT

5453 So. Central Ave.

TUESDAY, JAN. 16

COMMENCING AT 10 A.M., AT THE ABOVE ADDRESS.

Consisting in part of 10,000 yards of piece goods, such as cutting flannel, muslin, sheeting, wool and cotton dress goods, silks and art silks; 350 doz. assorted men's, ladies' and children's hose, all standard brands—Phoenix, Bear Brand, Filaseed, and others; large assortment of men's, ladies' and children's underwear, union suits and two-piece goods, silk and muslin underwear, night gowns, chemises, corset covers, camisoles, brassieres; large assortment of men's dress and work shirts, overalls, coveralls; ladies' aprons and house dresses; 150 doz. Arrow and Ide brand collars, in good styles and very fine sizes; neckties; work and dress gloves; men's and ladies' silk and cotton handkerchiefs.

Large assortment of notions, consisting of safety pins, hair nets, Coats' and other brands silk and cotton thread, crochet cotton, ribbons, laces and embroideries, crochet hooks, jewelry, etc. 500 pair Men's, ladies' and children's dress and work shoes.

FIXTURES consist of 4 Floor Cases, 1 National Cash Register, Collar Cases, Revolving Racks, Wall Cases, Display Tables and Counters.

THIS STOCK IS A GOOD STAPLE STOCK, AND IS COMPLETE.
For Particulars Call 61539.

H. BLANK, Auctioneer
Los Angeles Office, 351 South Los Angeles Street.
We buy retail stocks of merchandise, and also job lots.

AUCTION

Tuesday, January 16th, at 2 p.m.

1911½ East Manchester Avenue

Watts car to Graham Station.

Five rooms good furniture including phonograph and records, Ivory and Oak bedroom furniture, Mahogany and Oak living-room furniture, rugs, high-oven range, lots of good bedding, dishes, bric-a-brac. Positive sale.

J. P. JOYCE, AUCTIONEER — SOUTH 3143

Thursday, Jan. 18, 10 a.m.

3320 South Main Street

Regular weekly sale—Dressers, chiffoniers, dining sets, library tables, Phonograph, parlor lamps, beds, springs and mattresses, gas ranges, heaters and plates, rockers, chairs, rugs, eight 50-yard hall runners, dishes, bric-a-brac and kitchen utensils.

At 2 p.m., 1000 pcs. of White Enamel kitchenware will be sold in lots to suit buyers. Follow the crowds.

SECURITY AUCTION HOUSE

J. P. JOYCE, AUCTIONEER — SOUTH 3143

BEAUTIFUL SOUTHWEST BUNGALOW
Located on
DESIRABLE CORNER LOT



At Auction

Wednesday, Jan. 17th
11 A. M.

3974 Dalton Ave.
Cor. Browning Blvd.

Lot 82x150, lawns, flowers and shrubbery—Garage, 7 room well constructed bungalow, beautifully finished. Living-room, dining-room, den, 2 bedrooms, breakfast room, kitchen and bath. All latest built-in effects.

SEE THIS HOME—IT IS A DANDY

Open for inspection Sunday from 1 to 5 P. M.

Take Dalton Ave. or Hawthorne car—off at Dalton—1 block North to Browning Blvd. Drive South on Vermont to Browning—West to Dalton.

Auction Sale De Luxe

The Exquisite Furnishings

of

One of Los Angeles' Stately Mansions

Will be Sacrificed Piece by Piece.

Tuesday, January 16th, 10 a.m., on Premises

TO SATISFY A CHATTEL MORTGAGE

Every artistic conception of choice and exquisite furniture can be satisfied at this sale. Tastes and desires vary, but in this beautiful home, the most exacting and temperamental will become enthusiastic in praise because the aesthetic and designing artists were at their best and seldom can there be found so rich and rare a collection. A partial list follows:

LIVING ROOM

Steinway pianola grand piano; 12.6x15 Kermanshah rug (exquisite coloring;) handsome 3-piece double cane, hand carved mahogany parlor set, upholstered in cut velour, mulberry shade; Victor Victrola; solid mahogany inlaid library table; Chippendale chairs; Vernis Martin cabinet; French Bronze Statue; Italian marble pedestal and statue; pair bronze vases; PAINTINGS by F. Thaulow and Jopy; 6x8 Sarouk; 7x5 Kermanshah.

LIBRARY

9x12 Chinese Rug. Handsome solid mahogany library table; 3-piece tapestry, hand-carved overstuffed set (hand made); hand-painted art glass table lamp; fernery; Painting by G. Innes, this is an exceptionally fine painting by one of our best known artists.

RECEPTION HALL

8.6x13 Camel rug; small Chinese rug, Tiffany chair, upholstered in silk tapestry; Queen Anne hand-carved throne chair; Westminster chime grandfather clock; hand-carved Swiss hall rack.

DINING ROOM

Handsome hand-carved dining room set. This set is of Eastern white oak, made to order and carved by one man. Not another set like it anywhere—a masterpiece; 9.6x13 Chinese rug (Royal purple) extra fine weave; Bronze statue; 12 service Haviland dinner set; complete sets of costly Venetian frosted glassware and other choice articles.

SOUTHWEST BEDROOM

Solid mahogany bedroom suite; twin beds with box springs and white curled hair mattress; cheval mirror; dressing table; dresser; High Boy; rocker and chair; Comfy davenport; antique mahogany desk; davenport table; 9x12 Wilton rug; Painting by A. Bierstadt.

NORTHWEST BEDROOM

Exquisite 15-piece hand-carved solid walnut bedroom suite; twin beds with box springs and hair mattress; dresser; cheval mirror; chiffonier; writing desk and chair; dressing table; rocker; chair; and night stand. This is beyond a doubt the handsomest set ever offered at public auction. 15.6x15 Rose Wilton Rug.

NORTHEAST BEDROOM

Reed day bed, rockers and chairs upholstered in Cretonne; solid mahogany dresser; desk; dressing table; 9x12 Wilton rug; pictures.

STAIRWAY

Famous Painting of Indiana, by Frederick Remington.

BREAKFAST ROOM

Solid mahogany breakfast room set; table with 4 leaves; 6 chairs upholstered in leather; China cabinet; serving table; 9x12 domestic rug.

KITCHEN

Extra fine Leonard refrigerator; Quick Meal Range; Sanitai kitchen table; cooking utensils, etc.

GYMNASUM

Apparatus; leather bed couch; office chair.

MAID'S ROOM COMPLETE
PORCH

Reed furnishings; porch swing; reed rockers and stand.

AVAIL YOURSELF OF THIS—YOUR GOLDEN OPPORTUNITY
Sale begins at 10 A.M. sharp on the premises, 610 South Oxford.

Drive west on 6th to Oxford, south to property; or take West Sixth Street car to Oxford, walk south.

C. H. O'CONNOR & SON, Auctioneers

626 Pantages Bldg. (7th & Hill) 820451

AUCTION LUXURIOUS

4040 MAUBERT AVE. (1 Block North of Sunset Blvd.)

Automobiles out Vermont Ave. to Maubert Ave. ½ block east. Hollywood Blvd. cars to Vermont Ave. Walk 1 block south.

10 a.m., Wednesday, January 17th, 10 a.m.

We have been commissioned by Mrs. Theresa Stulb (of New York City) to dispose of the FURNITURE AND FURNISHINGS of her beautifully appointed home at the above address. These furnishings will appeal to those appreciative of things which go to make for the home beautiful. A partial list of the magnificent offerings follows:

GORGEOUS ELLIOTT ENGLISH GRANDFATHER CLOCK in hand-carved Mahogany case; illuminated dial; Westminster and Whittington Chimes—a truly marvelous hall piece; Florentine Console Mirror in gold leaf frame; handsome 3-piece (KARPEN) overstuffed Living Room set, comprising Chesterfield Davenport, Rocker and commodious Fireside Chair, upholstered in two-tone Mulberry cut velour; Wonderful Brown Mahogany (panelled) Queen Anne, combination davenport table and writing desk—a decided furniture novelty; hand-carved crotch mahogany pedestal; Brown Mahogany Book Rack; Velour, Tapestry and Satin Damask Sofa Pillows; HUMPHREY RADIANTFIRE GAS HEATERS; beautiful allover design 11.8x12 BIGELOW FRINGED WILTON RUG; Magnificent Brown Mahogany, Queen Anne Dining Suite comprising elongated table, beautiful cane back, blue, genuine leather slipseat chairs, including host and hostess and dainty buffet; handsome AKBAR FRINGED WILTON RUG, 9x12 ft., taupe center, two-tone blue border; 11 yards Wilton Stair or Hall Carpet; beautiful 5-piece Old Ivory (over hardwood) Louis XIV Bedroom suite, comprising dainty bowfront bed, box spring, silk floss mattress, Chiffonier, Dressing Table and Bench; Old Ivory enameled Reed Fireside Chair; beautiful 9x12-ft. Pink Flaxtone Rug; Net panel curtains and Mulberry drapes throughout home; silk covered down comforters; down pillows, etc., etc.

Especial attention is directed to the magnificent Silverware, Cut Glass, Objects of Art and Oil Paintings.

OIL PAINTINGS — OIL PAINTINGS

A comprehensive collection, the most noteworthy being "Winter Scene in Holland"—Van Straten; "A Political Discussion"—Van Hagen; "Interesting News"—Van Darek; "Marine Scene"—Brigeoe; "The Bohemian"—C. A. Landa, and many others, each a masterpiece.

SILVERWARE — SILVERWARE

26-piece SOLID SILVER table set, including 12 each, pearl handled knives, forks and butter spreads; 12 Solid Silver Demi-tasse spoons; 120 pieces odd silverware; massive Reed and Barton Tray and Cover; Gorham Chafing Dish; Silver Soup Tureen; Silver Casserole, etc., etc.

CUT GLASS — HAND PAINTED CHINA

Massive Punch Bowl, pedestal and 12 cups; 2 cut glass American Beauty Vases; 28-in. cut glass flower vase in solid silver holder; cut glass Ice and Berry Bowls, Comports; Celery and Bon Bon Dishes; Goblets; Glasses, etc. 2 sets Limoges Dishes and many odd pieces.

OBJECTS OF ART — OBJECTS OF ART

4 Magnificent Antique Silver Candelabra (5 light;) gorgeous 8-piece French, Gold Leaf Mantel Set by Ferrand, comprising Onyx Base Clock with companion statue—Naide and two side statuettes. "Gigale" and "Zephyr Marine" truly wonderful French, Gold Leaf Mantel set comprising beautiful glass encased clock and two 5-light candelabra; handsome Onyx Pedestal with Carrara Marble Statue, "Cordova After the Bath," etc., etc.

Miscellaneous—Leonard Refrigerator, 100 pounds ice capacity; Gas Heaters; Aluminum Kitchen Utensils and many other items of equal significance.

DON'T MISS THIS BEAUTIFUL SALE. BEST BE ON HAND PROMPTLY AT THE BEGINNING, 10 A.M. WEDNESDAY, JANUARY 17TH. HOME OPEN FOR INSPECTION TODAY AND DAILY, 10:30 A.M. TO 4:30 P.M.

KEMP AND BALL, Auctioneers
12168 — 162 and 164 West Pico Street — 820043
"For Satisfactory Service and Best Results"

AUCTION

Extra clean and staple stock of

DRY GOODS

Ladies, and Gents' Furnishings
Wed., Jan. 17th, at 10 A. M.
4623 S. Vermont Ave.
Near 47th St., Los Angeles.

Stock comprises a general line of Staple Yard Goods, such as Ginghams, Flannels, Satins, Sateens, Percales, Shirtings, Voiles, etc., Notions, Ribbons; Ladies', Misses' and Children's, Men's and Boys' Silk and other Hose; Shirts, Overalls, Bungalow and other Aprons, House Dresses, Underwear, Belts, Suspenders, Children's Dresses, Coats' Cotton, Silks, etc.

Fixtures

Consisting of Plate Glass Show Cases, Counters, Cabinets, Cash Register, Electric Lights, Awning, Display Fixtures, etc.

SPECIAL NOTICE! This is a first-class paying store, long established, has 3½ years' lease, rent $90 (sub-leased $80,) leaving rent only $30 for Store, Living-room, Double Sleeping Porch, Bath, Kitchen, Hot and Cold Water. This is a chance you don't find every day. Lease is transferable for any business and has the last month of rent paid. So do not miss this opportunity to step into an established business.

AUCTION

New, Clean and Staple Stock of

GROCERIES

Thur., Jan. 18th, 10 A. M.
6442 Washington Blvd.
CULVER CITY, Los Angeles Co.

Directions: West Adams or Washington St. bring you direct to the store.

Stock comprises Salmons, Sardines, Olive Oil, Vinegar, Bags of Almonds and Nuts, California Fruits, Corn, Peas, Beans, Tomatoes, Ketchups, Soups and Powders, Cereals, Candies, Cigars, Cigarettes and Tobacco, Oysters, Clams, Milks, Cocoa, Spices, Extracts, etc.

FIXTURES

National Cash Register, Total Adder, Plate Glass Bread Cases, Cigar Case, Butter Box, Sterling Meat Slicer, Counters, Sectional Shelving, Glass Jars, Dayton Computing Scale, etc. All to be sold without limit or reserve to the highest bidder for cash.

NOTICE: This place can be bought as a running business and has a 3 years' straight lease $50 per month in a new building.

S. W. KOHN
The Reliable Auctioneer
253 S. MARIPOSA.
Phone Wilshire 5229.

Spot Cash Paid for Groceries, Dry Goods, Clothing, Furniture, Restaurants, Stationery, Shoes, Hardware, Real Estate. I buy anything that is for sale and can be sold.

Auction Sales Conducted Everywhere. Member of the Los Angeles Auctioneers' Association.

Auction Sales

To Be Conducted by Members of Los Angeles Auctioneers' Association. The Times is the Official Exclusive Newspaper Advertising Medium for the Association.

♥AUCTION♥

MONDAY

January 15, 10 a.m.

at 1034-38 SO. FIGUEROA ST.

(Take West Eleventh Street Car—Letter "J")

FURNITURE

Living Room:

12 Suites (including overstuffed) in great variety—some in mohair, velour or tapestry.

20 Attractive rockers and chairs—a wide assortment.

Davenport and library table.

Floor and bridge lamps—a wonderful choice.

Pictures. Bric-a-brac.

Mirrors. Curtains.

Drapes.

Rugs and carpets—a wide range in several qualities and sizes.

Dining Room:

Suites of every description, including buffets, as well as the most elaborate reproduction styles.

Several odd china cabinets and chairs. Chinaware, tableware and linens.

Bed Room:

Very handy designs, both ornate and simple pieces. Bedding.

Kitchen:

Very modern gas ranges. Handy kitchen cabinets. Kitchen utensils of all kinds. Kitchen tables, etc., etc.

MANY PIECES OF INEXPENSIVE FURNITURE IN ADDITION TO THOSE MENTIONED ABOVE.
SALE POSITIVE—regardless of weather conditions.

LEWIS S. HART
The Progressive Auctioneer Telephone 60[illegible]

♥AUCTION♥

TUESDAY

January 16, 10 a.m.

at HOLLYWOOD AUTO TRANSFER & STORAGE CO.

1629 Cosmo Street, Hollywood

Take Hollywood Blvd. car to Cahuenga Ave. and walk one-half block East.

FURNITURE

Living Room:

Beautiful overstuffed sets in velour.

Rockers and chairs in great variety—mahogany, oak and reed.

Couches, carpets, rugs.

Bed Room:

Ivory bedroom suites in charming designs.

Many dressers and chiffoniers.

Brass beds.

Springs of every description.

Dining Room:

William-and-Mary and Queen Anne style dining tables in walnut and mahogany.

Fine Jacobean dining sets.

China cabinets and buffets—a wide selection.

Kitchen:

High-class ranges.

Refrigerators.

Linoleum in popular patterns.

Be on hand early. Every article must be sold and removed on day of sale.

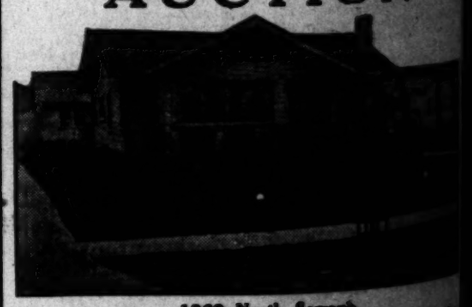
LEWIS S. HART
The Progressive Auctioneer Telephone 60[illegible]

HAMMOND'S AUCTIONS

Office 726 N. Western Ave. Phone 43[illegible]

Two-House Income Property at

AUCTION



1362 North Serrano

Between Fountain and Sunset Blvd. 1 block east of Western Ave. Take any Western Ave. car to Fountain, walk 1 blk. East, ½ blk. north.

1:00 P.M. MONDAY, JAN. 15TH

This property consists of TWO MODERN HOUSES one of 5 and the other of 4 rooms on lot 50x175 to paved alley, have double garage with cement driveway and plenty of room for another bungalow, lawn front and back, rear house rents for $75.00 per month. Hardwood floors, built-in features, fireplace in each house. Owner wants $2000 down, balance easy TERMS.

W. Dwight Hammond, Auctioneer

Tuesday Furniture Auction

5204 York Blvd., 10 a.m., 5 Rooms

AT AUCTION——A HOME

And Furnishings by the Piece

403 North Minnesota Ave.

Glendora—The Gem of the Foothills

WEDNESDAY, JAN. 17th, 1 P.M.

Directions: By Auto, drive out Foothill Blvd. to Minnesota Ave., north 3 blocks to property; or take Glendora Red P. E. car to end of line thence 2½ blocks north to home. This is a spacious nine-room, modern suburban home on 2 floors, large rooms, beautifully furnished with Mahogany Dining Set, Karpen Overstuffed Parlor Set, Mahogany Library rockers, Davenport table, breakfast set, Ivory and Walnut bedroom furniture, Wilton rugs, large and small; a fine White Enameled Kitchen Range, in fact, nine rooms completely furnished with the best that money can buy. Garage for car is your gain.

OWN YOUR OWN HOME—YOU MAKE THE PAYMENTS

W. Dwight Hammond, Auctioneer

SELLS—Everything Everywhere

...n Sales

...Los Angeles Auctioneers' Association
...ive Newspaper Advertising Medium
...Association.

...TION

...NDAY
...15, 10 a. m.
...O. FIGUEROA ST.
...h Street Car—Letter "L")

...NITURE

Dining Room:

Suites of every description, including inexpensive to well as the most elaborate conventional styles. Several odd dining tables and chairs. Chinaware, silverware and linens.

Bed Room:

Very pretty designs, both in suite and single pieces. Bedding.

Kitchen:

Very modern gas ranges. Handy kitchen cabinets. Kitchen utensils of all kinds. Kitchen tables, etc., etc.

...SIVE FURNITURE IN ADDITION ...TIONED ABOVE. ...gardless of weather conditions.

S. HART
...ctioneer Telephone 61534

...TION

...ESDAY
16, 10 a.m.
...WOOD AUTO
& STORAGE CO.
Street, Hollywood

...Blvd. car to Cahuenga Ave. ...one-half block East.

...NITURE

Bed Room:

Ivory bedroom suites in ...character designs. Many dressers and chiffoniers. Brass beds. Springs of every description.

Kitchen:

High-class ranges. Refrigerators. Linoleum in popular patterns.

...articles must be sold and removed ...day of sale.

S. HART
...ctioneer Telephone 61534

...MOND'S
...CTIONS
...ern Ave. Phone 436469.

...Income Property at
...CTION



North Serrano
...nset Blvd. 1 block east of Western ...ve. car to Fountain, walk 1 blk. East

...ONDAY, JAN. 15TH
TWO MODERN HOUSES one of 5 ... on lot 50x175 to paved alley, large ...t driveway and plenty of room for ...front and back, rear house rents for ...wood floors, built-in features, fire... ...er wants $2000 down, balance EASY

...ond, Auctioneer 436469

...urniture Auction
...lvd., 10 a.m., 5 Rooms

...ON——A HOME
...ishings by the Piece
...n Minnesota Ave.
...e Gem of the Foothills
JAN. 17th., 1 P.M.
...ive out Foothill Blvd. to Glenoaks ...blocks to property; or take Glenoaks ...ne thence 2½ blocks north to sale. ...-room, modern suburban home, oak ...tifully furnished with Mahogany Dining ...ed Parlor Set, Mahogany chairs and ..., breakfast set, Ivory and Mahogany ...n rugs, large and small; a fine White ...a, in fact, nine rooms completely ... that money can buy. Owner's loss

...OME—YOU MAKE THE PRICE.
...ond, Auctioneer 436469

Everywhere Everything

...CAMPAIGN STEAMING UP

... Looms as Mayoralty Possibilities

... Expected to Announce Candidacy Soon

... Crossroad as Strong Contender

...the time for filing nominating ... for candidates for ...ce of Mayor, City Council... ...City Attorney, City Auditor, ... member of the Board of ... less than two months ... the municipal campaign is ... the city. Mayor Cryer's ap... before the City Club next ... where he will urge ... of a new city charter and ... the lack of power of the ... under the present one, is ... mark the opening of his ... for re-election, although ... Cryer as yet has made no ... announcement that he will ... a candidate for re-election.

... Mayor will be assured of a ... audience at the City Club, ... as he has just appointed, ... Council has confirmed, ... president City Club men— ... A. Perkins, secretary of that ..., and James B. Baker ... of the Board of Public ... Commissioners. The ... also determined to place ... Board of Public Utilities a ... from Hollywood, where the ... for improved transportation ... is especially strong.

HOLLYWOOD FRIENDLY

...e Council does not confirm ... Cryer's appointment of E. F. ... of the Hollywood Chamber of Commerce as a member of ... board the Mayor is expected to send in the name of another Hollywood man for appointment to the vacancy on the board. ... Mayor's support of the ... the Hollywood people for ... transportation service has ... many friends and votes for ... in that section of the city is ... admitted.

... personal admission by ... Criswell of the City ... that he will not seek the ... greatly reduces the number of ... in the field, and thus ... the Mayor's chances of re-... W. C. Mushet, chairman ... Council's finance committee, has been strongly urged to run ... Mayor. His stand for more ... for policemen's and fire... ..., for the ousting of ... workers from the Arroyo ... and especially his dramatic ... successful battle against the ... cash at a discount of the ... $2,000,000 sewer bonds to Irving ... Mushet at $2,000,000 less than ... afterward brought under ... competitive bidding, has ... Mr. Mushet in a strong po...

WOULD BE "HIGH MAN"

... Mushet should decline to ... the Mayoralty race at this ... he would again be a candi... for the City Council and it ... assured would be "high man" ... the combined candidates for ... Council in that body. If this ... true, he would be the next ... of the City Council in accordance with the general custom ... the practice in choosing the "high man" for their presiding officer. President Criswell, having declined to run for Mayor, will also run again for the City Council. He was "high man" at the last election and it is generally predicted that he will be re-elected.

Bert Farmer and Boyle Workman, each of whom has served as president of the Council, may also take out Mayoralty nomination papers, but if Mr. Workman decides not to try again at this time for the Mayoralty, it is considered almost certain that he will be a candidate for the Council.

Strong efforts have been made during the past month to secure the consent of William May Garland, former president of the Los Angeles Realty Board, to run for Mayor, but it is understood that Mr. Garland has said "no" and that he and Mrs. Garland plan to spend the summer in Europe.

CARTER REFUSES

Similar efforts have been made to draft John P. Carter, formerly United States Collector of Internal Revenue here, as a Mayoralty candidate, but Mr. Carter has also said, positively, "no."

Of the present members of the City Council, Councilman Allan Conaway and Langdon will not again be candidates for re-election, which leaves three vacancies to be filled, and there may be more as the time for taking out nominating papers draws near. Councilmen Mallard, Sanborn and Sparks are expected to seek re-election, and possibly Councilman Wheeler may try again.

City Attorney Stephens, who was not opposed at the last primaries and who was declared elected, would easily be re-elected, it is thought, should he again be a candidate, because of the strong record he has made in the office. The re-election of City Auditor Myers also is practically assured.

Blank nomination papers for circulation by candidates will be ready about the last of February or early in March. The first day for filing signed petitions is March 12, and the last day is March 31. The City primaries are May 1, and the City election is June 5.

"TIMES" RECIPE CONTEST

Readers of The Times are invited to participate in a series of culinary contests in which this journal will pay cash prizes for the best recipes submitted. There will be six contests, each lasting two weeks. In each contest the best recipe submitted will win a first prize of $10, the next best $7.50 and the third best $3. In addition to these there will be two special prizes of $10 and $5 for the two best recipes for Spanish dishes. These Spanish-dish recipes may be submitted at any time during the twelve weeks, or until April 7. All other recipes must be submitted before the end of the two weeks allotted to the contest in which each is intended as an entry.

The first contest began January 18, and closes Saturday, January 27. It is a contest for the best recipe for a soup or an appetizer. The winners will be announced in The Times on Saturday, February 3.

The second contest, which will be for the best recipe for preparing fish or a fish sauce, will begin January 27 and close February 10. Winners will be announced February 17.

The third contest will be for the best recipe for preparing meat or a meat sauce. It will run from February 10 to February 24. Winners will be announced March 3.

The fourth contest, to run from February 24 to March 10, will be for the best recipe for the preparation of vegetables. Winners announced March 17.

The fifth contest, March 10 to March 24, will be for the best salad or salad dressing. Winners announced March 31.

The sixth contest will run from March 24 to April 7. It will be for the best recipe for a dessert. This may be cake, pastry or frozen or moulded desserts. Winners in this and in the special Spanish-dish contest will be announced April 14.

Honorable mention will be given worthy recipes which do not win prizes.

The Times reserves the right to print any recipe submitted in its columns or in book form. In such case the name of the author will also appear.

Recipes must be written on one side of the paper only, must be legible and plainly marked with the name and address of the author.

No manuscripts will be returned.

It is not necessary to be a subscriber to The Times to compete. Anyone may enter any or all of the contests, submitting as many recipes as desired.

Originality, economy and adaptability to Southern California conditions will be considered in judging the recipes. Contestants should submit only recipes that have been thoroughly tested out in their own kitchens.

Specify exact amounts of ingredients, using level measurements. Do not use trade-marked names of ingredients.

Recipes should be sent in as early as possible. A recipe may be sent in before the actual start of the contest in which it is entered but in this case the fact must be noted at the top.

Address all recipes to The Times Recipe Editor, Times Building, Los Angeles.

Trainer for Dempsey Is Court Loser

Owen Bartlett, house painter, was awarded $250 damages against Teddy Hayes, trainer for Jack Dempsey, champion heavyweight boxer of the world, in Judge Jamison's court yesterday.

Mr. Bartlett sued Jack Dempsey, Joe Dempsey, his brother, and Teddy Hayes, for $25,000 damages, declaring that he had been assaulted and beaten at Jack Dempsey's home where he had been employed as a painter. The quarrel resulted after Mr. Bartlett had stated, it was said, that "The whole Dempsey outfit are cheap skates."

The court eliminated Jack Dempsey from the case on a nonsuit on the ground that he was not present during the altercation. The court held also that Joe Dempsey acted as peacemaker, and that Teddy Hayes was the aggressor.

Jack Kearnes, manager for Dempsey, was called as a witness and questioned as to the financial ability of Joe Dempsey and Teddy Hayes.

Fight Against Wider Flower Street Opened

Opposition to the Flower street widening proposal being sponsored by realty interests, for which petitions are now being circulated, developed yesterday with the formation of the Flower Street Protective Association. The opponents are property owners. They have retained Atty. Robert A. Morton.

The project petition calls for the opening of Flower street from Washington street to Santa Barbara avenue, and the widening of the street to a ninety foot boulevard between Sixth street and Santa Barbara avenue.

The petition has not yet been filed with the City Council, nor has a survey been asked by the Engineering Department. Atty. Morton asserted that building projects aggregating $5,000,000 were being held up by the agitation to widen the street. He said that his organization favored the opening of the street and its widening to sixty feet, but saw no necessity for establishing a ninety foot boulevard, inasmuch as Figueroa street, one block distant, was already a boulevard in width and capable of carrying congestion in that district.

CONTROL OF CANCER IS SHOWN IN FILMS

The cause, cure and control of cancer will be discussed at a public lecture at the Hollywood High School auditorium at 7:30 p.m., Monday.

The lecture will be illustrated with motion pictures. It will be conducted under the auspices of the American Society for the Control of Cancer.

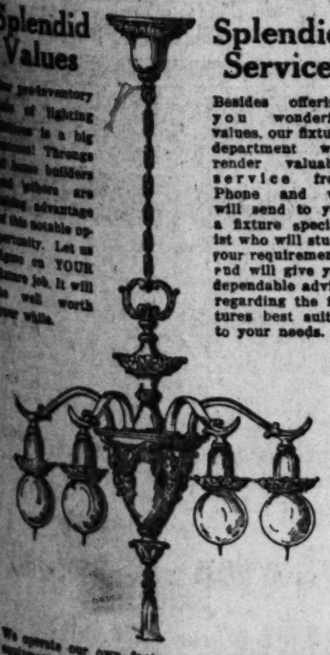
FIVE-YEAR GUARANTEE ON FEDERAL Thermo Storage Automatic Water Heater Boilers. Factory and Exhibit, 354 South Los Angeles street.

The BEACON

Lighting Fixtures at Substantial Price Reductions

Splendid Values

Our protective sale of Lighting fixtures is a big opportunity! Throngs of home builders and others are taking advantage of this notable opportunity. Let us figure on YOUR fixture job. It will be well worth your while.



Splendid Service

Besides offering you wonderful values, our fixture department will render valuable service free. Phone and we will send to you a fixture specialist who will study your requirements and will give you dependable advice regarding the fixtures best suited to your needs.

We operate our own factory with up-to-the-minute equipment and competent workmen. In addition, we are factory representatives of nationally famous manufacturers such as the Edward Miller Company and the Kayline Company. You are certain to find exactly what you want, at prices that will please you, in our varied stock.

Place your Fixture Order early this week.

BEACON LIGHT COMPANY
Lighting Fixtures and Electric Supplies
745 South Hill St. Tel. 62304—Main 856

A Profitable Clothes Investment for You



EXTRA PANTS FREE With Every Suit REGARDLESS of PRICE!

Our Regular $35 $40 $45 Values TAILORED - TO - YOUR - INDIVIDUAL - MEASURE!

Suits and Overcoats $25 $30 $35

Some Special Importations Priced a Little Higher for Men Who Want the Best

Why should you GIVE your money away to some tailor or clothier? Do they GIVE YOU anything? Why pay your good money for a ONE PANTS SUIT, when ENGLISH WOOLEN MILLS GIVES you EXTRA PANTS F-R-E-E with a suit that costs you less than other fellows "Reduction Sale" Prices? Get wise—it's YOUR money you're spending!

In our Great Upstairs Tailoring Store—the largest in the West—we offer you the widest range of selection—the most comprehensive showing of the Newest 1923 Suitings and Overcoatings that you can find anywhere on the Pacific Coast. Our resident buyers in all the great woolen markets of the world have flooded us with their gigantic purchases, and we are eager to demonstrate to YOU conclusively, beyond any possibility of contradiction, that the money-saving Clothes Values we offer you men of Southern California are greater than ever, despite the advances in prices of Woolens. Our Tremendous Organization buys for Cash and sells for Cash—no credit losses for you to share, so you save that. Besides, we operate Our Own Daylight Workshops, employing only skilled and contented workmen, thereby insuring satisfactory, well-fitting garments. Our Designers are Masters of their Craft. We've earned our thousands of satisfied customers. We can and will please you. See our ground floor show windows. Come upstairs and carefully examine our stock, make any comparisons you wish, and then remember that this is our challenge to ANY tailor on the Pacific Coast: "Duplicate OUR Values at OUR Prices If You Can!"

Remember, EVERY garment we sell is tailored to our customer's INDIVIDUAL measure, in our newly enlarged DAYLIGHT workshops, by expert craftsmen, from a pattern drafted by OUR OWN MASTER DESIGNERS, in any style you select, and is finished with high-grade linings and trimmings.

Every customer's individual characteristics and requirements are given personal attention, with the result that ENGLISH WOOLEN MILLS CLOTHES ALWAYS mean "more than your money's worth." No "ready-mades" here. You get the style designs of THIS season, NOT those ground out in a factory six or eight or ten months ago.

Come and see this Great Stock of Suitings and Overcoatings. You are under no obligation to buy if you can resist them.

SUITINGS

We offer the very last word in the very NEWEST Woolens—Worsteds, hard finish and unfinished; Serges, Tweeds, Cheviots, Cassimeres and Novelty Weaves, in nearly every conceivable shade and coloring and in all the newest patterns—pencil stripes, herringbones, checks, plaids, iridescents, silk mixtures, banker's grays and plain, according to your preference. A profusion of patterns that overshadows any other stock on the Pacific Coast—fabrics approved by the correct dressers of two continents.

Our Regular $35, $40 and $50 Values
$25—$30—$35
With EXTRA PANTS FREE

OVERCOATINGS

Our stock of overcoatings embraces all the latest shades and colorings in Meltons, Velours, Tweeds, Chinchillas, Fleeces and Novelties, with plaid or plain backs. Tailored to your order in single or double breasted style, lined or unlined, as you prefer; either loose or form fitting, with belted, half-belted or plain backs—to suit YOUR taste. Nobby, Classy Top Coats that you'll be proud to wear. Nowhere else on this Coast will you find so large a stock to select from, nor will you find anyone willing to meet our prices.

Our Regular $35, $40 and $50 Values
$25—$30—$35
Tailored to Measure in Any Style

OUR PLATFORM

1- We Operate Our Own Big Upstairs - Tailoring Stores - - - - - -
2- We Have Cheap Plain Fixtures - Only -
3- We Have Tremendous Spot-Cash Buying Power - - - - - -
4- We Do a Strictly Cash Business - No Credit Losses for You to Share -
5- We Tailor Our Clothes in Our Own Daylight Workshops - - -
6- We Sell From Weaver to Wearer - -
7- We Are Tailors - Not Agents - No "Ready-mades"
8- We Always Give "More than Your Money's Worth" - - - -
9- Extra Pants Free with EVERY Suit Regardless of Price! - -

Compare our finished garments with any other tailor-made suits ANYWHERE at much higher prices—compare them with the "ready-mades," if you wish. The more you compare the more you will realize why we make more than twice as many clothes as any other tailor on the Pacific Coast; WHY our many thousands of satisfied customers have made us THE LARGEST CUSTOM TAILORS ON THE COAST.

THE LARGEST CUSTOM TAILORS - IN THE WEST -



English Woolen Mills

OPEN DAILY TILL 6 P.M. — ENTIRE SECOND FLOOR - — OPEN SATURDAYS UNTIL 10 P.M.

355 and 357 South Spring St.
CORNER FOURTH STREET

THE LARGEST CUSTOM TAILORS - IN THE WEST -



ENTIRE 2nd FLOOR

W. P. Barry & Company

N. E. Corner Seventh and Figueroa Streets

SALE OF MOHAIR FURNITURE -:- SALE OF MOHAIR FURNITURE

This week—Sale of Mohair Living-Room Furniture—at the price of the coverings. $15,000 purchase that we are endeavoring to close out this week. Chesterfields—Suites of 3 pieces and also odd pieces.

Investigate our offering—we can save you an unbelievable amount on your furnishings.

Sale of $100,000 Stock of Persian and Chinese Rugs!

NO AUCTIONS! *Ask Your Neighbors About Us. Quality Things Only.* NO AUCTIONS!

W. P. Barry & Co. 7th and Figueroa Sts.

Open Daily 9 A. M. to 7 P. M. Immediate Deliveries Terms Cash

City Building Yard Sheds for Trucks

Assistant City Engineer R. W. Stewart, who is Acting City Engineer during the absence of City Engineer Griffin, who is in Chicago, announced yesterday that sheds are being built at the city yards at the intersection of Twenty-fourth and Harriett streets, for the housing of twenty-eight of the sixty motor trucks for the engineering department of the city, the machines costing a total of $207,000.

The Moreland, General Motors and Garford companies, each of which received an order for twenty trucks under the award, have notified the city that the trucks are ready for delivery.

Seven already have been accepted and four more will be received tomorrow, but the others will be held by the manufacturers until the sheds are completed.

These will be provided in various city yards so that the trucks will not be required to make long trips to and from a central parking station. The trucks will be used for garbage collection and in engineering work.

PENSIONS AWARDED TO CALIFORNIA PEOPLE

[EXCLUSIVE DISPATCH.]

WASHINGTON, Jan. 13.—Southern California pensions: Kate Gates, Long Beach, $30; Viola I. Purtteman, Costa Mesa, $30; Jennie Heffelfinger, Los Angeles, $30; Herbert G. Slocum, Los Angeles, $12; Aime J. Haffner, Los Angeles, $12; Emory E. Fox, Los Angeles, $12; William H. Weber, Los Angeles, $15; William H. Spicer, Long Beach, $15; Charles C. Henry, Los Angeles, $15; Williams Waterwort, Los Angeles, $15; Lida B. Lillie, Los Angeles, $30; Cornelia C. Saylor, San Jose, $30; Silvester James, San Diego, $15; William B. Widner, Los Angeles, $12; Herman E. Heller, Los Angeles, $12; Edward L. Barringer, Los Angeles, $12; George Schiver, Sawtelle, $20; Patrick Dougherty, Sawtelle, $12; Earl F. Syphrett, San Diego, $12; Eliza J. McPhail, Sawtelle, $30; Emma C. Searcy, San Jose, $30; Edward J. Schneider, Los Angeles, $15; Benjamin Esheffer, Los Angeles, $12; Fred G. Waterman, Los Angeles, $12; Conrad L. Bauer, Los Angeles, $24; James C. Borton, Los Angeles, $15; Emma M. Douglas, San Diego, $30; Anna T. Crandall, Los Angeles, $30; James Tierney, Sawtelle, $12; Charles R. Bingman, Los Angeles, $12; Neotia R. Browne, Los Angeles, $30; Florence M. Blore, San Pedro, $20; Harry V. Fernald, Los Angeles, $15; Mary E. Christman, Pasadena, $30; Martha Wilhelm, Los Angeles, $30.

THE MISTAKES OF THE KAISER

AN ANSWER TO THE KAISER'S MEMOIRS

BY RENE VIVIANI
Premier of France When the War Broke Out

(Copyright, 1922, by The McClure Newspaper Syndicate.)

XVIII—GERMAN EFFORTS AT VINDICATION

The wording of the German declaration of war has been given. Alleging as a pretext that French aviators had flown over Nuremberg, war was declared, Belgium ripped open, France invaded, the world hurled back. And, in order to preserve moral continuity in her sinister history, it was again by means of a falsification that official Germany sent millions of men to their death.

The burden of this disgrace devolves, first, upon the Kaiser, next upon those coworkers closest to him, Herr von Bethmann and especially Herr von Jagow, who had the audacity to transmit over his signature to the entire world that final outrageous crime against truth. The world knows how false that legend about French aviators was; it knows that the false allegation was officially admitted as such by Germany, that witnesses on the spot protested against it, that no aviators flew over Nuremberg.

BLAME SHIFTED

Hence it was urgently necessary that a more solid foundation be found for the declaration of war, so the accessory yarn about French raids into German territory was invented, just as the other one had also been invented. Herr von Schoen, having returned to Germany, sought to maintain that he had discussed the declaration of war with me, and that, in the course of our talk, he had complained of the bad weather, which might have affected the telegraph wires and made the words of the telegram which he brought unintelligible to him. But he held no conversation with me except to make a complaint, at the outset of our meeting, and then he began to read. But it behooved him to create the belief that we had been warned by him of the inadequacy of the telegram. Yet how could he have done it at my office, before me? I had sent to him the previous evening a note accompanying a protest detailing the number of raids which had been made into French territory by German troops. He knew well that Corp. Peugeot had been killed ten kilometers from the frontier on French soil, and Herr von Jagow likewise knew it, since the Prussian officer, Mayer, was justly killed in reprisal, as were all the rest of the squad except one man alone, who got back to Germany and reported on the occurrence.

Here is one instance among a number: the original German version of one incident accused French soldiers of having made a raid to Reppe. The next day this claim was omitted in a second version, since some Germans were made prisoners on this occasion and their being in our hands was evidence of their crime and of our justified defence.

Another story was to the effect that there had been a French raid upon Montreux-le-Vieux, and this story was adhered to, since the Germans concerned managed to

Another lie: on August 3rd, the escape and witnesses were lacking. Minister of the Interior at Berlin declared in all seriousness that automobiles with women passengers, carrying millions in money, were passing through Germany in the direction of Russia. Press indignation regarding this was stimulated even until after the declaration of war, and, on August 6, in an official note, the said Minister denied the story and continued to allude only to "so-called enemy autos." But, by that time, imagination carried to the extremes of delirium, had done its work.

MORE ABSURD CHARGES

Finally, here are two actual proofs of the absurdity of the accusations made by the Germans:

On August 3rd, in the morning, as has been already stated in this chapter, M. Cambon caused to be delivered to Herr von Jagow the note addressed by me two days before at 9:30 in the evening to Herr von Schoen in which I pointed out the numerous German raids across our frontiers. At eleven in the morning Herr von Jagow said that he had not had the time to read it. Then, at the same hour, Herr von Jagow went to M. Cambon and complained, as follows, of the alleged raids by the French: "Monday morning, August 3rd, at eleven, Herr von Jagow came to see me. He came to complain of the acts of aggression which he alleged had been commited in Germany at Nuremberg and Coblenz, particularly by French airmen, who according to him, had come from Belgium." (Yellow Book No. 158.) Now at that time, he said not a word about raids by land! And, at two o'clock on that same day he was to draw up the declaration of war!

So one can understand at once why he made no mention of these aggressions, and why, counting upon the empty yarn about the airplanes and upon the winning of a prompt and easy victory, he confined himself to writing what he did. Who can believe that, at that most fateful moment, Herr von Jagow could have been unaware of what was alleged afterwards, when even some Germans could by no means accept the earlier lie?

But there is still more: when he drew up the declaration of war he knew that the report was false, yet he made it one of the bases. Here is the proof thereof:

PROOF OF FALSITY

The Cologne Gazette in its morning edition of August 3rd, published this: "The Bavarian Minister of War has doubts as to the accuracy of the news that aviators were seen over the lines of Nuremberg and the Eiffel, throwing bombs on the railway." (Quoted by the author of "The Lie of August 3rd," page 184.) The same writer observes that, on that very day, the King of Bavaria made a proclamation to his people yet did not mention this bomb story. Now, Herr von Jagow could not have been unaware that the story was a fabrication when he wrote the declaration of war that same day at two in the afternoon.

But—the declaration of war had to be launched, even in the absence of grievances on which to base it. Moreover, the war, the drama, the shaking of the entire world would swallow up everything, even the memory of the crime to which victory would grant pardon. The man counted upon all this. But denials, emanating from Germany, gradually undermined the fabrication; it became necessary to back it up with another lie, without entirely destroying the original one officially. Therefore tales were told about things alleged to have happened far from towns, far from reliable witnesses, on vague parts of the frontier.

"The mountain road of the Vosges." "Occupied German points." What road? What points? Nobody knew.

That is how, in 1914, the Minister of Foreign Affairs of a great nation trumped up a declaration of war, coined it like a piece of counterfeit money and found means, in the midst of such heavy responsibilities, to garner for himself most of the stigma affixed by history.

"BIRDS OF A FEATHER"

Before that, even before the war, he had experienced the contempt of Italy. Having exhausted his efforts to align that noble nation, by dint of bargaining, with the Central Empires, that international broker brought the German General Staff to bear upon Rome. The latter brought up the question of the casus foederis, which supposedly obliged Italy to side with the Central Empires, by the terms of her treaty with them. Italy looked into the matter and replied that everything that was happening, if true, was due to earlier provocation by Austria. And since Germany persisted, declaring that Italy might at least line up on her side, she was given to understand that, in the eyes of the Italian people, "Austria and Germany were birds of a feather."

Oh, what a malign fate pursued those inefficient ministers, that weak Chancellor and that blind Emperor, withholding from them the clear vision of the Latin mind!

What happened to Belgium is known—the disgraceful ultimatum of August 2, the magnificent answer of the weakest nation to the heaviest blow, its resistance for the sake of the right, the respect of Belgian neutrality shown by France and England. "Necessity makes law," said Herr von Bethmann-Hollweg.

It will be recalled that, on the next day, there was an interview between him and the British Ambassador, and the world will not forget the immortal retort by which the latter called back the Chancellor to a sense of honor:

"So are our two nations to fight on account of a scrap of paper?"

"I would respectfully call to your attention that England has a different conception of honor."

Why did not Herr von Bethmann-Hollweg take France and England to task on that day for the alleged plans for violating Belgian neutrality which he, of course, invented when victory seemed to him less of a foregone conclusion? As for France, she stood erect, calm and resolute, having done all that was possible to avoid war, and capable, since she was threatened, of facing the worst peril.

FUNERAL TOLD GRIEF

I left the Ministry of Foreign Affairs at 7:15, conferred with M. Poincare, and returned to my residence, having, throughout my long periods of tenure of governmental office preferred it to official residences. A fateful day that, to be followed by others—days which fitted, without a break for rest, into nights of unceasing labor. It now developed upon me to draw up the official ministerial declaration concerning the negotiations which I had concluded, proclaim aloud the rights of France, her innocence and her courage, appeal to these before the nations and before history, denounce criminal Germany and her accomplice, and, before the opening of the struggle, brand her with the stigma which blood has been unable to wash away. In addition I had to prepare a speech for delivery at the tomb of Jaures, a victim of the madness aroused during terrible days like those, since that great orator was still lying in his humble abode and since, around the fallen Colossus, ominous rumors and vehement expressions of grief were beginning to arise. All these things had to be done.

On the evening before the battle and before the funeral ceremony, I sat in my quiet study, where my severe rows of law books surrounded me as if seeking to give me their protection at that awful hour against the imminent orgy of violence.

In the morning, the funeral of Jaures became an expression of national grief, and if Germany—as hinted at in the Memoirs—had reckoned upon the death of Jaures for depression of the French state of mind, she had deceived herself.

BRITISH FRIENDLY

In the afternoon, after the Council, I was bound for the Chamber of Deputies, when, at 2 o'clock, the telephone bell rang. M. Paul Cambon, our Ambassador at London, informed me that the British government had authorized him to express in stronger terms than before her friendly attitude toward France; I immediately added to the declaration I was preparing some sentences bearing on the agreement of 1912.

When I arrived, the members of the Chamber, all standing, all magnificent in their bearing, according to me, the French Premier, the unforgettable tokens of enthusiasm and emotion which they felt. It was not for me, but for glorious France, about to enter the arena, that this storm of acclamation arose. The fact that, during those terrible days, I bore aloft the banner of France and kept it aloft without wavering will be to me always the proudest badge of honor of my whole life.

The grave and virile message of the President of the French Republic, followed by the declaration in which I set forth the position of France, met with unanimous approval both in the Chamber and the Senate: "A free and strong nation, which fights for an ideal rooted in the centuries and unites, in its entirety, to protect its existence; a democracy which has been able to keep its military strength within the bounds of discipline and did not fear, a year ago, to increase the burden of that strength in order to counter the arming of neighbors; a nation in arms fighting for its very life and for the independence of Europe—these are what we have the honor of showing the witnesses of this tremendous struggle, for which preparations have been making for many days, amid the greatest calm and in the most methodical manner. We are without reproach. We shall show ourselves to be without fear."

WAR LAWS VOTED

Then came the voting by the two sections of the French Parliament of the war laws. Then the work of the Chamber was over. Our eyes sought each other, also our hands, because, without our realizing it, our hearts had gone out to each other, and the arms of the elder men caught up in fraternal embrace the younger men, whose faces were alight with manly enthusiasm. Could we part thus?

I spoke to all those men, I spoke to my whole country, to France, to France of the past which I evoked, to France of the future which I invoked. It is not true that an orator creates feelings—no, he makes them burst forth because they lie already deep down in the human bosom; the orator's power consists in finding them and not being overwhelmed when they burst forth! Oh, ye, who were not present at that session of the French chambers, never will ye know how cruelly ye were disinherited by Fate! There we stood in the presence of something more than national unity that unity begun by our kings and carried to conclusion by the French Revolution. Upon that tree, centuries old, the tender flowers of our sacred union blossomed.

We parted. Night fell. Usually at that time in summer, it is clear and cheerful. But this summer night struck me as a thing of terror. Yet, how comforting for all of us was that hour when France found anew her altar, her religion her soldiers, her martyrs, her liberators. "Allons, enfants de la patrie!"

POWER OF DESTINY

Often have I been asked how I met these hours of distress and also those that followed, the hours of Charleroi, of the retreat, the anxious eve of the Marne, the hours when we almost felt the breath of the invader upon us as we waited, like the hunter before the leap of the onrushing beast. No man can say that he draws strength from himself alone—heart and soul and body would break were he to try it. But the spectacle offered by those last days of waiting, the grim march toward the frontier, coming after the hours of religious silence, the willingness of an entire nation to for sacrifice, that fusion among men caused by destiny—all this was the supreme fount of strength, the supreme intoxicating tonic.

From the fourth of August onward a sort of mystic faith flashed forth in all of us, feeding upon our labors of each day. I said myself on that day that France could not perish, that she was indispensable to the world, like air, light, equilibrium, universal harmony.

And now she went into the battle and, for four years, she stood with her feet deep in blood and her head held higher than the heavens. She saved herself and she saved the world. Nobody, surely, least of all I, who saw the first soldiers of our allies come to us, will quarrel as to the partition of the laurels. Nevertheless, when our national pride and truth are in agreement, one may well satisfy both. In love with liberty, France had preserved for its protection her arms—that is, her army—for she knew that, as long as wolves were roaming through the forests of the human race, it would be necessary to preserve that emblem of idealism, which would be but a futile symbol of weakness unless strength was brought to its arm!

Since we saw clearly, and acted conscientiously, to the extent that our material means allowed, we halted the barbarians on the threshold of civilization and gave all free men time to leap into the fight, strong and well armed.

Sons of our sons, that will be your title of nobility!

New Mexican Congressman Dies Suddenly

[EXCLUSIVE DISPATCH.]

WASHINGTON, Jan. 13.—Stricken by apoplexy while shaving, Representative Nestor Montoya, Republican, New Mexico, died suddenly at his home here today.

Congressman Montoya had served in the lower house for two years. As Congressman-at-large, he was the only member of the House from New Mexico. His home was in Albuquerque, where, for many years, he published a newspaper in the Spanish language. He was 61 years old and leaves a widow and five children.

PARALYSIS CURABLE

Milton H. Berry Offers Proof

Those who are suffering from the effects of paralysis (apoplexy or infantile) should investigate the cures which Milton H. Berry has made in forty-two cases, most of these persons reside in and around Los Angeles, and are only too pleased to enlighten others who are in the condition which they were in. Names and addresses will be given to any sufferer who will telephone Garfield 3755. Mr. Berry makes all calls in your own home. No charge for first call.

Lease Expires

The Well Known Firm

CASS-SMURR-DAMEREL CO.

412-414 South Broadway

who have been in the hardware and house furnishings for the past 35 years, lease has expired and we must move. $100,000 stock must be disposed of.

These are just a few of our 1000 items which we have in our tremendous stock. Discounts on almost everything in the house from 20% to 50%. Among our stock you will find the well known brands of Keen Kutter, Disston, Wear Ever, Wagner, Lustro Ware and many others too numerous to mention.

KEEN KUTTER SAWS

7, 8 and 9 point; these are genuine; limited number only. Reg. $4.50 to $6 ..... $2.78 to $2.98

Plasterer's Trowels. Reg. $3.50 ..$2.98

Box Hatchet. Reg. $3.50 .....$2.98

DISSTON Well Known HARDWARE

Midget Screw Drivers. Reg. 15c 9c

Triumph Saw Set, No. 28, Reg. $2, $1.39

D. 8 Disston Saw, Reg. $5 .....$3.28

Stillson Wrenches, 6-in., wood or steel handle. Reg. $1.65 .....98c

Stillson Wrenches, 8-in., wood or steel handle. Reg. $1.85 .....$1.08

Stillson Wrenches, 12-in. Steel handle only. Reg. $2.50 .....$1.88

Stillson Wrenches, 14-in. Steel handle only. Reg. $2.85 .....$1.98

Stanley Claw Hammer. 13-oz. Reg. $1.85. ..... $1.39

Stanley Claw Hammer. 16-oz. Reg. $1.90 ..... $1.49

Carriage and Machine Bolts. 7 to 15 inches long, 3-8 to 1-2. Take your choice at 25% off List.

3 1-4-in. ball bearing cast truck casters. Reg. $3.25. Set of 4 .....$2.49

9-in. Hack Saw Blades. $1 doz. Doz, 89c

One lot of Open End Wrenches. Reg. price as high as $1.75. Each 49c

Garnet Paper, all sizes, 4 sheets for ...10c

This is a big special and a limited number only

One big lot of Wood Screws from 1½ to 4½. Heavy. 25% Off Reg. Price.

Lustro Aluminum Ware Made In Cal.

6-qt. Lustro Tea Kettle. Reg. $3.50. Special $1.98

1½-qt. Double Boiler. Reg. $2. Special $1.19

3-qt. Covered Sauce Pan. Reg. $1.50. Special 88c

6-qt. Preserving Kettle. Reg. $1.50. Special $1.19

4-qt. Covered Sauce Pan. Reg. $2. Special $1.19

4-qt. Sauce Pan. Reg. $1.50. Special 88c

8-cup comb. Tea, Coffee or Perc. Regular $2.50. Special, $1.48.

Wagner Cast Aluminum Ware

2-qt. Tea Kettle. Reg. $6. Special, $3.08

3-qt. Tea Kettle. Reg. $6.60. .... $3.28

6-qt. Tea Kettle. Reg. $8.50. Spec., $4.98

12-qt. Preserving Kettle. Reg. $10. 18 only. Special $5.49

A FEW SPECIALS IN THE WELL-KNOWN BRAND OF

Wear Ever Brand Aluminum Utensils

7-inch Lip Frying Pan, Reg. $1.20. Special 49c

2-qt. Pudding Pan. Reg. 95c. Spec., 49c

Wire Dish Drainers. Reg. 50c, Special 19c

Dover Egg Beaters. Reg. 25c. Special 9c

Our Entire Stock of Royal Granite Enameled Ware at 20% off.

Universal Elec. Heater. White Enamel. 13-in. Reflector. Reg. $12. Spec. $10.48

Hylo Mazda Lamp. Reg. $1. Spec., 69c

Univ. Make Copper Nickel Plate Tea Ball

Tea Pot. Reg. $7.50. Special $6.49

Hot Point Elec. Iron. 5 and 6-lb. Reg. $6.75. Special $4.98

Hot Point Elec. Grill Pan. Reg. $1.50. Special 48c

Large Asst. of Bath Fixtures at 20% off.

Large Assortment of Pyrex Oven Ware

This is the Genuine Oven Glass. No Seconds.

W. A. Rogers Black Handle Steak Knives. Reg. $10.00. Set of 6 .....$6.49

Univ. Resistan Steel Paring Knife. Reg. 35c 24c

Copper Nickel Plate Ind. Coffee Pot. 14-oz. Copper. Reg. $1.65. Special ..$1.39

Kitchen Slicer. Reg. 85c 69c

Butchers' 11-in. Hand Forged Steak Knives. Reg. $3.00. .....$2.39

Safety Key Ring Holders. Reg. 15c ..6c

Univ. Kitchen Knives. Reg. 15c 9c

SALE STARTS 9 A.M., MONDAY

Cass-Smurr-Damerel Co.

HARDWARE

ELECTRIC GOODS, TIN, ENAMELED AND WOODEN WARE
KITCHEN FURNISHING GOODS, STOVES AND RANGES

Phone Home 10501 412-414 South Broadway

$1.25 a Week



Walnut Dining Suite $76.95

Regular $110 Value. Special Credit Price.
$16.95 Down—$5 a Month.

This handsome Walnut Table and four Walnut Chairs, with blue leather seat, surely delight the woman who contemplates beautifying her dining-room. It is a matched set—45-inch table, 6-foot extension—of artistic design and a remarkable value.

Only those who are taking advantage of Brent's Liberal Credit Policy know how well it works to their advantage. Investigation will prove we have something of worth to offer, and comparison of values will be convincing proof that you can really do better here.

Library Table $35.65

Regular $48 value. Special Credit Price.....
$7.65 Down—$1 a Week

This beautiful Library Table may be had in either Walnut or Mahogany finish—elegant piece of furniture to ornament any living-room appropriately. You will agree it is a remarkable value.

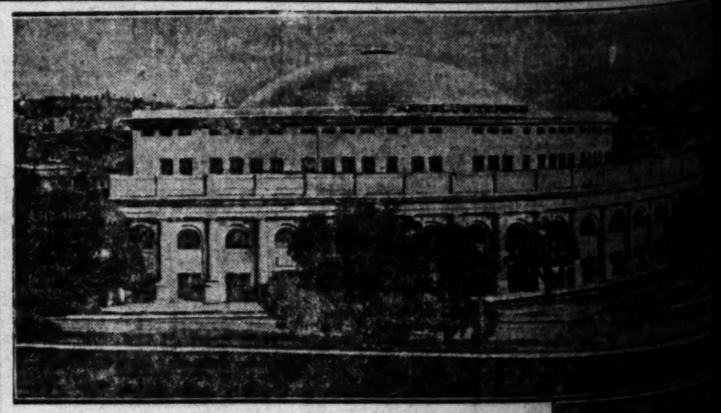
Fumed Oak Library Table $14.95

Regular $21 value. Special Credit Price.....
$3.95 Down—50c a Week

An inexpensive but practical and serviceable Library Table of Fumed Oak finished, with a roomy drawer. If you need a library table be sure and see the two shown here.



"The Great Credit House" BRENTS 716-718-720-S. MAIN ST.



COME AND HEAR

Aimee Semple McPherson

Evangelist

ANGELUS TEMPLE

Church of the Four Square Gospel

GLENDALE BLVD. AT PARK AVE.
(Opposite Echo Park)

Services Daily at 2:30 and 7:30 P.M.

United Revival Meetings, Jan. 14-21, 2:30 and 7:30 p. m.

Wednesday, 7:30 p. m. Evangelistic Message and Reception of New Members.

Thursday, 7:30 p. m. Message Followed by Baptismal Service.

Regular Services Conducted the Year Round.

Visitors and Friends Cordially Invited

Would You Like a Paying Business?

Every day in the week investors come into possession of valuable businesses through watching Changing circumstances are forever forcing Read today's Business Chances.

FELINE ARISTOCRACY PURRS WAY TO BLUE RIBBONS

Most Noble of Catdom's Royal Lineage Viewed at Annual Exhibit





Prize Winner and Times Cup

Above, Hope of Lariston, winner of the blue ribbon among the shaded silver female kittens; below, Laurel Anderson, holding the cup donated by The Times for the most popular cat in the show.

THE nineteenth annual show of the Los Angeles Cat Club at 807 West Seventh street, closed last night with the awarding of prizes and trophies.

More than 100 of the aristocracy of catdom purred their best and meowed in the most approved style as the judges passed along the rows of cages pinning on the blue and red ribbons. Occasionally there was a display of feline anger but generally speaking it was a well-behaved group.

Mrs. W. A. Martel, president of the club, announced the show one of the most successful ever held and highly praised the show officials headed by F. W. Bundy.

First prizes awarded in the different classes follow:

Blue-eyed white male—Powder Puff Chimes; owner, Mrs. Frank W. Bundy.

Blue-eyed white female—Dardenella; owner, Mrs. Mabel E. Barber.

Golden-eyed white female — Snowball; owner, Mrs. Frank W. Bundy.

Black male, novice—Warlock; owner, Mrs. R. G. Steele.

Black female, novice—Pola Negri; owner, Mrs. C. A. King.

Blue male—Turk's Ambassador; owner, Mrs. W. A. Martel.

Blue female—California Sunshine; owner, Mrs. W. A. Martel.

Cream white kitten—Wiggles; owner, Mrs. W. A. Martel.

Silver male—Sterling Silver Dyke; owner, Mrs. Harold Adamson.

Shaded silver female kitten—Hope of Lariston; owner, Mrs. H. E. Van Eess.

Shaded silver male—To Fife; owner, Mrs. Lilly B. Gilbert.

Shaded silver female kitten—Vetty Bolton; owner, Mrs. Lilly B. Gilbert.

Silver tabby female—Adamson's Mitzi; owner, Mrs. Harold Adamson.

Orange male—Chief Hiawatha; owner, Mrs. A. Louise Kohn.

Orange female—Vensoma; owner, Mrs. J. K. Grinton.

Orange tabby male—Bud King; owner, Mrs. C. A. King.

Brown tabby female—Sweet Molly O; owner, Mrs. Harold Adamson.

Tortoise-shell — Champion Tetrazzine; owner, Mrs. Olive J. Uzaforage.

Cub Trackmen to Begin Work on Cinderpath

With a good number of veterans back in the harness and a raft of new material on hand Harry Trotter, coach of the trackster at Southern Branch, will begin practice tomorrow afternoon. From all indications the Cubs' chances for a successful track season are especially bright. Haralson, Jones, Hoppner, Harrell, McIlvain, Tyson, Zukerman, Childs, Parks and Crosss, all vets from last season, will be on deck at the first practice. From the raft of youngsters on hand it appears that Trotter will have no lack of material.

The first event of the season will take place February 17. This will be a relay carnival. On February 24 the Branchers will participate in the first conference meet with the Poets on the Whittier field.

STRANGLER LEWIS TO CLASH WITH GARDINI

Strangler Lewis, world's heavyweight wrestling champion, will meet Renato Gardini on the 24th inst. in the American Legion Hollywood arena, according to an announcement made by Umberto Rovere, the promoter. Jim London will also appear on the same program. His opponent will be named later.

Rovere also stated that he has purchased a home in Hollywood and will make that district his permanent residence.

DECLINES OFFER

[BY A. P. NIGHT WIRE.]

COLUMBUS (O.) Jan. 13.—Dr. J. W. Wilce, director of football at Ohio State University, announced tonight that he has declined "a very attractive proposal" to return to the University of Wisconsin, his alma mater, as director of football there.

BULLDOGS WALK OVER SAGEHENS

(Continued from 8th Page)

feated the fast Caltech basketball team last night at the Pasadena Y. M. C. A. by the score of 40 to 15 in a furiously fought battle.

Branch gained an early lead and as time passed enlarged it. The guarding of Bresee was too much for the Caltech forwards, and as a result there was very little basket tossing by the Engineers.

Gibbs shot goal after goal without the slightest trouble, the five-man offense working perfectly for the Cubs. No less than eight field goals were made by this melon tosser and three free throws. Goertz made the total of six goals and although he threw no fouls he played a fine game all the way through.

The line-ups and personal scores follow:

S.B.V.C. (40)	G	FT	F
Reston, f	1	0	0
Gibbs, f	4	3	1
Goertz, c	6	0	1
Bresee, g	0	0	1
Hoppe[illegible], f	0	0	0
Johns, f	0	2	0
Russell, g	0	0	1
Whittle, forward			

CALTECH (15)			
Banks, f	1	0	1
Garver, f	0	0	0
Great, c	4	0	1
Malady, g	0	0	1
Smith, g	0	0	1
Maurer, f	0	0	0
Shaffer, g	0	0	1

AD RUBIDOUX BOXES DRAW WITH LINCOLN

Ad Rubidoux and Ralph Lincoln fought to a draw in the main event at the Lyceum Athletic Club and night, with Johnny Buff acting as referee. In the semi-wind-up Johnny La Rose fought Johnny Williams to a good draw, in which both showed considerable fighting spirit.

Jimmy Douglas took the decision in the special event, beating Batting Ray in a well matched and spirited battle. Earl Lane, bleeding from an old cut just above his left eye, lost to Billy Maxwell, who took the decision after a good fight in which Lane showed that he wasn't to be beaten very easily.

Herb Miller was sent down for the count in the second round by Earl Little. Kid Edison had a tough time in beating John Fujier whom he sent down for the count in the fourth round.

RIVERSIDE GIRLS TO PLAY AT HOLLYWOOD

[EXCLUSIVE DISPATCH.]

RIVERSIDE, Jan. 13.—Miss Grace Ketcham, physical instructor at Riverside girls' high school anticipates that the varsity basketball team will meet the Hollywood High School girls team some time next week. The local girls have been piling up big scores against adversaries from the smaller cities hereabouts, and much interest is manifested on the proposed game with a school like Hollywood which has ample talent to select from. If this game should by any chance not be dated there will probably be a game played with the Home girls.

BOWLING TOURNEY START OFF TODAY

All is set for the third annual all-day bowling tournament to be held tomorrow at the Angelus Academy alleys, declares Alley Manager Eddie Cleckner. Thirty-six teams have entered and will start play at noon and continue to midnight.

The teams entered represent the bowling stars from Long Beach, San Pedro, Venice, Ocean Park, Hollywood, Anaheim and Redondo. The Harris & Frank trophy will be up ofr the bowler making high individual average, while the Angelus Lunch award goes to the bowler scoring high game.

RAY FRENCH ENTERS REAL ESTATE FIELD

Ray French, shortstop of the Vernon club, has entered the real estate business at 319½ South Hill street. He is a wise ball player, making good use of the off-season months, and preparing himself to step into business when he steps out of baseball.

Niagara Falls, in wearing away, has receded about seven miles, it is estimated.

NINE CARS ARE THIEVES' HAUL

The following cars were stolen from the streets of Los Angeles yesterday. Anyone seeing any of the mentioned cars is requested to report to the theft department of the Auto Club.

Hupmobile, 1920 touring, 279542.
Ford, 1920 touring, 241944.
Ford, 1922 coupe, [illegible].
Ford, 1921 touring, 488749.
Chevrolet, 1918 touring, 712357.
Ford, 1922 touring, 274268.
Ford, 1921 touring, 153046.
Chevrolet, truck, 748953.

DADDY AND KID ARE HELD EVEN

(Continued from 8th Page)

he hopes that the California open champion may annex the American or British title this year and he prefers to be fit for golf rather than fat in purse.

STORIES UNFOUNDED

It has been published that Sarazen is to receive a salary of $15,000,000 a year from the Briarcliffe Country Club of New York and that his life has been insured by the club for $100,000. The lad informed me today that his salary is to be $10,000 for two years and that he knew nothing about the insurance policy. Thus as in other walks of life, press agents' stories may be discounted quite as heavily as some of the yarns told by some of their principals.

Hutchison was the shining star of the morning's round at Claremont. He was out in front from the first tee and his birdie 4 won the first hole. He won the second, also being the only one of the four to drive the 229-yard uphill green. None of them found the blind green from the third tee, although John Black, who refereed the match, gave them line instructions. Sarazen missed a short putt for a win here, but he and Hutch were both in for winning 4s at the fourth and had won three of the first four holes of the match. The fifth was halved, and Hagen, who cannot find his putting touch with cold hands (and the morning that ushered in an almost summer day) found the cup from twenty feet on the sixth for a birdie 3 for a win.

WIN THREE IN ROW

The seventh was halved and Kirkwood, with a fine mashie iron, laid his tee shot ten feet high and sank a good putt for a birdie 2 at the eighth. The ninth was halved, all getting par fours, and Jock and Gene turned one up.

Two more were halved and then the Scot and the New Yorker won three in a row, Jock sinking an approach shot for an eagle 2 from the edge of the fourteenth. Dormie four on the morning's round, a quick turn came when Hagen won the fifteenth with a twenty-five-foot putt and the seventeenth with birdies, and Kirkwood captured the 487-yard home hole with a fine birdie 4.

CONTRACT LET FOR TRACK AT TANFORAN

[EXCLUSIVE DISPATCH.]

SAN FRANCISCO, Jan. 13.—The contract for the construction of the Tanforan race track clubhouse was let today to Grace & Berniert, a local firm. Work, it is said, will commence at once and the contractors estimate that it will take them 110 days to complete the job. This will bring the completion of the track into the early part of May.

MILWAUKEE TOURNEY WILL BE COLOSSAL

[BY A. P. NIGHT WIRE.]

CHICAGO, Jan. 13.—A. L. Langtry, secretary of the American Bowling Congress, said today that at least 1500 five-men teams and some 10,000 individuals probably would compete in the annual tournament, which is to be held in Milwaukee starting March 10 and ending April 8. The prize list will probably go above the $75,000 mark, he said.

BERMUDA YACHT RACE REVIVED

[BY A. P. NIGHT WIRE.]

NEW YORK, Jan. 13 — Yachtsmen are planning a revival of the annual sailing race to Bermuda next June, a popular sporting event ten to fifteen years ago. Four owners in Boston and New York already have agreed to enter their yachts. The Mermuda race will be open to small schooners, yawls and ketches. A special class may be made for owners of sloops if they wish to enter, it was said. The start this year probably will be from New London or Newport.

FOR WINTER SPORTS

DETROIT, Jan. 13.—Proposal for the construction of a municipal curling and ice skating rink, estimated to cost $250,000 will be presented to the council next Tuesday by Councilman Richard M. Watson.

MAY REVIVE TITLE PLAY

Proposal Is to Be Made to Renew National Inter-Scholastic Tennis Tournament

[BY A. P. NIGHT WIRE]

NEW YORK, Jan. 13.—Proposed revival of the national interscholastic championship tournament will be considered at the annual meeting of the United States Lawn Tennis Association here February 3, it was announced today.

Formerly one of the most interesting tournaments of the year among younger exponents of the net game, the interscholastic event, was dropped several years ago when junior and boys' championships were established. In view of the constantly growing interest in and developing of tennis, however, the executive committee of the United States Lawn Tennis Association has recommended that the competition be restored.

It is planned to retain the interscholastic tournaments as now conducted by the various colleges and universities of the country, making the winners of these events eligible to enter the interscholastic championship tourney.

A change in the previous age limit is suggested, opening the way for entrants who are 21 on January 1, of the tournament year.

Correspondence of the United States Lawn Tennis Association indicates that the 1923 Davis Cup competition will be fully as representative from an international aspect as last year. Although those nations which entered tennis twelve months ago appear certain to re-enter the classic struggle, under the new zoning system it is likely that new competitors will be encouraged to try for the trophy.

Japan already is planning the personnel of its team and communications from Hawaii state that the name of the island territory will be found on the list when entries close on March 15. Hawaii possessed tennis material for a strong team last season and only the unfortunate break of the draw which brought them against Czecho-Slavakia in the first round prevented participation.

$7.00 CASH $7.00 Per Mo.

BARGAINS IN ELECTRIC WASHERS

Your choice of three different models at a bargain price of $99.00, on terms of $7 cash and $7 per month. All are equipped with swinging, reversible wringers, large roller casters and extra steel benches. Washer prices are advancing daily, so get your washer now.



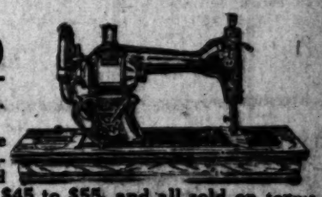


$8.00 CASH $8.00 Per Mo.

For $8 cash and $8 per month we will sell you either a cylinder type washer, complete with gas burner for heating the water, or a copper tub oscillator washer. Both of these washers we have handled for the past five years, and we can guarantee them equal to anything on the market, regardless of price. Remember, prices on washers are going up and it behooves you to get your electric washer now.

$45 AND $55

$5.00 CASH $5.00 Per Mo.



We are offering some genuine bargains in Electric Sewing Machines—New Home, Free and Davis make. Price ranges from $45 to $55, and all sold on terms of $5 cash and $5 per month. We can save you money on Sewing Machines.

IRONS Regular $5.50 Value NOW $3.65

30 ELECTRIC VACUUM SWEEPERS $23.95

These cleaners, just arrived, are all brand new, and are manufactured by one of the largest Electric Vacuum Sweeper companies in the United States.

12 Brand New Washers Regular $90 Value $68

Demonstration and Slightly Used Washers at Big Discount

We have several washers that have been slightly used all in fine mechanical condition which we are closing out this week at a big discount. Automatics, $35. 1900 Cataract, Western Electric and Sunnysuds, $75. Horton, Simplex and A. B. C. Ironers, $99.00; also many other bargains. These goods in Los Angeles store only.

WASHER WILSON 13 Years in Los Angeles

OTHER STORES: Long Beach, San Pedro, Alhambra, Fresno, Santa Monica, Monrovia, Fullerton, Anaheim, Burbank, Glendale, San Bernardino, Huntington Park, Inglewood, Riverside

Phone Bdwy. 1139. 612 S. Spring

H. TAYLOR CURTIS CO.,
921 W. Seventh Street

FINE FURNISHINGS Removed from a Fashionable BEVERLY HILLS HOME

On Exhibition, Monday, 9 a.m., Till 10 p.m.

AT AUCTION

Tuesday, Jan. 16th, at 1 P. M.

Aeolian Vocalion in mahogany, Chippendale period case; beautiful hand carved walnut Davenport table with Burl inlay; three piece overstuffed, kidney shaped living room set in blue; mahogany library tables, carved claw feet; highest grade carved and gilded Lamp Standards with silk shades; crotch mahogany Colonial desk, Chinese teakwood chairs inlaid with mother of pearl; small flat top Sheridan mahogany desk, walnut console table, chairs and mirror. Decorated gold framed mirrors, odd davenports covered in mulberry and green; walnut and mahogany davenport tables; Oriental and European ornaments; fancy sofa pillows, one pair black and gold torcheres with mica shades.

Carved walnut Queen Anne dining room set, sideboard with plate glass top; ten piece Italian walnut dining room set, tapestry covered seats on chairs; odd walnut table and chairs; round mahogany dining table.

Carved walnut hall and reception chairs; Japanese lacquer screen; large easy chair covered in mohair; beautiful walnut bedroom sets, one set fitted with plate glass tops; large Gocovan carpet, 15x24 feet; other important Oriental carpets and rugs; two taupe Chenille rugs, about 10x12 and 11x16; odd settees, chairs and rockers; decorative tapestries, prints, paintings; sectional bookcase; small five piece mahogany bedroom set; three piece white enamel set; odd mahogany Colonial dresser; wicker desk and chair; small mahogany tea table; English oak library table, chair and rocker to match; oak telephone table and chair; iron bed, spring and mattress; wicker steamer chair; high grade oak typewriter desk.

Refrigerators; Royal washing machine; Royal vacuum cleaner; New Process white enamel gas range; Thor electric ironing machine; large Duntley pneumatic cleaner.

Curtains and drapery; silver plated ware; glassware; table linen; aluminum ware; Meissen and English Willow china; Imari plates, and many other useful household articles of highest grade.

TERMS CASH—DEPOSIT REQUIRED

H. TAYLOR CURTIS CO.
Pico 5535

AUCTION

Monday, January 22nd, at 2 P. M.

1488 Rose Villa, Pasadena, Cal.

(East of Colo. St. to Hill Ave., then south 3 blocks to Rose Villa, east to 1488)

This very beautiful residence to be sold at auction to the highest bidder on the above date. The owner has consigned the property to us to sell. Here is the opportunity to buy at your own price.

Eight large spacious rooms, living room, dining room, kitchen, 3 bedrooms, tile bath, maid's room and bath. Exceptionally large bedroom upstairs. This is a very fine home, large lot 76x175, and in one of the new and fine residential districts of Pasadena. House 2 years old.

Beautiful flowers, shrubs, trees and lawn, large double garage. Terms arranged. Open for inspection Sunday, Jan. 21, from 1 p. m. to 4:30 p. m., or any time by appointment with auctioneer.

Victor M. Clark & Staff, Aucrs., 726 N. Western Ave.
Phone 436-469, Los Angeles, Calif.

List your property with us. We sell 'em. Sales conducted in all parts of California. Licensed and bonded auctioneers.

Periodicals Sell From 5c to 50c

yet the SUNDAY TIMES furnishes readers with a story magazine, farm journal, beautiful rotogravure section, comic sheet and six other large parts at a price of 10c. (3c in connection with daily TIMES on monthly subscription.)

NEWS OF SOUTHERN COUNTIES

TERPSICHORE CAUSE OF WAR

Light Fantastic Forbidden at Chaffey College

Principal Sternly Treads in Path of Duty

Student Self-Government but Farce, Pupils Say

[LOCAL CORRESPONDENCE.]

ONTARIO, Jan. 13.—Pupils of Chaffey college of agriculture were up in arms today over what they declare to be the inconsistent attitude of Principal Merton E. Hill on the subject of dancing. Notwithstanding a vote of the members of the student body of the school stood at 236 in favor of school dances to 15 against, Principal Hill today was firm on his ruling that dancing in connection with school affairs shall be forbidden absolutely.

The collegians take the stand that the attitude of Principal Hill is directly contrary to recent recommendations of himself and the faculty that the pupils be self-governing and that the activities of the school be directed by the student body. They declare that it is evident that representative government in the school is desired only in so far as it conforms to the hard and fast rules laid down by the faculty, which, they say, means virtually that it is desired not at all.

FAIN WOULD DANCE

The dance question came to the fore when Miss Laurel Gillette moved at a business meeting of the college student body that a committee be appointed to confer with Principal Hill relative to giving school dances in the gymnasium under faculty chaperonage. The suggestion at once met with the hearty approval of the great majority of the members present and a lengthy discussion followed.

Those favoring the school dances, only two offered arguments against them, set forth as one of their principal arguments that it was far better that Chaffey pupils should dance at the school, under faculty supervision than that, in lieu of such ideal conditions, they should form the habit of frequenting dance halls and other resorts of questionable reputation, a tendency declared already markedly evident in the school.

It was pointed out further that Chaffey is virtually the only collegiate school in California at which school dances are prohibited and it was declared that the student bodies of other similar institutions had found that various activities of their organizations could be financed very satisfactorily simply by levying a very nominal sum for admission to their school "hops."

COMMITTEE NAMED

At the close of the student body session, Ernest Frane, president of the organization, named a committee of three to confer with Principal Hill. This committee reported, however, that the principal turned a deaf ear to their arguments and as a result of their visit to him, Mr. Hill promptly called a special assembly at which he announced that he would rather at once resign his position and that the pupils greet a new principal on their return to school Monday, than accede to the request for school dances.

Principal Hill took the stand that if he consented to the student body request, he would feel that he had broken faith with the parents who were sending their children to Chaffey largely for the reason that they were there free from the atmosphere of the dance and that those who wished to dance were suffering no hardship for want of opportunity through lack of dances in connection with school affairs.

Presentation to the Chaffey Board of Education of a petition signed by parents of Chaffey college students, expressing their approval of school dances, was under consideration this afternoon.

Entertain at Silver Peak Guest Ranch. Delightful drive—splendid meals—beautiful surroundings. Phone Pomona Suburban 28.—[Advertisement.

Hit by Speeder, Woman May Die at Ninety-four

[LOCAL CORRESPONDENCE.]

POMONA, Jan. 13.—Hovering between life and death, Mrs. Elisabeth Garcia, 94 years of age, one of Pomona's oldest settlers, lies in Pomona Valley Hospital this afternoon with a fractured skull, a broken collar bone and one broken rib as the result of having been run down by an unidentified motorist today. She is the third victim here recently of unknown drivers.

A. L. Palmer, 1051 South Towne avenue, at first believed by police officers to be the driver of the car that struck her, denies the charge. He says he saw the aged woman lying by the roadside at the corner of Sixth and Towne avenues, and stopped to give her aid. Police are conducting a search for the driver responsible.

Mrs. Garcia, of American parentage, married one of the early Spanish settlers here.

RUMORED OIL LEASE CAUSES EXCITEMENT

[LOCAL CORRESPONDENCE.]

MONROVIA, Jan. 13.—Considerable excitement was caused here and in Arcadia today by the rumor that the Standard Oil Company had gone into the local oil fields by leasing a large acreage in Arcadia at $250 annual rental an acre, and had agreed to begin sinking the first test well within six months time.

It is reported that the land leased lies southwest of Valnette and Santa Anita avenues. It was impossible to confirm the rumor today.

BUILDINGS HIS, BUT NOT LAND

Ventura Man Erects Garages and Finds He Doesn't Own Property

[EXCLUSIVE DISPATCH.]

VENTURA, Jan. 13.—When Frank Andrade built six garages on Main street between Vine and Spruce he thought he was building them on his own property, but it seems that the land belongs to Ben Wells.

It is said the attorney who made out the deed made a mistake in describing some land sold by Andrade to Wells some time ago. There will be some new deeds drawn and the matter amicably adjusted, it is said.

GIRL'S END BY BULLET IS PUZZLE

Apparently Self-Slain; No Motive Seen for Act of Theodora Downey

[EXCLUSIVE DISPATCH.]

BAKERSFIELD, Jan. 13.—With a bullet hole in her forehead and her father's revolver lying on the bed beside her, the dead body of Theodora Alberta Doney, 16-year-old daughter of Mr. and Mrs. Charles S. Doney, Buttonwillow, was found early today by her parents.

According to the girl's father no reason is known for her tragic death, and it is believed by relatives that the revolver must have been discharged accidentally.

According to the father, Theodora had been in the habit of using his revolver, both she and her brother being considered good shots. An investigation by Coroner N. C. House and the Sheriff's office failed to reveal any evidence of contemplated suicide.

The dead girl attended public school at Buttonwillow. The father is an employee of the San Joaquin Light and Power Company at that place.

Silver Peak Guest Ranch—hotel and steam-heated bungalows. Phone Pomona Suburban 28.—[Advertisement.

Orange County Citrus Growers Have Good Year

[LOCAL CORRESPONDENCE.]

FULLERTON, Jan. 13.—The erection of a huge precooling plant at a cost of $150,000 in Fullerton, the election of officers and the announcement that the revenue to the stockholders for 1922 amounted to $1,739,697.92 featured the annual stockholders' meeting of the Placentia Orange Growers Association in the Fullerton Union High School Auditorium here today.

The annual report, submitted by Abe Pritchard, manager of the association, contained an exceptionally bright forecast for 1923 and told of the difficulties that had been encountered by both growers and packers in 1922. These were caused principally by high winds and the freeze in January of 1922. The car shortage during the railroad strike also proved a serious drawback and resulted in heavy losses. Despite this there was an increase in dividends and membership in the association.

LADIES' AID SOCIETY RE-ELECTS PRESIDENT

[LOCAL CORRESPONDENCE.]

UPLAND, Jan. 13.—Mrs. James L. Paul, prominent Upland society woman and church worker, and a pioneer of this section, today commenced her twenty-first consecutive year as president of the Ladies' Aid Society of the First Presbyterian Church, following the annual meeting of the members of the organization, at which her election was unanimous.

Mrs. Paul first was chosen to head the church society in 1903 and has been re-elected each succeeding year. The society was organized in 1889 and Mrs. J. Sourwine was the first president.

SANTA ANA LICENSES

[EXCLUSIVE DISPATCH.]

SANTA ANA, Jan. 13.—Marriage licenses here: Ernest L. Young, 26, Leola A. Patmor, 23, Santa Ana; Manuel Cuno, 20, Marcelina Negrite, 17, Gardena; Guy C. Nunnelly, 23, May Elsie Meadow, 24, Orange; Kenneth D. Snyder, 22, Aileen Ivy Sihorn, 18, Huntington Beach; Albert E. Wales, 22, Long Beach, Gladys Sihorn, 17, Huntington Beach; Leo A. Gutsch, 45, Los Angeles; Louise Thayer, 43, San Francisco; Jesse M. Jensen, 40, Ethel McGinnis, 34, Los Angeles; Oscar Arthur Johnson, 29, Maude Myrtle Jennings, 23, Los Angeles; Crecenico Rodrigues, 40, Edwiji Rodrigues, 46, El Modena.

ROBBERS TAKE JEWELRY

[LOCAL CORRESPONDENCE.]

PORTERVILLE, Jan. 13.—Local police are searching for robbers who entered the Art Steinberg home on Putnam avenue last night and took articles of jewelry belonging to Mrs. Steinberg and Miss Leota Williamson, her niece. Bracelets, rings, brooches and earrings were taken, while other jewelry of greater value was left in the jewel boxes. Entrance was made through a window into Miss Williamson's room and footprints led off through an orange orchard.

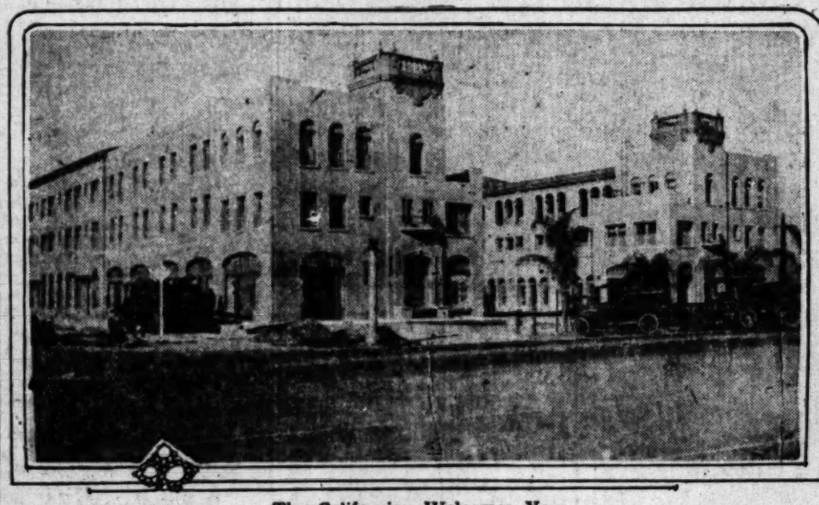
SAN DIEGO LICENSES

[EXCLUSIVE DISPATCH.]

SAN DIEGO, Jan. 13.—Marriage licenses issued here include the following: Francis Herrhard Rehbein and Willamette Pierce, both of Los Angeles; Jule C. Howard, Los Angeles and Francis L. Howe of San Diego; Millard F. Justus and Mary M. Patterson, both of Los Angeles.

WHERE FULLERTON WILL ENTERTAIN

New $300,000 Hotel Ready for Coming Guests



The Californian Welcomes You

FULLERTON, Jan. 13.—Community pride and confidence in this city's future are responsible for the building of the Californian, one of the State's finest hotels which will open its doors for business Monday.

The hotel which represents an investment of approximately $300,000 was built from the proceeds of the sale of stock to local business men. The project was financed in record time and the building, now ready for the coming guests, stands as a monument to the progressive spirit of those who have made it possible.

While it was thought at the time the stock sale was in progress that it would be several years before the institution became a paying proposition, those who have stood sponsor for the hotel have been agreeably surprised to learn that it will show a profit from the start.

The building, which is ten stories high, has ten storerooms on the ground floor and twenty-one apartments in the front section of the structure. The stores and apartments were all leased weeks ahead of the opening, guaranteeing a profit on the investment. Aside from the space already taken the hotel is equipped with fifty guests rooms all fitted with modern conveniences. Everything that contributes to the comfort of guests in the best hostelries in the State has been incorporated in the building plans and furnishings so that Fullerton now boasts of a first-class stopping place for guests of the city.

The hotel will be under the management of Roy Durban. The formal opening Monday night will be the occasion of a civic celebration in which individuals and organizations from all parts of Orange county will participate. An elaborate banquet will be the feature attraction of the event.

For your bath Dr. Brady's Cocoa Almond Soap, enjoy the difference.—[Advertisement.

BACK COLTON POLICE CHIEF

Hundreds Indignant Over Riot Leader Suspect's Plan to Oust Officer; Charges Perjury

[LOCAL CORRESPONDENCE.]

SAN BERNARDINO, Jan. 13.—Hundreds of indignant Colton residents were aligned today to defeat an attempt of R. L. Wolfe, indicted rioter to oust Chief of Police Guy George.

Wolfe, in whose trial a jury disagreed as to his guilt, accuses the Chief of Police and eleven other State's witnesses with perjury on the witness stand. Today he appealed to the San Bernardino County Grand Jury to investigate his charges. Dramatically, Wolfe exhibited a letter, purporting to have been received from anonymous sources, threatening his life if he continues his activities against the Chief of Police and other prominent citizens of Colton.

For a week, Wolfe, a giant of a man who defended himself in Superior Court, has been circulating a petition in Colton among radical sympathizers demanding that Colton City Trustees remove the Chief of Police. Wolfe accuses the Chief of "lying on the witness stand."

The petition will be presented to trustees Monday night. City Attorney M. O. Hert and a score of prominent business men will oppose Wolfe's attempt to "get the job" of the Chief of Police at the meeting. Startling events will take place, it was admitted.

Wolfe is attempting to oust Chief George in the effort to be appointed to the job, it was said by friends of the chief today.

"I won't accept the job," Wolfe said, "but I want justice." He said he had filed affidavits against eleven State witnesses in his trial in the United States District Courts in Los Angeles.

Wolfe, accused by the State of leading an attack of strikers against shopmen last August, will be tried again on a charge of instigating a riot.

"Andy Gump" Wants Job in Tulare County

[LOCAL CORRESPONDENCE.]

VISALIA, Jan. 13. — "Andy Gump" is reported as an applicant for the position of Tulare County Plant Pathologist, until recently filled by Dr. P. A. Boncquet, and about which there has been much argument.

Andy is said to declare himself as "inventor of a process by which water can be distilled," and assertes that he has a "sure thing" method of detecting overripe eggs. He wants "Min" to be his assistant and "Chester" his office boy. He guarantees efficient and profitable service but fails to state salary expected. "I am 100 per cent for myself" the communication adds.

The office of plant pathologist was declared vacant the first of the year. The supervisors stated the action was no reflection on qualification of Dr. Boncquet, but that he had been a storm center of disturbance almost since his appointment three years ago and that they believed it wise to declare the position vacant. New appointment was postponed in response to request of growers asking that further sentiment be learned.

CHARITY FUND DRIVE TO OPEN IN PASADENA

By a "Times" Staff Correspondent

PASADENA, Jan. 13.—A campaign to refill the Community Chest, which contributes to operating expenses of twenty-four charitable and social agencies, begins on Monday. It is expected that $191,786, the public's quota for the chest, will be obtained by Saturday.

More than 300 men and women have contributed their services as campaign solicitors. Sunday the churches will co-operate in interesting the public in the cause.

PLAN TO ENLARGE POMONA HOSPITAL

[LOCAL CORRESPONDENCE.]

POMONA, Jan. 13.—Plans are being made to convert the Pomona Valley Hospital from a privately owned institution to a community hospital by the surrender by stockholders of their stock and an intensive campaign to raise funds for the enlargement of the building and its facilities.

The local institution attended 1169 patients during the year, while the stork made 134 visits. It is the most modern hospita lin the valley and by enlargement of its scope would prove a decided advancement for medical science here.

FIVE PLAYS PRESENTED BY CLASSES

High School Students at Redlands Show Ability in Dramatic Lines

[LOCAL CORRESPONDENCE.]

REDLANDS, Jan. 13.—An evening of one act plays by the High School Drama Classes was enjoyed at the high school auditorium this evening. The entertainment was under the direction of Miss Olive J. Smith. The program was presented to the publib to show what is being done by the classes.

There were five plays, one for each of the classes. The first was "Two Slatterns and a King." This was a simple comedy of a boastful king who wanted to marry the tidiest lady in the land, but married the worst housekeeper. The cast was: Chance — Dorthy Templin, King, William Peek, Tidy, Josephine Crane, Slut, and Elza Johnson.

The second was "Wurzel-Thumery," a saire on the theme a person will do anything for money. It is a tale of two Parliament members who changed their names to Wurzel-Thumery for money. The cast, Robert Crawshaw, M. P. Paul Wise, Richard Mertion, M. P. Raymond Swisher, Viola, Edith Turnbull, Mrs. Grawshaw, Beth White and Dennis, Forrest Haynes.

The third was "'Op-o-My Thumb," an English fantasy. The cast was Mrs. Clem Galloway, Long; Celeste, Inez Thorn, Mme. Didier, Helen Patton, Amandy, Ines Grover and Horace, Henry Peel.

The fourth was "Sham," a play of a thief. The cast—Thief, Taylor Suess, Charles, James Peel and Clara, Helen Reece.

The last was "Thursday Evening" a comedy with the following cast: Mrs. Johns, Marian Highlands, Mr. Johns, Bolen Davis, Mrs. Sheffield, Maurine Leonard and Mrs. J. Lorena Lane.

Nik-Ko. A new discovery. Removes Cigarette, Photographic, Hair Dye Stains from hands and face, nicotine from pipes and holders. Postpaid, $1. Agents wanted. W. C. Funk Chemical Company, Los Angeles, Cal.—[Advertisement.

CAR AND AUTO CRASH SERIOUS FOR WOMEN

TWO BADLY INJURED AS TRAIN AND MACHINE COLLIDE ON NATIONAL BOULEVARD

By a "Times" Staff Correspondent

VENICE, Jan. 13.—Collision of a Pacific Electric train and an automobile in which they were riding east of Culver City on National Boulevard yesterday resulted in serious injuries to Mrs. Alicia Martin, 2517 Washington Boulevard, Venice, and Mrs. N. S. Brunton, 2515 Sawtelle Boulevard.

Mrs. Brunton, who was driving her machine toward Los Angeles, was thrown to the pavement. She suffered a possible skull fracture and fractures of the pelvic bone and several ribs. Mrs. Martin received several lacerations and possible internal injuries. Both women were removed to the Culver City Hospital. Mrs. Brunton's condition was described as critical. She is the wife of N. S. Brunton, Sawtelle realty dealer.

ARCADIA POST NAMES TOM ALLEN AS HEAD

[LOCAL CORRESPONDENCE.]

ARCADIA, Jan. 13.—Tom Allen was elected commander of Glen Dyer Post No. 2407, American Legion, at its annual meeting this week; W. J. Farwell will be vice-commander; Frank Hilman, second vice-commander; George Hutchinson, Sergeant-at-Arms, and Dr. Fletcher Sanborn, Samuel Schermerhorn, and Howard Turner members of the executive committee. Several new members were received into the post.

CALIFORNIA'S RAISINS TRAVEL

Growers Open Markets in Far Places

British Guiana, Argentina and Rhodesia Favored

Association Braves Foreign Competition, Too

[EXCLUSIVE DISPATCH.]

FRESNO, Jan. 13.—Three new territories in widely separated parts of the world have been opened this month by the sales force of the Sunmaid Raisin Growers' according to an announcement made today by J. A. Brogdon, sales and advertising manager.

The association is making its first shipment of California raisins to British Guiana, Southern Rhodesia and Argentina. A report prepared by J. J. Quinn, manager of foreign sales, gives details of the new expansion.

"Although the population of British Guiana is not large it is wealthy," says Quinn's report, telling of placing an order with a consignee of Georgetown, "and we expect a very fair business eventually." Of parallel interest is an initial shipment to Salisbury, Southern Rhodesia, South Africa.

HAVE COMPETITION

"This strikes directly at African raisin competition. Africa is producing approximately 6000 tons of raisins a year. However, the growers there are not marketing on a package basis, but are delivering entirely in bulk, hence the call for the Sunmaid product in packages.

"Our most interesting and gratifying development in the last two weeks has been the allotment of Argentina to an American broker, located in that territory, and the shipment of one carload of assorted Sunmaid package and bulk goods for distribution. Again we are striking at home competition. Argentina produces raisins in the Mendoza district.

USE SIMILAR PACKAGE

"The growers pack in a package similar to our own and market along the line of our own efforts. We feel, however, that our arrangements for Argentina will eventually make for us a splendid business in that territory."

"The report further says that Harry Davis, representative of the co-operative raisin organization, is en route to Chile to establish the Sunmaid brand in taht territory.

These expansions are in line with the effort of the Sunmaid organization to make the entire world buy the greatly increased production of California raisins.

Gay times at Hotel del Coronado, Coronado Beach. All outdoor sports including racing at Tijuana. Agent, 511 Spring street.—[Advertisement

Campaign to Aid Alhambra Is Under Way

[LOCAL CORRESPONDENCE.]

ALHAMBRA, Jan. 13.—A plan to conduct a comprehensive publicity campaign setting forth the advantages of Alhambra was launched last night at a dinner in the Elsueno Hotel under the auspices of the Alhambra All-Year Club. The affair was attended by about one hundred prominent local men, and a number of guests from Santa Monica and Los Angeles.

West L. Moulder, who has been active in the proposed undertaking, was chairman. E. R. Conliss, president of the Greater Santa Monica Club, gave an interesting talk on the origin and development of the publicity campaign which that organization has been conducting. S. D. Koch, vice-president, and S. H. Kreager, who created the series of advertisements which brought Santa Monica national prominence, also were speakers.

A number of local men, including Judge William M. Northrup and City Manager Grant M. Lorraine expressed approval of the idea. It was decided to hold a dinner within the next few weeks at which time the project will be presented formally to the people.

San Diego to be Gainer in Redistricting

[EXCLUSIVE DISPATCH.]

SAN DIEGO, Jan. 13.—Designation of San Diego as district headquarters of the United States immigration Service, under a redistricting system worked out by the Federal Bureau, is regarded here as additional evidence of the government's recognition of the growing importance of this port. This follows the recent creation of a customs district here.

On the occasion of a visit here some months ago by E. J. Henning, a resident of San Diego, who is assistant secretary of labor, it was announced that the Immigration Bureau contemplated division of the border district, for all of which E. Paso was then headquarters. Another city similarly recognized is San Antonio.

A continual round of gaity at Hotel del Coronado, Coronado Beach, every day and every night.—[Advertisement.

LEGIONNAIRES OF GLENDORA ELECT

[LOCAL CORRESPONDENCE.]

GLENDORA, Jan. 13. — The Frank J. Gard Post of the American Legion, having completed three successful years of existence, has elected officers for the coming year as follows:

T. R. Nusbickel, commander; P. B. Blake, first vice-president; A. B. Venberg, second vice-president; Kirby Peyton, adjutant; H. C. Warrne, post finance officer; Vincent La Fetra, post historian; Rev. R. C. Gould, chaplain; Tom Sharp, sergeant-at-arms; C. M. Warren, G. F. Blackwood, G. M. Stambach and Simeon Hanes, executive committee.

The woman's auxiliary to the post also elected new officers as followsff Mrs. E. B. Chambers, president; Mrs. Emerson Taylor, vice-president; Mrs. Oliver Powell, secretary and treasurer.

The quarters donated by the city have been furnished completely with the aid of the auxiliary, and now are most attractive.

CHAMBER HEAD NAMED

[LOCAL CORRESPONDENCE.]

CLAREMONT, Jan. 13.—W. C. Hollister, who came here several months ago from Chicago, was elected secretary of the Chamber of Commerce today by a special committee appointed to select a successor to William Cree, resigned. Mr. Hollister will take up his duties on Monday.

SECRET OF BREW NOT DIVULGED

Court Holds Defendant Is Not Required to Tell Liquor Knowledge

[BY A. P. NIGHT WIRE.]

SAN RAFAEL, Jan. 13.—Although a brewer of illicit liquor, based on a mash content, may be penalized for making such liquor, he is not required to make his formula known, Superior Judge Buter decided today in the case of Charles Alexander, accused of being such a brewer.

Dist.-Atty. Greer had asked Alexander, "how much mash does it take to make a gallon of moonshine?"

The court held that Alexander did not have to answer the question, and the defendant was dismissed.

HAYS SENT PROTEST BY CONFEREES

Bible Workers' Meeting at Arcadia Registers Against Arbuckle Comeback

[LOCAL CORRESPONDENCE.]

ARCADIA, Jan. 13.—A hot protest against the proposed reinstatement of Roscoe Arbuckle has been made here by the Bible Workers' Conference, and a draft of the resolution has been sent to Will Hays.

"If Roscoe Arbuckle is returned to the public picture world, the moral workers of this nation will have reason to fear for the undermining of America's integrity, and today two billions of invested funds will restore to recognition any immoral character whatsoever, and that hereafter money, not principles, will rule our land," says the resolution. "We ask you, Mr. Hays, to purify the movies by purifying them morally. God knows they need it. We believe no man's financial embarrassment should weigh for a single instant against the moral welfare of millions of young Americans.

"If Arbuckle is reinstated the youth of America will know that any putrid act will be condoned by 'lying low,' if you have plenty of backing. Then will be the beginning of the decay such as has ruined nations of the past."

Prof. M. R. McCurda of the University of California was a speaker at the conference, which was declared one of the most successful ever held here.

ONE BOARD MAY GO AT SAN DIEGO

Proposal to Abolish City Water Commission; Give Job to Manager

[EXCLUSIVE DISPATCH.]

SAN DIEGO, Jan. 13.—Abolition of the City Water Commission and placing entire control of the municipal water system in the hands of the City Manager, will be submitted at the forthcoming primary election, according to a decision by the City Council today.

As it now stands, one part of the water system is under control of the Water Commission and another part is controlled by the City Manager. The Council contends the additional expense entailed by the commission would be eliminated, and just as good, if not better service rendered by the City Manager.

For almost two weeks there has been no Water Commission. Commissioners F. M. White and C. T. Chandler were removed by Mayor Bacon the 2nd inst. Since that he has made no announcement of appointees.

BOYS FIND GUN, ONE DEAD

Weapon is Discharged Accidentally at Whittier; Victim an Orphan 13 Years of Age

[LOCAL CORRESPONDENCE.]

WHITTIER, Jan. 13.—The accidental discharge of a shotgun in the hands of a playmate cost the life of Michael Erreca, 13 years of age, here today.

The boy had gone to the home of William Plotts, wealthy rancher and oil operator, of Sixth street, where he engaged in play with the two sons of Mr. Plotts, Thomas and Robert, both about the same age as the accident victim.

The boys were playing in the large yard of the beautiful ranch home and found a shotgun in the garage. Thomas Plotts was holding the weapon when it exploded. The boy says that at the time the shot was fired the weapon was not pointed at the Erreca boy, but that the rebound caused it to fly up and send the charge directly in the abdomen of the unfortunate lad.

The injured boy was taken to Memorial Hospital, where it was found that the shot had perforated the intestines at so many places that there was no chance of saving his life. He died shortly after reaching the institution.

Funeral services will be held Monday at St. Mary's Catholic Church here, with interment in Los Angeles.

The dead boy was an orphan and made his home with an uncle, F. S. Sotro, who has a citrus ranch near East Whittier.

Large Deposits as Bank Opens for First Day

[LOCAL CORRESPONDENCE.]

SANTA FE SPRINGS, Jan. 13.—The bank of Santa Fe Springs opened for business today. Confidence of the community in the new venture was expressed when deposits for the first day's business reached $71,098.68.

The bank was chartered the 5th inst., and will be under the direction of E. O. Hanson, president, and Oscar Spoonheimer, cashier. The stock, totaling $25,000, is held by twenty-five stockholders. A surplus of $5000 has been provided.

The new institution is doing business in temporary quarters at the intersection of Norwalk and Telegraph roads.

Dancing every night in Silver Grill Hotel del Coronado, Coronado Beach. "Tacky" party or barn dance Saturday, next. Reserve rooms of Agent, 511 Spring street, or phone M. 8517.—[Advertisement.

GOOD COOKS, ATTENTION!

Cash Prizes Offered by "Times" in Recipe Contest

An announcement of much interest to Southern California housewives and other culinary experts will be found on the food pages of The Times today.

The Times will conduct a contest for the best recipes for staple dishes and will pay worth-while cash prizes to the winners.

Full details and rules for the contest appear in this issue. There are no restrictions. Anyone may compete.

METHODISTS OF AREA TO MEET

Orthodoxy of Textbook to be Threshed Out

Hope to Reawaken Interest in Southland

Prominent Speakers to Make Talks in February

As a result of present agitation on the part of some Methodist Episcopal ministers, who assert the theological standards of the Methodist Episcopal Church are being subverted by heresy, filtered in through some books in the course of study declared not to be orthodox, and for other reasons, chief among which is the awakening of Methodist activity in the Southland, an area council of church workers has been called for February 8 and 9, to be held in the University Church forenoons, with evening sessions in the Bovard Auditorium of the university. All sessions will be addressed by the best-known platform speakers of the church.

An area in Methodist parlance is equivalent practically to a diocese in the Episcopal or Catholic Church. The designated meetings next month will be known officially as gatherings of the San Francisco area council, because included under supervision of Bishop Leonard of the Methodist Episcopal Church is California, Nevada and Arizona. This council, of course, is a delegated body, but as specialists in church work are brought together from all parts of the country, its sessions are open to all who desire to attend.

BISHOPS WILL SPEAK

Southland Methodists are planning for large daily and nightly attendance during the scheduled meetings because magnetic speakers have been arranged for. The latter will come from all parts of the United States. Among them are Bishops W. O. Shephard, Portland; A. W. Leonard, San Francisco; Rev. Charles E. Guthrie, Chicago, general secretary of the Epworth leagues; Dr. M. W. Ahnes, Chicago, of the committee on conservation and advance; Dr. N. E. Davis, Chicago, board of hospitals and homes; Dr. Allan MacRossie, secretary of the commission on course of study of Methodist ministers.

In addition, leading ministers and laymen of the Pacific Coast will be in attendance and address the meetings.

One important feature of council meetings will be group gatherings of workers to be held afternoons in various classrooms of the university. Each will be presided over by an expert. Problems of vital importance will be taken up and discussed. The groups follow:

Educational, led by Dr. John F. Fishera, dean of Maclay School of Religion; Epworth League, led by Dr. Guthrie, general secretary; foreign missions, led by Dr. Marvin A. Rader, Pacific Coast secretary; home missions, led by Dr. C. E. Vermilya, frontier secretary Home Mission Board; pastors' institute, led by Dr. E. P. Dennet, pastor Trinity Church, Berkeley; social service, led by Dr. W. J. Sherman, San Francisco; lay activities, led by Hon. W. J. Morrish, president Commercial and Savings Bank, Berkeley; church schools, led by Dr. J. L. Corley, Sunday-school secretary Southern California; Women's Home Missionary Society, led by Mrs. H. F. Coates, Los Angeles; Women's Foreign Missionary Society, led by Mrs. E. F. Johnson, Pasadena; Ladies' Aid Society, led by Mmes. Rose of Sonora and Vandewater of Long Beach; training of Christian women, led by Dr. C. C. Stevens, national training school; hospitals and homes, led by Dr. N. E. Davis, Chicago.

DEBATE EXPECTED

With Dr. Allan MacRossie, executive head of the commission on course of study of Methodist ministers, in attendance at the council meetings, opportunity will be given to develop all points at issue over claims and counter-claims relative to the theological standards of the church. Dr. Harold Sloane of New Jersey in a printed volume recently published vigorously attacked the present course of study. The latter's ideas are very orthodox. Dr. MacRossie is credited with inclining to certain reforms, and lively debate is promised on this issue. It will have a very important place on the program during group meetings.

High spots of the council are expected to be the sounding of the keynote by Dr. I. Frank Roach, recently appointed pastor of First Church, Long Beach, over whose appointment a storm raged, finding its way into the newspapers; Bishop Leonard's address upon "Our Objectives," and the report of the committee on findings.

The two evening meetings to be held in the university auditorium will be given over to singing, spiritual devotion and addresses by Dr. MacRossie, Bishop Shephard and Bishop Leonard.

The committee of advance program of the church, at present in session in Chicago, will complete its work just in advance of the Southern California area council, and it is expected fully that the next step in the forward world program of the church will be explained and set forth at the gatherings.

University Church, Dr. Will A. Brown, pastor will entertain all delegates. Headquarters for programs and preliminaries are in the office of the area secretary, Dr. Lewis Thurber Guild, 1019 Wright-Callender Building.

FURNISHINGS TAKEN FROM WOMEN'S SHOP

[EXCLUSIVE DISPATCH.]

VENTURA, Jan. 13.—Mrs. Grace Scott, owner of a woman's furnishing shop, remained in her store till midnight taking stock. When she left, it was the burglar's turn. They stole $1600 worth of dresses, coats, scarves and other articles. The Sheriff's office has an important clue.

MANSLAUGHTER CHARGED

[BY A. P. NIGHT WIRE.]

SANTA CRUZ, Jan. 13.—Victor A. Carr, charged with manslaughter following the death of Abel Arrelanes, will be tried by a jury in the Superior Court here the 17th inst. A venire was drawn today from which the jury will be picked. Arrelanes was struck during an altercation and fell to the pavement, suffering injuries which were fatal.

SHIPPING and Los Angeles Harbor NEWS

CHANGES AFFECT FLEET OFFICERS

More Than Fifty Navy Men in Shifts

Preparations for Cruise Now Under Way

Submarine Base Hospital to Have More Work

Wholesale shifting of the duties and stations of officers now with the battle fleet and submarine flotillas, Pacific Fleet at Los Angeles Harbor was announced yesterday by the Navy Department. In preparation for the Panama cruise of the United States Fleet more than fifty officers either will join the forces at this base or depart for other duties.

Prominent among these changes is the assignment of Commander Herbert H. Michael as commander of the U. S. S. Camden, flagship of the submarine flotillas, Pacific Fleet. Commander Michael is at present executive officer of the new scout cruiser Concord and will assume command of the Camden after she reaches Panama on February 19. Upon the completion of the Panama maneuver the Camden will go to the east coast for duty, being replaced at Los Angeles by the new tender Canopus, commanded by Commander Jonathan S. Dowell.

CHANGES ON TEXAS

The dreadnaught Texas also loses her navigation officer, Lieut.-Commander Charles R. Clark, by the new changes. He goes to duty with the destroyer squadrons of the battle fleet. Another popular officer to leave the fleet here will be Lieut.-Commander Robert T. Young, now aide on the staff of Rear-Admiral John V. Chase. He is assigned to the naval air station at Pensacola.

In a line with the Navy Department's recently announced policy to place three commissioned officers on each submarine, ten junior officers immediately will come to the local base for duty on the R and S-type underwater craft. They are:

Ensigns G. M. Brooks, to the R-6; Sumner C. Cheever, to the S-38; Stephen B. Cooke, to the R-1; Fred Morris, Jr., to the R-8; Eugene B. Oliver, to the R-7; Thomas A. Parfitt, to the R-3; Robert E. Permut, to the R-10; William S. Price, to the R-4; James C. Reisinger to the S-37; and Herbert A. Tellman to the S-36.

HOSPITAL CHANGES

When the fleet hospital ship Mercy sails with the Battle Fleet for Panama on February 8 the Submarine Base Hospital will thereafter care for all medical and surgical cases at the local base. In charge of the increased activities at the hospitals will be Lieut.-Commander Lucius W. Johnson, transferred from the Mercy to the base.

Other important changes in the local fleet force, as announced yesterday include:

Lieut.-Commander Stanley D. Hart, from duty as surgeon on the repair ship Vestal to the transport Chaumont; Lieut Albert R. Parker, from the receiving ship San Francisco, to duty as chaplain of the dreadnaught Texas; Lieut Phillip H. Taft, from the submarine tender Ortolan to the battleship division, battle fleet; Lieut. Truman E. Ayers, from the dreadnaught Texas to the receiving ship, Puget Sound.

SUBMARINE TENDER IN HOME PORT

Spick and Span After New Coat of Paint, Camden is Ready for Cruise

After a leisurely run down the Coast from San Francisco, the submarine tender Camden returned to her home base yesterday afternoon after an absence of almost nine months. As bright and new in appearance as the day in 1900 when she left the yards of her German builders, the Camden during her absence has been completely overhauled, reconditioned and even has had her outline changed.

She went to Mare Island Navy Yard last spring with two stacks and came back yesterday with but one, while her superstructure has also been shifted to more simple lines.

The Camden is the flagship of Capt. Amon Bronson, Jr., commanding submarine flotillas, Pacific, and Tuesday morning Capt. Bronson and his staff will rejoin the flagship. The eight R-type submarines of operative division 9 also will move out alongside the mother ship on that date.

The Camden and her flock of undersea fighters will be the first units of the battle fleet to depart for Panama. On the morning of February 5 they will head south, join the destroyer squadrons at San Diego and proceed to Magdalena Bay with that force. In the West Coast haven the submarines and destroyers will take fuel while awaiting the arrival of the battleship force, due to sail from Los Angeles on next February 8.

NAVAL ORDERS

[EXCLUSIVE DISPATCH.]

WASHINGTON, Jan. 13.—Naval orders:
Lieut. E. M. Grimsley, resigned.
Lieut. W. D. Whitwood to home.
Lieut. R. G. Reel to U.S.S. Arctic.
Ensign E. B. Parsons to U.S.S. Maryland.
Ensign C. G. Shoop to U.S.S. Idaho.
Ensign J. M. Thornton to U.S.S. Arkansas.
Ensign D. M. Weld to commander in chief battle fleet.
Lieut. J. L. McCarthy to San Francisco, Cal.
Lieut. W. S. Cooper to U.S.S. Ortolan.
Boatswain J. D. Thompson to U.S.S. Camden.
Gunner C. Rose to U.S.S. Richmond.
Chief Machinist V. F. Loverne to U.S.S. Maryland.
Machinist C. J. P. Buckey to Washington, D. C.
Machinist S. M. Henagan to Philadelphia, Pa.
Machinist H. L. Wilcox to U.S.S. Mallard.

MAKES REPORT ON SHIP MOVEMENTS

BUSINESS AT LOCAL PORT IN DECEMBER WAS BRISK, SAYS SCHWAEBE

The report of Collector Schwaebe, completed yesterday, gives the following statement of the movement of vessels in and out of the local port for December.

Coastwise—vessels entered, 127; crews, 9320; net tons, 377,686. Cleared—127 vessels, crews, 9526; net tons, 414,774.

Noncontiguous coastwise — Entered, two vessels; crews, 242; net tons, 13,187. Cleared—three vessels, crews, 554; net tons, 33,-701.

Foreign—vessels entered, 133, crews, 2540; net tons, 122,114. Cleared—seventy-six vessels, crews, 1649; net tons, 83,537.

Of the vessels that entered eighty-eight were American, eleven British, twenty-two Japanese, four Mexican, four Norwegian, and one each from Denmark, Germany, Portugal and Holland. Of the vessels that cleared fifty-eight were American, seven British, five Japanese, three Mexican, two Norwegian and one Holland.

PORT NOTES

Capt. Tom Sims was back on the bridge of the Pacific Mail's passenger liner Manchuria yesterday when she came in on route to New York. It was the popular Pacific skipper's first call here in more than a year. Capt. Sims, who commanded formerly the liner Columbia on the New York-Pacific run, succeeds Capt. Thomas Fleming on the Kroeder. Capt. Fleming recently was appointed a pilot at the port of Shanghai. Two Pacific Mail liners were at the company's terminal at the port yesterday, the Santa Maria arriving from San Francisco and Los Angeles and Manchuria from the Orient. Cargo began at 7 a.m. today.

On her first call at Los Angeles Harbor, the steamer Hermes, French owner in yesterday from Sabine, Tex., with 7500 tons of sulphur for the General Chemical Company here.

Commander M. G. Cook, commanding the naval ammunition carrier Nitro, has discovered a new method of signaling when fog prevails. The Nitro was entering the Golden Gate this week in a fog so thick that signal flags were useless. Commander Cook, with the Nitro's searchlight, wrote the words: "Dirt wanted." Signalman Third Class Fiet M. J. Healy saw the signal and responded.

The steamer Lahaina, latest addition to the lumber fleet of the E. K. Wood lumber mills, sailed yesterday for San Francisco for an extensive overhaul before re-entering the lumber trade.

Two more vessels of the sailing fleet back in the lumber trade from the north to Los Angeles Harbor are en route here. They are the barkentines Ada and W. H. Talbot, from Bellingham.

For dry-docking and hull cleaning, the dreadnaught Arizona will sail for San Francisco this morning, leaving the Mississippi as the only unit of Battleship Division Four in port. The Arizona will return to the local base on the 23rd inst.

RADIO REPORT

[The Radio Corporation of America, in association with the Public Health Service and the Seamen's Church Institute, will receive requests for medical or surgical advice through the KPH (San Francisco) station without cost.]

[BY RADIO CORPORATION OF AMERICA.]

Noon, Jan. 13.—Robert H. Hopkins, Los Angeles for New York, 472 miles from Los Angeles; William Rockefeller, Los Angeles for New York, 2200 miles northwest of Balboa; Lexington, Galveston for Los Angeles, 245 miles from Los Angeles; Alaska, Cuba for San Francisco, 692 miles south of San Francisco; Rose Luckenbach, Seattle for New York, 1178 miles south of Los Angeles; F. J. Luckenbach, New York for Los Angeles, 1003 miles south of Los Angeles; Edward Luckenbach, New York for Los Angeles, 1145 miles from Los Angeles; Delaware Sun, Los Angeles for Philadelphia, 1572 miles northwest of Balboa.

8 p.m., Jan. 13.—Cathwood, Mobile for Los Angeles, 1600 miles south of Los Angeles; Electrician, Liverpool for Victoria, 2267 miles south of Victoria; Balboa, Panama for Los Angeles, 1200 miles south of Los Angeles; Panama, New York for Los Angeles, 853 miles south of Los Angeles; Nayarit, San Jose del Cabo for Ensenada, 354 miles from San Jose del Cabo.

Noon, Jan. 12.—Herbert Fleet, Balboa for Los Angeles, 316 miles southeast of Los Angeles; Scotsburn, New York for Honolulu, 1141 miles east of Honolulu; Cabo Frisco, New York for Yokohama, 1897 miles west of Balboa; Mystic, New Orleans for Los Angeles, 704 miles west northwest of Balboa; Carolinian, Gray's Harbor for New York, 1313 miles northwest of Balboa.

8 p.m., Jan. 12.—San Fraterno, Los Angeles for Bahia Blanca, 770 miles from Los Angeles; Scotland Maru, Portland for Norfolk, Lat. 35.52 N., Long. 115.16 W.; Colima, San Francisco for Salina Cruz, 90 miles northwest of Magdalena Bay; Calgaroth, San Francisco for Iquique, 30 miles south of Point Conception; West Jaffrey, New York for Los Angeles, 1417 miles south of Los Angeles, Steel Seafarer, New York for San Diego, 1139 miles northwest of Balboa; Orizaba, Philadelphia for Los Angeles, 2140 miles southeast of Los Angeles.

Woodcrafters Making Great Forward Stride

The first annual meeting of the Western Woodcraft Association, held last night at the California-street school, revealed that the organization is fast becoming one of the leading boys' recreation and educational bodies in the country.

Speakers who told of the work of the association and outlined its future plans included Dr. Charles Lincoln Edwards, director of nature study for the Los Angeles city schools; Mr. Joplin of the Better-American Federation, Harry C. James, founder and chief of the organization, and E. R. Bohan, president, who told of a plan for a program of citizenship training for the coming year.

The board of directors, re-elected, were E. R. Bohan, president; Mrs. G. Witherspoon, vice-president; Norman D. Bishop, secretary and treasurer; Dr. David McLean and Harry C. James.

OFFERED LARGE SUM FOR PRIZE CHICKENS

[EXCLUSIVE DISPATCH.]

POMONA, Jan. 13.—A telegram has been received by Paul E. Kennedy, local poultry dealer, from a Texas firm offering him $100 for a pen of five Rhode Island Red fowls exhibited at the Red Club of Texas held in connection with the Lone Star Poultry Association show in San Antonio. Mr. Kennedy also received word that he had been awarded two prizes.

POMONA IS BUSY IN BUILDING LINE

[LOCAL CORRESPONDENCE.]

POMONA, Jan. 13.—A store building to cost $4000, a comfort station to cost $1880 and five new homes, including a double apartment-house to cost $4200 are the chief new structures that will be built in Pomona, according to a report of the past week by the City Building Inspector's office. This brings the month's total up to $45,-580.

News of Ships and Sailings at Pacific Ports

[BY A. P. NIGHT WIRE.]

SAN FRANCISCO, Jan. 13.—The steamer City of Para, one of the veterans of the Pacific Mail Company's fleet of small vessels, was testified today to Panamanian registry when Francisco Jimenez, Consul of the Republic of Panama, hoisted the flag of that country above the ship in the presence of company officials.

The City of Para, which has been idle here since April, 1921, is to be reconditioned and put out into the Pacific Mail feeder service between Magallan and Balboa. The vessel will sail from San Francisco on February 8, under command of Capt. A. B. Hanson.

SEATTLE, Jan. 13.—The steamship President Hayes, which will inaugurate a passenger and freight service from the west coast of North America to the east coast of South America for the Shipping Board when she departs from this port at 11 a.m. Wednesday, arrived today and began loading.

Carried on by freighters—and many years ago by sailing vessels—trade relations between the two coasts have been intermittent. Pacific Coast commodities going to Brazil and Argentina have mostly been transshipped on the Atlantic Coast of the United States.

VANCOUVER (B. C.) Jan. 13.—From Australia and Fiji, the steamer Canadian Transporter has arrived with 1600 tons of raw sugar.

The American motorship Coalela was to leave tonight for Los Angeles, the Everett. She loaded 60,000 feet of lumber at Dodwaters.

TACOMA, Jan. 13.—The motorship Donna Lane is listed to arrive here Monday from the dry dock at Harbor Island to load.

The motorship Coalela is also due Monday to load for California and the steamer Coalinga is to take cargo here. The Pioneer, said to be under the Panama flag, will load for Australia and the Herman Trauth for the Atlantic Coast.

ASTORIA (Or.) Jan. 13.—The steamer Commercial Guide, from the Atlantic Coast via San Francisco, arrived today and went to Portland.

PORTLAND, Jan. 13.—Four thousand tons of cargo from the South Seas is an item of the cargo of the steamer Eastern Sailor, now about ready to leave the Grant for Portland in the line of the Seattle Portland Company. Inbound freight, which has been scarce during the past two years, is increasing, according to original steamship agents here.

J. V. Mason, head of the Portland Marine Supply Company, has gone to San Francisco to arrange for return cargoes for the Eastern Sailor, which is under charter to carry seven cargoes of lumber to Los Angeles. The Agnes is now in the south on her first trip.

In the event the American service of the General Steamship Corporation, the steamer Jacobia arrived tonight to load general cargo.

M. P. Alexander, head of the Pacific Steamship Company, says he has today to resume negotiations for the purchase of the steamer Rose City from the San Francisco and Portland Steamship Company. Prospects were, according to unofficial waterfront talk, that the deal will soon be completed.

Boy Scouts of Glendale Elect New Officers

[LOCAL CORRESPONDENCE.]

GLENDALE, Jan. 13.—A. R. Eastman of North Louise street was elected president of the Verdugo Hills Boy Scout Council at the first annual meeting of the council last night. Dan C. Kelly was elected secretary and Roy L. Kent treasurer. Charles N. Miller of Pasadena was the principal speaker, calling attention to the juvenile problem.

The retiring president of the council, Charles L. Chandler, was elected scout commisioner, and acted as toastmaster. A two-year budget was presented and approved, providing for an expenditure of $10,000 during the ensuing year and for $12,500 for the year of 1924. Musical numbers were contributed by the council orchestra and Mayor and Mrs. Robinson of Glendale. D. Ripley Jackson led the singing of the assembly.

JUDGE INDICTED ON RUM BRIBERY CHARGE

ACTION TAKEN AFTER FEDERAL AGENTS DEMAND CITY'S CLEAN-UP

[BY A. P. NIGHT WIRE.]

SALINAS, Jan. 13.—An indictment charging W. H. Chadney, police judge of Monterey, with corruption in office in accepting asserted bribes from bootleggers, was returned by Monterey county grand jury here today. Judge Chadney, when informed of the grand jury's action, surrendered and was released under $4000 bond. He also voiced a denial of charges to newspaper men. He said, "they have nothing whatever on me."

Asst. Dist.-Atty. Treat of Monterey county began an investigation of conditions in Monterey soon after the visit of the United Coast Guard cutter Shawnee last week, when, it is asserted, Capt. C. H. Howell warned Monterey officials to "clean the town of bootleggers or the United States would."

When the grand jury convened today Mr. Treat presented evidence. The indictment followed.

The incident of the Shawnee's visit attracted State-wide attention last week. Mayor P. J. Daugherty yesterday dispatched a long letter to Lieut. Commander C. G. Carmine, division commander of the Coast Guard, in protest against Capt. Howell's action in warning Monterey officials. The text of the letter has not been given out.

AGED POMONA MAN ALONE AT PASSING

[LOCAL CORRESPONDENCE.]

POMONA, Jan. 13.—J. M. West, 81 years of age, a gardener, died in his room in this city during the night without anyone knowing of his condition. His body was found this afternoon after he had failed to arise at his usual early hour. He had been under the care of a physician for the past few weeks, and due to this fact no inquest will be held. He was an old resident here and had a wide acquaintance. Little is known of his past and as far as could be learned he has no relatives living. Funeral services will be Monday morning at the Todd & Reeves chapel, with Rev. John Hall, pastor of the First Methodist Church.

PRIZE PEACOCK IS BACK IN GLENDALE

[LOCAL CORRESPONDENCE.]

GLENDALE, Jan. 13. — Glendale's proud peacock, winner of first prize at Pasadena's floral tournament returned home today under escort. The float was driven home by Ray Foster of a local auto agency. Mr. Foster was the driver of the float, which is built on a tractor, in the parade on New Years' Day.

The bird has been in the courtyard of Grauman's Egyptian Theater in Hollywood, where the blossoms were kept replenished.

ARRIVALS AND CLEARANCES AT WORLD'S PORTS

[BY A. P. NIGHT WIRE.]

SAN FRANCISCO, Jan. 13.—Edwin F. Luckenbach, Amsterdam, 3:19 a.m.; La Brea, Seattle, 3:45 a.m.; Remsenzier (Br.,) Portland, 8:15 a.m.
Sailed: Rose City, Portland, 12:30 p.m.

SEATTLE, Jan. 13.—Arrived: William Campden, Portland, 2:20 p.m.; Steel Exporter, Vancouver, B. C., 12:25 p.m.; President Hayes, Tacoma, 4:45 p.m.; Colburn, Tacoma, 4:30 a.m.
Departed: Mongolian Prince, Vancouver, B. C., 4 p.m.; Everett, Everett, 2:15 p.m.; Mendall, Honolulu, 12:50 p.m.; Hawaii Maru, Honolulu, 9 a.m.; Jefferson, Southeastern Alaska, 9 a.m.; Alameda, Alaska, 9:15 a.m.

EVERETT, Jan. 13.—Arrived: Walter A. Luckenbach, Seattle, 7:30 a.m.

SEWARD (Alaska) Jan. 13.—Departed: Northwestern, southbound, 6:30 a.m. yesterday.

KETCHIKAN (Alaska) Jan. 13.—Departed: Spokane, northbound, 10 p.m. yesterday.

PORTLAND (Or.) Jan. 13.—Arrived: Wapama, San Francisco, 1 a.m.; Daisy Putnam, San Francisco, 2 p.m.
Departed: Salmon, Los Angeles, 4 p.m.; Head Lumber, Puget Sound, 8 a.m.

ABERDEEN (Wash.) Jan. 13.—Arrived: Shannon Arabs Maru, Japan; Viatis, Portland.
Sailed: Steamers Walapai, Monument, East Coast; George Olsen, Dalny Gadsby, William Dumont, Los Angeles; Carlos, San Francisco.

SAN DIEGO, Jan. 13.—Arrived: Steamer Rockyard, Los Angeles and San Pedro; 3 p.m.
Sailed: Ruth Alexander, Seattle and way ports, 6 p.m.

TACOMA, Jan. 13.—Arrived: Hawaii Maru, Vancouver, B. C., 8 a.m.; Iris, Baltimore, via Seattle, 4 a.m.; Chemulpo, Puget Sound, 5 p.m.
Sailed: President Hayes, Buenos Aires, via Seattle, 5 a.m.; Strathlorne, Sydney, 4:30 p.m.; Stanley Dollar, Los Angeles, 4 p.m.; Jessie Smith, via Bellingham, 6 p.m.; Commander, Puget Sound.

ARRIVED
NEW YORK, Jan. 13.—Atlantic City, San Francisco.
CRISTOBAL, Jan. 13.—Canada Maru, Galveston.
BREMEN, Jan. 13.—Hugo Stinnes, Galveston; Michigan, Galveston; Callao, Baltimore.
HAMBURG, Jan. 13.—The Hon. Galveston.
YOKOHAMA, Jan. 13.—Tacoma Maru, Seattle.
KOBE, Jan. 13.—West O'Rose, Portland, Jan. 11; Hawaii, Vancouver; Somerset, San Francisco.
BATAVIA, Jan. 11.—Steel Traveler, Philadelphia.
HONGKONG, Jan. 12.—President Madison, Tacoma, Jan. 13; Arizona Maru, Tacoma.
SHANGHAI, Jan. 12.—President Cleveland.
LONDON, Jan. 13.—Moreo, San Francisco.
NEW YORK, Jan. 12.—Atlantic City, San Francisco; Latria, Copenhagen.
TRIESTE, Jan. 9.—Martha Washington, New York.
BALTIMORE, Jan. 12.—Venezuela, San Francisco.
PENANG, Jan. 6.—Knoxville City, Los Angeles.
AUCKLAND, Jan. 13.—Waitomo, San Francisco.
SAILED
YOKOHAMA, Jan. 12.—Westland, Seattle.
PHILADELPHIA, Jan. 13.—Andrea F. Luckenbach, Los Angeles.
VALPARAISO, Jan. 13.—Del Sud, San Francisco.

NAVAL VESSELS NOW IN PORT

BATTLE FORCE, U. S. FLEET
U.S.S. California (Force Flagship.) (Third Division)
U.S.S. New York (Flagship.)
U.S.S. Texas.
U.S.S. Oklahoma. (Fourth Division)
U.S.S. Mississippi. (Fifth Division)
U.S.S. New Mexico (Flagship.)
U.S.S. Idaho.
U.S.S. Tennessee.
BASE FORCE, PACIFIC FLEET
U.S.S. Procyon (Flagship.)
U.S.S. Vega.
U.S.S. Cardinal.
U.S.S. Kingfisher.
U.S.S. Arctic.
U. S. NAVAL RESERVE
U.S.S. Eagle 12.
U.S.S. Eagle 24.
U. S. COAST GUARD
U.S.S. Tamaroa.
SUBMARINE BASE
U.S.S. Ortolan (station ship.) (Division Nine)
U.S.S. Camden (Flagship.) Submarines S-1, S-2 (Sagship.) S-4, S-6 S-5, S-7, S-8 and S-10.
U.S.S. [illegible]
ROYAL BRITISH NAVY
H.M.S. Capetown.

MAYOR TO ENTERTAIN

Long Beach City Manager Also to be Employees' Host

By a "Times" Staff Correspondent

LONG BEACH, Jan. 13.—Employees of the city will be the guests of Mayor C. A. Buffum and City Manager C. H. Windham at a "get together" banquet Monday evening in the dining-room of the First Christian Church.

The purpose of the banquet is to gain the whole-hearted cooperation of city workers in carrying out the plans and policies of the present administration.

The Mayor and the City Manager will address employees on what the municipality expects to accomplish in the way of improvements during the ensuing year. It will be the first banquet of its kind ever given here.

TWO HELD IN LIQUOR RAID

[EXCLUSIVE DISPATCH.]

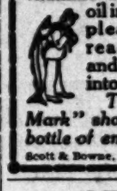
PORTERVILLE, Jan. 13.—Sheriff Bob Hill, assisted by Grover Hill, county prohibition agent, and Undersheriff Charles Hurst, made his first moonshine raid last night on a ranch near Waukena and arrested Vito Ponzio, said to be the leader of a band, and Tony Lacariski, who probably will be tried on charge of operating a still. Ponzio recently paid a $750 fine in Fresno for a similar offense. Much paraphernalia was found and search will be made for the still proper.

Look for the Mark!

The Norwegian "Fisherman Mark" of quality and goodness that is on every bottle of

Scott's Emulsion

assures you health-building, vitamine-bearing cod-liver oil in its purest form, pleasant to take, readily assimilated and transformed into strength.



The "Fisherman Mark" should be on every bottle of emulsion you buy.

Scott & Bowne, Bloomfield, N.J. 22-12

OTHINE
For the treatment of
FRECKLES
In Use for Over 14 Years

Your freckles need attention NOW or may remain all winter. Use Othine—double strength—the old and time-tried guaranteed treatment that has given satisfaction to millions of women, and rid yourself of these homely spots.
At all Druggists and Department Stores.

IF SKIN BREAKS OUT AND ITCHES APPLY SULPHUR

Just the moment you apply Mentho-Sulphur to an itching, burning or broken-out skin, the itching stops and healing begins, says a noted skin specialist. This sulphur preparation, made into a pleasant cold cream, gives such a quick relief, even to fiery eczema, that nothing has ever been found to take its place.

Because of its germ destroying properties, it quickly subdues the itching, cools the irritation and heals the eczema right up, leaving a clear, smooth skin in place of ugly eruptions, rash, pimples or roughness.

You do not have to wait for improvement. It quickly shows. You can get a little jar of Rowles Mentho-Sulphur at any drug store.—[Advertisement.

If Ruptured Try This Free

Apply it to Any Rupture, Old or Recent, Large or Small, and You are on the Road that Has Convinced Thousands.

Sent Free to Prove This

Anyone ruptured, man, woman or child, should write at once to W. S. Rice, 1113B Main St., Adams, N. Y., for a free trial of his wonderful stimulating application. Just put it on the rupture and the muscles begin to tighten, they begin to bind together so that the opening closes naturally and the need of a support or truss or appliance is then done away with. Don't neglect to send for this free trial. Even if your rupture doesn't bother you what is the use of wearing supports all your life? Why suffer this nuisance? Why run the risk of gangrene and such dangers from a small and innocent little rupture, the kind that has thrown thousands on the operating table? A host of men and women are daily running such risk just because their ruptures do not hurt, nor prevent them from getting around. Write at once for this free trial, as it is certainly a wonderful thing and has aided many in the cure of ruptures that were as big as a man's two fists. Try and write at once, using the coupon below.

FREE FOR RUPTURE
W. S. Rice, Inc.,
1113B Main St., Adams, N. Y.
You may send me entirely free a Trial Treatment of your stimulating application for Rupture.
Name .....
Address .....
State .....

RESTAURATEURS TAKE NOTICE

FOR SALE

One of the very best self-service places in Los Angeles.

Located in the very heart of the Downtown District. Last year's clear profit, $22,000.00.

This place is not very large, don't take much help. Open day and night.

Average business last year $475 a day.

AN EXCEPTIONALLY RARE OPPORTUNITY

For Further Information See
GEO. FISCHER
632 Citizens' Bank Bldg.
Phone 65292. 5th and Spring.

Representative of large Eastern truck factory, one of the oldest and soundest in the industry, manufacturing a complete line from a light, fast delivery to a five ton truck, will be at the Alexandria Hotel from January 16th to January 19th. Conferences are invited with men who would be interested in obtaining a truck franchise for Southern California of value and permanence. Our proposition is not yet on paper but will be molded to fit the character, experience and financial ability of the applicant we consider the most worthy of our confidence and support. Please address H, box 72, TIMES OFFICE.

Keeley Treatment
For the treatment of Liquor and Nervousness Diseases. We permanently remove the craving for liquor, in all cases, and at the same time improve the physical and mental condition.
2400 W. PICO ST., LOS ANGELES, CAL. Phone 258128.

PUTTEES
Genuine Full Grain Cowhide Puttee
SIZE OVER KNEE
MEN'S $3.75-Boys' $2.75
SHOE SHOP
THE PUTTEE SHOP
We Make 'Em
911 S. Main St.

SANTAL MIDY
CATARRH of BLADDER

Guard Your Health
SANYRIT
PREVENTIVE for MEN
Large Tube 50c. By mail $1
At Druggists or
San-Y-Kit Dept. A
22 Beekman St., New York
Write for Circular

WHAT'S DOING TODAY

Philharmonic Orchestra concert, Philharmonic Auditorium, Fifth, between Hill and Olive, afternoon.

Art exhibit, Los Angeles Museum, Exposition Park, morning and afternoon.

Band concert, Lincoln Park, afternoon.

Wild animal exhibition, Selig Zoo, near Lincoln Park, afternoon.

Pictorial photograph exhibit, Southwest Museum, near Sycamore Grove, morning and afternoon.

"Theosophical Vision in Life and Conduct" will be discussed by Prof. K. T. Behanaan, Ebell Club, 1710 South Figueroa, evening.

MOTION PICTURES:

Alhambra, Hill, between Seventh and Eighth—Theresa Maghee in "Masterpiece."

California, Eighth and Main—Neazarro in "Salome."

De Luxe, eventide Westlake Park—Betty Compson in "Kick-In."

Garrick, Eighth and Broadway—Cinema vaudeville.

Grauman's Hollywood, McCadden Place and Hollywood Boulevard—Douglas Fairbanks in "Robin Hood."

Grauman's Million Dollar, Third and Broadway—Elsie Ferguson in "The Outcast."

Grauman's Rialto, Broadway near Eighth—"To Have and to Hold."

Kinema, Seventh and Grand—Richard Barthelmess in "Tarz."

Loew's State, Seventh and Broadway—Anna Q. Nilsson in "Hearts Asleep."

Miller's, Ninth and Main — Mary Pickford in "Two of the Sharp Country."

Mission, Ninth and Broadway—Mabel Normand in "Suzanna."

Strand, Sixth and Broadway — "Secrets of Paris."

Tally's, 853 South Broadway—Constance Talmadge in "East is West."

STAGE:

Egan, Fireworks at Pico—Hoyt's "Temptation."

Majestic, 846 South Broadway—Mary Nowosad in "Climbing."

Morosco, 744 South Broadway—"I Live Once."

VARIETIES:

Burbank, Sixth and Main—"All Smiles."

Dalton's, 534 South Broadway—"Safety First."

Hillstreet, Eighth and Hill—Herbert Rawlinson in person.

Minnesotans, Main near Fourth—Allen Cobleigh in "A Girl's Desire."

Orpheum, 849 South Broadway—Miss Bobby Folsom and Jack Denny with their orchestra.

Pantages, Seventh and Hill — Weekly comedy sailes.

RADIO.

7 to 7:30 a.m., KUS, City Dye Works.
10 to 10:30 a.m., KJS, Bible Institute.
10:30 to 11 a.m., KHJ, Times. 400 meters; KFAC, Glendale.
10:30 to 11:30 a.m., KFI, Anthony.
11:30 a.m. to 1:30 p.m., KJS, Bible Institute.
2 to 3 p.m., KGO, Alhambra.
3 to 4 p.m., KLS, Pasadena.
4 to 5 p.m., KFI, Anthony.
5 to 6:45 p.m., KJS, Bible Institute.
6 to 6:40 p.m., KJS, Bible Institute.
8:40 to 9:30 p.m., KWH, Hamilton; KLS, Pasadena.
9:30 to 10 p.m., KFI, Anthony.

PORT TRAFFIC AID PROMISED

Immediate action to relieve congestion at Los Angeles Harbor was decided upon yesterday at a conference among representatives of railroads with terminals at the port, steamship company officials and members of the Harbor Commission.

As the first step in the effort to expedite movement of freight to and from the port it was announced that several miles of additional trackage will be laid near the harbor. This will enable the railroads to keep enough freight cars on sidings at the port to move freight immediately it is unloaded from the vessels.

Railroad representatives at the conference also pledged themselves to do everything in their power to eliminate the freight-car shortage at the port. The plan includes a number of other details which, when worked out, will go far toward relieving congestion, it was stated.

Yesterday's conference was the first of its kind since the enormous increase in intercoastal trade at the harbor. Traffic conditions at the port, it was pointed out, are becoming more aggravated daily as the business there expands.

Present at the meeting were a committee of railroad traffic officials headed by D. W. Pontius, superintendent of the Pacific Electric system; Edgar McKee, chairman of the Harbor Commission, several other members of that body, and Capt. S. S. Sandberg, port traffic manager.

Capt. Sandberg declared after the meeting that the plans outlined at the joint conference will reduce materially the congestion at the harbor if not entirely eliminate it.

BUSINESS BREVITIES.
[Advertising]

The Kramer School of Dancing, 1500 S. Figueroa st., announce the opening of a new juvenile beginners class Saturday, Feb. 3, at 1:30. Advanced class 3 o'clock. Adult beginners class forming Monday evening, Jan. 15, at 7. New High School beginners class Saturday evening at 7. Class and private instruction daily under direction of Ernest E. Ryan. Dancing assemblies every Wednesday and Saturday night. Music by Herb Myers Orchestra. Phone 23195.

Phillip H. Goldberg and Ida M. Bosley will form classes in dancing for the New Year. Adults beginners class Tuesday. Advance class Wed. High school class (for high school students only) Friday. All classes at 7 o'clock. Assembly dances Wed. and Sat. evenings. Hale Dewey's fame as orchestra. Adults afternoon class, Sat. at 2:30. Flower st., corner Sixteenth.

Payne's Dancing Academy, 2018 Orange street. Announces the following classes for the New Year in ballroom dancing. Adults beginners class, Mon. & Thurs., 8 p.m. Intermediate class, Tues., 8 p.m., followed by social dance. Children's class in fancy dancing daily. Phone 556631.

If you want satisfaction and economy in your office records, specify De Luxe Binders and Forms. The cost is no more, and the merchandise is better. Send for a catalogue, or ask to have one of our salesmen call. West Coast Stationery and Printing Co., 757 S. Spring st.

You can have only one pair of eyes in this life. Therefore take good care of present ones. Dr. McCleery, 539½ S. Broadway (Hotel Milton) makes a specialty of preserving failing eyesight. Glasses rightly fitted. Toric lenses $5.00.

Zinnamon's Button Factory, plaiting, hemstitching, picot edging, hand machine and bound button holes. 604 Broadway Central Bldg., 424 S. Bdwy. Main 2147.

Dr. W. A. Johnson, optometrist, desires to announce the opening of offices at 822 Story Bldg. Completely equipped for expert examination of your eyes. 820103.

Come to Wed. a.m. class at 11 if you want to see good lip reading. L. A. School for the deafened. 604 Story Bldg. Miss Case.

The Times Branch Office, 521 South Spring street. Advertisements and subscriptions taken Telephones Pico 709, 10391.

Ross Allen Harris, M.D., eye, ear, nose and throat. Returned 424 S. Broadway. Hours 10-12, 41327.

Diamond loans, Kusel, Stimson Bg.

ANGORA SLOWS UP PEACE DOVE

Allied Diplomats Dismayed at Turkish Stand

Ismet Pasha Declares Some Concessions Due

Ottoman Secs Others' Haste, So Takes Time

[BY CABLE AND ASSOCIATED PRESS.]

LAUSANNE, Jan. 13.—The voice of faraway Angora, heard today through the mouth of Hassan Bey, who has just returned from the capital, was so discordant to the Allied representatives that many were wondering tonight whether the Near East Conference will ever progress toward peace.

Ismet Pasha, who backed Hassan Bey, could neither be threatened nor cajoled into seeing the financial questions affecting Turkey as the Allied delegates wanted him to see them. He said the Turks had made concessions ever since they came to Lausanne and that it was now about time the Allies reciprocated.

As some of the Allies feel they have gone far enough in the matter of conciliation, they did not seem to know whether to accept this as a serious declaration, but Ismet laughed outright for the first time since the inauguration of the conference, and most of the European diplomats got the impression that Mustapha Kemal Pasha's favorite general was having his little joke.

TURKS TAKE TIME

Far from being split asunder by the Paris reparations differences, France and England seem to be working even closer together at Lausanne, apparently with the supreme object of settling the peace in the Near East as soon as possible, so they may be free to concentrate on the greater problem of the reconstruction of Europe as a whole. The Turks, who are good psychologists, immediately scented this policy and are not disposed to hurry.

The conference leaders summoned today a meeting of the full commission on economic and financial questions to act on the report of the subcommission concerning the Ottoman debt, war damages and the expenses of the Allied occupation of Turkey.

This subcommission recommended that the Turkish debt up to the time of the World War should be apportioned among the territories detached from Turkey, such as Syria, Mesopotamia, the Kingdom of the Hedjas, Palestine and Albania, but the Turks insisted that all debts incurred by Turkey during the war should also be distributed among the so-called succession states. These debts, they said, were incurred for the good of all the former Turkish Empire, including those parts now detached.

CURZON WARNED

Marquis Curzon for Great Britain maintained that the date to be taken should be the beginning of the war, and warned the Angora delegates that they gave the impression of deliberately putting an obstacle in the path of the peace for which all were striving.

After emphasizing that the Turks had done nothing but make concessions, Ismet Pasha said:

"We are only asking for the minimum in everything."

Then he laughed heartily.

Lord Curzon remarked:

"Now that Ismet Pasha has had his little joke, I think it is time he made his concession."

But Ismet Pasha replied:

"Excuse me—we are very poor at Angora."

FREIGHT COSTS VARY GASOLINE PRICES

[BY A. P. NIGHT WIRE.]

WASHINGTON, Jan. 13.—Prices charged for gasoline by the Atlantic Refining Company in Pennsylvania during the first half of 1922, averaged about 3 cents a gallon above the prices of the Standard Oil Company in the neighboring State of Ohio, because of greater freight costs on crude oil to the Pennsylvania territory, Wm. Irish, vice-president of the Atlantic company, testified today at the Senate oil inquiry.



SPORTSWEAR
FAVORED EQUALLY FOR AFTERNOON AND OUTDOOR WEAR
Pour le Printemps 1923

The dashingly smart color combinations together with the originality of their designs interpret style thoughts in an irresistible way. Their fineness of fit adds the final touch of their perfection.

For dressy sports a brocaded fiber in tan with stub sleeve. The selection of knitted dresses in wool, silk and wool and all silk is most complete.

25.00 to 125.00

Decidedly smart are the new sport hats of crinoline, timboo, milan and hemp in a colorful assortment of fetching new Spring shades. Trimmed with ribbons, flowers, or the chic nacre coques.

7.50 to 25.00

Knicker suits that are ideal for golf. Pictured is one of tan French flannel with roomy patch pockets. Other two and three-piece suits in blues, greens and black and white mixtures.

39.50 to 85.00

Coat and slip-on sweaters for tennis wear. In tan, lemon, green, henna, red, orchid and many other wanted colors.

5.50 to 21.50

The new tailored skirts for spring are of camel's hair, velour and other novelty materials that are exceedingly desirable.

7.50 to 21.50

Sportswear Shop, Main Floor

Myer Siegel & Co.
617-619 S. Broadway
Los Angeles

CHICHESTER S PILLS
THE DIAMOND BRAND.
Ladies! Ask your Druggist for Chi-ches-ter S Diamond Brand Pills in Red and Gold metallic boxes, sealed with Blue Ribbon. Take no other. Buy of your Druggist. Ask for CHI-CHES-TER S DIAMOND BRAND PILLS, for 35 years known as Best, Safest, Always Reliable
SOLD BY DRUGGISTS EVERYWHERE

OLD SORES
across 1900 ALLEN'S ULCERINE SALVE has healed more old sores than all other salves combined. It is the most powerful sore, lumps and boils cures from the bottom up, drawing out the poisons. By mail 65 cents. Book free.
J. P. ALLEN MEDICINE CO., Dept. W. ST. PAUL, MINN.

Watches Repaired

To add to our fast-growing list of satisfied customers, we will repair any American watch and charge wholesale for materials used and guarantee its timekeeping for two years.
$1
Reingold 521

Financial Safety in Building Contracts
Booklet of suggestions free. Write Building Material Dealers' Credit Association
818 So. Hill St., Los Angeles

Beautiful Hollywood
Permanent Memorial Park Cemetery—CHAPEL—Crematory
6000 Santa Monica Blvd.
Our autos are at your service.
Phones: Main 8000; Hollywood 6033; 1112

FRUIT TREES

Selected for the Home Orchard.

Early Planting Insures Success

With PAUL J. HOWARD'S SELECTED Trees

That's why we call your attention to the fact that you should

Plant Deciduous Fruits Now

You may select or we will select for you from our splendid stock of—

Peach, Plum, Pear, Fig, Apricot, Prune, Apple, Cherry, Nectarine, Almond and Other Varieties of Fruit Trees.

—All Choice Varieties—

Ready to deliver from our City Yard

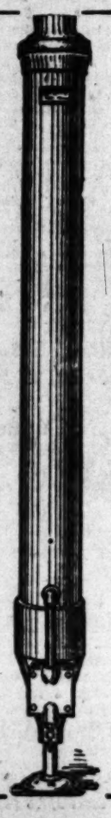
SEVENTH STREET AT UNION AVENUE.

Price 75c Each, Except Prunes and Cherries Which Are $1.00 Each

Send for "Tidy Tips," Our 1923 Descriptive Catalog. It contains 64 Pages of valuable information.

PAUL J. HOWARD'S HORTICULTURAL ESTABLISHMENT

ONLY ONE STORE—1550 W. SEVENTH STREET
Wilshire 1800—Seeds, Bulbs, Trees, Shrubs—557020



THE EVER READY
Automatic Water Heater

Efficiency and Appearance

The average water heater is usually an unsightly affair—an extra room or cupboard must be built to cover same, thereby entailing an additional expense—or the heater is put in the basement, with long hot water lines and consequent loss of efficiency.

The Ever Ready can be installed in the kitchen or porch and harmonizes with the other fixtures, it is small and neat, finished in ivory enamel only 6 inches in diameter, uses ⅓ less gas, easy to install.

The shell is guaranteed five years against liming up—no coils to lime or clog—A demonstration will convince you—Thousands of satisfied users.

All we ask is a critical comparison

Sold on Payments as Low as $10.00 Per Month

EVER READY HEATER CO.
211 S. Spring St. Pico 3831

THE WEATHER
[Official Report]

LOCAL OFFICE, U. S. WEATHER BUREAU, Los Angeles, Jan. 13.—[Reported by H. H. Hersey, Meteorologist.] At 5 o'clock a.m. the barometer registered 30.01; at 5 p.m., 30.05. Thermometer for the corresponding hours showed 49 deg. and 57 deg. Relative humidity, 5 a.m., 91 per cent; 5 p.m., 49 per cent. Wind, 5 a.m., north, velocity 5 miles; 5 p.m., west, velocity 8 miles. Temperatures, highest, 62 deg.; lowest, 46 deg. Rainfall for season, 4.77 inches; last season to date, 10.79 inches. Barometer reduced to sea level.

WEATHER CONDITIONS.—Fair weather prevailed over the whole country yesterday morning, except on the North Pacific Coast, where it was raining at a few stations. No rainfall of importance occurred in other portions of the country during yesterday. The temperature rose in Western Kansas, Colorado and Arizona, but it was cooler on the North Atlantic coast yesterday morning. In Southern California cool, cloudy weather was experienced Friday. It was partly cloudy yesterday morning, with moderate temperatures. Fair weather with moderate temperatures may be expected in this vicinity today.

SUN, MOON AND TIDES.—Los Angeles, Jan. 14: Sun rises 6:39 a.m., sets 5:30 p.m. Moon rises 4:36 a.m., sets 3:16 p.m. Los Angeles Harbor, Jan. 14: High tides, 7:12 a.m. and 8:07 p.m.; low tides, 1:39 a.m. and 2:37 p.m.

LOCAL TEMPERATURES.—Minimum and maximum temperatures from Southern California points, reported yesterday to the Los Angeles office of the U. S. Weather Bureau, were as follows:

Stations—	Max.	Min.
Bonita	69	47
Catalina	60	50
Corona	62	41
El Cahon	64	41
Escondido	63	46
Los Angeles Harbor	55	47
Mt. Wilson	61	39
Newport Harbor	55	44
Pasadena	59	43
Pomona	55	44
Porterville	64	24
Redlands	62	43
Riverside	62	38
Santa Barbara	59	38
San Bernardino	70	43
Santa Ana	69	42
San Fernando	59	39

LOCAL FORECAST

For Los Angeles and vicinity: Fair and warmer Sunday.

STATE FORECAST

SAN FRANCISCO, Jan. 13.—Weather forecast for all of California: Fair Sunday; heavy frost in the morning; light northwesterly winds.

ARIZONA FORECAST

PHOENIX (Ariz.) Jan. 13.—Forecast for Arizona: Fair Sunday and Monday; colder in southeast portion Sunday; warmer in north portion Monday.

COLORADO RIVER

YUMA (Ariz.) Jan. 13. — [Exclusive Dispatch from the U. S. Reclamation Service.] Gauge height Colorado River, 16.6 feet.

TEMPERATURES

	Max.	Min.		Max.	Min.
Abilene	56	24	North Head	47	34
Boise	36	22	Oklahoma	72	40
Boston	36	14	Phoenix	62	46
Buffalo	20	14	Pittsburg	36	24
Chicago	26	10	Portland, Or.	44	36
Denver	46	20	Rapid City	56	28
Des Moines	42	24	Red Bluff	62	30
Dodge City	72	32	Roseburg	46	32
El Paso	—	—	Roswell	68	32
Eureka	52	36	St. Louis	32	18
Galveston	70	54	St. Paul	22	16
Havre	32	12	Salt Lake City	32	22
Helena	32	14	San Diego	62	48
Huron	36	20	San Francisco	58	43
Independence	—	—	Santa Fe	50	30
Kamloops	34	32	Seattle	42	34
Kansas City	52	30	Spokane	34	30
Knoxville	56	30	Tampa	74	50
Los Angeles	62	46	Tonopah	44	30
Memphis	60	44	Tucson	70	34
Modena	28	26	Washington	40	30
Nashville	58	36	Winnemucca	36	16
New Orleans	74	58	Winnipeg	16	-4
New York	39	22	Yuma	72	46

VITAL RECORD.

MARRIAGE LICENSES

The following marriage licenses were issued yesterday. Name and age given.

ALDRICH—HAZEN. James H. Aldrich, 24; Helen L. Hazen, 24.

ALVARADO — REYES. Jose Y. Alvarado, 46; Marcelina Reyes, 33.

ANDERSON—KIRKWOOD. Dudley E. Anderson, 21; Frances Kirkwood, 22.

ANTHONY—HAGEN. Leon F. Anthony, 23; Marguerite E. Hagen, 18.

ATKINSON—WASHBURN. Milton F. Atkinson, 34; Mildred G. Washburn, 18.

ATWOOD—LONG. Maurice L. Atwood, 20; Pearl L. Long, 19.

BALDWIN—FUTNEY. Albert W. Baldwin, 24; Maiete G. Futney, 23.

BEATTY — NIX. Junius P. Beatty, 23; Mary E. Nix, 23.

BROWN—GAULTNEY. Earl P. Brown, 26; Nona A. Gaultney, 23.

BROWN—MILLER. John P. Brown, 60; Mary E. Miller, 52.

CHESS—KAPLAN. Isadore W. Chess, 33; Jeannette Kaplan, 24.

CORK—REDDICKS. Albert Cobb, 39; Hortense Reddicks, 18.

CREDELLE—TRESSIR. Jackson B. Credelle, 23; Pearle F. Tressir, 21.

DAZEY—FRENCH. George K. Dazey, 23; Frances M. French, 24.

DELGADO—OCHOA. Marcelo Delgado, 21; Matilde Ochoa, 21.

DOMINGUEZ—DAZEY. Frank Dominguez, 32; Kanelon Dazey, 24.

FINE—HALLARD. Verree Finch, 26; Olive B. Hallard, 26.

GARLAND—KETMER. Franklin A. Garland, 32; Gladys M. Bryner, 32.

HALL—COBB. Benjamin J. Hall, 28; Isabel L. Cobb, 27.

JEFFREDO — ACUNA. Robert F. Jeffredo, 23; Elvera M. Acuna, 19.

KAHAMA — TOGAWA. Kanehare Kamama, 24; Sadano Togawa, 24.

LOPEZ—ANTIBAL. Ramon M. Lopez, 27; Maria L. Antibal, 24.

LOPEZ—CASTRO. Luis Lopez, 24; Librada Castro, 22.

LOPEZ—SAVALA. Salvador Lopez, 26; Guadalupe Savala, 27.

MARTINEZ — CAMPOS. Antonio Martinez, 25; Maria Campos, 23.

MARTINEZ—SANTOYO. Guillermo Martinez, 27; Julia Santoyo, 24.

McCAHILL—GOULEY. Percy R. McCahill, 22; Harriet C. Gouley, 22.

McLAREN — JERMAIN. William D. McLaren, 33; Phyllis M. Jermain, 29.

MURPHY—BULL. Martin J. Murphy, Jr., 21; Helen E. Bull, 20.

O'BRIEN—DOHERTY. Patrick C. O'Brien, 23; Nelly Doherty, 24.

PEARSON—SPIVEY. Irad A. Pearson, 25; Sarah A. Spivey, 22.

PURSELL — FATCHIN. C. Curtis Pursell, 21; Daisy A. Fatchin, 18.

REDMOND—HANSEN. Harold A. Redmond, 23; Ada M. Hansen, 19.

SHAFFER—DILBY. Ezry C. Shaffer, 32; Alice V. Dilby, 24.

SKINNER—BLACKMAN. Kenneth W. Skinner, 21; Florence T. Blackman, 20.

STEVENS—BENJAMIN. James R. Stevens, 45; Ida G. Benjamin, 39.

TORBERT — HATCH. Lawrence L. Torbert, 22; Hazel L. Hatch, 22.

YOKOTA—MURATA. Takeo Yokota, 21; Masayo Murata, 22.

BIRTHS

Names, sex, place and date of birth.

NIELSEN. Mr. and Mrs. Alton. Boy. 2407 Second street, January 10.

PATTON. Mr. and Mrs. G. W. Daughter. 901 East Fifty-third street, January 8.

PRICE. Mr. and Mrs. Guy. Daughter. Good Samaritan Hospital, January 11.

RANEY. Mr. and Mrs. C. R. Boy. California Lutheran Hospital, January 13.

RIVERS. Mr. and Mrs. H. S. Daughter. Westlake Hospital, January 8.

SIMPSON. Mr. and Mrs. C. Y. Daughter. Good Samaritan Hospital, January 8.

DIVORCE SUITS FILED

GALLO. Cinema against Margherita.

GOOD. Dot Claire against Frank B.

LEE. Rosamond against George A.

LOYNACHAN. Thomas M. against Addie.

MILETIS. Maude Jessie against Harry R.

MILLER. Ruth Jessie against Adolph.

NEEARER. Concepcion against Anastasio.

PAULER. William A. against Sarah.

SHEERAN. Pearl A. against Thomas.

WILLIAMS. William F. against Harriet H.

ZIDARIK. Nell Comeaux against Emil.

NATURALIZATION PETITIONS

Petitions for naturalization, with name, nationality, residence and date of leaving the United States given, were filed yesterday with the U. S. District Court, as follows:

Michael Gilroy, Ireland, Ingleburn, Kane county, Ill., 1906.

Rose H. O. Gavin, Minnesota, Ingleburn, Kane county, wife of Michael J. Gavin.

Eva C. Peterson, Sweden, 1870 Ingraham street, July 1, 1884.

William G. S. Brown, Scotland, 2782 West Ninth street, June 6, 1914.

OFFICIAL DEATH LIST

Name and place of death—	Age.	Date.
ABRAHAM, Mary. Los Angeles	39	Jan. 11
AHERN, Mildred. Los Angeles	44	Jan. 13
ALLEN, S. W. Los Angeles	66	Jan. 11
BAEY, Lucy. Los Angeles	83	Jan. 11
BRANN, H. O. Los Angeles	83	Jan. 10
BROGAN, Mary. Los Angeles	67	Jan. 13
CARROLL, Blanche. Los Angeles	37	Jan. 13
DYNES, Emma. Los Angeles	73	Jan. 10
FREEMANTLE, Emma. Los Angeles	67	Jan. 11
JOHNSON, Alcinda. Los Angeles	72	Jan. 10
KURL, William. Los Angeles	53	Jan. 11
MACKELLAR, Tom. Los Angeles	66	Jan. 11
MEADE, Emma. Los Angeles	46	Jan. 11
MICHMORE, E. L. Los Angeles	57	Jan. 11
NEWELL, Lonie. Los Angeles	47	Jan. 11
WADDINGTON, William. Los Angeles	73	Jan. 12

DEATHS

With Funeral Announcements

ANSON. Jan. 13, 1923, Charles N. Anson. Remains at chapel of J. D. Fatts & Co.

BAST. At 413 Bailey street, January 11, Lucy Harper Bast, aged 61 years, sister of Mrs. Mary E. Lynch of Pasadena, Cal., and Mrs. G. H. Wingar of this city.

Funeral at C. S. Porter's chapel, 1903 East First street, Monday, January 15, at 10 a.m. Interment, Rosedale Cemetery.

BATLISS, January 13, Melvet P. Batliss. Remains at the parlors of W. A. Brown. Interment, McMinnville, Or.

BLOTTER. In this city, January 12, William Blotter, aged 3 years and 3 months, beloved son of Mr. and Mrs. Fields Blotter.

Remains in care of Rosine Mortuary, 843 South Figueroa street. Services and interment strictly private.

BOHMAN. January 13, at Pacific Hospital, Pyrle H. Bohman, aged 37 years, beloved husband of Mrs. Mary E. Bohman.

Services Wednesday, January 17, at 2 p.m., at chapel of Holman & Green, 600 South Hope street. Interment, Rosedale Cemetery. (Des Moines, Iowa, papers please copy.)

BUTTS. At his late residence, 402 East Fifty-third street, Jan. 13, 1923, Elisha Butts, beloved husband of Sarah E. Butts, father of Mary V. Butts and Mrs. Leanna Redmond of this city and Mrs. Ruth J. Cole of Altoona, Okla.

Services Monday, January 15, at 2 p.m., from the Rosine Mortuary, 843 South Figueroa street. Interment, Rosedale Cemetery. (Des Moines, Iowa, papers please copy.)

DAUVILLIERS. January 11, Mary, beloved wife of Justin Dauvilliers and loving mother of Heine Dauvilliers.

Funeral services Monday at 2 o'clock at the Guild mortuary, 1940 South Figueroa, under the direction of Gudean & Martinez.

DOYLE. Funeral services for Edward Doyle will be held Monday, January 15, 2 p.m., at chapel of Edwards Brothers, 639 South Hope street.

FLEMING. At 2115 West Caudiosia street, Mrs. Jane Fleming.

Services at the Crowe funeral chapel, Monday at 10 a.m.

FREEMANTLE. At 123 West Forty-third street, Mrs. Emma Townsend Freemantle, aged 57 years, beloved wife of John Fredrick Freemantle, mother of Mrs. Maude M. Van Orden, Cyril T. Freemantle, Mrs. Hazel M. Sullivan and Mrs. Ruth M. Saunders, of Los Angeles.

Funeral services Monday, January 15, at 2 p.m., from the funeral parlors of W. A. Brown, 1235 South Figueroa street.

GARIVAN. Jan. 11, 1923, John G. Garivan. Remains at the chapel of J. D. Fatts & Co.

HAMMOND. Alfred F. Hammond, aged 34 years, beloved husband of Carrie M. Hammond.

Remains at Draper & Hammond. Funeral notice later.

HUTCHER. Suddenly, in this city, E. H. Hutcher, formerly of Detroit, Mich.

Remains at the mortuary of Rosine & Bertrand, 1147 South Flower. Funeral notice later.

JOHNSON. Lucy Johnson, aged 84 years, mother of Taylor H. and R. C. W. Johnson of this city.

Funeral services will be conducted Monday, 2 p.m., at the Christian Church, Pasadena, Mesa street, Rev. Charles Gilkerson officiating. Mare A. Pierce Co., directors.

LOHR. Blanche Florence Elizabeth Lohr, wife of 4218 La Salle avenue.

Remains at Reed Bros.-Dufloncoeur Co. Funeral notice later

McCULLY. William B. McCully, 90 years of age, pioneer resident of Colton and Hemet, Cal., died at the home of his son, W. C. McCully, Oxnard, Cal., January 13.

Funeral services will be held at the Rosecrans undertaking parlors, Colton, Cal., Monday, January 15, at the hour of 2 p.m. Interment will be made at the San Bernardino City Cemetery.

McENIRY. Miss Julia A., daughter of M. E. and Emma J. McEniry, 1901 Mission street, South Pasadena.

Funeral will be held Monday, 10 a.m., at the Holy Family Church, South Pasadena.

McPHERRIN. At 1521 Cornell street, Jan. 12, 1923, Fraser Earle McPherrin, widow of the late William McPherrin, and mother of Arthur J., Royal D. and Paul H. McPherrin and Mrs. Ellie T. Yarnell.

Funeral at chapel of Brasee Brothers, 2616 Figueroa, Monday at 2 p.m.

NAFTZGER. At his residence, 803 South New Hampshire avenue, January 12, Isaac Naftzger, Nebraska pioneer.

Funeral services will be held from the residence Monday afternoon at 2 o'clock. Strictly private.

NICHOLS. The funeral services of J. W. Nichols will be held Monday, January 15, at 10 a.m., from the funeral parlors of W. A. Brown, 1235 South Flower. Interment, Fall River, Mass.

PHILLIPS. At 1850 North Rosedo Drive street, Julius Phillips, beloved husband of Fredonia Phillips, father of Fred and Louis Phillips.

Funeral from residence, Tuesday, January 16, at 3 p.m. Interment, Rosedale Cemetery. Ivy M. Oddie Co. in charge.

PLUMMER. In Belvedere Gardens, January 11, Harvey Clark Plummer, aged 63 years.

Remains at C. H. Vesper's chapel. Funeral notice later.

PORTER. At 1229 West Seventy-third street, Prudence P. Porter, wife of W. A. Porter and mother of Mrs. F. A. Jones.

Funeral from chapel of Ivy M. Overholtzer, Monday, January 15, at 2 p.m.

RHOADS. Cary T. Rhoads.

Remains at the parlors of W. A. Brown. Interment, Wapella, Iowa.

SLOWEY. In this city, Thomas Slowey, aged 57 years.

Remains at parlors of E. M. Overholtzer-Sons Co., 1239 South Grand.

VARNEY. Funeral services for Elmer F. Varney will be held Monday, January 15, at 10 a.m., from Pierce Brothers' chapel, 618 South Flower.

VAN WAGNER. At 2320 Honolulu avenue, Montrose, Cal., Mrs. Nancy V. Van Wagner, aged 80 years, beloved mother of Mrs. J. Sim Porter of Los Angeles, Mrs. J. H. Crenshaw and Mrs. Cowen M. Stout of Pasadena, Cal.; H. C. Van Wagner and Mrs. E. B. Wynne of Fresno, Cal.

Funeral services Monday, January 15, at 1 p.m., from the funeral parlors of W. A. Brown, 1235 South Flower street.

WALLIN. January 9, at 1247 Ninth street, Santa Monica, Alfred Cecils Wallin, aged 56 years, 11 months, beloved father of Mrs. George C. Hickox, wife of Florence Rocker.

Burial in Chicago.

WOODHAM. At 1130 Annandale Boulevard, January 12, Emma E. Woodham, aged 66 years.

Funeral services Monday, January 15, at 2 p.m., from the Second Presbyterian Church, South Broadway. Remains at Pierce Brothers', 216 South Flower street.

ZAUGG. In this city, Annabelle Bonny, dearly beloved wife of Otto Zaugg.

Remains to be forwarded to Little Rock, Ark., by E. M. Overholtzer-Sons Co.

IN MEMORIAM

LEWIS. Miriam Streiker Lewis passed away Jan. 14, 1919. Gone, but not forgotten.

CARD OF THANKS

We wish to express our gratitude and thank all our friends and present who were present and showed us their sympathy in our bereavement in the death of our beloved son, Emile Tessier, Jr., and for their assistance at the funeral.

MR. AND MRS. EMILE TESSIER.

CARD OF THANKS

We wish to offer our sincere thanks to the many loving friends for the kindness and generous and beautiful floral offerings extended in our bereavement in the loss of our dear, beloved wife and mother. M. J. SHARP AND FAMILY.

638 Mateo street.

CARD OF THANKS

We wish to thank our relatives and friends for their unending kindness, sympathy and beautiful floral tributes, extended to us in the recent loss of our beloved wife and mother, Mrs. Elsie Safely. [Signed] John Safely, Ethel, Joseph, Jim, Harry and Fred Safely, Mrs. Sadie Hudson, Mrs. Stella Babb and Mrs. Montana Babb.



Teeth as Low as $5, Best Set $7

Best set, none better, no matter how much you pay, including your choice of best plate material (metal excepted,) guaranteed 10 Years. $7

MR. RATHERLY'S LOW PRICES.

Teeth as Low as	$5.00
Best Set of Teeth (either set)	$7.00
Gold Crowns (22 karat)	$4.00
Bridge Work (22 karat)	$4.00
Porcelain Crowns	$4.00
Gold Fillings	$1.00 up
Gold Inlays	$4.00 up
Synthetic Porcelain Fillings	$1.00 up
Silver Fillings	50c up
Cement Fillings	50c up
Teeth Treated	50c
Pyorrhea Treatment, per tooth	$2.00
Nerve Removed (Painless)	$1.00
Tooth Extracted (Painless)	50c

No charge for Painless Extraction and Cleaning when other work is contracted for.

Old gold is valuable. I pay cash or allow you full value for it on dental work.

NOT A DENTAL PARLOR. A PRIVATE, high-class, up-to-date, SANITARY dental office with sterilized instruments and gentlemanly operators whom you will not be ashamed to recommend to your friends.

X-RAY PRICES:

Single exposure	$1.00
Additional exposures (each)	75c
Ten exposures $5. Complete set (17)	$8

Perfect Pictures Guaranteed

DR. FAIRFIELD Examination FREE

Entire Third Floor 536 S. Bdwy.

Hrs. 9:30 to 6; Sun., 9 to 12; Phone 63569

JANUARY 14, 1923

...rial Section.
...TURE PICTURES.

Los Angeles Sunday Times

Part II: 14 Pages.
THE CITY; MARKETS; FINANCIAL.

...XLII. SUNDAY MORNING, JANUARY 14, 1923. POPULATION: By the Federal Census—(1920)—576,673 By the City Directory—(1922)—691,620

...S ANGELES HARBOR ...BASE FOR ENTIRE FLEET

...ce of Facilities is Recognized in Navy Reorganization; Trade Boom Seen

...surance is protection against future disaster. It is a guar... against loss, damage or death. The thoughful individual ...s this protection from insurance companies, but the life ...surance of a nation is insured by its navy. Los Angeles ...is now the principal beneficiary of our nation's naval ...ance policy, signed by Admiral R. E. Coontz, Chief of ...l Operations, and which became effective on the first day of the year.

Los Angeles Harbor, through the reorganization of the United States naval forces and as set forth in General Order 94 of the Navy Department, has become the tactical base of the United States Fleet.

Since the first of the year there has been no Pacific Fleet, nor has there existed an Atlantic Fleet. Both have been consolidated into the United States Fleet—not a temporary consolidation to be in effect just so long as the mammoth maneuvers, to be opened next month off Panama, are in progress, but it is to be a permanent reorganization.

NOW IT'S BATTLE FLEET

That which was the Pacific Fleet is now the Battle Fleet. The Battle Fleet is the nation's first line of defense. The test of a nation's power is in its Battle Fleet, in its capital ships which constitute that first line of defense.

The Naval Treaty has dictated that the United States shall maintain only eighteen first-line battleships. Twelve of this number—the newest and most powerful of the eighteen capital ships—will be stationed at Los Angeles Harbor, but they, alone, do not constitute the Battle Fleet. General Order 94 specifies that the first line of defense shall be augmented by thirty-eight destroyers, by seven of the navy's ten air squadrons, by forty of the Navy's ninety-four submarines and to which another division of nine or ten submarines will be added at a later date, and

(Continued on Second Page)

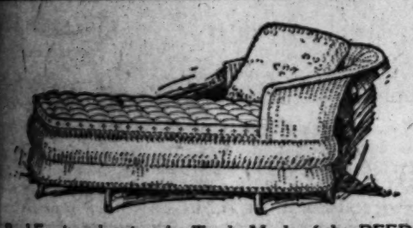
...a Alphas Given Rank in Parent Order

...a Delta Alpha chapter of Al... Sigma Delta was installed ...day afternoon at the Univer... of California by Miss Della ... of Hollywood, who is na... grandon chairman.

...Hertin was assisted by the ... May Christine Albin, Maud ... Katherine Boardman, ... Allen, Bess McCall, Lucille ... Ida Sunderland, Viola ... Dorothy Day and Mabel ... The charter members of ... chapter are Blanche Bob... Ruth Cordes, Dorothy Dehde, ... Fox, Mayron Holm, ... Kibbe, Helen Murray, Hel... Neil Smith and Fern ...

...the installation a banquet ... held in the Rose room of the ... Mary Louise.

...Sigma Delta is a national ... that was founded at Syra... University, and now has twen... chapters in the United ... The new chapter will be ... formally at a reception ... Hall Club rooms on the ... ..., in which faculty, stu... and friends of U.S.C. will ...



Reed Furniture bearing the Trade Mark of the REED-CRAFT Company is as superior to the ordinary ... furniture as a residence designed by an archi... surpasses the speculative building. Nothing like ... has ever been produced in this country before. Its ... advent marked the beginning of a new era in reed furniture making.

Sold only at our shops,
827 W. Seventh St.

THE REEDCRAFT CO.

...John Popovic Coming to F... Federal Ch...

John Popovic, ... spurious banknotes, who ... in Los Angeles in connec... a nationwide plot to ... British bank currency, ... waived examination at a ... of removal in New York ... U. S. Commissioner ... Popovic will be brought ... Angeles to face a Federal ... ment involving two alleged ... federates.

Popovic recently arrived ... New York authorities at the ... time his friend, Ivan Ulia... was captured. He was ... later at the Pennsylvania ... in New York after Federal ... said they had found $8,000 ... in face value of counterfeit ... of England notes.

Another of Popovic's ... was asserted to be Oscar ... local photographer. The ... cently were indicted by a ... eral grand jury, and were ... on $10,000 bonds each.

...SHOT STIR... CHINESE ... FILM P...

...Tong Enemy is Be... Firing Upon Meb S... Universal Gle...

Two police officers from ... Station spent most of yes... ternoon in a fruitless ... learn who fired a shot ... ruptly ended work in a ... scene at Universal City ... morning.

A Chinese street had ... in one of the narrow ... Universal, and on its set ... Chinese from the local C... were working with Priscilla ... and her supporting cast ... ing." At 11:20 o'clock a ... out and a bullet whined ... canyon.

The incident did not ... Miss Dean, but the Chi... thrown into confusion. Tod... ing, director, and ... searched the nearby hills ... cut avail while an alarm ... to the police.

Most of the Chinese ... cent about the occurrence ... few or them declared that ... named Wong Foo might ... the target for the shot ... in support of their ... referred guardedly to ... now raging in New York ... eastern cities.

...HOMESTEAD SEEKE... RETURN CLAIM C...

...LEGAL BATTLE IS SEEN ... APPLICATIONS INVOL... IRVINE RANCH

The seven applicants for ... steads on the Irvine ... Orange county yesterday ... the checks for $16 each ... ing their payment when ... disputed claims and ... local land office attempt ... fund. The Commissioner ... General Land Office ... cided that the ranch was ... ject to entry and ... rights of present ... of a map made in ... contestants, however, ... they claim to be a ... map made in 1911, and ... notice of their intention ... the commissioner's decision ... Secretary of the Interior ... necessary, to the ... Supreme Court.

Regal Shoes

One Price
$6.80



Appeals to the Man of Discrimination

A STANDARD Regal model, reflecting the best in style and workmanship. Developed in soft Black Kid

Many models to meet the needs of the individual.

Our New Store is Open at 753 South Hill Street

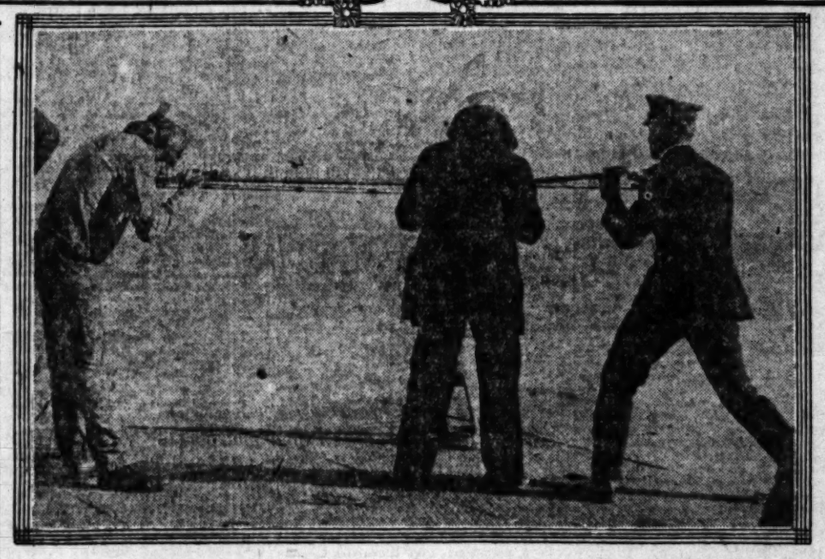
REGAL SHOES
VAN DEGRIFT'S
Standard and Finest Footwear

752 So. Hill St.
224 W. Third St.
302 So. Broadway.

Vigilance Means Drill Against Possible Enemies







[P. & A. Photos]

When The Navy Practiced Last Week

Above, at left, when the five-inch gun crew of the Texas was getting the range of targets ten miles away and hidden behind a smoke screen; at right, gunners on the New York resting after having riddled the targets; below, "spotters" on the U.S.S. Idaho working with a special instruments which locates the fall of shells.

CHAMBER CONTEST POPULAR

Photographic Competition Bringing Hundreds of Fine Pictures

More than 500 pictures have been entered in the Los Angeles Chamber of Commerce photograph contest to close Tuesday night, the 23rd inst.

Keen interest has been registered by contestants in each of the southern counties, although Angelenos predominate. San Bernardino county residnets have flooded the contest committee with winter and summer scenes of the Big Bear region, many of these amateurs possessing a professional eye for picture-taking.

Arroyo Seco is another favorite picture-taking region and numbers of fascinating desert scenes are including among the most artistic. Exposition Park Buildings, the Southwest Museum and business districts have been submitted in duplicate by a number. Los Angeles parks, motor roads, palm-lined drives, bungalows with great flowers gardens, historic homes and missions are other common subjects.

Harbor activities and some splendid pictures of new oilfield districts have furnished good industrial subjects for the files of the Chamber.

Thirteen prizes only can be awarded and the selection of the best pictures will be difficult out of the large number of excellent pictures turned in. First prize will be $25, second, $15 and third $10, with ten others of $5 each for the permanent use of negatives.

Plane Mounted on Skis Carries Actors in Play

The sleigh has been supplanted by an airplane mounted on skis at Truckee, Cal., where the Universal Company is filming "Bavu," a play based on the Russian revolution, which is directed by Stuart Patton.

The plane, piloted by Capt. C. L. Anderson, former army aviation instructor at Reno, Nev., is being used to transport the players, camera men and others from Truckee to Lake Tahoe, a distance of approximately seventy-five miles, where many of the scenes in the play are being taken.

Previously sleighs had been used but this method of transportation proved so slow that the plane finally was obtained, mounted on skis and put into use. The journey from Truckee to Lake Tahoe now is negotiated in about one-tenth the time consumed in making the trip by sleigh.

Wallace Berry is taking the leading role in the play. He is supported by Estelle Taylor and Forrest Stanley. Harry Webb is the assistant director. The play was written and produced on the stage by Earl Carroll, who formerly resided in Los Angeles.

Chamber to Aid Bakers in Move for Bread Week

Co-operation with bankers for the first Bread Week, the 21st to 28th insts., will be given by the Los Angeles Chamber of Commerce and Civic clubs, as well as by grocers and wholesalers.

Proclamation of Bread Week for the city by Mayor Cryer recently encouraged the Southern California Wholesale and Retail Bakers' Association to make elaborate plans for the entertainment of men prominent nationally in the bread industry in connection with an educational campaign.

Invitation has been extended to community leaders, and those engaged in the trade will hear Dr. H. E. Barnard, secretary of the American Bakers' Association, of Chicago; and John Hartley, secretary of the National Retail Master Bakers' Association, at a banquet at the Elite, at 6:30 p. m., Thursday, the 25th inst.

Evening meetings in three Los Angeles High Schools have been arranged to educate housewives and show methods used in up-to-date bakeries of the country. Speakers and motion pictures will be included in the programs.

TODAYS BIBLE TEXT

THE SIXTH COMMANDMENT:—Thou shalt not kill.—Exodus xx: 13.

Paper of Local High School Is Praised Highly

In a letter received yesterday by Ben Seid, editor of the Manual Arts High School Weekly, H. N. McClaine of Columbia University stated that of all of the high school papers in the United States which were examined by the students of the school recently, the Manual Arts Weekly was one of the highest five.

"The paper published by your school was one of the few selected by a group of Columbia University students as typical of the best in high school journalism. I will appreciate receiving a few of your current issues from time to time that I may use them in my journalism classes," concluded Mr. McClaine.

This is considered one of the highest honors which a Los Angeles high school paper ever has received, according to R. A. Maynard, instructor of journalism at Manual Arts.

MONTE VISTA LODGE PLANS TO BE AIRED

Plans for 1923 to be acted upon at the annual meeting in February will be discussed at an open-house gathering announced by the Council of Community Service of California, for the 20th inst., at Monte Vista Lodge, Sunland. The meeting will be from 11 a. m. to 4 p. m.

Mrs. J. T. Anderson, president, and Mrs. Milford G. Cooper and Mrs. Florine Hellman Wolfstein, secretaries, have prepared notices for the meeting. Invitations have been sent to all organizations and individuals interested.

Practically every woman's organization, national or local, in California, is represented in the membership of the council.

CONDITIONS IN MEXICO RELATED BY AUTHORITY

Enrique C. Creel, Former American Ambassador, Sees Hope for Disrupted Country

The disorganization of Mexico is due generally to the disorders of the revolutions of the last ten years, but particularly to the disrespect of property rights that accompanied it, thinks Hon Enrique C. Creel, former Mexican Ambassador, who has just returned here from Mexico and who yesterday gave an interview to The Times based on his recent observations in his country after an absence therefrom of eight years. Mr. Creel, one-time Mexican diplomat, Governor and Cabinet member, represents as well as any other Mexican the best of the old governing class, ousted by the series of political eruptions started by Francisco I. Madero in 1910. His study of present-day Mexico is the first studious one made by a member of the old school in Mexico, and Mr. Creel speaks with a singular absence of bitterness for the losses of himself and his class, and with considerable hope for the future.

Mr. Creel under the Diaz administration was Governor of his native State of Chihuahua, where he was closely associated with the immense Terrazas holdings and also served his country as Ambassador to Washington and for a time as Secretary of State in the Diaz Cabinet. He has lived here for nearly nine years. He now returns after spending eight months at Mexico City, where he made it a point to look into economic, political and social conditions. Since Mr. Creel has been away from his country during the greatest period of the revolutionary convulsions, he views things in their before-and-after light. In his conclusions he says:

"During the eight years I was away from Mexico the population was reduced by 3,000,000 inhabitants and the wealth of the country by 3,000,000,000 pesos, which is equivalent to $1,500,000,000 American currency.

"After such great losses I might have expected to find a national graveyard and poverty, ruin and desolation everywhere. But I knew better. What is left is enough to build a great country whenever the machinery is started running with order, regularity and energy.

"The country is coming out of the chaotic conditions brought on by a series of revolutions. Some improvement already can be noticed and there is hope for reconstruction and advancement.

"The country is at peace for the first time in twelve years. The revolutionary movements have been defeated or have died out. They are not popular. The Mexicans don't want to have any more revolutions.

"One of the things that at present produces unrest and keeps away from President Obregon some of the best and most important classes of Mexicans is the situation brought about by the agrarian laws. It is not that the large land properties have been subdivided, but in the acts of confiscation without just compensation. Such things are condemned not only in Mexico, but in all civilized nations.

"I am in hope that Article XXVII of the constitution of 1917, which is responsible for these confiscations, will be changed in some satisfactory way, both for Mexicans and foreigners."

Mr. Creel went on to outline the economic disasters of this system of disrespect for property rights.

"Money is very scarce," he says. "The rate of interest fluctuates from 10 to 36 per cent per annum, which is prohibitive. The monetary system consists of gold and silver coin. The gold is being drained out of the country and the silver money is at a discount of 2 per cent. The depreciation may continue, as the silver in each Mex-

(Continued on Second Page)

TRADE ASSOCIATIONS MOVE

Merchants' and Credit Organizations Take Quarters in New Sun Building

Feeling that the growth of both bodies forced them to seek a more central location, where they can expand more easily the Los Angeles Retail Dry Goods Merchants' Association and the Los Angeles Retail Merchants' Credit Associations moved last week to new quarters. The Sun Building, a recently completed sky scraper at the intersection of Seventh and Hill streets, was selected as the organization's new home, the retail association occupying the ninth floor and the credit association the tenth.

About one-half of the space taken by the Retail Dry Goods Association will be maintained for their own quarter. The remainder will be sublet.

Former quarters for the Dry Goods Association were in the Broadway Central Building, where a two-room office suite was maintained.

At the new quarters, the various branches of the association will have more room. The branches are the traffic, protective, bad checks and impersonation.

Of the branches, the protective department is the most interesting. It is this corps of experts who are warring on shoplifting in Los Angeles—a war that has brought splendid results.

A large room of the Association's space, facing Seventh street, has been retained for directors' meeting.

The Credit Association was organized in 1910 with quarters in the Hollingsworth Building. It remained there several years and had only eight persons on its staff. The Association then moved to the Wright and Callender Building where headquarters were maintained until 1919 with fourteen employees. Next the I. W. Hellman Block was occupied.

The Credit Association now has seventy-five employees and has 420 merchants as members.

The Credit Association stands second in the United States in per cent of recovery of outstanding accounts a month.

NATIONAL ARMY PLAN OUTLINED

Make-up of Defense Forces Made Plain

Skeleton Organization of Army Wisdom

Former Service Men Base of Scheme

BY COL. W. S. BARLOW, U.S.A.

In recent articles I have spoken of the "Reserve Officers' Training Corps" and of the "National Guard." I now approach the subject of the "Organized Reserve," one of the most important and far-reaching schemes for the national defense ever recommended by the War Department and approved by Congress.

At the close of the Great War the people were very eager that the country should return as quickly as possible to normalcy. To accomplish this the most drastic reductions in national expenditures were made in every direction, the blow falling most heavily upon the personnel of the Army and Navy.

The War Department realized the great need for preparation in time of peace, and the necessity of having a plan by which officers and men could be trained and held in readiness in large numbers in skeleton organizations. It also felt the advisability of utilizing the experience of the immense number of trained officers discharged after the World War; and therefore cast about for a scheme which would carry out these ideas to the fullest extent, with the least expense to the government. The plan selected was that of the "Organized Reserve," which briefly is as follows:

The Organized Reserve consists of skeleton armies, corps, divisions, brigades and regiments, with at present nearly eighty thousand officers personnel, and a small enlisted personel consisting mostly of specialists, of whom there are at present about 500. The nine corps areas into which the United States is divided by the War Department for the control of the "Regular Army" have charge of the Organized Reserve; each corps area is responsible for the organizing, equipping, administration and training of the Reserve forces within its geographical boundaries.

MAKE-UP OF ARMY

The military forces of the United States before the World War consisted of the Regular Army, the National Guard, and the volunteers, the latter, during the World War being known as the National Army. The National Army was organized and trained after the war began, all the work being done after instead of before the outbreak of war; this caused great delay and the loss of valuable time. It was only because the Allies held an impregnable wall behind which we might prepare that we came out as well as we did; the next war may not and probably will not begin under such favorable circumstances. The Organized Reserve is designed to take the place of this National Army, doing as much work as possible before the outbreak of war, and having ready for use a skeleton organization

(Continued on Seventh Page)

WOODCUTS SPECIALTY OF GERITZ

Los Angeles Artist Wins Recognition for Work in Unusual Handicraft

Instruction in the art of woodblock (or linoleum block) cutting and printing was had by Xavier Guerrero, head of art education in Mexico and in charge of the Mexican Art Exhibit here, from Frank Geritz, widely known Los Angeles block worker, with a view to introducing the process into the high schools of Mexico. He heard of the block cutting in vogue at the Los Angeles High Schools.

Senor Guerrero also invited Mr. Geritz to send an exhibition of his block prints to the Mexican National Academy of Fine Arts at Mexico City.

Mr. Geritz, who has executed woodblock portraits of many screen, stage and opera celebrities, and has exhibited extensively, is also instructing with the University of California Extension Division, and has just closed a class composed of high-school teachers. Two new classes have been formed, one evening and the other morning. The evening class will be held Wednesdays and starts on the 17th inst. at 7 p.m., while the morning class will be held Saturdays and starts on the 20th at 10 a.m. Both are to be held at 805 South Flower street. Registration for the classes is to be made at 515 South Hill street.

With seven block prints and one etching, Mr. Geritz had the largest exhibit in the forty-sixth annual exhibition of the San Francisco Art Association at San Francisco, just closed. He also had fifty-six block prints at the San Diego Museum and twenty-six at the Glendale High School, through the Los Angeles Museum traveling exhibition.



A BRUNSWICK places at your call the greatest dance orchestras of the age. The Brunswick dance records are ideal for the home dance. Come in and hear them.

The Brunswick

Plays All Makes of Records

Brunswick instruments, ranging in price from $65, $100, $125 up to $775, are now on display for your selection. Twenty-one exquisite models—Console, Period and Cabinet—from which to choose!

Easy Terms Arranged

Mail Orders Promptly Filled
Write for Catalog

FRANK J. HART
SOUTHERN CALIFORNIA MUSIC COMPANY
332-334 SOUTH BROADWAY, LOS ANGELES
ESTABLISHED 1880.

LOS ANGELES HARBOR BASE FOR ENTIRE FLEET

Value of Facilities is Recognized in Navy Reorganization; Trade Boom Seen

(Continued from First Page)

by twenty-four other ships serving as tenders, supply ships, mine layers, etc.

That which was the Atlantic Fleet is now the Scouting Fleet, with the Atlantic Ocean as its field of operations. The Scouting Fleet includes the six oldest battleships now in service, thirty-eight destroyers, three air squadrons, forty-three submarines and nineteen auxiliary ships.

CONTROL FORCE ALSO

In addition to these two fleets there are also, the Control Force, with four mine-layers and a flagship; the Asiatic Fleet, with eleven patrol ships, a mine detachment of four ships, nineteen destroyers, eleven submarines and four auxiliaries; the European Naval Forces with nine destroyers and one flagship; the Special Service Squadron with two light second-line cruisers; the Naval Transportation Service with seventeen ships; ten small ships on special duty; one survey ship and two ships on duty with the Bureau of Fisheries.

Thus far no official has ventured to declare authoritatively that Los Angeles Harbor has been chosen as the base of operations for the entire United States Fleet.

"You may speculate on that, if you wish," the naval officials state.

It is not a wildcat speculation. Admiral Coontz has assigned to the battle fleet, with base headquarters at Los Angeles Harbor, the following capital ships: Maryland, 32,600 tons, eight 16-inch guns; California, 32,300 tons, twelve 14-inch guns; Tennessee, 32,300 tons, twelve 14-inch guns; New Mexico, 32,300 tons, twelve 14-inch guns; Idaho, 32,000 tons, twelve 14-inch guns; Mississippi, 32,300 tons, twelve 14-inch guns; Arizona, 31,400 tons, twelve 14-inch guns; Pennsylvania, 31,400 tons, twelve 14-inch guns; Nevada, 27,500 tons, ten 14-inch guns; Oklahoma, 27,500 tons, ten 14-inch guns; Texas, 27,000 tons, ten 14-inch guns; New York, 27,000 tons, ten 14-inch guns.

The U.S.S. Maryland, the most powerful battleship the United States possesses, and the only American ship equipped with 16-inch guns, is designated in General Order 94 as the flagship of the United States Fleet. It is the executive quarters of the commander-in-chief of all the ships in the United States Navy.

STATION MARYLAND HERE

The Maryland has been assigned to the battle fleet "for tactical training," hence it will be stationed at Los Angeles Harbor. That it will remain here is an assured fact. By a rule of the Navy Department all oil-burning capital ships are assigned to duty on the Pacific Coast, where fueling facilities do not present the perplexing problem that prevails on the Atlantic seaboard. Here is the fuel oil supply. Here the oil-burning battleships will remain.

The Maryland is now on the eastern coast. At the conclusion of naval maneuvers in Central-American waters the Maryland will come to Los Angeles Harbor. If she does return to the Atlantic it will be only for a short period to have her range-finding equipment readjusted.

Out upon the battleships that roll at anchor in the harbor there is some speculation among higher naval officers that Admiral Hilary P. Jones, the present commander-in-chief of the United States Fleet, will hold the Pennsylvania as his flagship. If this be true, Los Angeles will be the headquarters of the United States Fleet, nevertheless, for the Pennsylvania also is a unit of the battle fleet.

That Admiral Jones will come to the Pacific Coast at the conclusion of the naval maneuvers, there is no doubt. Capt. W. H. Stanley, assistant chief of staff of the battle fleet, stated authoritatively yesterday that Admiral Jones will visit the Pacific Coast, following the maneuvers, on an inspection tour which will extend over several months.

In July or August the commands of the fleet are scheduled to be changed. Among the higher commands in the Navy, two years of duty at sea are followed by two years of duty on land. It is a precedent of the Navy. Those officers now serving on the ships will be transferred to shore duty. That change is due next July.

Admiral Jones will probably be given a high post in the shore establishment. Likewise, Admiral Eberle, the present commander of the battle fleet and second in command of the United States Fleet, will be transferred or retired.

Admiral Coontz, chief of naval operations, and who, while on duty here with Admiral Rodman two years ago, displayed a keen interest in the future of Los Angeles, is a probable candidate for the the post of commander-in-chief of the United States Fleet. The consolidation of the Atlantic and Pacific fleets—with the local harbor as the base of the battle fleet—was effected by Admiral Coontz, as chief of naval operations, after two years of analytical study.

At a later date the battle fleet will be increased. Two powerful battleships are now under construction. At Camden, N. J., the U. S. S. Colorado is nearing completion. At Newport News the finishing touches are being applied to the U. S. S. West Virginia.

The Colorado and the West Virginia, each will be armed with eight sixteen-inch guns. In weight, speed and strength they are equal to the Maryland and are being completed as compensation for the retention of the Matsu by Japan. When they are completed they will displace the Delaware and the North Dakota, now assigned to the scouting fleet, and which must be scrapped under terms of the naval treaty.

The Colorado and West Virginia are oil burners. They will be assigned to the battle fleet at Los Angeles Harbor, which, with the Maryland, will give to Los Angeles Harbor the three most powerful battleships afloat in the United States Navy—the only three United States battleships carrying sixteen-inch guns.

"You may safely speculate on that," said one high naval official yesterday.

CREDIT TO HARBOR

The establishing of the nation's first line of defense at Los Angeles Harbor is doubtlessly one of the greatest investments in continued progress that Los Angeles could receive, not alone for protection from aggression, but for the increase of commerce.

Los Angeles Harbor in a brief span of years has grown from a barren and unsightly slough to the eighth harbor in the United States. Its amazing growth has been more noticeable during the last few years, and yet it continues to grow faster than ever before. Its ever-increasing value to shipping has been recognized by the naval department, which has conclusively chosen the local port as its naval base in preference to larger and older harbors on the Pacific seaboard.

The concentration of the majority of the naval units in Southern California waters necessarily does not mean necessarily that Southern California is a vital point at which an enemy may strike. No other harbor can offer such convenient training areas under as favorable weather conditions as Southern California. This is the principal reason—this and the superior facilities for fueling and supplying the fleet.

Greatest of all—as Los Angeles should regard the establishing of the United States Fleet here—it is a boon to trade between Los Angeles and foreign countries.

"The United States cannot export or import without ships," said Admiral Coontz, the man responsible for the reorganization of the United States Fleet, recently. "Ships cannot carry on foreign trade without having first obtained the goodwill of foreign nations. The goodwill of foreign nations cannot be obtained if the United States does not maintain a navy of sufficient size to guarantee the sovereignty and the rights of our citizens abroad.

"It has been the experience of ages that commerce and naval power are indissolubly united. Competition is keen. There is no side-stepping the fact that commercial rivalry has many times in the past, and in the very recent past, developed into national rivalry and has led to war. And war, based upon commercial rivalry, is lost if, during the war or after the war, commercial advantages are nullified.

"The Navy is an investment to the nation in a way other than that of protecting trade. The Navy is a developer of trade."

PRIVATE INTERESTS HIT

In the face of the wealth of advantages which Los Angeles commerce reaps from the establishing of the fleet at the local harbor, there exist certain private interests who are endeavoring to deprive the battle fleet of what meager accommodations it now possesses.

Lack of accommodations necessitates the anchoring of most of the battleships outside the breakwater, where the mighty ships roll violently in open sea. Only two of the battleships can be anchored within the breakwater. The fleet is on the verge of losing these two berths through protests of certain commercial shipping interests.

"We must have quiet waters within the breakwater for our hospital ships, our repair ships and for the battleships when they are fueling," said Capt. Stanley, assistant chief of staff. "The battleships cannot take on fuel in the open sea. Our hospital ships cannot anchor outside the breakwater. If these two berths are taken from us we will be forced into the open sea for anchorage."

Though San Diego will remain the base for the destroyer forces, the headquarters of the battle fleet's six destroyer divisions will be at Los Angeles Harbor. The Charleston, a second-line cruiser, has been assigned as the flagship of the thirty-eight destroyers with the Altair, Melville and Rigel as tenders.

SHIPS CONTROLLED HERE

The destroyers to be controlled from Los Angeles Harbor are as follows:

Squadron 11—Delphi (squadron leader,) Chauncey, Fuller, Percival, J. F. Burnes, Farragut, Somers, Stoddert, Reno, Farquhar, Thompson, Kennedy, Paul Hamilton, William Jones, Woodbury, S. P. Lee, Nicholas, Young and Zeilen; Squadron 13—McDermut (squadron leader,) Yarborough, Lavallette, Sloat, Wood, Shirk, Kidder, Selfridge, Marcus, Mervine, Chase, Robert Smith, Mullany, Hull, MacDonough, Parenholt, Sumner, Corry and Melvin.

The aircraft squadrons, which will be directed also from Los Angeles Harbor, though their base will remain at San Diego, will consists of the Procyon as flagship, and aircraft tender, the Langley and Gannet as tenders, and the following air units: Observation Plane Squadrons 1, 2 and 3; Torpedo and Bombing Plane Squadron 2; Fighting Plane Squadrons 1, 2 and 3.

The fleet base force, to be stationed at Los Angeles Harbor, consists of the Procyon as flagship, Mine Squadron 2, with the Aroostook (to be assigned later,) the mine layers Ludlow and Burns and the mine sweepers Tanager and Whippoorwill, and the fleet train, including the Brant, Cardinal, Partridge, Kingfisher, Tern, Cuyama, Kanawha, Neches, Jason, Arctic, Relief, Prometheus and Sonoma.

SUBMARINE FORCES

The submarine forces which have been ordered to the Pacific Fleet, with headquarters at the Submarine Base at Los Angeles Harbor, include the following: Division 5, submarines S-13, S-14, S-20; Division 16, submarines S-30, S-31, S-32, S-33, S-34, S-35, S-45, S-46 and S-47; Division 17, submarines S-36, S-37, S-38, S-39, S-40, S-41, S-42, S-43 and S-44; Division 9, R-1, R-2, R-3, R-4, R-5, R-6, R-7, R-8 and R-10; Division 14, R-11, R-12, R-13, R-14, R-15, R-16, R-17, R-18, R-19 and R-20.

The first three divisions will be stationed at the Submarine Base. The last two divisions will report at Pearl Harbor. Division 19, to be organized later, will also be stationed at the Submarine Base. Twelve of the nation's mightiest battleships, thirty-eight destroyers of the latest model, forty of the most modern submarines, seven air squadrons, twenty-four miscellaneous Navy ships, base headquarters at Los Angeles Harbor.

Thus does Los Angeles Harbor become the greatest naval base on either of America's sea coasts.

Despite the 5-5-3 ratio agreed upon at the Washington Conference, which designates that the United States Navy shall equal the power of Great Britain and shall be one and two-thirds times the strength of the Japanese navy, the United States Fleet is inferior to both of these foreign powers. Great Britain is permitted to keep nine capital ships with speeds greater than twenty-five knots and Japan is permitted to retain four battleships with speeds greater than twenty-seven knots—while none of the battleships of the United States Navy exceeds twenty-one knots. But, though the United States Fleet may be outclassed in a few respects, the cream of that fleet will have Los Angeles Harbor as its home port.

The growth and progress of Los Angeles depends to a certain degree upon the foreign trade which will enter through and pass out of Los Angeles Harbor. The future of the local harbor lies in that foreign trade. In this will the United States Fleet, with its base at the door of Los Angeles, be most beneficial to this city and Southern California.

The United States Fleet is the best advertising agency Los Angeles Harbor can employ. The last few years that have passed since the Pacific Fleet dropped anchor here, have proved this.

Even as Los Angeles Harbor is boosted by the fleet, so must the fleet be boosted by Los Angeles. The men who man the ships off Los Angeles Harbor expect it.

"If foreign trade is to endure," Admiral Coontz has written in a recent article, "it must have adequate protection in the form of a navy. The United States Navy exists as the best safeguard of national liberty and honor and the best investment for the protection of trade that can be provided."

NO MORE GRAY HAIR OR DANDRUFF!

That's what thousands of men and women are telling their friends. The false appearance of age which gray hair gives and which handicaps one socially and in business, has been banished and the blight of dandruff removed by the truly wonderful tonic—NOURISHINE. This scientifically compounded tonic feeds and nourishes the hair, prevents its falling, promotes its growth and pleasantly, harmlessly restores to original color, whether black, brown or blonde. Cleanses the scalp. Unfailingly removes dandruff. One bottle usually is effective. No matter what you have tried—try Nourishine—today. Price $1.25 per bottle, all dealers.

Nourishine Positively Not a Dye



Gouraud's Oriental Cream

for 80 years has brought Joy and Happiness to many women in the greater beauty it has rendered to them. Its service is now extended so that those who would harmonize their complexion with their particular shade of beauty can do so to the best advantage. Now made in

RACHELL and FLESH

shades as well as WHITE

Send 10c. for Trial Size

FERD. T. HOPKINS & SON, New York City

Stendahl Gallery

Now Showing Paintings by

ALSON CLARK

Ambassador Hotel

GRAPE MYSTERY IS REVEALED

Farm and Tractor Section Tells of Industry That Refused to Die

"Viticulture, the Industry that Refused to Die a Natural Death," is the subject of an interesting and timely article in the Farm and Tractor Section of today's big Times. The great interest in grape lands and grape planting has been something of a sensation in California agricultural circles during the past few years.

Some of the vineyardists were so sure that the Eighteenth Amendment would kill the grape industry that they dug out their plantings and set out orchards. Then all kinds of grapes began to climb in price until figures never before dreamed of were being paid for the fruit of the vine. Wine grapes, fresh, have been shipped to a clamorous horde of buyers all over the country ever since prohibition came and there has seemed to be no end to the demand. What becomes of these grapes? The growers have a theory, of course, but they are bearing up well under the terrible suspicion. Is the thing going to keep up? Well, read the article in today's big farm department and see what George Law thinks about it.

LINER FLOATING CIGAR STORE

President McKinley Unloads 50,000,000 Smokes At Seattle

(EXCLUSIVE DISPATCH)

SEATTLE, Jan. 13.—What is said to be the largest single shipment of cigars to arrive in the United States came in on the Admiral Oriental liner President McKinley on her last voyage. The shipment comprised 50,000,000 high-grade cigars consigned to the East.

CONDITIONS IN MEXICO TOLD

(Continued from First Page)

ican peso is worth only 23 cents, American gold.

BANKS DESTROYED

"At present there is no banking system in Mexico. The old Federal banks were all destroyed by the revolution and are going through a process of liquidation, except two or three institutions which also suffered heavy losses.

"The railroads are running in a normal and regular way, though very much handicapped by the lack of rolling stock. The Mexican engineers, conductors and other employees have learned their trade and do good work. (Under the Diaz regime most of the skilled railway employees were Americans.) The salaries and wages which they are receiving are in many cases higher than the wages American railway men receive in this country.

"Wages in general have advanced in Mexico, but the laboring classes are not yet satisfied, and are asking for still more pay.

"I found that the expenses of the Federal government are very high. Under President Diaz the budget amounted to about 100,000,000 pesos per annum. The expenses of the Obregon administration are about 270,000,000 pesos per annum. There is room to reduce the expenses to 200,000,000 pesos, and I expect tath this wil be done soon.

"The laboring classes of Mexico are all organized into unions, as you call them here, or syndicates, as they are termed in Mexico. These have been created under the Constitution of 1917. I see no objection to the organization of these unions, or syndicates, within the law and with full respect to property and to the rights of third parties. But I do find it very inconvenient for Mexico when such syndicates have no respect for the law. I noticed that a number of these syndicates use the Bolshevik flag of red and black and have a tendency to overpower the legal authorities. Many of them are against capital and have an ill feeling toward the legitimate owners of industrial enterprises.

INDIANS SUPINE

"Of the population of Mexico, 80 per cent are Indians, and these are indifferent and care nothing for politics. Obregon for them is as good a president as Carranza or Madero or any other. Of the total population, the middle class comprises some 15 per cent, which is active and progressive. The wealthy population and the intellectuals comprise some 5 per cent.

"The Indian population easily can be taken care of because of their lack of ambition, their ignorance and their habit of obeying their superiors. This habit is very deeply rooted with them, as it was the education they received from the Spaniards and from the Catholic Church."

Like other keen observers, Mr. Creel thinks the fate of the middle class is most important, although its 15 per cent is low, considering the middle classes, however well defined, of the United States and European countries.

"The middle class," he says, "is an important factor and it is necessary to develop the tact so as to do justice to it, to satisfy its ambitions and to use it for the good of the country. This can be accomplished by neutralizing the influence of the agitators, who in Mexico are the dangerous element, and special means should be taken to destroy their evil propaganda. They are all Bolsheviks.

"The wealthy population"—here Mr. Creel is speaking of the class he himself represents—"is rather selfish and is feeling discouraged about the great losses the revolution has caused it. Members of this class follow the Wilson policy of watchful waiting, and they do nothing to improve their condition.

"The intellectual class is the most important and when once organized, with wise combination of their moral forces, it will become a power and exercise great influence in the administration and in the regular evolution and progress of Mexico."

APPROVES AGREEMENT

The agreement between Adolfo de la Huerta, Mexican Secretary of the Treasury, and the international committee of bankers, made at New York several months ago, Mr. Creel thinks an important step in arranging Mexico's obligations, since by it Mexico agreed to make payments on the accrued interest on the foreign debt.

"This agreement," he declares, "is the most important financial transaction ever made in Mexico and it is an honorable act on the part of the Obregon administration. In Mexico it was believed by some of the members of the administration and by the business community that as a natural consequence of this agreement, which showed good faith and honorable principles on the part of the Mexican government, the recognition of the Obregon administration by the United States would follow.

"Mr. Hughes made this point clear, that recognition is a question of principles concerning the rights of American citizens whose lives and properties should be protected in Mexico according to international law, and not a financial transaction to which the government of the United States had not been and could not be a party. The adjustment, recognition and obligation to pay the interest on the Mexican debt establishes what may be called a new aspect, a new order of things as to the economic situation of Mexico. On account of the new foreign obligations the budget of Mexico for 1923 has been increased to $97,700,000 pesos, or three times what the budget of President Diaz was. How is Mexico going to pay this heavy amount? Has there been any growth in the business of the country since 1910?

OIL FIRST ASSET

"The facts are as follows: There has been a very important development in the oil fields. The output in 1920 was 163,540,000 barrels of forty-two gallons each, and in 1921 it was 194,756,000 barrels. In 1910 the output was 3,634,080 barrels. How long will this enormous production of oil last? That is the question. In the opinion of experts it is going to last for fifteen or twenty years, perhaps more, but anyhow it is wise not to depend too much on the oil wealth of Mexico.

"In mining there is no substantial increase and the mine owners are disgusted and discouraged with Article CXXIII of the constitution of 1917, which gives the laboring classes a share in the profit of the mines, access to the books and the right to intervene in the management, all of which is a threatening danger to capital.

"The cotton industry in general is not producing any more.

"The cattle business was almost destroyed by the revolution and it will take many years to recover.

"Agricultural industry has been very much disturbed by the constitution of 1917 and the action of the agrarian agitators, supported by the government. Under Article XXVII any land may be condemned and divided among the people without proper compensation to the legitimate owner, Mexican or foreigner. Without protection of property and capital there can be no foundation for agricultural development."

Mr. Creel paused and with a sigh said: "This statement of the economic conditions of Mexico is discouraging."

RECOGNITION EXPECTED

"But," he added, brightening, "notwithstanding, the natural resources of the country are great, and as soon as full protection is given to capital by modifying in one way or another Articles XXVII and CXXIII of the constitution of 1917, the recognition by the United States of the Obregon administration will be made, in my opinion, and capital will flow to Mexico. With money the real work of reconstruction will be made; banks will be established, new industries started, great agricultural developments will make the country rich and the people happy and peaceful, and that is the way and the only way for Mexico to become a prosperous country and to be able to pay the interest on its debt and meet all of its obligations.

"Is there any hope for such changes to be made in the constitution of Mexico? In my opinion, yes. The Chamber of Deputies has just appointed a committee of its members to join forces with another committee to be appointed by President Obregon, representing each of the departments of his Cabinet, to make a thorough study of Articles XXVII and CXXIII with a view to decreeing rules and regulations that shall give full protection to property and to capital.

"If this is done there will be American, British and French recognition and Mexico will be a prosperous country."

NIGHT COURSE IN AUDITING OFFERED

A new night course offered by the Commercial Experts Training Institute will open on the 18th inst., according to an announcement made yesterday. A. L. Windmiller, instructor, who has wide business experience, will give a special lecture on auditing and bookkeeping.

Courses in secretarial and stenographic work will be offered at the same time, it was stated.

More than 100 students from the Institute formed a sightseeing party yesterday to inspect Los Angeles Harbor, and were taken through the customs house, immigration offices, docks and other places. The party included sixty members of the institute's public speaking class, which has been studying the harbor.

WITNESS IS FACING CHARGE OF PERJURY

Charges of perjury are contained in a complaint issued yesterday against T. J. Barker. The complaint was signed by Justice Hanby.

It charges that Barker perjured himself during the trial of Elwin G. Reid and Cornelia Reid on charges of burglary before Justice Cassidy at Huntington Park on June 27, last.

He is said to have testified that he received two notes, one for $2500 and another for $900, from Cornelia Reid. The notes were stolen from him, according to the testimony he is said to have given.

The perjury complaint was sworn to by Cornelia Reid, who declared that she had never given him the notes.

SCHOOLS STRESS DRAMA

League Sets Aside One Week Late This Month During Which Many Plays Will be Presented

Special emphasis is being laid on the drama in all of the classes of the local high schools and colleges during the week of the 22nd to 26th insts., as that week has been set apart by the Drama League of America as National Drama Week. This time coincides with the alumni week of the school of speech of the University of Southern California when the alumni and the former members of the Lance and Lute dramatic fraternity combine their celebrations for the annual reunion.

During the week many plays will be presented by the students of the school of speech, and the present members of the Lance and Lute for the benefit of the alumni. Prof. Anthony Blanks of the school of speech will read John Drinkwater's play, "Abraham Lincoln," as one of the most interesting parts of the program.

An interesting program has been arranged by the Lance and Lute for their annual banquet, which is to be the 26th inst. at the Mary Louise Cafe at Seventh and Lake streets.

The main speaker on the program will be Dr. R. B. Von Kleinsmid, president of the university. He has chosen as his subject, "Dramatics as a Fact in Education." Harold J. Stonier, far famed as a speaker, will also speak. Prof. Stonier is the executive secretary of the University of Southern California.

Richard Ordinsky, one of the most famous exponents of the Little Theater movement, will tell of his experiences as a playwright and producer. After the banquet an original play by Margaret Penny will be read.

Students of the Southern Branch are also planning to observe the week by giving a number of plays. No elaborate plans such as these for U. S. C. have been made, but work on the annual Greek drama will be started.

Manual Arts High School students will produce their class play on the 25th and 26th insts. according to Mrs. E. R. Gray, head of the dramatic department, who is directing the play, "The Charm School."

It is believed that the play will be one of the biggest successes that has ever come to the dramatic students of the school as there is to be new scenery, costumes, and lighting effects, coupled with an excellent cast. The play itself is enough to draw a large crowd, it is believed, as "The Charm School" is known as one of Barrie's most popular plays.

PLAGUE AID IS ASKED BY LEAGUE

Tuberculosis Association Dollars Not Coming in as Rapidly as Desired

Are you a "dollar delayer"?

Such is the title given in the report just filed with the finance committee of the Los Angeles Tuberculosis Association by Sidney Maguire, executive secretary, to those who have failed to answer the appeal of the organization to send in their hundred pennies in currency, check, money order or draft to the official headquarters, 522 Chamber of Commerce Building.

There are nearly 15,000 "dollar delayers" listed on the report, and it is because of their delinquency that the 1923 program of offensive warfare against the great white plague can not be charted immediately.

A special campaign is being made to clean up the returns on the Christmas seal sale by tomorrow, so that plans for the coming year can be budgeted in full at the next meeting of the board of directors, prominent citizens who are not only giving their money but time as well in the battle against the dread disease.

Mrs. J. M. Danziger, chairman of the finance committee, has made a wager with Mrs. J. J. A. Van Kaathoven, president of the organization, that the offices will be deluged with returns by tomorrow on the theory that the majority of nonreturns are due to forgetfulness and not to any desire to fail to contribute to the cause.

"Now that the excitement of Christmas and New Year's is over," says Mrs. Danziger, "I am sure that the majority of citizens are checking up their records and that we shall have a shower of returns within the coming week.

Art Exhibit at Library Draws Many Visitors

One of the best etching exhibits ever shown here is on display in the art department of the Public Library and is attracting hundreds of art lovers. The etchings are the work of Ralph M. Pearson, one of the best-known artist-etchers in this country.

The exhibit is made doubly interesting through the fact that several of the etchings are incomplete, showing the various phases of their production. The exhibit was brought to the library through the courtesy of the Stendahl Galleries of this city. The display includes many of Mr. Pearson's early works and several etchings which were completed but recently.

City's Auction of Houses Has Been Completed

The city having held its fourth and final auction of houses condemned for the opening and widening of Hill street from West Washington street to Thirty-eighth street, property owners who were assessed a total of $978,-636.70 will now receive a 5 per cent refund on their assessments as a result of the $75,000 total received from the sales.

The purchasers paid for the houses at the time their bid was accepted, and must remove the houses at once. As soon as the houses are all removed, grading crews will at once start work of making the new street, which will be 92 feet wide to conform to the rest of Hill street.

Property owners are so much pleased at the opening of the district resulting from the improvement that petitions to the City Council now are circulating, asking that the new Hill street be extended from Thirty-eighth street to Figueroa street, making Hill street a great unbroken traffic artery from the center of the city to the Southwest.

At the final auction held on Friday, Col. W. G. Schreiber, chief of the Bureau of Assessments and official city auctioneer, sold eighteen houses, receiving for them a total of $14,445. In some cases, the city had condemned only a portion of the houses, and in these cases, the entire houses were sold, and the owners of the uncondemned parts were given their pro-rata shares of the amounts received for the entire houses. The largest price received for any of the ninety condemned houses sold was $6,000, this being paid for a four-family apartment house.

Charge Falls as Marriage Is Performed

Jack B. Credelle squared a Mann White Slave charge yesterday by marrying the girl in the case. The ceremony was performed by Justice J. Walter Hanby.

A year or more ago, Credelle, it was charged, took Miss Peggy Frisbie, from her home in Artesia, to Yuma, Ariz., where a so-called wedding ceremony was performed. Later they returned and lived in Ontario, where Credelle was arrested on the Federal charge.

It was agreed by the Federal authorities that if Credelle would marry the girl the complaint against him would be dismissed. Department of Justice Agent Bone accompanied Credelle to the Hall of Records yesterday, where a license was procured and the ceremony was performed.

Public Auction

To the Highest Bidder

Modern 6-Room Bungalow

1900 East Vassar St.

Cor. Princeton Ave.

GLENDALE

Monday, Jan. 15—11 a.m.



Take Glendale car—get off at San Fernando Road, 1 block south to Vassar, then east to property.

Spacious Corner Lot 100 Feet on Princeton 50 Feet on Vassar

This property combines convenience to transportation, schools, stores and churches, with every modern advantage of a well-built home in Glendale, famed as a residential center.

Open for inspection all day Sunday and Monday

Public Auction

To the Highest Bidder

Modern 5-Room New Bungalow

3612 Roseview Avenue

Tuesday, Jan. 16—11 a.m.



This desirable Home, situated at 3612 Rose View Ave., one block from Eagle Rock yellow car line, close to the Ry. Shops, 4 blocks from San Fernando Road, will be sold to highest bidder by Public Auction on Tuesday, January 16th, at 11 A.M.

Take Eagle Rock Car—Get off at Rose View Ave.

JESSIE L. CULBERTSON, Auctioneer

WITH

B. O. McCormick & Company

628 North Western Ave.

Phone 439-049



Expert Live Stock Auctioneers,

Col. Ben. A. Rhoades
Harlan Dailey
Harold B. Rhoades
Col. John A. Davis



At Our New Location

2119 South Main Street

Phone South 2952

25 High-Class Holstein Dairy Cows

at my dairy on East End St., between Franklin and Fifth Sts., ½ mile south of POMONA

Tuesday, January 16th, at 10 a.m.

Owner is keeping nothing but the registered Holsteins and closing out one of the finest grade dairy herds in the state.

Liberal credit.

Perle Penrose, Owner Rhoades & Rhoades, Auctioneers

31 High-Grade Guernsey Cows 31

Tuberculin Tested

at the Rhoades & Rhoades Sale Pavilion at HYNES

Thursday, January 18th, at 10 a.m.

One of the finest grade Guernsey herds ever sold on the Pacific Coast. Liberal credit.

A. A. Cook, Owner Rhoades & Rhoades, Auctioneers

35 Choice Holstein Cows 35

Tuberculin Tested

at the Rhoades & Rhoades Sale Pavilion at HYNES

Friday, January 19th, at 10 a.m.

A carload of exceptionally good Wisconsin dairy cows, just fresh or heavy springers. Liberal credit.

Joe De Winter, Owner Rhoades & Rhoades, Auctioneers

2119 So. Main St., Los Angeles

Telephone South 2952



For complete information in regard to above sale, phone or write

Rhoades & Rhoades

The Times Illustrated Magazine

—complete in itself—is one of the 12 great units which make up the Sunday Times—the only story or picture magazine published in Southern California.

Auction

Highest Bidder
6-Room Bungalow
st Vassar St.
Princeton Ave.
NDALE
Jan. 15—11 a.m.



t off at San Fernando Rd.—walk 1
Vassar, then east to property.

r Lot 100 Feet on Princeton Ave.
50 Feet on Vassar Street
es convenience to transportation,
urches, with every modern ad-
lt home in Glendale, famed as a

a all day Sunday and Monday

Auction

Highest Bidder
oom New Bungalow
eview Avenue
Jan. 16—11 a.m.



situated at 3612 Rose View Ave.
Rock yellow car line, close to S. P.
from San Fernando Road, will be
r by Public Auction on Tuesday,
A.M.

Car—Get off at Rose View Ave.
LBERTSON, Auctioneer
WITH
ormick & Company
orth Western Ave.
hone 439-049

Expert
Stock Auctioneers,
Ben. A. Rhoades
Marian Dailey
old B. Rhoades
John A. Davis



ur New Location
th Main Street
ne South 2952

Holstein Dairy Cows 25
d St., between Franklin and Philly
OMONA
nuary 16th, at 10 a.m.
but the registered Holstein cows and
nest grade dairy herds in the west.
Rhoades & Rhoades, Auct

de Guernsey Cows 31
uberculin Tested
des Sale Pavilion at HYNES
nuary 18th, at 10 a.m.
Guernsey herds ever sold on the Pa
lit.
Rhoades & Rhoades, Auct

Holstein Cows 35
uberculin Tested
des Sale Pavilion at HYNES
uary 19th, at 10 a.m.
ly good Wisconsin dairy cows offe
gers. Liberal credit.
Rhoades & Rhoades, Auct

ain St., Los Angeles
hone South 2952
Information in regard to
sale, phone or write
s & Rhoades

Illustrated Magazine
one of the 12 great units which make
the only story of general-interest mat-
hern California.

...GER RITES ...E MONDAY

...d Few Friends to ...l Funeral

...Fruit Grower Was ...m to Indiana

...a Defense Council ...ld During War

...ices for A. H. Naftz... ...of the Industrial Ac... ...of California, ...men of the State ...ions during the war, ...ducted tomorrow after... ...ducted only by members ...ily and a few close asso... ...Naftzger died Friday ...home, 161 South New ...Angeles. He had been ...ill, death being due ...monia.

...Naftzger was born in 1852 ...He came to California ...and established the First ...Bank of Riverside. He ...dent of that institution ...time he moved to Los ...

...Mr. Naftzger had ...ected with the citrus ...industry planted or... ...home in the '80's. As a ...he was one of the or... ...of the Southern Califor... ...Exchange and served as ...and general manager of ...exchange for ten or twelve ...1914.

...ed the State Council ...ring the United States ...war against Germany, and ...chairman of the council ...throughout the period of hostilities.

Mr. Naftzger was appointed a member of the Industrial Accident Commission by Gov. Stephens. He was in his second term of office on the commission.

He was a member of the California and Sunset clubs.

Mr. Naftzger leaves a widow and three children: Mrs. Robert M. Weed, Frederick E. Naftzger and Roy E. Naftzger, and one grandchild, Suzanne Weed.

CABLE TO TELL OF KING'S TOMB

"The Times" to Have Daily Reports From Luxor Excavators

In conjunction with the North American Newspaper Alliance and the London Daily Mail, The Times has arranged with Arthur Weigall, former inspector-general of antiquities for the Egyptian government and a renowned archeological authority, for a series of daily cable accounts of the progress of excavations in the famous Valley of Kings at Luxor, Egypt.

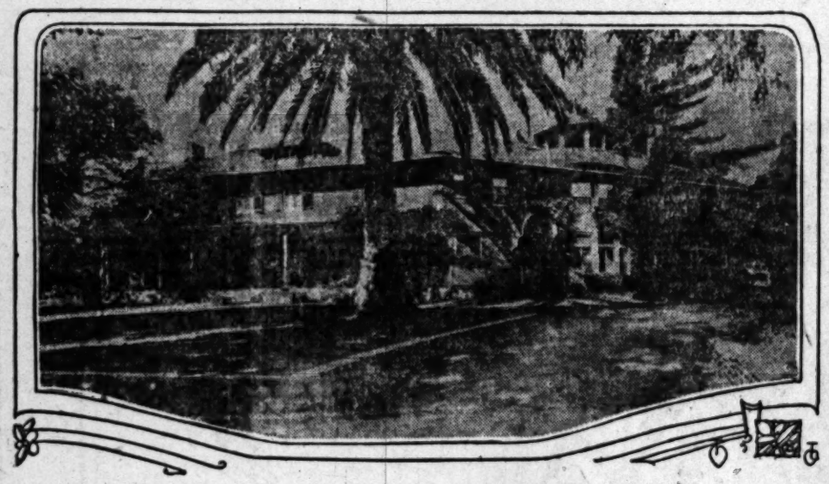
These excavations will throw a flood of new light on ancient history. Especially important will be the opening of the sealed chamber in the tomb of Tutankhamun, which will occur in February.

Dr. Weigall is qualified, as perhaps no other living man, to interpret the revelations of the excavators in terms of historical facts.

REALTY BOARD ELECTS

SANTA ANA, Jan. 13.—F. C. Pope was elected president of the Santa Ana Realty Board at the annual meeting held yesterday at Stann's Inn. Other officers chosen included E. E. Jahraus, Laguna Beach; Lew H. Wallace, Newport Beach, and H. J. Selway, Santa Ana, vice-presidents, and Stanley Goode, secretary. The date of the annual inaugural and ball will be announced soon.

Where Retarded Children Are Made Normal



The Williams School in Pasadena

HOPE FOR HANDICAPPED

Work of Pasadena School in Life-Training of Defective Child Commended

Recently opened in Pasadena is a school which is attracting the favorable comment of many educators and physicians who have long struggled with the problem of where to place the child unadapted to the usual surroundings of educational life.

The question of training for the retarded child is one which looms large for every parent and teacher, and for the medical man, too, it is a problem, since the first thought of the parent of such a child is that medicine or surgery may hold hope for the correction of the difficulty.

In a lovely old house at 449 North Madison avenue, two women, whose own personal experience has brought them close to the problem, have arranged with careful detail an environment which should make for the best development of the physically or mentally handicapped. Two acres of ground afford space for tennis, ball, croquet and individual gardening plots.

SURROUNDINGS IDEAL

A separate bungalow in the garden has been fitted with windows across the entire front, making an ideal workshop, where are to be found bench and tools for the making of simple articles of furniture, boxes, racks and such other objects as the child is capable of turning out. Sunshine and cheerfulness pervade the place and many are the visitors who look with pleasure upon this effort toward the ideal for children so frequently forced into grooves they cannot follow.

Among the visitors interested from the educational as well as the humanitarian point of view in this new venture, which is known as the Williams School, is Mrs. Mertice Buck Knox, co-author with Dr. Herbert Hall of "The Work of Our Hands" and "Handicrafts for the Handicapped." Mrs. Knox has loaned to the school a valuable Norwegian loom on which is the beginning of a rug to be finished by one of the pupils. Writing of the enterprise and its aims, Mrs. Knox says:

"A wave of interest arising in Europe has swept across the Atlantic, reaching tidal proportions here. Every large city has its school for the blind and deaf, its classes for cripples and its ungraded rooms, of all of which Los Angeles shows excellent examples.

GET AT CAUSES

"Underneath this outward evidence of interest there is a far-reaching attempt to get at the causes of individual physical or mental divergence from normality. The phrases which we see in every newspaper and constantly hear in conversation on these subjects were, many of them, new ten or twelve years ago. 'The Binet-Simon tests'—to ascertain the mental age; the 'atypical child;' 'inhibition;' 'inferiority-complex,' and many others are an everyday part of our present speech. But among those referring to childhood there is none more happily worded than the phrase 'Opportunity School.'

"Anyone who has been familiar with the work of such schools in the public education system in Los Angeles or Pasadena—whether or not called by this name—needs no word of praise from me of the splendid results obtained. Every one has heard of the success of individual children, and hundreds more boys and girls are working toward an equal triumph. Often a child limited in many things is gifted in one and that one talent is developed.

"But perhaps the greatest single element of success is that children who are unhappy, realizing in a vague way that they are 'different,' that what is easy for others is confusing and almost impossible for them, have a chance to reach their fullest mental and physical development. Whether this is the development which we might call average or normal is not so important as whether it is the highest to which that individual can attain. Happiness and success in life are not altogether dependent on brilliant achievement or even on education.

IGNORANT BUT HAPPY

"A few years ago I heard my old friend Elizabeth Farrell, director of the classes in which thousands of ungraded children in New York City have been taught, say that we should remember it is only a hundred years since a majority of people, even in enlightened England, could not read or write, yet they were happy, successful in spite of this obstacle. Any one familiar with Eden Philpott's stories of Dartmoor or Thomas Hardy's of Exmoor or our own Lucy Furman's of the "Unlarned" but wise Kentucky mountaineers along 'Troublesome Creek" can see the truth of the familiar quotation:

"'Knowledge and wisdom, far from being one,
Have oftimes no connection.
Knowledge dwells in heads replete with others' thoughts;
Wisdom in minds attentive to their own.'

"Among Miss Farrell's proteges were a boy and girl who were very entertaining to me because they could not be taught to read. The girl had been in the lowest grade for six or seven years, forgetting every day what she had learned the day before, but meanwhile learning to do fine embroidery, in which she took great pride. The boy could scarcely write his own name but was the best basketmaker in his class. When last I heard of them this Italian girl was supporting herself with her embroidery and the boy was the most expert weaver in a factory for making rattan furniture. So all hope need not be abandoned, even if a child fails utterly to grasp what we have learned to regard as fundamentals, if he has the ability to learn something else.

CLIMATE BRINGS MANY

"California attracts many parents who have delicate children, convalescent from illness, crippled or otherwise handicapped. The fine climate offers them the chance for rapid improvement unretarded by the hot summers or cold winters of the Eastern States, but in many cases it is hard to find proper schools for such children where they may have the twenty-four-hour care essential to best results, avoiding the excitement and weariness attentant upon the effort to fit into two different enviroments, that of the home and that of the school.

"It is said that money can buy anything, but this is not true of such tuition as would suit such hampered little ones, as many parents have found to their sorrow. An ideal school of this kind would be an 'opportunity home,' such as the Williams School bids fair to prove. The months spent in searching for a suitable place have resulted in finding a handsome old house, as dignified as a plantation mansion, but with modern improvements. Within are light and sunny rooms, the best always given up to the children.

"Music is a part of the curriculum, and rhythmic exercises are combined with more laborious if less interesting, corrective gymnastics, given under the supervision of one of Los Angeles' best-known orthopedists. A trained specialist corrects those disorders of speech so frequently accompanying retardation and two gay and joyous personalities are the teachers, who preside over the classroom work, diverting, with that quick intuition of the born teacher, the mind of the child before the point of weariness is reached.

"Both beauty and accuracy mark the handiwork and in all they do the little pupils show that quick, eager glance which is the normal expression of healthy children and which Stevenson so well expressed when he wrote:

"'The world is full of a number of things
I'm sure we hould all be as happy as kings.'

"One prophesies for the school great success, for the effort behind it is sincere, the goal worthy and the interest of those able scientifically to aid is eager and alert."

TRAFFIC AID IS PLANNED BY RAILWAY

Company Secures Services of Transportation Expert to Relieve Congestion

Plans for the street railway's part in immediate relief of traffic conditions and for the future transportation needs of Los Angeles, will be the objectives of an extensive survey to be started tomorrow by Joe R. Ong, well-known in the street-railway industry as a transportation engineer. This announcement was made by C. J. Kuhrts, general manager of the Los Angeles Railway, who has procured Mr. Ong's services.

Having been connected with large electric railway companies and having been engineer for the Wisconsin Railroad Commission, Mr. Ong is familiar with the public viewpoint as well as the technical end of schedules and general service conditions. He has been connected with street-railway properties in Winnepeg, Can., Kansas City, Mo., and Atlanta.



JOE R. ONG.

He will take immediate steps to assist the management of the Los Angeles Railway in fitting service to traffic demands as closely as is possible under the present congested condition of downtown streets. According to the railway management, improved service will follow improved traffic conditions.

Detailed traffic checks to show the origin and destination of rides and the various angles contributing to the traffic problems will be compiled under Mr. Ong's direction and will be the basis of recommendations for permanent transportation improvement.

Regarding the survey, Mr. Kuhrts said:

"In bringing to Los Angeles a recognized traffic expert, I am confident that effective measures will result for the immediate and future benefit of the city. There are many and varied angles to the traffic problem of Los Angeles. The survey will show what part the street railway must play in solving this problem and what changes it must make to serve Los Angeles as a whole and render prompt and direct service to the thousands who ride the cars daily."

NAVY CHIEF WILL ARRIVE THIS WEEK

Rear-Admiral Welles to Talk Friday Night on Defense of Pacific Coast

Rear-Admiral Roger Welles, commanding the Eleventh Naval District of Southern California, accompanied by his chief of staff, Commander William Ghent, U.S.N., will arrive in Los Angeles on the 19th inst., to be the guest of honor that evening of the Association of the Army of the United States. He will address that body, consisting of 400 officers of the Organized Reserves, National Guard and the Regular Army, and their friends, on general measures that should have to be taken, under assumed conditions, for the military and naval defense of the Pacific Coast.

Rear-Admiral Welles is one of the most distinguished officers in the naval service. During the World War he was chief of the Bureau of Naval Intelligence in Washington, and has recently served on several joint Army and Navy boards convened to study and recommend to the War and Navy departments provisions that should be taken to insure the safety of the Pacific Coast against possible foreign invasion. Accordingly, officers and former officers of the Army and Navy and citizens of Los Angeles, connected with the Association of the Army of the United States, await with interest the admiral's address.

CREAM FOR CATARRH OPENS UP NOSTRILS

Tells How To Get Quick Relief from Head-Colds. It's Splendid!

In one minute your clogged nostrils will open, the air passages of your head will clear and you can breathe freely. No more hawking, snuffling, blowing, headache, dryness. No struggling for breath at night, your cold or catarrh will be gone.

Get a small bottle of Ely's Cream Balm from your druggist now. Apply a little of this fragrant, antiseptic, healing cream in your nostrils. It penetrates through every air passage of the head, soothes the inflamed or swollen mucous membrane and relief comes instantly.

It's just fine. Don't stay stuffed-up with a cold or nasty catarrh—Relief comes so quickly.—[Advertisement.

FITZGERALD'S for the Advancement of Music



Return Engagement

NYIREGYHAZI

PHILHARMONIC AUDITORIUM
EVENING
JANUARY 25TH

So insistent has been the demand for another appearance of Nyiregyhazi, this boy Giant of the Pianistic World, that this return concert has been arranged in which he will play—The Tschaikowsky Sonata, its first performance in the west; Schubert's "Earlking;" The Tschaikowsky "Flower Valse"—and in addition, Scriabine, Grieg, Liszt and Chopin numbers.

It is only natural that this young prodigy, who, by his brilliance and inherent talent has taken the country by storm, should use exclusively the

Knabe

Tickets for this concert may be obtained either at this store or at the Philharmonic Auditorium box office.

FITZGERALD KNABE MUSIC CO.
HILL STREET AT 727 - 729

A New Telephone Directory for Los Angeles

Will Go to Press

January 15th.

Please arrange for any change you may desire in present listings or advertising as soon as possible and not later than January 15.

Southern California Telephone Company



Porcelain or gold crowns, $5 and up.

8:30 to 5 Daily. X-Ray Diagnosis.

A Good Upper or Lower Set of Teeth is Conducive to Good Health

With or Without Roof, $9 and Up.
BRIDGEWORK $5

Only the very best materials and latest methods are used and the workmanship is perfect.

OUR "QUICK SERVICE DEPT." is a boon to out-of-town patients, who lose no time when they come here for treatment.

DR. CAMPBELL
437 Broadway

For the Kitchen

—Stoves, electrical devices, washing machines, vacuum cleaners, refrigerators, chairs, tables—

See today's Times' Want-Ads.

Furnishing Your Home for Less in Barker Bros.' Bargain Basement



Good Used Furniture

For Living Room

Davenports, bed and stationary: priced from ..... $19.85 to $135.00
Chairs and Rockers, including many overstuffed pieces, ranging from ..... 3.50 to 85.00
Bookcases, from ..... 7.50 to 45.00
Desks, sold just as they are ..... 2.95 to 350.00
Library Tables, starting at 7.50
Settees and Sofas ..... $ 3.50 to 50.00
Lamps, table and floor ..... 2.50 to 52.00
Mirrors, vases, and art goods, jardinieres, smoking sets, tabourettes, pedestals, desks, music cabinets, curios, mattmarx, pictures, floor coverings, bookracks and many other pieces.

For Bed Room

Beds, brass, iron and wood, all grades and sizes, various conditions, priced from ..... $1.95 to $ 45.00
Mattresses, all sizes, every one strictly sanitary, prices ranging from $2.50 to 17.00
Chiffonettes and Chiffoniers, various woods, conditions, priced from $15 to 65.00
Dressing tables, benches, chairs, rockers, commodes, folding beds, bolsters, pillows, desks, mirrors, pictures, clocks, lamps and floor coverings.

For Dining Room

Dining tables, square and round, starting at ..... $ 7.65
Serving tables, average price 9.95
Dining suites, ranging from ..... $35 to 495.00
Buffets, Sideboards and China Cabinets, starting at 16.50
Odd chairs, odd sets of chairs, tea wagons, serving table, banquet tops, floor coverings, clocks, mirrors, brasses and pictures.

For Kitchen

Kitchen Chairs, starting at ..... $ 1.75
Kitchen Tables ..... $1.25 to 5.85
Refrigerators ..... $7.50 to 35.00

Miscellaneous

Davenport suites ..... $19.75 to 72.50
Grass Rugs, sizes 8x8 up to 9x12, sold as they are, unseen, first come first served, take your pick 1.95
Folding lawn seats, suitable for yard or porch, choice only $1.95
Trunks, really suitable only for storage purposes, choice 95c
Assorted locks, choice 5c

Values in New Furniture

A combination Living-room and Dining-room Table of dainty Queen Anne design, does not look like a dining table when closed, also four sturdy chairs with genuine blue leather seats, all finished to match in oak or two-tone mahogany, prices per set are only ..... $55.00 and $64.00

Dining Suites of oblong tables and six chairs with genuine blue leather seats, Queen Anne designs, finished in oak or two-tone walnut to match, wonderful values, choice, $77.65 and $97.50

Overstuffed Living-room Suites, covered in good grade of blue or mulberry velours, davenport, chair, and rocker, spring edges, and loose cushions, prices per set only $155.00 and $165.00

Living-room Suites consisting of mahogany finished frames, cane backs, mulberry velours, cushions, round pillows, and bolsters, prices complete only $175.00

Dining Suites of blue and gold finished reed and six beautiful chairs with silk-finished tapestry-covered seats, something different, price complete $129.00

Living-room Rockers, frames of mahogany finish and Jacobean oak, blue and brown leather auto-seats, about twenty patterns to choose from ..... $16.50 to $19.85

Blue and Gold Reed Rockers, with or without silk finished tapestry auto-seats, sturdily made ..... $12.85 to $29.75

All Leather Rockers, loose cushion and tight seats, great values ..... $23.85 to $35.00

Overstuffed Rockers of blue or mulberry velour coverings, must be seen to be appreciated ..... $23.85 to $49.75

Also many other pieces and groups.

Almost anything in the way of household furnishings is taken here in exchange for new or used merchandise. An appraiser will gladly call upon request.

These Values Will Be Found in Barker Bros.' Bargain Basement
Liberal Credit Terms If Desired

Broadway Between Seventh and Eighth

Barker Bros
ESTABLISHED-1880
Complete Furnishers of Successful Homes

Telephones: Pico 1840 Automatic 10423

PUBLISHERS:
THE TIMES-MIRROR COMPANY

OFFICERS:
HARRY CHANDLER, Pres. and Gen. Mgr.
MARIAN OTIS CHANDLER, Vice-Pres. and Secy
P. L. PFAFFINGER, Treasurer.
HARRY E. ANDREWS, Assistant General Manager and Managing Editor.
Secy. Chandler, Marion Otis Chandler, P. L. Pfaffinger, Mabel Otis Booth, Harry E. Andrews, Directors.

Los Angeles Times

EVERY MORNING IN THE YEAR.
DAILY FOUNDED DEC. 4, 1881—42nd YEAR

Sworn average circulation for every day of December, 1922 .....128,928 Copies
Sworn Sunday only average circulation for December, 1922 .....130,000 Copies

OFFICES:
New Times Building, First and Broadway.
Branch Office No. 1, 321 South Spring Street.
Washington Bureau, 284 Hibbs Building.
Chicago Office, 111 West Monroe Street.
New York Office, 286 Fifth Avenue.
San Francisco Office, 742 Market Street.
Paris Office, 130 Rue Saint Honore.

LOS ANGELES (Loce Ahng-hayl-ais)

MEMBER OF THE ASSOCIATED PRESS
The Associated Press is exclusively entitled to the use for publication of all news credited to it or not otherwise credited in this paper and also the local news published here within.

MAKING MONEY

It does seem tough. Here is a man trying to make a little money for himself and the government steps in and pinches him for counterfeiting.

DRYING UP

The Mississippi River is reported as being lower than ever known in history at this time. Here is another indication that America is really going dry.

LOST HIS CHANCE

There is the case of the young man who worked and studied for a number of years with the one great purpose of being his own boss. And then he married the cashier of a cafeteria. Now he hasn't the ghost of a chance. He will spend his life working for somebody else, after all.

HIGH FINANCE

Why not put it up to the League of Nations to decide whether Jackie Coogan is to get $10,000,000 or $20,000,000 for next week's pay? Just now the poor child is only making 400,000,000 rubles a day, but he would be good for the amount of the German reparations if the exploiters had him in tow.

A PLAIN BLUNT MAN

Gov. Richardson was rather blunt and direct in his opening remarks to the Assembly. He said that the vote of the people in the primary and general elections could not be considered as other than a repudiation of the orgy of political extravagance that had been going on at Sacramento. He declared that the voters had demanded that the political machine which had dominated the State government be put out of power. It was now necessary to wreck this machine and to this end his efforts should be directed. He seemed to be very positive about it and intimated that there could be no peace or compromise by which the machine might prolong its life. The State must be placed upon a genuine economy basis and the government be again handed back to the people. Gov. Richardson was at no particular pains to be tender with the man he succeeded. Gov. Stephens had done all he possibly could to embarrass the new Governor and discredit his administration and on his part Gov. Richardson disdained to be complimentary. No kissing games were played at the party to which members of the Assembly were bidden.

A WOMAN AMONG MILLIONS

A Pomona woman who lost her voice two years ago has suddenly regained it, after dreaming that it had been restored. Because physicians had said her vocal cord was gone she had had little hope of ever speaking again, so the day of the restoration she told reporters she was supremely happy and devoutly thankful.

It is a remarkable proof of the Coue theory, of course. And nobody doubts that the woman now is rejoiced as well as revoiced. Yet can she ever again be completely happy? Can she ever make up for those lost two years?

A famous epicure once remarked that a dinner lost can never be regained, and millions since have considered the saying worth quoting. Yet what is one dinner to an epicure compared to two years of silence to a woman?

In the midst of one's congratulatory feelings for the good lady one is constrained to pause and sigh with compassion. How terrible it must have been while it lasted! And yet she has great cause for consolation. For is she not one of the few women in the world who, really and truly, have suffered in silence?

ADAM'S ALE WITH A KICK

So much confiscated booze was poured into the stream which is the source of Ben Lomond's water supply the other day that when one turned a water faucet anywhere in the town the liquid which shot out was mighty like a highball. The result is said to have been such a passion for water drinking as the town had never before experienced, and it is quite probable that some of the citizens drew off the water in tubs, but not for bathing purposes.

Adam's ale with a kick in it is something new under the sun, but at the rate illicit stills are being discovered and concealed stocks of liquor confiscated it looks as if it might become quite common. And if the energetic officers at Ben Lomond intend to continue this practice quite a lot of folks who never took much interest in it before will begin looking it up on the map. Indeed, a revised version of a dear old song is likely to become very popular:

Oh, you take the high road and I'll take the low road,
And I'll find the "Scotch" land afore ye,
And if this is true, love, I'll never stray awain
From the bonnie, bonnie banks of Ben Lomond.

Can it be that the still operators are trying to make enough of the stuff to whiskyfy all the streams in California? It looks that way sometimes. And bootleggers generally are such public-spirited, generous fellows, so free from all desire for pecuniary gain as to further the idea. But, if so, the prohibition officers, now that the Ben Lomond incident has given them the cue, will quickly find a way to defeat them. With the broad Pacific Ocean so close at hand this sudden hope of the thirsty is doomed to quickly fade.

A GOOD BEGINNING

"Economy," says Gov. Richardson, "is not entirely a matter of the form of government, but must depend primarily upon the spirit and purpose of the officers in control of State affairs."

That is a kind of philosophy that has not been taught in California since the Progressives secured control twelve years ago. Perhaps it is reactionary; but, if it be so, the Governor will find that there are some millions of reactionaries in California who will not be deterred from an endeavor to secure economy and efficiency in State affairs by any phrases or epithets that the opposition may cast at them.

According to this philosophy law is not an end in itself, but a means to arrive at an end. The attitude of mind of the last two Governors has been that money which can be spent ought to be spent. Gov. Richardson goes the other way round. He holds that what ought to be saved can be saved.

Economy was the dominating issue in the late State campaign. But it was also the issue in the campaign made by Gov. Stephens four years ago. In 1910 it was the Progressive issue. It proved to be, however, in the words of Chauncey Depew, "a platform to get in on, not to stand on."

When Gov. Richardson's immediate predecessors were inducted into office the economy pledge was promptly cast into the waste basket. The people of the State are now waiting to see whether it is to go into the waste basket again or whether it is to be actually put into effect through a reduction in the cost of State government.

Former Gov. Stephens was sincere in his pledges of economy when making his campaigns; but he was too weak to fight off the greedy State machine, once he was in control of the State finances. Gov. Richardson has made a courageous beginning; but the campaign for legitimate reform has just begun.

Before any considerable reductions can be made the State must discontinue some of its present activities. The hue and cry will begin when the actual cutting starts. A good spender is commonly referred to as a good fellow. As long as it is his own money there will be no protests from the outside; for it is his own affair. But both Johnson and Stephens played the part of good fellows with other people's money. Their administrations spent what they had no moral right to spend.

There are many desirable things that the State might do if the sources from which it draws its funds were inexhaustible, if money could be created by operating the State printing presses that would circulate at its face value outside California or inside. But there are the taxpayers to be considered, the sacrifices that must be made to raise those funds.

Gov. Richardson insists that those who support the State have some rights, that the taxpayers have a right to equal representation at Sacramento with the tax-eaters. During the last twelve years the Legislature has expended something like $100,000,000 in special appropriations outside the regular budget. People in some sections have come to expect these things, that the State should pay for certain improvements that benefit a single community only, the cost of which should in equity be borne by those who will receive the benefits. Every member of both houses carries to Sacramento with him some special appropriation bills for his district. And then the log-rolling begins. "You scratch my back and I'll scratch your back," as Artemus Ward put it.

Each section says, "Let there be economy; but give us ours first."

That habit of having the State do for them what the particular communities can do for themselves was easy to acquire, but it will be difficult to break. At Sacramento now there are more than 100 lobbyists. Each is there to secure a special appropriation for some section, some group or some interest. And they are adept at pooling their interests. It was this combined attack that broke the resistance of Gov. Stephens and his Legislatures. Will the Richardson administration be strong enough and courageous enough to resist?

That we shall not know until the Legislature adjourns and the last of the appropriation bills have been signed or vetoed. But the people of California are finally awake. They will be content with no lip economy. The lobbyists will raise a clamor that the rejection of those demands for special appropriations will mean political suicide.

But the Governor and the members of the Legislature will do well to look beyond the confines of Sacramento to the great industrial, agricultural and mining districts of the State and ask themselves what the people are thinking. A little group of lobbyists can make a big noise; but the late election demonstrated clearly that the jingle of the money in their pockets speaks louder to the taxpayers than the clamor of the paid lobbyists.

ANNOYING, BUT CURABLE

A Los Angeles woman is suing for divorce because her husband, she asserts, has the suicide-threatening habit.

That's an awful nuisance, of course. When one's domestic partner really forms the habit of threatening to put a sudden end to his or her life there seems to be no shaking it off by ordinary measures. Of course, after they've threatened half a dozen times and failed to make good the threats cease to be alarming, but all the same they are exasperating, almost maddening.

Yet such attacks, even after they have seemingly become chronic, often have been cured through the mere purchase by the wearied spouses of large, vividly labeled bottles of carbolic acid or something equally pleasing to the palate. Then, when the whining member of the family begins threatening, the bottle can be produced with a resigned air and such suggestive words as "Well, good-by, dear—take care of yourself in the next."

Then, just to spite you, the person who was so intent on dying usually decides to live. But, after that, threats to commit suicide become extremely rare. For in most cases the person who is cowardly enough to go about threatening suicide is far too cowardly to commit it.

Still, curable as the habit is, if the wife in this case really wants a divorce she might as well have it on that ground, for it looks as if, no matter what he did or didn't do, she could sue on the ground of "cruelty" if she had to.

"Walk Up, Gentlemen, Walk Up!"



[Protected by J. M. Dunlap.]

WOMEN IN INDUSTRY

Among the many amazing developments of the last two decades the position taken by women in industrial, social and civic affairs marks most emphatically the great distance traveled along the new highway of modern thought and latter-day enlightenment.

Suffrage punctured the first hole in the dam that for centuries had confined feminine activities to a restricted sphere. Now the whole bulwark has been swept away and women can mingle freely in the once sacred reserves of masculine privilege. The result has been beneficial to men and women both.

At present it is impossible to figure in dollars and cents to what an extent industry in general has benefited by this introduction of new blood. But industry begins to admit that what at first was supposed to be an innovation has proved to be a renovation.

In a letter of welcome to the industrial delegates of the Women's Bureau President Harding has just paid a sterling tribute to the importance of women's work in the modern world and has encouraged them to participate more generally in the future in public and civic affairs.

Secretary of Labor Davis addressed the conference, enthusiastically indorsing the co-operation of men and women in the industrial field and declaring that the time had arrived when sex should have no part in the distribution of jobs or in determining the pay attached to them.

Public opinion is almost solid behind the President and the Secretary of Labor in recognizing that in the industrial world there is a large place for the trained and competent woman worker and that the new part she is taking does not destroy the unity of the man and the woman or interfere with the natural ties on which depend the survival of the race.

It is illuminating to discover how quickly a few years of practical demonstration will cancel centuries of accepted theorizing. Where is the old fogey today who once said women would lose their natural charms if they met men as equals in his once-special province of business?

NEW THRILLS OF FARMING

The sowing of grain from an airplane was tried out at Tracy the other day and proved more or less successful. The seed, flung out from about 100 feet above the ground, as the plane sped from end to end of the field, spread out over a strip fifty feet wide. This is faster planting than ever took place in even the farm hand's sweetest dreams in years gone by, but a great deal more grain had to be used than is customary in ordinary plantings.

But things never go as well the first time as they are made to go in more experienced efforts, and the new scheme is a time-and-labor saver, so the public will be surprised rather than not if it doesn't catch on rapidly. For, though time was when the farmer was a horny-handed son of toil, in these latter years he has become a horny-spectacled director of new inventions.

The plowman no longer plods his weary way, but rides so much that he has to take a tonic before and a digestive tablet after meals in lieu of exercise. With a flock of plows hitched behind his tractor the erstwhile stubborn glebe breaks and rolls over on its back with no thought of resistance.

With riding cultivators, harvesters, binders and milking machines and nothing in the barn to be curried down except the touring car, the truck and the coupe, the modern farmer hasn't enough callouses on his hands to convince an ordinary police judge that he is even remotely acquainted with toil.

Already we see want ads like this: "Wanted—Farm hand; must be able to care for cars and tractors; ability to make minor plumbing repairs and operate small light-and-power plant also desirable," etc. But what will be required of them when planting by airplane becomes general?

It used to be that boys left the country and flocked to town in search of excitement. Now it's getting around the other way. Farm life is getting to be vastly more thrilling than office work, to say the least. Motor cars and telephones already had put an end to farm isolation and now radio and airplanes have come—oh, zip! It looks as if the long-desired back-to-the-soil movement might be automatically brought about by adventure-seeking lads flocking away from city offices to beg for jobs as farm hands.

AN APPETIZER

There are still a lot of people who think that Mussolini is something to be had in these cosy little restaurants that specialize in Italian cooking. Instead of that Mussolini turns out to be the chief cook.

TWO MINUTES OF OPTIMISM

BY HERMAN J. STICH

A Rut

A rut is a hole which chokes human initiative, which checks human progress, which wrecks human potentialities.

A rut is a toxin which blinds a man to opportunity's choices, deafens him to opportunity's voices, renders him dumb to opportunity's appeals.

If you stay in a rut it will strangle your ambitions, it will strengthen your weaknesses, it will stale and stultify your faculties.

Your rut will damn you both biblically and actually. It will shut you off from success. It will shunt you off into failure. It will besmear and make mockery of another image of the Lord.

A rut is a small-sized grave. It is the fate of the man who, having eyes, refuses to see; who, having ears, refuses to listen; who, having lips, refuses to speak; and who, in consequence, discovers around his prime of life that he can neither see, hear nor say.

Circumstances may be so irresistible. Environment may be so compelling, the winds of destiny may seem so controlling that for the time being you must stick in your rut—but never forget that it is a rut and that you should quit that rut at the first opportunity.

You are the captain of your soul. But if you get into a rut and neglect or refuse to get out of that rut you will lose your hegemony and your soul will become a tattered, shattered, shrivelled fossil of what was once the vital, driving force of worthwhile aspiration.

RIPPLING RHYMES

MONEY WANTED

Every day some plaintive gent at my humble home appears,
asking me to give a cent I have earned in sweat and tears:
"Dig up, in the name of Pete," says the gent, in accents sweet;
"we are building a retreat for consumptive auctioneers."
Every hour some drivesmith bold to my cottage gallivants;
for my stock of minted gold and my store of groats he pants:
"Dig up from your treasure chest," is the drivesmith's stern behest;
"we would build a place of rest for decayed and shopworn aunts."
Long ago when people came on an errand of this kind
they were backward in the game, to its faults they were not blind;
now the drivesmith doesn't plead; he is arrogant, indeed;
"Hand us out the chickenfeed," is his dictum, unrefined.
"If you do not promptly dig," says the man who asks my wad,
"then your name in letters big will be advertised abroad;
to the confines of the State you will have a record great as the
cheapest sort of skate, as a piker and a fraud."
Let us stop these endless drives which the wartime made a fad,
for they shoo from people's lives all the joy they ever had;
let's discourage all the bores who go 'round to people's doors
asking for all kinds of ores, for the bawbee and the scad.

WALT MASON.



When Johnny comes marching home from Coblenz.

The cow-catcher of the French train of thought is headed toward the Ruhr. Police!

"We may cry peace, peace, but there is no peace," etc. Read up on your Patrick Henry.

The impeachment charge against Atty.-Gen. Daugherty exploded with a report that recalled a wet firecracker.

A half-crazy Serbian boy, at Sarajevo, Bosnia, on June 28, 1914, put the torch to the world. Has he a successor?

Bill Wrigley, the chewing-gum magnate, is recovering from his recent indisposition. It must be awfully wearing to run two baseball clubs.

Back in Ohio the quail has been given the legal status of a song bird. We'll wager that the author of the bill heard Bob White in the wheat stubble.

He was certainly no gentleman who broke into a lady's boudoir out on Grand avenue the other night and stole her vanity bag. That is about the limit.

There is a lot of hokum about a vamp leading a man astray. He is about the most willing creature on the footstool to be fooled. Ain't it the truth, brothers?

In the report of the flight of the "lone bandit," who held up the ticket office of the Pacific Electric, the story goes that he made off with the "speed of a rabbit." Jack or cottontail, for it makes all the difference in the world.

Gov. Richardson has withdrawn a half-dozen appointments from the Senate that had been sent to that body by Gov. Stephens. The new administration does not care to be hamstrung by its enemies. That sounds reasonable.

About all of the moving-picture producing companies, actors and actresses are coming to Los Angeles. There is a reason. We not only have the climate and the locations, but we have the money to put into the game. All are quite necessary.

Eddie Foy, the comedian, has been married for the fourth time. But he has to go some before he is in the Kid McCoy stakes with eight wives: Nat Goodwin, with five; De Wolf Hopper, with five, and others who are addicted to the marriage habit. Foy, whose real name is Fitzgerald, was born and raised in Columbus, O. He is the father of eleven children, seven of whom are still living.

THIS IS THE DAY

The first written constitution framed by a people for their own government in the history of the world was adopted at Hartford, Ct., in the year 1639. In a general way this constitution was used as a model 150 years later by the framers of the Constitution of the United States.

The first Capitol buildings at Washington were burned down in the year 1801.

THE LANCER

Mr. Pussyfoot Johnson only stayed a couple of hours in Los Angeles this trip, but, after a rest at San Bernardino, he may feel persuaded to return and publicly advocate his well-known prohibition principles. These, he feels, are gaining ground in this country. On the whole he finds us just as sober as New Zealand, which rejected national prohibition recently.

Mr. Johnson, it is understood, feels confident that the United States is sincerely interested in prohibition and may be counted upon to adopt the desired reform somehow, somewhere, some day. Anyway, violation fines have increased 45 per cent right here in this community, which must mean something. One hundred and sixty-five thousand two hundred and seven dollars for 1922 is tangible proof that some one is doing something appertaining to the great cause.

With the adoption of the reform in this country Mr. Johnson feels that his missionary work in foreign countries will be greatly simplified.

• • •

There is something rather intriguing about a judge on the bench who can boast several living wives in this community. I am not sure whether it is three or four, and all, I believe, living in Hollywood. They can often be met at the same parties, on perfectly good terms with each other. The incumbent, however, is enjoying the most eclat out of the appointment.

With the subject of divorce reform in the air we cannot suggest a more appropriate chairman of the committee than this particular judge. Nothing like expert knowledge in these little matters.

In the meantime, a news item tells us divorces here for the last year totalled 50 per cent of the marriages for the same period. I understand that His Honor did not contribute to either total during that time.

• • •

A correspondent has written me several pages of indignant protest about our parks in general and Pershing Square in particular. Says we don't plant the right kind of tropical vegetation and all that.

I would respectfully refer him to Mrs. Martha Nelson McCann, just elected president of the commission.

Besides, even if I had any influence, my enthusiasm might be weak. I have tried raising tropical plants in my garden—and find that the plants don't consider our climate half so tropical as the humans do.

• • •

"In 60 per cent of our divorces there are children," says our champion divorce judge, "and where there is a child the parties get together on the basis of common parenthood. 'For the children's sake' heals more family troubles than any other argument."

We hope His Honor is right—but, on the face of it, that remark contradicts itself. Especially as His Honor goes on to say that when the custody of the child is at stake madam is invariably favored by the court.

• • •

It is whispered that a famous film actress who entertained right royally with a New Year's Eve party, not necessarily holding Mr. Volstead in the sternest respect, had as a guest the prominent club president and welfare worker to whose cause she had handsomely contributed and who for many years had been an ardent advocate of bone-dryness.

The hostess is prepared to testify that her guest lived up to her principles with complete thoroughness—but she has come to the conclusion that the secret of a clever hostess is to gather together those friends whose tastes run in the same direction. Otherwise the affair is apt to be a bit of a frost.

• • •

In a review of the last British census it transpires that Ireland is the only country in the British Isles where men outnumber women. There are 50,000 more men in Ireland than women.

We understand that Ireland is gallantly rectifying this preponderance to the best of her ability.

• • •

The lady who says she cannot live under $10,000 a year and refuses to believe that her husband's funds won't run to that much alimony at least retains a firm faith in the gentleman's business ability. And the judge was merely insulting when he awarded the lady $15 a month.

• • •

Perhaps there is hope for us, culturally speaking. At the same time that Mlle. Cecil Sorrel of Paris was bemoaning the comparative failure of her visit to the United States, for which the French government is said to have financed her overwhelmingly luxurious and bizarre costumes, positively dripping with wealth, a famous French artist was declaring that this sort of gorgeousness only appealed to the more barbaric minds—that simplicity and restraint were the best evidences of superior breeding and culture!

So mademoiselle's visit not only elucidated France's opinion of us, but exonerated us from the imputation. Cecil even failed to boggle New York.

• • •

"I should think that any intelligent person would prefer hanging to six months in prison, to say nothing of twenty years." Thus spake Mr. Bernard Shaw.

Yes, perhaps. But Clara and Madalynne and Arthur know some tricks worth six of that.

• • •

Mr. Bonar Law's remark, discussing the Greek tragedy, that "it is not customary to execute outgoing Cabinet ministers" inspires thought. After all, there can always be amendments to the Constitution. We nevertheless take this opportunity to wish W. D. Stephens many happy returns of the day.

THE LANCER.

...NDS ASK ...CALIFORNIA

OUR SUNSHINE

Reserved

Oh, don't you remember the night that we met
And the way that I fell for you,
Muriel Lee,
It was little I cared for the rain on the streets,
The throng on the street was quite nothing to me,
I looked at you once and I looked
as I looked
And all of my being was in the glance,
I'd no eyes for banana peels lassily strewn
And I slipped and I fell and tore my best pants!

Oh, don't you remember the night that I rode
On the car that you took to the beach, little one?
The trees all aleaf and the sky of way full
Of the glory of springtime, warm April sun,
And my heart said within me I hold you once
Time might come forever, slight recompense,
And my wish it was granted, car gave a lurch
And you sat on my watch, it hasn't run since!

Oh, don't you remember the Western Star ball,
Can you ever forget how pranced with you then,
How the women all envied beauty and charm,
And I, since I held you, was envied of men,
The music, the ballroom, the hall all aglow,
The pride that was mine as I led the grand march,
Do you ever dance now without thinking of me,
How I stepped on your best fractured the arch.

* * *

I, Too, Have Suffered

Billie Lale says isn't it funny How

The fellow who pinches the bages to see if they are sold the best heads.

And

The cheerful soul who sees things as they come gets the best ones, and if he has particular en folks gets a calling-down when he gets home in the bargain?

And

The persnickety women who through the frocks at Ye Old Made Shoppe and turns one down because of a flaw in the silk, another because it has a wrong place in the binding gets the best of the pile.

And

My lady of the cheerful disposition gets one that comes to suit the first time she goes shopping in it?

And

Billie paid twenty-five bucks for his winter overcoat.

And

Joe Googe haggled for an hour and a half and got his for $18.

And

The world loves a cheerful disposer, but it toadies to the other kind.

* * *

Love is such a queer thing it comes to such queer people, the sort of love that seems a sting of death.

And

The keeper of a cemetery who furnishes resting places to a community of 20,000 tells me that two graves in his bailiwick are never quite free of floral offerings, though their occupants have lain there many, many years. It was that of a foolish boy of whose mind would never grow and one must have been a foolish man, for he married a repellently ugly woman because he pitied her ugliness.

* * *

Some Farewell Address

I eat anything that tastes good.
I never use chains.
I don't care if you did come from Kentucky, you're a ——
Watch me beat him to the landing.

* * *

Last Sunday I went to church with a Baptist friend, although I am a Methodist, and at the close of the sermon the preacher asked some sort of question and his friend waved his hand and everybody started getting up and I rose, too, to get up, too, not having the slightest idea what he said, on account of a cold I had in my head, and my friend said, "No, sit down, he is just asking Baptists to stand," so I sat down.

Pretty soon he asked another question and every one got up except me and my friend looked around kind of sad and I jumped up and jumped up so quickly that I stepped on a woman's foot next to me and she glared at me and dropped her hymn book and the noise boomed on the preacher's prayer and everyone glared at the lady and me.

I promised myself that I would be the first one in the church to my feet the next call and I was.

I learned when it was too late to renege that I had pledged myself to donate twenty-five bucks to the new church-organ fun.

Next time I go to church I will have a cold in my head I am going to find out if it is one of those churches that have voting contests.

If it is, I shan't go.

* * *

Any Husband to Any Wife

Oh, the Christmas spell is passing
And the days are hurrying by,
We will soon count them up
ens, won't we Min?
But the loving gifts you gave me
I cannot forget to save me,
While the bills for them
slowly drifting in.

* * *

I have lain awake nights fearing some one might beat me to the punch.

It mayn't have been sensible, but it caused Dr. McKoin's female detective's face to turn red at the close of the murder trial in Louisiana the other day. It may have been her first.

THRIL FALL.

Finger prints centuries old have been identified on a picture supposed to have been painted by Leonardo da Vinci. What a wonderful thing is expert testimony.

in the Union, from Canada, and from foreign lands.

INTEND TO PURCHASE.

While the bulk of these request information in connection with plans to visit Southern California this summer, a surprisingly large percentage, according to C. G. Millham, executive secretary of the All Year Club, are intending to buy farms here or to invest in other ways. One letter, from a Mid-west State, said the writer was planning to bring a party of fourteen here this summer, to enjoy a long vacation stay, and that they had in mind becoming acquainted with the country, with the possible idea of buying small farms and remaining as permanent residents.

One of the inquirers stated that he wished to know of the possible openings and opportunities for a man of middle age, who had $35,000 to invest here, and who wished to put this amount into some business that would give him activity out-of-doors.

ATTRACTED BY CLIMATE

Dozens of letters stated that the writers, attracted by the word of pleasant summers and all-year delightfulness of residence, had in mind buying small farms here. One writer from an Atlantic seaboard State, who said that he had a government pension of $3200 a year and a growing family, requested extensive information regarding living conditions, school facilities and the like. He wrote:

"Your advertisements lead me to believed that Southern California offers more to me in the way of living than any other section of the country. I would like to hear from you at your early convenience, and believe that if your information bears out the particulars in your advertisement, you will find us residents of Southern California in the near future."

In addition to the foregoing, many of the letters said that the writers were tired of living in regions where the winters had too much "kick" and the summers too much fire, and were planning to move here, provided that homes could be found. In nearly every instance, these inquirers spoke of buying homes.

USE MAGAZINES

The All Year Club's advertising of the summer and all-year delightfulness of Southern California is now appearing in six national magazines. Early in February, eighteen national magazines will be carrying the advertising copy of the club. Late in April, more than fifty great metropolitan newspapers will also be advertising the summer and all-year attractiveness of Southern California.

The directors of the All Year Club are expecting that this year will surpass the notable 1922 record, when the club's advertising brought more than 100,000 visitors to Southern California, and added many thousands of residents to the Southland.

INDIANA BANKER DIES

INDIANAPOLIS, Jan. 13.—William F. Hadley, 67, for many years a banker and one of the most widely known citizens of Morgan county, is dead at his home in Moresville.

Modern Looms Vie With Work of Olden Days

An exhibition of textiles, with ninety examples covering well-known periods of design, is being shown at the Los Angeles Museum, Exposition Park, and will continue to the 28th inst. Included in the exhibition are elaborate Chinese brocades of the Chien Lung period, brocades of the Marie Antoinette period and wall hangings of Louis XVI. The silks are from modern looms, but are hard to distinguish from the old hand-woven stuffs.

TWO SUFFER BURNS

Daughter's Dress Ignited and Mother is Hurt as Result

A bonfire in the backyard of the Hursh home at 1263 Guardia street yesterday morning caused serious injuries to 4-year-old Helen Hursh when her dress ignited.

Mrs. Maud Hursh, her mother, succeeded in extinguishing the blazing clothes, but suffered painful burns on her left arm and hand. Mother and daughter were taken to the Receiving Hospital by Cecil Hursh, where they were treated by Police Surgeon Sebastian.

Select Your Floor Coverings

From a vast assortment afforded by the shipment of hundreds of bales of rugs just received by us.

Finest Worsted Wiltons

Wonderful new creations in the finest grade of worsted Wiltons with luxurious, deep, silky finish pile

9x12—$135.00

We were able to secure only twelve 9x12 high grade wool Wilton Rugs of new colorings and patterns that are proving very popular in the East. We are offering these at

$82.50 Each

The same rug in the 8.3x10.6 size in a somewhat larger quantity, is priced at $77.25 each. It is a most unusual value to which you will readily agree when you see this assortment. Other sizes are obtainable from 11.3x15 to 22.5x36 ft. sizes, proportionately priced.

Fine Axminsters

9x12 Size

In going over our stock, we found 25 9x12 seamless Axminster Rugs of the finest quality with slight imperfections that are hardly noticeable and which will not impair their fine wearing quality. Each of these rugs is offered at

$51.50

Rare Old Persian and Chinese Rugs Faithfully Reproduced

Among the new arrivals are Royal Turkish Chenille Rugs — seamless— that are remarkable reproductions of the rarest old Persian and Chinese creations. These, together with a wonderful assortment of Axminsters, embrace the finest selection of rugs we have seen in over two years. It is advisable to look this stock over and make your selection early—discriminating buyers will quickly recognize the many unique qualities in this stock.

Convenient Investment Terms

Birch-Smith Furniture Co.

60204 737-741 S. Hill Street Bdwy. 138

"The Home of Nationally Advertised Goods."

DRAPERIES

As a means of introducing the service, advice and values for which this store at all times stands, no charge will be made for measuring, making up and hanging of draperies purchased from us during January

Values that score big!



Chifforobe (not illustrated) $97.50. Desk $59.50. Bow-foot twin beds, each .....$97.50 Dressing Table $97.50.

Louis VI Bedroom Suite

Faithful to the style from which this elegant suite was adapted, the beautiful polychrome beading daintily suggests the ornamentation that characterizes furniture of the Louis Seize Period. Pieces are finished in soft-toned velvety gray enamel. All doors are dust-proof and center glide. Material is of hardwood throughout—the workmanship is of the highest order. Rockers, chairs and benches are cane backed and seated to match.

The reception accorded our unusual clearance has been most gratifying. We are glad to be making hundreds of new friends through the values we are offering

As complete suites dwindle down to a few odd pieces, we find it necessary to make prices further particularly attractive. On numerous occasions, our customers have been able to match suites with articles from this miscellaneous assortment.

Many beautiful bedroom, living room and dining room suites that are intact are included in our January offer at low cash prices.

A tour of our floors now will convince you that you can furnish your home completely, in excellent taste, at unusually low cost. It will pay you to look.

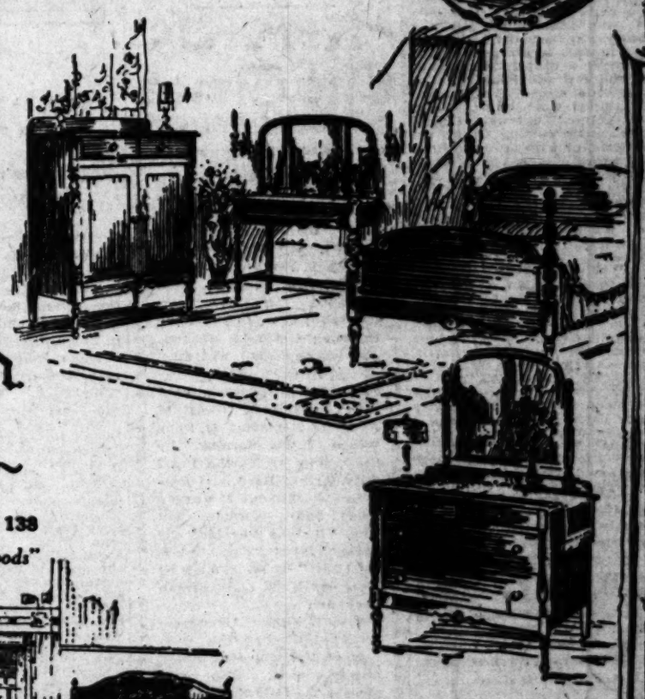
Your Choice of Any Piece Illustrated Below

$39.75

There is a number of whole suites of this charming colonial pattern in stock that will provide just the restfulness and charm in quiet beautiful tones of walnut and mahogany that you want in your bedroom. Full size beds are available in mahogany only. Benches, rockers, night-stands, etc., may be had in finishes and designs to match.



Our regular business continues, in connection with which we are happy to extend our usual Convenient Investment Terms.



Birch-Smith Furniture Co.

737-741 S. Hill Street

60204 Bdwy. 138

"The Home of Nationally Advertised Goods"



The bedroom suite pictured to the left is available in either mahogany or walnut. Its graceful turnings are adaptations from those of old colonial furniture. The suite consists of full-size bed, dresser and chifforette.

FIREPROOF STORAGE Phone 60204

Private Locked Rooms—Special Rug and Piano Rooms. Packing, Shipping, Receiving. Information gladly given.

Birch-Smith Furniture Co.

"Trustees in Storage"

Phone Bdwy. 138 **FIREPROOF STORAGE**

BIRDS RADIO SOUTHLAND CHEER TO FRIGID NORTH

Feathered Singers in KHJ Studio Broadcast Sunshine 3000 Miles Away

The world's tiniest entertainers sing nightly to the world's largest audience. Four little canaries are the singers; a million radio listeners more or less, are the audience. The broadcast room of KHJ, The Times radio station, Los Angeles, is the stage. Soft breezes through windows open to the Southern night caress the singers. Back in the farthest row of "the balcony" a furious blizzard hurls itself at the windows, baring icy teeth at those within. The distance from the proscenium arch to that highest, farthest row of the balcony is something more than 3000 miles. Too far, really, for the tiny singers to hear the warm applause so rightfully theirs. Not too far for dozens of those distant listeners to send letters expressing their appreciation.

To "Uncle John" Daggett, manager of the Times radio station, goes the credit for instituting one of the most unusual radio features ever put "on the air." The quartet of feathered songsters were installed in the broadcast-room shortly before Christmas, and already letters from fans declare "you do not need to announce the name of your station to us any more: we know it by the birds."

MUSIC BEGETS MUSIC

Singly or as a group the tiny quartet lends a silver-sweet accompaniment to the musical numbers sent from this station. They become vocal most readily at the sound of the human voice or of a flute or violin. However, any music is usually sufficient to induce one or more of them to sing. The piano will do it, the cornet, the 'cello, the harp. There is just one requirement which must be met before these consummate little artists will deign to contribute an obligatto: it must be read music. If it lacks harmony, or contains false notes, they are silent with the silence of utter disdain.

Each bird is named. When they made their debut Mr. Daggett called them "Radio K." "Radio H." "Radio J." Those were the three of the conventional canary yellow color. An appreciative newsboy who heard them one evening suggested that they be named "Kindness," "Happiness" and "Joy," and it was so ordered. The fourth? Mr. Daggett dubbed him "Uncle John." He is a quiet little brown chap. "K" is the largest of the quartet, and probably the finest singer. He has an amazing repertoire and is very generous with encores.

SING FOR BLIND GIRL

One of the rare occasions when the four sang together was on the evening when 11-year-old Margaret Brannon was on KHJ's concert program. Margaret is totally blind, but in spite of this handicap and her tender age she is a consummate master of the saxophone.

For an hour, during preceding numbers, the birds had refused to sing. When the little blind girl began to play the four canaries were silent a moment, drinking in the melody. Then "K" began to trill—high, sweet notes. "Uncle John" joined him, and shortly the others added their voices. They sang as though they would split their throats; in perfect harmony, in perfect sympathy of interpretation. When the rendition was finished the birds fell silent again, and refused to blend their harmony with numbers which followed. "It's the saxophone," thought Mr. Daggett. But later in the program there was a second saxophone number by another player. He gave a magnificent interpretation—but never a note did the music draw from the canaries.

ANSWER TO PIANO

And then—and this is the amazing part of it—Margaret sat down at the piano and began to play. Immediately the birds joined her and all four of them sang throughout the number.

Mr. Daggett is convinced that by some strange telepathy the tiny singers understand that their tribute to the little blind girl was voluntary and from the heart. Be that as it may, is was an incident which made a deep impression on those who saw and heard it.

"The little chaps have an uncanny instinct when to sing," says Mr. Daggett. "They never offend good taste by coming in at the wrong time, or with false harmony or the wrong tempo. They could not render more perfect accompaniment if they had been trained for each number.

"In only one particular do I differ with them as to the right time to sing, and that is when, occasionally, they interrupt my reading of the "bedtime story" with so vociferous an accompaniment to the spoken words that I have several times been obliged to let them 'have the floor,' until they had done with their comments on the story or my rendation of it, whichever it may have been."

NOTES CARRY WELL

Mr. Daggett points out that the high-pitched notes of the canary seems to carry better "on the air" than music of greater volume but lower tone. The high frequency vibrations proceeding from their delicate vocal cords have marvelous carrying quality. Otherwise, these tiny singers could scarcely be heard across a continent, even with the aid of a powerful radio broadcast apparatus.

Up on the edge of the Arctic circle, where every night the northern lights lights reach rosy, glowing fingers toward the zenith, there stands a little, lonely cabin. On every side, far as the eye can reach, stretch the snow wastes. Not another human habitation, league on league of empty prairie. Pioneers, those who sit within that home; immune to hardship, but no more immune to loneliness than any other man or woman or little child.

Loneliness—the appalling silence of the far places—there was no help for these things, until the radio came. Now there is a tall, slender aerial outside that house; a tenous thing whose supporting wires whistle shrilly when the mercury drops to thirty below and the blizzard comes raging out of the north.

Those slender singing wires spell surcease from isolation.

Across the snow wastes come the news of a busy world, the blessed consciousness of human contact. Music, too, and the song of birds. Little, feathered songsters in a land of roses and sunshine; trilling happy bird-notes for an ice-locked north.

LINER IS ON LAST TRIP TO HAWAII

President Harrison Leaves on Farewell Voyage in Island Service

Promptly at noon yesterday the Los Angeles Steamship Company liner, President Harrison, cast off from her moorings at Los Angeles Harbor and sailed on her last voyage to Honolulu.

The vessel carried sixty-eight passengers and 500 tons of freight, the largest single cargo ever taken from the port here to Honolulu.

Included in the passenger list are: William B. Boatwright, ice cream king of Indianapolis; Robert F. Tally, local motion-picture magnate, who intends to remain in the islands for about three weeks to "shoot" some scenic films, and a number of other prominent men and women from virtually every large city in the country.

Upon her return to Los Angeles, the President Harrison will be turned over to Swayne and Hoyt, who will place the vessel in passenger service to South America from Los Angeles.

The President Harrison will be replaced in the Hawaiian service by the liner Calawali, which is being reconditioned at the port. The Calawali was formerly the Army transport Sherman. She will make her first voyage to the islands in the Los Angeles Steamship Company service on February 10.

RADION Panels & Parts

RADION is superior to any other material for panels and parts such as dials, knobs, sockets, etc. Bureau of Standards tests prove it. The beauty of RADION mahogonite panel is incomparable. Looks like mahogany. See it at your dealer's. Write us today for beautiful catalog folder—it's free.

AMERICAN HARD RUBBER CO.
11 Mercer St., New York

The supreme insulation



THE BEST IN RADIO!

—that's all. That's enough.

The Radio Stores Co.
348 So. Spring Near 4th

PRICE BOOK MAILED FREE ON REQUEST.

K-H-J
The Times RADIOPHONE

TODAY'S PROGRAM.

10 to 11 a. m.—Rev. M. Howard Fagan, pastor Wilshire Boulevard Christian Church, will talk on "The Power of Prayer." Angelus Quartet, Martha Pearl Judy, soprano; Margaret Knox, contralto; Leaman Peckham, baritone; Gertrude Mackensie, accompanist, will sing, 'Sing Alleluia Forth," by Buck. Margaret Knox, contralto, will sing, "Rock of Ages," by Remick. Trio, "The Wings of the Morning," by Scott, sung by Martha Pearl Judy, Arthur Reed, and Leaman Peckham. Martha Pearl Judy, soprano, will sing, "It Was For Me," by Blount. Duet: "The Lord is My Light," by Buck, sung by Margaret Knox and Leaman Peckham.

8 p. m.—Special program arranged through the courtesy of Mr. and Mrs. Amon Dorsey Cain, who will present the following artists: Imperial Male Quartet of Los Angeles, composed of Fred Lynch, first tenor; Evert Woods, second tenor; Amon Dorsey Cain, first bass; Gustave Holm, second bass; Fred Lewis at the piano. Dorothy Allen, soprano; Hayes Coddington, boy pianist; Elizabeth Stillwell, soprano; Sylvia Harding, violinist; Clinton Coddington, boy pianist; Elizabeth Wogndries, mezzo-soprano; Olive Escott Pape, reader; Hazel Herman, pianist; Paul Ferrish, baritone; Mae Bell Talbot, mezzo-soprano, Edith Lillian Clark, pianist.

When KHJ Speeds Their Artistry Distance Is no Barrier



Listeners-in From Coast to Coast Will Find Day's Bill Carrying Strong Appeal

RADIO PROGRAM VARIED

Nine Solos, Whistling Numbers and Harmonica Selections Help Make Pleasing Entertainment

Nine soprano solos, four whistling solos, harmonica numbers, banjo-mandolin selections and dramatic readings made up the concert program from KHJ yesterday. The most prominent part of the broadcast during the two periods last night was taken by Edith Sage MacDonald who, accompanied by Irma Hertford, favored the kiddies in their period with four soprano solos, the lyrics of three being from the pen of Robert Louis Stevenson and the music by Ella Dunfield.

These were strictly children's songs and included "My Shadow," "The Swing," "The Brown Thrush" and "The Fairy Pipers," by Brewer.

In the later period Miss MacDonald interpreted five selections—"Welcome, Sweet Wind," from the song cycle — "Morning of the Year," by Charles Wakefield Cadman; "Lindy Lou," by Strickland; "Come, Beloved," by Handel; "A Birthday," by Cowen, and "My Lady Jane," by Lambert. The delicate lyricism of Miss MacDonald's voice, plus dramatic appeal, which she cleverly uses as occasion requires, makes for colorful expression and great appeal.

In the children's period, beside the four songs by Miss MacDonald, were two readings by Doris Margaret Loomer, child reader and artist-pupil of Marshall Stedman, who gave two of Stedman's literary gems—"The Pride of Battery B" and "The Queen's Gift."

An instrument new to KHJ since it became a class B station was heard last night when Harvey E. Westgate, harmonica soloist, gave listeners a selection of old-time jig music. That radioland liked Mr. Westgate's contribution became apparent from the flood of phone calls that followed his first number.

Jule Flex, dramatic reader, who is a graduate of the Chicago Musical College, and who has appeared before a number of prominent New York producers, gave two readings last night — "Deceitful Man," by Walter Ben Hare, and "Myself and Me," by George M. Cohan. She proved to listeners-in that she has a highly developed elecutionary art.

Leonard Babbitt, banjo-mandolin soloist, accompanied by A. J. Lahman on the banjo-guitar, added zest to last night's broadcast with "Suzanna," "Open Your Arms" and "I Wish I Knew." Mr. Babbitt has favored KHJ listeners on several occasions, but this was the first time he has appeared on a night concert period.

Clark P. Swain, also playing the banjo - mandolin, contributed a group of selections which rounded out the musical part of the day's broadcast. He exemplified his ability to pick real harmony from the strings of his instrument.

In the afternoon concert Dorothy Edouart, whistler, accompanied by Lorraine Griffin, presented four superb selections, among them being "Bird Raptures," by Schneider; "The Bubble," by Rudolph Friml; "Souvenir," by Drdla, and "Peggy Dear," by Lyman, Arnheim and Freed. Miss Edouart gave the "canary corus," an inspiration, for they joined in, furnishing their own interpretation of "Bird Raptures," as she whistled it.

TABLES TURNED

Employees Steal March on Music Company Head in Banquet

It has been the custom of the Platt Music Company of 620-622 South Broadway, to entertain its large force of employees at dinner several times a year. But last Tuesday evening the tables were turned when more than 100 employees from the main establishment and five branch stores entertained Mr. and Mrs. Platt at an elaborate dinner, followed by a musical program and dance, in the banquet hall of the Elite Catering Company on South Flower street.

Mr. Platt left Los Angeles last week on a buying trip to the leading piano factories in the East, and the employees arranged this dinner and dance as a bon voyage surprise.

LEADER MISSED

Death of "Mother in Israel" is Felt In Church Circles

The death of Mrs. Mary Beaumont Welch, at the age of 81 years, on the 2nd inst., removed from Friendship Village, Los Angeles, one who had resided there for thirty years and devoted her life to religious work.

Mrs. Welch was greatly interested in the Young Woman's Christian Association, and was a member of its board several years. She had large Sunday-school classes of men in the University Methodist Church and in St. John's Episcopal Church. In her younger days, Mrs. Welch, who was the wife of Dr. A. S. Welch, president of the Iowa State College of Liberal Arts, organized the first department of home economics in that institution. The college gave her a testimonial of service in recognition of her leadership in its early development at its jubilee last year.

PUBLICITY MAN FOR DRY AGENTS HERE

Sherman Cuneo, head of the publicity department of the national prohibition headquarters, reached the city last night to prepare the way for the coming of his chief Roy A. Haynes, National Prohibition Commissioner to this city, January 23.

In addition to addressing city and county officials, and local prohibition agents, it is proposed to have a noon-day luncheon and a night meeting, when Commissioner Haynes will tell how the work of enforcing the national prohibition law is getting on.

Mr. Cuneo is high among the Ohio Republican politicians, a former newspaper man, and a biographer of the Chief Executive. His father, S. Cuneo, was one of the best-known of the Republican editors of Ohio, conducting a paper at Upper Sandusky for many years.

Schools and Colleges

Information About Schools

The Times' School and College Bureau will help you secure complete information about any kind of School or Educational Training. Carefully compiled data are on file, from which source suggestions may be had which will be helpful to you. THE SERVICE IS FREE. Address, write or call THE TIMES' Information Bureau, First and Broadway. Telephones: Pico 700 and 10391.

Co-Educational

BRICE ACADEMY
Successor to The Markham School
In the foothills 16 miles from Los Angeles. College preparatory. Sound scholarship. Supervised study. Character development. Swimming. Athletics. Mountain hiking. Reasonable rates. 447 West Hillcrest Blvd., Monrovia, California. Tel. Red 186.
DR. JOHN H. BRICE, Principal. MRS. JOHN H. BRICE, Dean.

Commercial Schools

Evening Normal Classes
For those interested in better nourishment for the minds of little children
Will Open at the Elliot School for Girls
MONDAY, JAN. 15, 1303 GRAMERCY PLACE, UNDER THE DIRECTION OF MRS. FANNIE E. HUGHEY, FOUNDER OF THE
AMERICAN CHILD GARDEN
Address Mrs. Hughey at Hotel Savoy

Commercial School
NEW LOCATION—Top Floor SUN
Day & Night School
Main 3236
LOS ANGELES BUSINESS COLLEGE
LOS ANGELES BUSINESS
Opportunities for a Successful, Useful Career
CHIROPRA
Now legalized in California
THE ECLECTIC COLLEGE OF CHI
921 SOUTH HILL ST. (STANDARD
The largest and finest equipped college in the West
MacKay Business College
NINTH AND MAIN. 9th196. DAY AND
Exact Efficiency Courses, Secretarial, Business
Part-time office positions for girls desiring to earn
100% EFFICIENCY FO
Our complete method of individual instruction shortens time. All business courses. Positions
Pico 133 Woodbury Business
SCHOOL OF MECHANICAL
Earn $35 to $100 weekly. Individual instruction. Terms
and book study, day or evening. Join at time of
desired. 220 Higgins Bldg. West 3rd and Main Sts.
PRINCETON HALL
3045 W. Washington
Accredited Boarding School. Elementary and
courses. Individual attention given each student.
and dancing.
YALE SCHOOL
A Boarding and Day
School Grades.
Physical Director.
Wilshire 9436.
Costume Designing
TING, SKETCHING, MILLINERY, FRENCH DRAPING.
Elegant & Wells, School of Costume Designing, 948 W. 7th Street
Opportunities for a successful, useful career offered
"CERTIFIED" BUSINESS EDUCA
Complete Secretarial, Stenographic, Bookkeeping
Spanish courses may be entered any time.
COMMERCIAL EXPERTS' TRAINING
Grosse Building, Sixth and Spring Streets.
EFFICIENCY BUSINESS COL
Expert Secretaries, Stenographers, Bookkeepers, Accountants
graduated in short time into EXCELLENT POSITIONS.
may be earned by assisting with light work.
Fourth Floor, Douglas Bldg., Office Under
THE ADAMS SCHOOL
Girls. Resident and Day School for boys and girls. Intensive
Special training. School open all year. New term January 2.
Ark. Phone West 3017
SHORTHAND
Intensive, Exclusive
Miss Kitty Dixon,
SOUTHWESTERN UNIVERSITY
Shorthand Dept., 521 Douglas Building.
MISS ALLEN'S PRIVATE SCHOOL
FOR BACKWARD CHILDREN
Special attention given to defective speech.
For full information apply to MISS ALLEN, 1856 Angelus P.
SAWYER SCHOOL OF SECRETA
805 South Flower Street
COMMERCIAL—BUSINESS—STENOGRAPHIC
MISS GARVIN'S SCH
For children who need individual instruction
1615 E. First St., LONG BEACH. M. I. Garvin, B.S., Principal
HOLMAN BUSINESS COLL
839½ SOUTH HILL STREET.
New location. New equipment. Prepare the
Education. You may enroll at any time. Send for
The Grand Prize School, California Commercial
625 S. Hope St. Phone
WINNERS of THE GRAND PRIZE, 1st, 2d, 3d and 4th PRIZES in
SCHOOLS AND COLLEGES CONTESTS. TERM NOW OPEN.
Write for Victory Year Book of Information. We guarantee position
LOS ANGELES COLLEGE OF CHIROPRACTIC, WEST SIXTH ST., LOS ANGELES, CALIFORNIA.
$100.00 DISCOUNT NOW
Oldest in the West. Chartered 1901. Six
course. Diagnosis. Dissection. Lab. Gas
Night Classes. Private instruction if
LINNIE A. GALE, B.S.C., D.C.
1248 West Sixth St.
Eleanor Miller School of Expression and
A School in the Gardens. Dramatic Art. Public Speaking. Personality
Reading. Story Telling. Pageantry—all forms of Dramatic Art
Physical Training; Voice-Violin-Piano.
ADDRESS: 351 OAKLAND AVE. PASADENA
BOYS—Boarding and Day School
Page Military Acad
A Big School for Little Boys. The largest school of its class in the
admitted at any time. Illustrated catalog upon request.
R. F. D. No. 1, Box 880. West Point Boulevard, Los Angeles
Phone 742216.
PASADENA MILITARY ACADEMY
Accredited school. College preparatory. Grades 5 to 8. Boarding and day pupils.
Thorough scholarship and character training. Military discipline.
Aeronautics. Wireless. Business Training. Every boy an athlete.
20 Address School, or Los Angles phone, Sut. 8181, Pasadena 1
URBAN MILITARY ACADEMY
Wilshire district. Only
Beautiful new building
swimming pool, riding
All year. Enroll now.
44 Motors. Phone
THE BEST COSTS LESS
LONG BEACH MILITARY ACA
The only
Los Angeles Military Acad
Highest standard in scholarship. Military Training for Efficiency.
FALL TERM NOW IN SESSION
Address Adjutant, 4026 Huntington Drive. Phone
CALIFORNIA
Military Academy
FOR YOUNG BOYS
Webb School of Cal.
Boarding school for boys
preparatory to college. In
mount. 20 miles from Los
Phone Claremont 2002.
such ratings, reasonable
in character and scholarship. THOMPSON WEBB, Headmaster
HARVARD SCHOOL (M
33rd Year. Pupils received in any grade from the sixth
accredited school. B.O.V.C. unit. Rt. Rev. Joseph H.
the Episcopal Diocese of Los Angeles, President.
Gooden, D.D., Headmaster, 1261 S. Western Ave., Los Angeles
OAK KNOLL MILITARY ACADE
(C. S. BOYS ONLY)
Opening Term January 21. 321 East Washington
SAN DIEGO ARMY AND NAVY ACADEMY
Division "A" School under the
in the "M" classification of the
schools in Southern California
two Military Schools in
full accrediting at West Point
DAVIS, Pres., Pacific Beach, California
Elevator Operating
One of the 60 Practical Courses.
717 S. Hope St. 10022.
GIRLS—Boarding and Day Schools
ORTON
Boarding and Day School
ELLIOTT SCHOOL FOR G
RESIDENCE AND DAY SCHOOL, IDEAL HOME LIFE
First to Ninth grade inclusive.
Martha Collins Weaver, M.A., Prin.

Need for Preparedness Never Forgotten



AT LAST YEAR'S RESERVE TRAINING CAMP.



J. W. SUTPHEN, Lt.-Col. Infantry O.R.C. — JOHN B. CHAFFEY, Major Q.M.O.R.C. — DWIGHT M. GREEN, Col. Infantry O.R.C.

Group of Local Officers of Organized Reserve

...R NATIONAL DEFENSE

(Continued from First Page)

...is tied up with the ... the way ... by Congress. It ... is said that while the Regular Army and the National Guard are forces which can be used in emergencies in time of peace, the Organized Reserve constitutes purely a war force and can be employed only in the event of a national emergency, declared by Congress.

Attached to the reserve are officers and noncommissioned officers of the Regular Army, who are assigned to it for the performance of those duties, which are of a continuing nature and which, therefore, cannot be performed by the reserve personnel, due to the demands made upon them by their business. At times, when the Regular personnel is not sufficient, reserve officers are placed on active duty, after they have signified their willingness to accept such duty. Reserve officers can also be assigned, with their consent, during peace, to the Regular Army and the National Guard, when need arises for extra officers; they can likewise be sent to the Army service schools at Fort Leavenworth, Kan., and at Camp Benning, Ga.

The officer ranks are open to all enlisted men of the Regular Army, National Guard and Enlisted Reserve Corps, and also to former service men in the World War, although not now in the service. All such men are welcomed at headquarters in the Detwiler Building on Sixth street, near Hill, and are given every assistance, both in the preparation of applications and later in preparing for the examinations which follow.

INTEREST SHOWN

An incident occurred while I was at reserve headquarters one morning, which illustrates the interest which is taken in applicants for commissions. A fine-looking young man applied to Col. Richmond for information about a commission as second lieutenant in the air service of the reserve. He happened to be a former cadet in the Reserve Officers' Training Corps unit under my command at Pasadena High School, and one of the crack shots on our winning rifle team, so I was very glad to recommend him in high terms. Col. Richmond told him that the government was very anxious to have men of his type, and was willing to meet them more than half way; he said that in giving examinations for commissions the board of examiners was influenced largely by the character of the applicant, his attitude toward military preparedness, his earnestness for a commission and his intention to follow the commission with serious work in the future. This incident made me realize how many splendid young men are overlooking the chance to prepare themselves for the part they would inevitably have to take in case of war.

In this connection it is interesting to know that there is a flying field at Santa Monica for the training of reserve officers, which will be under the direction of Lieut. Moseley of the Regular Army, attached to the reserve headquarters in Los Angeles.

An interesting feature of the organized reserve is the relation borne to it by the Reserve Officers' Training Corps, or the "R.O.T.C.," as it is commonly called. This body acts as a feeder for the reserve, although being a member of it does not entail any obligation for future service. The first step is as a member of the junior R.O.T.C. units in the high school; the next as a member of the senior unit in college, and the third step, after fulfilling certain conditions and attending the required number of camps, as a reserve officer of the Army of the United States.

I have been greatly interested as I have traveled about, to find how the organized reserve has taken root among the people. One day, while waiting for a car, I was asked by a passing automobilist to ride with him. I found that my friend was a veterinarian and a reserve officer of the United States Army. Shortly after that I met a doctor, who was a reserve officer; a few weeks later a man asked me on the street for information, and he, too, was a reserve officer, this time in the quartermaster department. I began to realize that the organized reserve was a big thing, with a stronger hold than I had imagined. We study and read, but often we do not get the real facts till we have a personal contact, such as this. I thought how fine and patriotic it is to go about one's work, and yet to be ready and willing at a moment's notice to fight for one's country, leaving all and possibly sacrificing all for the general welfare.

SUMMER CAMPS

Every summer in July and August, in all the corps areas, are held camps for reserve officer of two weeks' duration. It is planned, also, to conduct camps in September for men who can not leave earlier. In these camps, practical instruction and trianing are given. Due to lack of appropriations, the camps have not been as large as desired, but it is hoped that the future will see an improvement in this direction, and that Congress will awaken to the needs of the reserve and provide amply for the continuance of the work in all its branches.

There is another, and a very important way, in which reserve officers can keep abreast of progress in military affairs. This is the application in the Army of the method which in civil life is so much used by ambitious men in their desire to forge ahead in their chosen work or profession. The War Department conducts a correspondence course which is open to all reserve officers who have the time and the inclination for it.

This is a most interesting subject for anyone to look into, as courses are provided not only for the reserve and National Guard officer, but under certain conditions for civilians who have no connection with the Army. There are courses for every branch of the service. Since approximately $0 per cent of the Army of the United States consists of men engaged in civilian pursuits, it can easily be seen how important is this phase of the work. The courses are designed not only to prepare officers for the duties of their own grade, but for promotion to a higher grade. Further information on this subject will be gladly given at reserve headquarters.

Col. David P. Barrows, One Hundred and Fifty-ninth Infantry, California National Guard, who is the president of the University of California, writes as follows concerning the correspondence course:

"The military training which such instruction as this offers is indispensable to an officer who desires to remain upon the reserve list and to be ready to do his part in case of an emergency. Apart from its military value, however, such lessons as these are the very best kind of intellectual discipline, quite equal in their results on the training of the mind to any correspondence lessons that I have ever seen. No officer can plead lack of time for doing such work as this, because we all have, if we are wise, a hobby, a diversion from our main business; and this great game of military tactics is a better and more enjoyable game than novel reading or bridge playing. No detective story, in my opinion, can equal the excitement of working out a good military problem."

Among the prominent officers of the reserve of the Ninth Corps area are Lieut.-Col. J. W. Sutphen and Maj. J. B. Chaffey. Col. Sutphen is executive officer of the One Hundred and Eighty-second Infantry Brigade of the Ninety-first Division. He has great ability in organization and executive work and has been very active during the last year in connection with organizing the reserve forces of this corps area. He has also acted on boards for the examination of reserve officers. He has a distinguished record in France in the front lines, where as battalion commander he acted with great energy and heroism.

Maj. Chaffey is in the Quartermaster Corps. At the outbreak of war he was detailed as constructing quartermaster at Camp Fremont, at Palo Alto, Cal. He practically built the camp, handling all the extensive work there to the satisfaction of the War Department. His business training probably saved the government millions of dollars. He is now president of the Quartermaster Corps of Southern California and vice-president of the Los Angeles sector of the Association of the Army of the United States. Both he and Col. Sutphen give largely of their time and interest in the work of the Organized Reserve.

ARMY SOCIETY

During the past year, in all large cities, branches of the Association of the Army of the United States have been established. In Los Angeles it numbers over 350 and is increasing daily. Those eligible for membership are reserve officers, National Guard officers and active and retired officers of the Regular Army. The association typifies the great plan of the War Department for the Army of the United States, which consists of the three branches of the service mentioned above, together with the Reserve Officers' Training Corps. Each branch is important in itself and each supplements the work of the others; they are tied together by mutual interest and by a common bond of patriotism and loyalty.

Once-a-month meetings of the association are held in Los Angeles. The last meeting was held at the new home of the Elite on Flower street, in the spacious banquet hall. One attending this gathering was impressed upon entering by the fine appearance of the assembled officers.

After a short interval the guests were invited into the banquet hall, where a number of long tables were arranged, each table bearing cards designating the different groups. After the dinner was well under way Col. Arthur Williams of the Regular Army, president of the Los Angeles sector of the association quickly finished up the necessary business and prepared the way for the program of the evening, which was under the direction of Col. Frank J. Morrow, U.S.A.

The program was opened by Count Luserna of the Italian army, military attache at Washington, who told of the Fascisti in a comprehensive and interesting address. This was followed by Dr. McCrea of the Near East relief, who in turn was followed by Capt. Cluverius of the Navy, chief of staff, base force. The latter gave an interesting account of mine work by the Navy in the North Sea during the great World War and concluded with the statement that the Navy did not ask for additional strength, but only for the means to make what it had 100 per cent efficient, so that it might be ready when the call came. This was a forceful and inspiring address and was received with great applause by the assembled officers. The evening was brought to a close in an enjoyable manner by James W. Foley, who in his inimitable way kept everyone laughing for half an hour. He concluded with a strong plea for the proper education of the youth of the nation. The evening was altogether one to be long remembered. Every officer who missed it lost a golden opportunity.

At each of its meetings, hereafter, the association plans to have selected speakers, both military and civilian, from among the best and most forceful the Pacific Coast affords. There are 2000 or more officers of the Army of the United States in or near Los Angeles who should take advantage of this opportunity for enjoyable association and advancement along professional lines. The initiation fee is nominal and the price of the dinners moderate, so that all may enjoy these occasions at small cost.

RECORD OF PRESIDENT

Col. Dwight M. Green, Infantry Officers' Reserve Corps, is the new president of the Association of the Army of the United States in Los Angeles. He served in France as a battalion commander and later as lieutenant-colonel of the One Hundred and Fifth Infantry. As a general staff officer he served for several months as G-3 of the Thirty-eighth Division. Notwithstanding that by profession he is a physician, he preferred during the war, as did Gen. Wood, to serve in the line of the Army as an infantry officer. He is one of the most prominent and active reserve officers of Los Angeles, and takes a great interest in all matters pertaining to the organization and instruction of the reserve.

I have written this article with a twofold purpose; first, with the desire of acquainting the citizen with this remarkable plan, which affects him so vitally, and second, with the idea of informing the young man of the opportunity which the War Department is anxious to give him through the R.O.T.C. and the Organized Reserve, to fit himself to play a man's part in the future, should we again be confronted with a great national emergency.

I shall be very content if, by this short article, I have been able to awaken even a few to the great part the reserve forces of the nation are destined to play in the defense and security of the country.

OIL MEN OF CALIFORNIA ORGANIZE

Charter Arrives for New Petroleum Club Just Formed Here

With its charter secured from the Secretary of State less than a week ago, the newly formed California Petroleum Club has now a membership of more than 100, and an enrollment in excess of 1000 is anticipated by February 1, according to Col. W. E. Hawley, who was chosen as the organization's first president and who is in charge of the temporary headquarters in Parlor H, at the Alexandria. Kelby and Lawson have been appointed general counsel for the association and will handle all its legal affairs pertaining to organization details.

Other officers are J. H. Grohe, first vice-president; William G. Lacy, second vice-president; Henry J. Grohe, acting secretary, and Hooper C. Dunbar, treasurer. The charter received from the Secretary of State designates as directors for the first year, W. D. Howard, president of the Continental National Bank; Fred T. Beaty, Mayor of Montebello; William G. Lacy of the Lacy Manufacturing Company, Henry J. Grohe of the Twin Bell Oil Company of Whittier; Hooper C. Dunbar of the Los Angeles Stock Exchange, and W. E. Howley of the Santa Fe Springs Chamber of Commerce.

All persons directly or indirectly connected with the petroleum industry will be welcomed into membership in the organization, which, in addition to its social and business side, will act as a general clearinghouse for the oil world so far as California is concerned.

Hamburger's — Established 1881 — Supplies for All Makes of Sewing Machines

...alue News of New, Modern Sewing Machines

...e small bungalow or apartment welcomes these modern machines. Machines ...ically do the work of two old model machines. The Portable takes up little ...and the library table model may be utilized as a handsome piece of furniture.



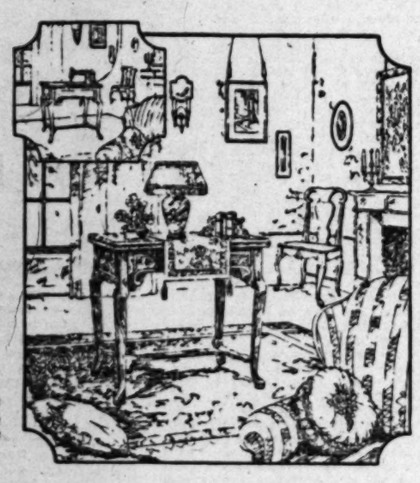
Domestic Portable Electrics at 79.50

The popular "Kompact" model here illustrated.

To sew with this machine is to experience the keenest satisfaction, for no machine can give off less noise or vibration. The only portable with an extension base to hold the cord and attachments, and gives a wider sewing range.

The reverse stitch found only on the Domestic Rotary models permits sewing forward or backward—will also permit tacking material without breaking the thread. The famous Westinghouse motor, are attached to all Domestic Sewing Machines. The name implies service, durability and satisfaction. No loss of power with this belt-driven motor.

...omestic Library Table Electrics at 135.00



...ome any home—a beautiful piece of ... and sewing machine in one! Queen ... and Windsor designs—made in three ... on mahogany and American walnut.

...the company practically is use all ... a library table or as a sewing ... The machine is out of sight yet, ... for instant use by removing the ... connecting the electric cord and lifting ... it is in place. The famous Domestic ... with reverse stitch—Westinghouse mo... ...ines, with no gear.

...$10.00 allowance on your old machine ... in the purchase of an Electric Library ... Electric Cabinet or Electric Drop-leaf ...

...ment payment, after that 1.00 a week—we charge no interest.

(Hamburger's—Third Floor—Monday)

NOTE! When ordering by mail add sufficient for postage. Any overpayment will be promptly returned.

Timely Germain Tips — Published Weekly — by Germain Seed and Plant Co. — SIXTH AND MAIN STS

We pay the postage on Germain's Packet Seeds

"The Most Interesting Store in America." Visitors Always Welcome.

Vol. V. — Published Weekly in L. A. Times, Sunday, Jan. 14. — Number 8.

HOME GARDEN NUMBER



Provide Yourself With a Full Set of Tools

Good tools double the joys, and profits, of gardening. A sturdy, sharp spading fork is indispensable. Good ones cost from $1.10 to $2; long handled shovels $1.90 to $2.50; spades, $1 to $2.50; hoes, 75c to $1.35; rakes, 60c to $1.50.
If you can afford it, by all means invest in a Planet Jr. or a Standard cultivator. This tool is a complete gardener. It does the work of five men with less than half the effort that one man usually expends. Priced from $5 to $17.25. Completely described in our free folders.



These Sturdy Plants Bloom in Spring

If you're anxious to see flowers in your garden, set out these choice Germain-grown plants:

Verbenas, Calendulas, Snapdragons, Pansies, English Daisies, Cinerarias, Carnations, Gaillardias, Marguerites and Primulas.

Time to Set Out Vegetable Plants

Even if frost does come these hardy Germain-grown plants will thrive: Cabbage, Cauliflower, Strawberry, Horseradish, Rhubarb and Artichokes.

Now that Science has proven Vitamines A, B and C are vital to human health, and that these elements are more prevalent in fresh vegetables than in any other food matter, the home garden has become a necessity. Thousands are turning their backyards into vitamine factories—and are incidentally adding neat sums to their bank accounts. A garden pays—in more ways than two. If you haven't already done so, prepare your soil to receive Germain's choice varieties of Radishes, Lettuce, Peas, Onions, Carrots, Beets, Parsnips and Parsley — all of which can be sown in the open ground.

Cauliflower, Peppers, Cabbage, etc., should be sown in boxes and later transplanted to the garden.

Any three 10c packets Germain's famous California seeds 25c postpaid.



How to Fertilize

Use Germain's special brand of sheep manure on heavy soils, such as adobe — 100 lbs., $1.50; Nuvida is best for all soils, particularly loam—100 lbs. $4. For house plants, ferns, etc. use Stimuplant Tablets. Trial size, 15c.

Garden Collection 20 Choice Bulbs, 75c

Flowering bulbs are always a joy whether planted in beds, rows or dotted among plants and shrubbery. They give a touch of the unusual. We have prepared a garden collection of 20 choice bulbs which is specially priced at 75c.

Treat Hens for Worms

Tone up hens and free their intestinal tracts of worms before the hatching season. Germain's Premium Intestinal Cleanser frees hens of worms without reducing vitality. Its use also insures sturdier, healthier chicks as all the vitality goes into the egg instead of sharing it with intestinal worms. 35c lb.; 5 lbs., $1.50.

20% More Eggs!

Sounds interesting, doesn't it? Lee's Egg Maker will increase your egg production at least 20%. Small package, 50c.



Any Pets to Sell?

We buy sturdy, healthy pets of all kinds—with or without pedigrees. We also offer for sale a choice selection of pups, kittens, monkeys, parrots, guinea pigs, white mice, etc. Come in and see how a really up-to-date pet shop should be run. Visitors are always welcome here.

Orange Norwich Canaries Finest We've Had

To see these wonderful birds is to covet one for a pet, or a pair for breeding stock. Their plumage is the color of a California orange and their song as sweet and true as a silver bell. Males are very special at $25; females, $10 and $12.

Get After Devil Grass

The Rich Lawn Cultivator is the only tool that will control this evil without harming your lawn. It is used and recommended by the public parks of both Los Angeles and Pasadena. Price, complete with handle, $5. Without handle $4.50.

Cat Combs Arrived!

Owners of Persian and others long haired cats will be glad to know we again have Spratt's famous single piece, round teeth combs. This is the only comb that will not split the hair. Price $1.50.



DRESS UP FAUCETS WITH BULBS

Plant Dwarf Yellow Cannas and German Iris around faucets. You'll be charmed with the effect as the color combination is delightful and the growth most artistic. Germain's choice dwarf cannas are 15c each, $1.50 doz. Iris Germanica in light blue, purple or white, 50c doz.



Make Fences Lovely With Germain's Sweet Peas

If you haven't a fence, a trellis will do just as well. By planting the seeds now and keeping flowers well picked you will enjoy an extra long blooming season. Germain's Giant Spencers are the newest and choicest summer blooming sweet peas. Colors are lavender, pink, cerise-salmon, white, maroon and rose. The entire collection—six 15c packets, six separate colors—75c postpaid.



Hatch Your Own

If you provide Love Birds and Finches with nests they will hatch their own babies. This, of course, applies to aviaries and large cages, as these birds won't set up housekeeping in small quarters. Special inclosed nests, the only kind they'll use, are 75c each.

Spraying Important

It's easy to control pests if you don't let them get a start. Right now your rose bushes and all trees and shrubs that shed their leaves should be thoroughly sprayed with Lime-Sulphur solution. Small and medium size packages 25c and 40c. Evergreens—citrus trees, hedge plants, etc.—should be sprayed with Rosin Spray. 35c package. New growths on evergreens are very tender and should be sprayed with Lemon Oil. 50c and 90c sizes.



Plant Dwarf Yellow Cannas and German Iris around faucets. You'll be charmed with the effect as the color combination is delightful and the growth most artistic. Germain's choice dwarf cannas are 15c each, $1.50 doz. Iris Germanica in light blue, purple or white, 50c doz.

CHINESE TONGUE TAUGHT

Los Angeles Students Have Opportunity to Study Old Language in Local University

That the study of the Chinese language will take its place among Americans along with the study of Spanish and French is the prediction made by Dr. John Hedley, professor of the Chinese language and history of China, at the University of Southern California, who cites the interest being taken by two classes at the university including both Americans and American-born Chinese students.

So popular is the study of the Chinese language becoming that it is expected that a downtown evening class will be established as a part of the extension work of the College of Commerce for Americans who are preparing to enter the import and export trade.

"America has a big opportunity for trade in China, for the Chinese would rather trade with the Americans than with any other people—if Americans will give them what they want," declared Dr. Hedley, who spent sixteen years as a teacher and missionary in North China and who was regional director for 18,000 Chinese laborers imported into France during the war.

STANDING IS HIGH

"Today America stands third in its trade relations with China, with England first and Japan second," continued Dr. Hedley. "In order to gain the trade supremacy the American merchant must give long credit and must manufacture a grade of goods and at a price demanded by the Chinese. He must send out his bulletins and catalogs in the Chinese language and not in the English language—just as he would not expect a Chinese merchant to send him a catalog in the Chinese language. And it is to fit American young men for this field that we are establishing classes in the study of the Chinese language.

"This branch of learning is being introduced into Columbia University and Dr. Lucius Porter of Peking University has been 'loaned' to Columbia for tyo years to establish a department of the Chinese language and history of that country, similar to the work we have already established in the local university.

"Merchants in the eastern part of the country are already preparing for the increased import and export trade with China and here on the West Coast we have a new field for commerce opening up.

INDEMNITY REMEMBERED

"One reason that the Chinese are more friendly to Americans is a result of the Boxer indemnity of $11,000,000 which was returned by this country to China for the education of Chinese students.

"Another thing that will increase the trade between the two countries will be when Chinese merchants are treated with fairness and courtesy when they come to this country—when the laws differentiate between the merchant and the laborer so that the merchant may receive as much courtesy as the American merchant going to China to establish trade relations.

"Many Chinese students who come to this country to study trade conditions and who wish to enter various manufacturing concerns to secure first-hand knowledge, are not allowed to do so on account of the laws regarding Chinese labor. As a result many of these go to other countries, notably France, and naturally they are partial to that country in their later business relations.

"As far as the exporting trade is concerned I expect to see the Chinese language almost as popular in the future as is the present study of the Spanish language."

Dr. Hedley is being assisted by C. C. Lee, a graduate of the National University of Peking who is working for his master's degree at the University of Southern California.

A dry dock on wheels transports vessels over land in East Prussia.

Bryan's Weekly Bible Talk

by William Jennings Bryan



[Copyright, 1923, United States, Great Britain, Canada and South America by North American Newspaper Alliance and New York World (Press Publishing Company.) All rights reserved. Unlicensed reproduction in full or in part expressly prohibited.]

The Most Beautiful Story Ever Written

(This is the Sunday-school lesson next Sunday, January 21.)

Our Talk today deals with the Prodigal Son, the most beautiful story ever written.

It is full of tenderness, it teaches a wonderful lesson of God's love, and it fits into nearly every human life.

Few, fortunately, carry their rebellion to the extreme that this son did, but at a certain period during the transition from youth to maturity, when independence is taking the place of dependence, the spirit of revolt is apt to manifest itself against even the most considerate of parents.

The child cannot always act under direction; in the course of nature it must at some time assume responsibility for its course and decide for itself what it will do. This resolve to decide is the turning point of which self-assertion is the outward evidence.

It is at this time that the child is apt to have an exaggerated idea of its intelligence; it thinks it knows more than it ever does know. The pendulum usually swings too far and may not quickly return.

This is the age when the child really needs counsel and advice more than it does either just before or just afterward; hence, the importance of spiritual supervision at this critical time, usually covered by the student life if the education is completed.

THE SPIRIT OF ADVENTURE

The father in the story had two sons. The older one had crossed this stormy strip of life's sea in safety, but the younger one was possessed of the spirit of adventure.

The father's authority was irksome to him; the parental yoke was galling. The text does not tell us at what hour in the day the son asked for his portion, but it is safe to guess that it was early in the forenoon of the day when he reached his majority.

The father, no longer able to force his guardianship upon the wayward lad, divided his substance and gave to the young man that which was his according to the law of that day.

His plans were doubtless made in advance, for "not many days after the younger son gathered all together and took his journey into a far country." That "he wasted his substance with riotous living" suggests that he had decided on having "a good time," as such are in the habit of calling it, before he left home. Probably he sought a "far country" that he might be more free to follow his bent.

MONEY COMPANIONS

The text does not tell us about his companions; it is not necessary that information should be given on this subject.

In every country there are those who know by instinct when a spendthrift comes into possession of an inheritance; they are constant companions while the money lasts, and their instinct detects as surely the day when the money is gone.

When this young man had spent all there arose a mighty famine in that country and he began to want. If he had made a wise use of his money, he might have passed through even a mighty famine unharmed, but those who waste their substance with riotous living are the ones who suffer first when hard times come.

The prodigal son was not in position to seek the best places; his dissipations had not only wasted his money but diminished his capacity for work. He had to take anything that was offered and the feeding of swine—the most menial labor of that day—fell to his lot. His dream of independence came to an end—"he would fain have filled his belly with the husks that the swine did eat." His swagger was gone; his pride was humbled; the priceless hour of repentance was at hand.

A VALUABLE MOMENT

All moments are of equal length, as time is ticked by the clock, but moments may differ infinitely in value. The moment in which "he came to himself" was more valuable to him than all the days that he spent in riotous living. And how blessed it is that it takes no longer to turn to the right than to the left.

There was a moment—a fatal moment—in his youth when he decided to enter upon a career of physical enjoyment, just as there is a moment in the life of a thief when he decides to steal, and a moment in the life of a murderer when he decides to kill, but the moment in which one decides to do right is no longer than the moment in which one decides to do wrong.

Years may be spent in coming up to the moment of decision. The thief may be very deliberate in the contemplation of wrongdoing; he may count the money over and over again and consider the possibilities of capture and punishment. The murderer may cherish revenge for years and devise ways of escape, but the decision requires only an instant.

EIGHT PREGNANT WORDS

And so with the prodigal son. His thoughts turned back to his father's house—"how many hired servants of my father's have bread enough and to spare, and I perish here with hunger." The comforts of home impressed him more as they passed before him in retrospect than they did when they were his in actual possession.

We do not know how long the memory of better days had chided him before his pride broke down. Many a young man has come to himself as he has recalled parental advice—the counsel of a father, the prayers of a mother, or the songs of the Sunday school.

There are enough cases to convince us that no good influences thrown about a child are ever hopelessly lost. Words, seemingly unheard when spoken, may echo in after years until the echo drowns out all other sounds.

"I will arise and go to my father." Eight words only—and yet they meant more to this young man than all the thick-tongued hilarity of his boon companions. They meant life because they came from the heart out of which are the issue of life.

A WORTHY FATHER

And mark his humility. He was not returning to defend before his father the course he had pursued. He could now see the folly of that course as well as his father could see it in advance.

"I have sinned against heaven, and before thee:" it was a plea for mercy and for forgiveness. He did not ask for a son's place. He felt that he had forfeited the right to ask for that; it would be enough to have a place among the hired servants.

And now, the father had a part to play and he played it worthily. We need some such picture to portray a father's love.

The mother's love is the theme of many a story and the mother deserves all the praise that words can bestow. She invests her life in her child as a father cannot. Her life trembles in the balance when the child is born, and for years it is the object of her constant and tender care. The child is the mother's treasure and where the treasure is there will the heart be also.

But the father is not indifferent to the child's welfare and the lesson for today presents the father at his best.

He did not rebuke the son with "I told you so," or, "You should have known better." He ran to meet his wandering boy. He was quick to note the boy's changed attitude; the very manner of the son proclaimed it. He hardly gave the prodigal time to make his confession and beg forgiveness. "Bring forth the best robe"—bring it quickly. And then the fatted calf was killed and the neighbors were invited in to make merry.

A STRIKING CONTRAST

What a contrast between this story and the story of the rich young man.

The latter was a ruler, a man of influence and of wealth, and he had led a balmeless life, but he lacked one thing. He did not put the following of the Saviour above all other things.

His money came first. "He went away sorrowful; for he had great possessions." He comes into the lime light for a moment, then, failing in the extreme test, he returns to obscurity. The last we see of him is his back—he turned his back upon his one great opportunity.

But here is the story of a spendthrift; he wasted his substance in riotous living and squandered what his father had earned. But he repents; he is born again. He returns to his father's house and is welcome. His sins are forgiven and we leave him amid the congratulations of friends, his father exclaiming in joy, "This my son was dead, and is alive again."

A TOUCH OF SADNESS

Only the elder brother refuses to share in the rejoicing. Why was this touch of sadness introduced at the very end of the story? In order to make it natural.

How can a brother know a father's love. His heart had never been wrung by a child's waywardness. He saw a wild boy bring sorrow upon a parent, and he had to blush for a brother's sins, and possibly the father had accepted the elder son's service and devotion as a matter of course, without thinking to reward him with an occasional kid.

The father, having passed beyond the age of merriment, might have been at fault in not considering the social side of the elder son's life, but nothing that the father could have done could have opened to the elder son's understanding the father's delight when the prodigal returned.

And why is the story told? To emphasize the Heavenly Father's love of every child and to give assurance of the Father's delight when a child returns to the fold.

The story of the Prodigal Son is the third of three illustrations by Jesus recorded by Luke in one chapter—the fifteenth—all given to show God's attitude toward repentance and his willingness to pardon.

THE LOST SHEEP

The first is the parable of the lost sheep—one out of one hundred. As the owner calls together his friends and neighbors, saying unto them, "Rejoice with me; for I have found my sheep which was lost," so, "likewise joy shall be in heaven over one sinner that repenteth, more than over ninety and nine just persons, which need no repentance."

In the second illustration a woman, having ten pieces of silver, lost one. When, after diligent search, she found it she called in her friends and neighbors, saying, "Rejoice with me; for I have found the piece which I had lost," and the moral, "Likewise, I say unto you, there is joy in the presence of the angels of God over one sinner that repenteth."

Then follows the story of the Prodigal Son, which furnishes the climax. First, a sheep, then a coin and, last, a human soul. The moral of the Prodigal Son is so plain that it was not necessary to conclude the story as Christ concluded the story of the sheep and of the coin.

The impression made by this lesson will linger with us. No one will gather from it the thought that repentance can justify the sin that precedes it. The rewards of a virtuous life are continuous. The elder son might well have weighed them against the merriment of a homecoming banquet. The Prodigal would have gladly exchanged the joy of the feast for forgetfulness of his evil days and of the husks.

The real joy that all can derive from the story of the prodigal son is that God's love is so infinite that even man's sin cannot exhaust it. Christ's pardon is offered to all.

Christianity has been called the gospel of the second chance. It is more than that. It is the gospel of innumerable chances if the heart is truly repentant.

(Copyright, 1923, by the Republic Syndicate.)

The Parable of the Prodical Son—Text of Today's Bible Talk by Mr. Bryan

(Luke xv; 11-24)

And He said, A certain man had two sons:

And the younger of them said to his father, Father, give me the portion of goods that falleth to me. And he divided unto them his living.

And not many days after the younger son gathered all together, and took his journey into a far country, and there wasted his substance with riotous living.

And when he had spent all, there arose a mighty famine in that land; and he began to be in want.

And he went and joined himself to a citizen of that country; and he sent him into his fields to feed swine.

And he would fain have filled his belly with the husks that the swine did eat; and no man gave unto him.

And when he came to himself, he said, How many hired servants of my father's have bread enough and to spare, and I perish with hunger?

I will arise and go to my father, and will say unto him, Father, I have sinned against heaven, and before thee.

And am no more worthy to be called thy son: make me as one of thy hired servants.

And he arose, and came to his father. But when he was yet a great way off, his father saw him, and had compassion, and ran and fel lon his neck, and kissed him.

And the son said unto him, Father, I have sinned against heaven and in thy sight, and am no more worthy to be called thy son.

But the father said to his servants, Bring forth the best robe, and put it on him; and put a ring on his hand, and shoes on his feet:

And bring hither the fated calf, and kill it; and let us eat and be merry:

For this my son was dead, and is alive again; he was lost, and is found. And they began to be merry.

AN OLD RECIPE TO DARKEN HAIR

Sage Tea and Sulphur Turns Gray, Faded Hair Dark and Glossy

Almost everyone knows that Sage Tea and Sulphur, properly compounded, brings back the natural color and lustre to the hair when faded, streaked or gray. Years ago the only way to get this mixture was to make it at home, which is mussy and troublesome.

Nowadays we simply ask at any drug store for "Wyeth's Sage and Sulphur Compound." You will get a large bottle of this old-time recipe improved by the addition of other ingredients, at very little cost. Everybody uses this preparation now, because no one can possibly tell that you darkened your hair, as it does it so naturally and evenly. You dampen a sponge or soft brush with it and draw this through your hair, taking one small strand at a time; by morning the gray hair disappears, and after another application or two, your hair becomes beautifully dark, thick and glossy and you look years younger.—[Advertisement.

Chamberlain's Cough Remedy

This is a pleasant, safe and reliable medicine for coughs and colds. It has been in use for many years and is held in high esteem in those households where its good qualities are best known. It is a favorite with mothers of young children, as it contains no opium or other harmful drug. Try it when you have need of such a remedy—[Advertisement.

"FOR HEALTH" "FOR BEAUTY"

THE OWL DRUG CO BETTER DRUG STORES

Weigh Yourself FREE At Any Owl Store

Weigh Yourself FREE At Any Owl Store



No Charge For Enlargements

Special Introductory Feature

All this week at all The Owl Drug Co. stores.

6½x10 7x11 8x10 *Enlargements Hand Colored in Oil* **90c**

Regular Price $1.40

We offer for the entire week—Sunday to Saturday inclusive—an enlargement of your favorite negative on all orders for Hand color work.

The regular charge for the size enlargement ordered in Colors to prevail and the enlargement to be given with no extra charge. **You cannot afford to let this opportunity pass without taking advantage of this especial offer.**

We Will Loan You a Kodak

If your camera is not convenient or you do not care to make a permanent Camera investment—we will loan you a $3.50 Eastman Camera for any period up to 15 days upon deposit of the retail value of the Camera. The full amount to be returned upon the return of the Camera.

Our Dark Room Equipment

Our Kodak laboratories embody all the features and equipment that are necessary to insure you of getting the best results from your negatives. Only experts in this line are employed in our dark rooms—and all work is guaranteed. A satisfied customer is our best asset.

OUR KODAK LABORATORIES IN 1922

Developed 100,000 Rolls Printed 1,250,000 Negatives

Made 13,000 Enlargements

1 Day Service All Work Guaranteed There's a Reason

The Owl Drug Co

Venice Los Angeles Pasadena

Headquarters for "Colleen Moore" Perfumes

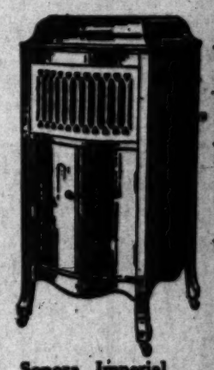
Only at Barker Bros. Can You Hear

THE INSTRUMENT OF QUALITY

Sonora

CLEAR AS A BELL

The Phonograph



—without scratch

—that plays disc records

—that won highest award tone-quality the Panama Pacific Exposition

Sonora Imperial

$150

No Musical Judgment should be formed on Fine Phonographs without hearing the Sonora.

Prices from $50 to $3

Sold on Convenient Payments Terms if Desired

Barker Bros.

ESTABLISHED 1

716-738 South Broadway

Exclusive SONORA Representative

Announcing Our New Location

4th Floor Orpheum Theatre Building

636 So. Broadway



We have made so many new friends by our reductions that we have decided to continue the

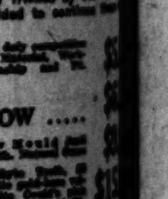
tional values.

$7.00 Plate

$9.50 Plate NOW .....

$14.00 Plate

$25.00 Plate



For the man or woman who has never been able to wear plates—we unqualifiedly guarantee satisfaction with the new Dorelian Device. It keeps your plates firm in your mouth. Can be attached to the plates you now wear.

Careful sterilization of all instruments and materials used in the mouth



Instead of the usual charge of $10 & $15

The Usual $4.00 Kind of Set

Extractions (local anaesthetic), 50c

Teeth cleaned, $1.00

All other work moderately priced

YOUR OLD PLATE (In Any Broken Condition) Repaired $1.00

Teeth Added, 25c extra.

DR. RALPH MITCHELL

DENTIST

Orpheum Theater Building, 636 So. Broadway

Open 8:30 a.m. to 6 p.m.—Closed Sunday

Phone 198-81 Special Service for Out-of-Town Patients

at Barker Bros
You Hear th
HE INSTRUMENT OF QUALITY
onora
CLEAR AS A BELL
he Phonograph
—without th scratch.
—that plays disc records.
—that won high est award tone-quality the Panama Pacific Exposition.
perial
0
sical Judgment should med on Fine Phono- without hearing the Sonora.
from $50 to $300
on Convenient Payment Terms if Desired
rker Bros
ABLISHED-1880
6-938 South Broadway
ive SONORA Representative

nouncing Our w Location
r Orpheum Theater Bldg
336 So. Broadway
1898
Since 1898 we have been makers of artificial teeth. Having 25 years of experience in the making of plates.
so many new friends by our recent we have decided to continue these
late $5.
late $6.
Plate NOW ..... $9.
Plate $15.
We defy competition in Material, Workmanship and Fit.
New Mould Full Teeth. Natural Color.
Tridente Tooth, 22 white gold-base vulcanite Gould's white gums, one gold filling or crown.....
woman who has to wear plates dly guarantee the new Don- it keeps your ur mouth. Can the plates you
ation of all nd materials e mouth
$10 & $15 per plate
The Usual $4.00 Kind If Desired.
$6 & $7.50
local anaesthetic), 50c
cleaned, $1.00
rk moderately priced
PLATE (In Any tion) Repaired $1.00.
25c extra.
RALPH MITCHELL
DENTIST
636 So. Broadway
Building
p.m.—Closed Sunday.
Special Service for Out-of-Town Patients

WIFE GIVEN DECREE

Husband Did Not Want Wife to Stage in Court

Mrs. Cecile Marta sought a decree to her husband, [illegible] Marta, after she had left him for two days and returned. In Marta, she told Judge Summerfield in divorce proceedings [illegible] her.

She testified that she returned to her husband three days after asked forgiveness. She said with him to Indio, but after she declared he told her to get through with him, that he was [illegible] and did not want a child. The court granted her a decree.

VOGUE COMPANY
BROADWAY AT EIGHTH
OF LOS ANGELES

Our First Real Showing of
Advanced Spring Millinery

THIS IS THE LARGEST AND MOST COMPLETE DISPLAY OF MILLINERY VOGUE HAS EVER ATTEMPTED SO EARLY IN THE SEASON.

Hats of bright, *fascinating* colors are *favored*, and *turbans* are a very large item this spring, although they are somewhat different, in that they seem to be *draped* to the wearer's head, in a *soft, flattering* way. For *sports wear*, we sponsor the Snugger Poke, which *frames* the *face* in such a *bewitching* manner and gives a *smart touch* to the *sports costume*.



Model sketched is one of our latest and smartest Sports Sets—hat and scarf, which promises to be very popular with the smart set for early Spring wear.

Prices on Our New Spring Millinery range from

10.00 to 35.00

Featuring unusually smart Sport Hats at

10.00

MASTERPIECES PAINTED BY CHILD IN NURSERY

Work of Girl, Little More Than Baby, Given Place in Noted English Galleries

BY S. FRED HOGUE

Pamela Bianco was a child beloved of the fairies. A fairy godmother hovered over her cradle at birth and gave to her the magic of painting the fairies themselves and the things the fairies love—flowers, birds, bunnies and baby children just learning to walk.

In those who have permitted their faculties and atrophied from disuse to convince them of the dreamland of the fairies they are and never did exist read in this narrative of this fair-haired daughter of an Italian father and an English mother, and be convinced.

Before she had reached the age of 7 years she produced masterpieces of art that have been considered worthy a place in the Tate Gallery and the National galleries of London.

ART IN NURSERY

While yet in the nursery she made pen-and-ink sketches that would command fabulous prices now. She dressed dolls she drew on bits of paper, dressing them in quaint designs and decorating the gay garments with flowers and fruits.

And those little sketches have the grace, simplicity and beauty of the Italian primitives.

Though she never has taken an art lesson, the most eminent art critics of the day pronounce her efforts faultless. Her chubby fingers draw lines that Ingress might have envied. By intuition she divined what to others are the intricate moves of light and shade.

Pamela came into the world a privileged artist. She draws and paints as fearlessly and happily as the birds warble from flowering bushes in the spring time.

TECHNIQUE NATURAL

Asked this phenomenon what became of the Carlyle enigma that genius is an infinite capacity for taking pains?" For Pamela does take infinite pains with her productions. She draws with one or five strokes, never wasting a line. There is nothing labored or studied in her technique.

What her fancy conceives her hand expresses. Drawing is not a task, but a pastime.

Deny the fairies if you will; but tell us first what other power could give to this untutored child such purity of expression, such grace and beauty of contour and color.

Before such art science is dumb. We read her praises, sung by famous artists and poets of Italy and England, but they left me cold. For I imagined it was another case of an infant prodigy. It was not until I saw a collection of her paintings and drawings at the Grafton & Chaffin galleries last week that I awoke to a realization that the girl deserved the name "master."

NEW DEFINITION

I have abandoned the Carlyle definition and concluded that genius is simply the capacity for infinite expression. This child was born with a vivid imagination and a love for the beautiful. The marvelous, unexplainable part is that what her brain conceives her untrained hand can express.

Her work never is the copy of a copy. It is the expression of the emotional primitive. She is thrilled and awed by the beauties and, at times, the tragedies of nature; and paint, ink or crayon visualizes what the mind sees.

She received no superimposed patterns. Her composition is intuitive. Her little studies are as delicate and pure as the baby fingers with which they were produced. They are studies in decorative effects of which the great living masters might be proud.

HER ART UNEXPLAINABLE

One cannot explain her art. It defies analysis. At the first glance one knows her sketches are the product of Latin blood. Theosophists will point to her work as a proof of their theory of reincarnation. She was born in England and had done some of her best work before she ever saw Italy. Yet her art is that of the Italian primitives. It is difficult to believe that some of her female figures were not sketched by the great Botticelli.

She was born a master of the Italian oval. And it was due to the good sense of her English mother that she developed her talent without the interference of outside influence.

When she made her first sketches on bits of paper in the nursery, the mother, herself an author and member of the London literary circle, sensed their value. She did not flatter or spoil the child; did not attempt to direct her in any way. She was only careful that there were always paper, a paint box and pens and crayons lying about.

Pamela wanted a doll party, and the dolls came as by enchantment from her magic brush.

There were rabbits in the garden. Pamela watched them at their play and drew them to show Daddy what she had seen.

Flowers bloomed in the window pots, and Pamela reproduced them from her box of paints.

A bird sang at the window in the sunlight and Pamela sketched it there. Frost came, and one morning the sweet singer lay dead on the window sill. It was the first grief to come into the child's life, and what her heart felt her hand expressed. On that morning tragedy in her was born.

The rabbits in the garden were her playmates. She dressed the bunnies in fancy costumes and then drew them; her sides so shaking with laughter that her hand trembled.

Her mama dressed the baby before the fire. It kicked out its chubby legs and wiggled its pink toes. The mother smiled and Pamela painted. Connoisseurs say the composition is the Madonna of the Pre-Raphaelites.

CARICATURES TEACHER

Her master at school was rude; and Pamela caricatured him on a blank page of her school book. The mother carefully removed the leaf and preserved it, and the master never knew.

All these sketches were collected and mounted, and now they have sold for enough to enable Pamela to visit with her mother and father the wonderful United States.

Her father, wise in book lore, for he is a bibliographer, told her fairy stories when bedtime came. At night she dreamed of the fairies, and she painted them the next day to show him what she had found in her wonderland. Those fairy figures and fairy trees are among her most charming sketches.

But she little dreamed that her own life was the most charming fairy story of them all.

TAKEN TO ITALY

During the years she painted the war raged. Her father returned to Turin to fight under the Italian colors, taking Pamela and the mother along. But the great tragedy did not approach her Italian garden.

One senses this trip only in the brighter colors that appear in the pictures, and the Italian faces.

Her father sent the Italian poet D'Annunzio, then in the air service, some of her sketches. Two days later an airplane floated down like a great bird and landed in the plain. The pilot brought her a letter from D'Annunzio and a box of paints.

Pamela painted the bird and the aviator, and the canvas sold in London for 100 pounds.

SKETCHES MOUSE

Once a mouse peeped out from the baseboard. She sat very still and sketched him as he brushed his silken coat and twisted his tiny mustaches, like a true Lothario.

Such is the art of Pamela Bianco; sublime in its simplicity. Sketches grow under her brush and pen like buds from the stem of a flower.

Now the naive period of childhood has passed and that of adolescence has arrived. I have seen a few samples of her work since arriving in this country. She now is 15 years of age and has become self-conscious.

I had hoped that her art would be like Peter Pan, that would never grow up. But she has been to the studios of the modernists; and their trail, like that of a serpent, is over her compositions now.

The Pamela of the rabbits, the bunnies, the fairies and the flowers is gone. She is a born colorist; but when her compositions become more elaborate, more studied, their piquant charm vanishes.

WHAT OF FUTURE?

Will she produce more masterpieces? Can she escape the influence of the traditional in art? As her mind, her intellect, develops, will she lose the subconscious intuition that made her a child wonder? Has a female Raphael been born?

To attempt to answer these questions would be to indulge in idle speculation. I doubt if she produces another masterpiece until the period of adolescence has passed.

I wish she might never have seen an art gallery, might never have known the recognized standards of art. I wish that like Peter Pan, she might never have grown up.

But, whatever the future may hold in store, there is still an opportunity for the lovers of the beautiful and the primitive in art to see the most remarkable collection of what I might term modern primitives that the century has produced. There are more than 100 paintings, sketches and lithographs in the collection to be on display in the Cannell and Chaffin galleries at 720 West Seventh street at the exhibition which will be opened on Tuesday, and it is an opportunity that will not come again. All the others who painted like Pamela Bianca are dead.

Decorative Instinct Matures At Early Age













Creations Which Make Artists Marvel

DESTROYER WOOD SUPREME

Fast Fleet Vessel Occupies Top Niche in Efficiency in Many Departments

"Give 'em all they want!" That's the motto of the U.S.S. Wood—the United States Navy's crack destroyer—the ship that carries the world's champion naval gunner, the fastest, deadliest four-inch gun crew, an engine-room force of marvelous efficiency," and is also the fastest fighting craft in the United States battle fleet.

"Spike" Hennessy, a lanky Irish lad and a first-class seaman on the Wood, is the world's best gunner. "Spike" is a pointer in the crew of the Wood's No. 1 four-inch gun, and a few months ago he swept the field by making three hits in nineteen seconds on a target 2000 yards distant. The Wood was at the time tearing along at thirty knots.

The crew of the Wood's forward four-inch gun at the same time set a new mark for the destroyers of the battle fleet in the same practice by making seven hits out of eight shots fired in forty-eight seconds. The gun as a result carries the white "E" of excellence on her steel shield.

WON SPEED TRIALS

A few months ago the San Diego destroyers ran off their annual speed trials. Everyone expected the Wood to top the list. She did—despite the fact that two of her boilers went dead under the terrific strain, forcing her to finish the run with but half her usual steam capacity.

The Wood is a unit of Destroyer Division No. 34, the busiest six ships in the fleet. Whenever there is work to be done Division 34 is sent to the spot.

Last week Commander W. S. Anderson's craft were up from San Diego to lay a smoke screen for the battle fleet's practice "C." They did the job perfectly, and ten minutes after the dreadnaughts fired their last salvo the six destroyers were hull down over the horizon, bearing south at twenty-five knots in order to join the destroyer force off the Coronado drill grounds by darkness for night battle maneuvers.

HAS A PARTNER

In most of her hurry-up tasks the Wood has a partner, the U.S.S. Yarborough. Both ships have the weird faculty of being on the spot when something happens. The two were working off the Pacific Coast calibrating the compasses of the radio compass stations when the Astoria fire broke out. In two hours they were at the scene ready for patrol duty.

Lieut.-Commander Webb C. Hayes, commanding the U.S.S. Wood, is a good sailor and the grandson of Rutherford B. Hayes, who a good many years ago was President of the United States. Like his grandfather, Commander Hayes comes from the Buckeye State.

Ensign George H. Gregory, the Wood's engineer officer, is the man who originated his ship's motto. He also organized the Wood's undefeated baseball squad, which last year won twenty-five straight games.

Last spring the Navy Department set a rigid economy schedule for destroyer engineering efficiency. Engineer officers of the destroyer force said a lot of hard things about it and declared they never could attain the 100 per cent mark.

"How do you do it, Gregory?" Admiral Guy H. Burrage asked the engineer.

"Oh, that's easy, sir," smiled Mr. Gregory. "We always give 'em all they want."

School Bureau Appreciated by Alumni Guests

Appreciative letters and expressions of gratitude to the Chamber of Commerce have come from alumni who have been able to locate friends through the new information service offered by the chamber, listing the names of alumni associations in the city and the headquarters of fraternities and sororities.

Although a large number responded to the appeal of the chamber to send in their addresses and telephone numbers to the information bureau, 130 South Broadway, a number of important colleges and fraternal organizations have not volunteered as yet the information desired by daily inquirers at the chamber.

Officers of the Big Ten Alumni Association of Southern California have forwarded the address of their headquarters, including Universities of Illinois, Minnesota, Michigan, Wisconsin, Ohio, Northwestern, Purdue, Iowa, Chicago and Indiana. Fraternities availing themselves of the opportunity to make connections with prospective affiliates are Sigma Nu, Theta Delta Chi, Alpha Omicron Pik, Alpha Phi, Delta Tau Delta and Delta Gamma.

VITAGRAPH CHIEF HERE

A. E. Smith, president of the Vitagraph Company, arrived in Los Angeles yesterday on the Golden State Limited of the Southern Pacific from Chicago.

Desert Murder Being Sifted in Los Angeles

The investigation of the murder of Walter Dowdy, motoring from his home in Norfolk, Va., to Los Angeles, shifted to this city yesterday when William Dowdy, the dead man's brother, joined forces with police in a search for the killer.

Detective Sergeants Lloyd and Roberds were detailed yesterday to aid Dowdy, following receipt of a letter from Inspector of Police E. G. Crowe of Phoenix, where the crime is presumed to have been committed.

Phoenix was the last city from which relatives in Virginia heard from Walter Dowdy. It has been established that Dowdy was murdered by a man he hired to accompany him upon the trip. The man's name is unknown. Dowdy had drawn a large sum of money in order to purchase a new car. The money was missing when the body was found, leading to the conclusion that robbery was the motive. The murder occurred about December 21, last.

BECOME STATE BANKS

Montebello and Burbank Institutions to Change Status

The reorganization of the First National Bank of Montebello and its conversion to a State institution to be known as the Security Trust Bank of Montebello has been sanctioned by Jonathan Dodge, State Bank Superintendent, according to information given out yesterday.

Authority has been given to change the status of the First National Bank of Burbank to that of a State institution. The latter will be known as the Security State Bank of Burbank.

Both institutions, it is announced, will become branches of the Security Trust and Savings Bank of Los Angeles.

REVOLUTION SONS NAME OFFICERS

P. W. Banning Chosen Head of Organization at Annual Meeting

Pierson Worrall Banning was elected president of the Sons of the Revolution in the State of California at the annual meeting of the organization. Other officers elected for the ensuing year are:

Dr. Wesley Wilbur Beckett, vice-president; Henry Orson Wheeler, second vice-president; Walter Kimple Tuller, third vice-president; Elmer Allan Hanger, secretary; Joseph Brandon Bruner, assistant secretary; John Franklin Horton, treasurer; Charles John Griffin, assistant treasurer; John Emerson Marble, registrar; Rev. James Whitcomb Brougher, chaplain; Edward Thomas Harden, historian; Col. Walter Perry Story, marshal; Willis Milnor Dixon, librarian, and Natha Wilson Stowell, genealogist.

The following directors also were chosen:

Mr. Banning, Dr. Beckett, Mr. Marble, John Barnes Miller, Mr. Hanger, Mr. Horton, Frank Hervey Pettingell, Mr. Stowell, Edward Alonzo Talbot, Henry Orson Wheeler, Louis Augustus Winston, Henry Mauris Robinson, Mr. Tuller, Mat Marshall and Dr. Guy Van Buskirk.

The society has grown remarkably in the past year, 208 new members having been enrolled, bringing the membership to a total of more than 900. It was predicted at the meeting that the society will have a membership of 1500 at the end of 1925. More than 500 books were given to the library maintained by the society during the past year, the reports of the officers showed.

Arthur J. Waters was elected trustee to succeed himself and Maj. Robert Adams Gibbs and Mr. Dixon selected to represent the local society at the national triennial convention to be held in the spring.

Wage Board to Discuss Pay in Canning Plants

The State Industrial Welfare Commission announced yesterday the holding of a wage board hearing for the fish canning industry, tomorrow at 10:30 a.m. at 931 Pacific Finance Building.

The board is composed of three employers and three women elected by the women workers in the fish canning industry. The employers are A. K. Johnson of the Normandy Sea Food Company, San Diego; Bismark Houssels of the International Packing Company, Los Angeles Harbor, and Mr. Hume of the F. E. Booth Packing Company, Monterey. Representatives of women workers will be Mrs. Perry Jollota, East Los Angeles Harbor; Mrs. E. Mesick, Los Angeles Harbor, and Mrs. Ella Sympson, Monterey.

The wage board will discuss the minimum wage and apprenticeship regulations, and make recommendations to the commission anent amending the existant order in the fish canning industry. After the convening of the board, the Industrial Welfare Commission will issue an order governing the minimum wage, the hours of work and the rates of pay for experienced and beginner workers in this industry.

REVUE TO RUN TRAIN DE LUXE

Last Word in Rail Comfort to Carry Harding

Cars Refitted to Advertise Monroe Centennial

All-Night Program to Mark Exposition Opening

A special train is being planned by the management of the American Historical Revue and Motion-Picture Exposition to bring to Los Angeles for the opening of the event next summer the President of the United States, members of his official family, the diplomatic corps from Latin America, a Congressional delegation, the United States Marine Band, and the director-general of the Pan-American Union. These men and their wives will be the guests of Los Angeles and of the revue and exposition from the time they leave Washington until they arrive home again. The revue will be opened June 1, and will last thirty days.

Plans for this special train, which will run from Washington to Los Angeles and return via many of the principal cities of the United States, are now being worked out by Frank B. Davison, director-general of the revue and exposition. Mr. Davison, with Mayor Cryer, visited Washington in December and extended the President and many high members of officialdom there personal invitations to be present at the revue and exposition. These invitations were accepted almost without exception.

President Harding exhibited the greatest enthusiasm over the project. He declared he surely would be present at the formal opening, unless unforeseen developments in the affairs of his office made it imperative for him to remain in Washington. It has been known for some time that the President is desirous of making a trip to the Pacific Coast and Alaska and it is practically assured that his plans will be adjusted to permit his presence in Los Angeles for the opening of the revue and exposition.

A special train, bearing so many international celebrities, will be the greatest publicity and advertising move Southern California has ever made, in the opinion of Mr. Davison. It is planned to have all the cars of this train repainted to bear the Monroe Doctrine centennial design. Club cars and diners will be added to the Pullman sleepers to give the passengers every convenience of a modern hotel. Provision also will be made for the busy officials to bring along a sufficient corps of stenographers and secretaries to attend to urgent business of their several positions while en route.

The Washington delegation probably will arrive here just prior to the Revue and Exposition opening. Attendance necessarily will be restricted. Only holders of patron certificates will be admitted. These certificates are now being subscribed. They cost $10 each. With them each patron gets $12.50 worth of tickets and 1000 votes for the contest to elect the several queens of the Revue and Exposition. The money thus obtained is being used in financing the preliminary plans of the management.

The tentative program for the opening day, June 1, is as follows:

From 8 until 9 p.m., electrical parade with stars and queens in illuminated floats.

From 9 to 10 p.m., official inspection of the Revue and Exposition by the President, other visiting celebrities, and stars and queens.

From 10 to 12 p.m., stars' and queens' ball.

At midnight the President will proclaim the official opening and the queen of the premiere will press a button to ignite the first bomb of a gorgeous pyrotechnic display.

At 1 a.m., there will be an exposition breakfast, the first event of its kind ever held.

The festivities will last until daybreak, when taps will be blown for the premiere and revellie for the public opening of the Revue and Exposition. The month to follow will comprise a fiesta of literature, music, history and art. The history of the New World will be shown in pageantry, from the discovery of this continent by Columbus until President Monroe's historic proclamation in 1823, that has guaranteed the territorial integrity of the three Americas from European aggression for the past century. It is planned also to film this story, filling in the series of pageants with greater detail to give it continuity.

The huge Los Angeles Coliseum, now nearing completion in Exposition Park, a stadium with a capacity of approximately 80,000 spectators, will be utilized in presenting this undertaking to the public. In addition to this, a group of exposition buildings of unusual beauty and originality of design is to be built near the Coliseum for the various exhibits. All the nations of Central and South America are expected to be represented here.

An attractive booklet telling in detail the plans of the Revue and Exposition management will be off the press shortly and may be obtained free by writing to Motion-Picture Exposition, 1005 Hollingsworth Building, Sixth and Hill streets, Los Angeles.

Won't You Try This Free For That Nasal and Throat Catarrh?



Well, here is your opportunity. We are going to give away, during the next ten days, several thousand packages of Gauss' Combined Treatment to those who need it, and if you want relief, clip the coupon at the foot of this notice, and the free package will be forwarded to you at once by parcel post.

We want to prove to you that Gauss' Combined Treatment will relieve you. The method is designed to strike at the seat of the trouble and give relief by removing the obstructions of congested mucus. This is the correct way to treat an inflamed nasal membrane, and if you are run down, weak, and your system lacks strength, which is often the case with those who suffer with nasal and throat catarrh, send at once for the free package. Fill out the coupon below and package will be sent to you by return mail.

FREE
This coupon is good for a package of GAUSS' COMBINED TREATMENT, sent free by mail. Simply fill in your name and address on dotted lines below, and mail to C. H. GAUSS CO., 571 Main St., Marshall, Mich.
Name .....
R. F. D. or Street .....
City ..... State .....

Best buy on Los Angeles Street near Pico.
Modern building suitable for light manufacturing or service garage.
A bargain at the price
See
J. R. Swan Company
910 Stock Exchange Building
Los Angeles, Cal.

Don't Spoil Your Child's Hair by Washing It

When you wash your child's hair be careful what you use. Many soaps and prepared shampoos contain too much free alkali, which is very injurious, as it dries the scalp and makes the hair brittle.

The best thing to use is Mulsified cocoanut oil shampoo, for this is pure and entirely greaseless. It is very cheap and beats anything else all to pieces.

Two or three teaspoonfuls of Mulsified in a cup or glass with a little warm water is all that is required. Simply moisten the hair with water, and rub the Mulsified in. It makes an abundance of rich, creamy lather, cleanses thoroughly, and rinses out easily. The hair dries quickly and evenly, and is soft, fresh looking, bright, fluffy, wavy and easy to manage. Besides, it loosens and takes out every particle of dust, dirt and dandruff. You can get Mulsified cocoanut oil shampoo at any drug store, and a few ounces will last everyone in the family for months. Be sure your druggist gives you Mulsified. —[Advertisement.

Uric Acid?

TRY THE WILLIAMS TREATMENT
85 Cent Bottle (32 Doses) FREE

Just because you start the day worrying and tired, stiff legs and arms and muscles, an aching head, burning and bearing down pains in the back—worn out before the day begins—do not think you have to stay in that condition.

Be strong, well, with no stiff joints, sore muscles, rheumatic pains, aching back or kidney trouble caused by body made acids.

If you suffer from bladder weakness, with burning, scalding pains, or if you are in and out of bed half a dozen times a night, you will appreciate the rest, comfort and strength this treatment should give.

We want to prove The Williams Treatment gets results in Rheumatism, Kidney irritation, Bladder weakness and all ailments caused by excessive uric acid, no matter how chronic or stubborn.

If you send this notice with your name and address we will give you an $5-cent bottle (32 doses) free. Please send 15 cents to help pay postage, packing, etc., to The Dr. D. A. Williams Co., Dept. AA-65, P. O. Building, East Hampton, Conn. Send at once and we will mail you by parcel post one regular $5-cent bottle all charges prepaid. Only one free bottle will be sent to the same person, address, or family.—[Advertisement.

Business; Financial; Markets; Investment

NEWS ITEM

Baltimore & Ohio places orders for 2000 steel freight cars. This is in addition to order for 5000 cars placed several weeks ago.

MARKET FORECAST for 1923

By John Moody

Everyone interested in the securities markets should study this intelligent analysis of the prospects for 1923. Business men will find it contains a valuable message. Copies free on request.

Private Wire Service With New York, San Francisco and Other Markets

Direct Wire to New York Curb (Special Curb Board)

"Prompt and Efficient Service"

A. W. COOTE

Member
Chicago Board of Trade
Los Angeles Stock Exchange
San Francisco Stock Exchange
New York Curb
314 South Spring St.
6716 Hollywood Blvd.

Write For January Investment List

Our list of selected safe investments for January, 1923, together with our counsel will be a valuable help to you in solving your investment problem.

Write, phone or call today.

Howard G. Roth Company

Established 1910
INVESTMENT SECURITIES
Members L. A. Stock Exchange
320 Pacific Mutual Building, Los Angeles

Stock Market Service

Oil Stocks

Industrial Stocks

Public Utility Stocks

Jno. O. Knight & Co.
Stocks—Bonds
411-14 Van Nuys Bldg.

Members Los Angeles Stock Exchange — Telephone 10554

MAN

Suffers, Skill Relieves in This Age of Specializing.

Over 30 years in this line. Blood, Skin, Germ Diseases. Recent or long standing. New methods. Sure, quick, permanent results. Vegetable remedies, used only by himself, eradicate poison, restore vigor and health. Facts plainly stated. No incurable cases accepted for treatment. Examination FREE. Hours, 10-6; Sundays, 10-12.

219 DOUGLAS BLDG.
THIRD and SPRING, Los Angeles.

Interested in Oil?

If you have invested in oil, or intend to do so, you should get my folder, "A Common Sense Talk About Oil." Gives the vital facts you should know. Sent Free, without obligation, if you tear out and mail this ad, with name and address. Supply limited, so act now.

CHARLES H. SAUNDERS
316-E Denham Bldg., Denver, Colo.

BUSINESS NEWS OF BUSY MARTS

Cotton Dealers Set Goal at Thirty Cents

Mining Expansion Noted in Oatman District

New Industry Formed; Bank for Santa Monica

Predictions that cotton is headed for 30 cents are being heard in the market as the result of the successful passage over the 27-cent mark in the past week. The move that pushed cotton futures above 27 cents is attributed largely to the peaceful invasion of the German territory by the French, and the probability that the export market will not be curtailed through the opening of hostilities. With this danger removed, speculators are confident that the demand for the staple will continue to improve, and are making 30 cents their goal. Spot cotton closed at 27.30 cents, an advance of 1 cent over the previous week.

The futures made greater gains, the active trading options of March and May gaining 104 points. March ended the week at 27.73 and May at 27.89. July closed at 27.64, up 107 points; January at 27.53, up 11 and October, 25.92, up 117. The California basis is around 25 cents.

Uniformly favorable reports from all lines of business since the first of the year have been conducive to strength in cotton. In addition, the government ginnings figures released last week served to intensify the existence of a short crop, and injected bullish enthusiasm into the market. The government report showed ginnings of 9,598,000 bales, a slight increase over the figures of December 13 of 9,493,000 bales.

The Imperial Valley market remained quiet over the week. Over three-fourths of the crop has been marketed, and the remainder will be sold gradually in efforts to get the top prices.

MINING EXPANSION

Beginning of the second stage of development in the Oatman mining district is seen by experienced mining men in the announcement that the United Eastern Mining Company has acquired an interest in the Black Range property, and will assist in the development of the mine. It is said that the early days of mining camps are usually characterized by exploitation through individual companies, but when the future of the district is somewhat substantiated, the era of expansion sets in accompanied by a period of purchases and amalgamations of valuable properties.

The Black Range property is being developed at the present time from the main Nellie shaft close to the boundary line of the two mines. Diamond drilling on the Black Range claims has proved the existence of a vein twelve feet wide, and producing an average assay of $25 a ton. The development work will be prosecuted through 300 feet of drifting from either the 350 or 500 level of the Nellie shaft. The work will be financed in part by United Eastern capital.

The United Eastern Company has been one of the main factors in the development of the Oatman district. The original United Eastern property has produced a large tonnage of ore, and later, through the acquisition of the Big Jim claims, the output has been augmented. The United Eastern company is also working the El Tigre mine in Mexico, which is reported to show gratifying results.

Officers of the United Eastern Company are Philip Wiseman, president; George W. Long, C. H. Palmer, Jr., vice-presidents; J. W. Bradley, secretary; R. I. Rogers, secretary.

NEW COMPANY

Organization of the Edison Concrete Construction Company, with a capital of $500,000 has been announced by the officers of the company, for the purpose of constructing cast concrete houses. The company has secured the exclusive rights to the use of the patented molds controlled by the Industrial Poured Concrete House Corporation

(Continued on Twelfth Page)

DAILY TRADE TALK

Summary of Economic Field in Relation to Foreign Affairs, Transportation, Commodities

"The open market money rate in London, together with certain other basic data, is as vitally important to men growing wheat, raising hogs, spinning cotton, making candy, selling groceries, and building houses as it is to the largest banking house in the world," says the January Financial and Business Summary of the Citizens' National Bank.

The publication goes on to show that the bigger the operator in any line, the more he realizes that fact, that the business man generally is not thinking right if he believes that his worth-while business reading must savor strongly of his own workshop, or is not giving his business a square deal if he believes that it requires so much of his time to run it that he cannot read the proper ways to run it safely.

The bank's publication after thus grounding itself in a belief in the use of fundamental statistics points out that 1923 holds many possibilities and opportunities for the active thinker; possibilities for business profits and opportunities to make better men and, therefore, better customers of those that are about us.

"While the foreign situation," the letter states, "may be considered bad when judged in the light of the general current utterings and reported steps which France is taking to force her demands upon Germany, our opinion of the course of business during the next ten months would have been neither altered nor intensified if France had taken the more constructive angle that she had agreed to.

FOREIGN AFFAIRS

"Foreign affairs have had an influence on business, it is true, but they have only checked the speed of its forward travel in the United States, and have not been a fundamental which was working to change its major direction. European conditions have been far worse and much more involved than they are today, therefore, we have long felt that whichever way France did finally act in regard to Germany, the effect upon the general business situation of the United States would have been organic instead of structural.

"The effect upon our business organism through the occupation of the Ruhr district by force of arms will merely mean that that organism will become distended in an effort to feed the additional requirements of a 'sectional warfare,' if the situation goes that far, in addition to attending to the demands of the natural cycle period tendencies. On the other hand, if France had permitted a peaceful settlement, the effect upon our business system would have been constructive and structural, and all phases of it would have settled down to functioning in what might be called a 'normal,' though one that was far more constructive and on a level of volume and righteous profit. Even as things are registering today, the volume and profit of general business are on a new and sound level."

TRANSPORTATION

The summary contains an unusual analysis angle covering the transportation situation, as it influences the general business activity of the United States. The statistics on the subject point out that the industrial capacity of this country has increased in excess of 40 per cent in the last ten years, while the replacement and new equipment purchases of the railroads, when analyzed even in the light of increasde capacity and more drastic loading rules, only give it the adequacy of our railroad equipment of 1916.

The cause of this situation, the letter says, is largely a political influence, that extends even beyond those of the government, and the conclusion is drawn that if the railroads could have a properly based and legitimate profit on the new capital which their real economic relation to the people should actually permit them to attract, then our transportation problem would be quickly and permanently worked out.

The seriousness of the railroad problem in its relation to business is couched in definite terms, for the summary says, "Until the time that something of this sort is correctly brought about the buyer of goods will continue to have the price of his commodities affected all along the line by the transportation factor. The effect of the bad conditions in the present-time transportation situation relates to the whole progress of our country. It will check its growth not only as it relates to the development of our natural resources, but as it influences the money return on capital, labor and agriculture as well."

It may be said in this connection that railroading, like the other fundamental activities of this country, has gone upon a new and higher plane of commercial consciousness. The old diseases which it was necessary to legislate against have been healed, and a new transportation body matured which deserves our confidence and should be given a chance.

The general business situation is considered excellent, and the probability is suggested that its volume either in the light of production or price level will not fall any nearer to the level of 1913 than it already has.

"This is the first time in over twenty years," says the bank's economist, "that the second period of a trade cycle will break in the early part of the year. This condition is significant. It is an advantage which men of action can take advantage of."

COMMODITIES

The commodity situation indicates that prices in most important commodities, except rubber, will be maintained.

The bank's letter has a less optimistic outlook on the building situation than on the other branches of commerce and trade. It states that while most growing centers have a residential building carry-over from last year that is potential, and will probably hold the volume of permits up pretty well through the first half of 1923, yet on the whole building will not be the barometer it has been, and the deficiency in the dollar measures will be made up by other activities, which have been for some time depressed.

A bullish outlook is seen in the investment situation, and the conclusion is drawn that from its present appearance the price reaction is over, and that the bond market is in for a further though somewhat slower climb to higher levels.

In the summary's chart covering "Earnings and the Cost of Living" the fact is disclosed that average wages are considerably above the average cost of living, and that while both are on an upswing, the wage data are leading the cost-of-living figures by a considerable and possibly a dangerous margin.

GROWTH OF BANKS IN PASADENA

Remarkable Progress is Shown by the Units of Pacific-Southwest

At the annual meeting of the Pasadena directors of the Pacific-Southwest Bank a report was submitted by the executive committee which showed a steady and substantial progress in every department. The net gain in deposits for the year was $1,500,000, making a net gain of $2,500,000 since the merger with the Los Angeles banks of the system. Total deposits are now $12,563,838.38.

Frank C. Bolt, chairman of the board, called the attention of the directorate to the fact that during the year just closed the depositors in the Pacific-Southwest Bank had been credited with interest to the amount of $258,239.73. In addition to that amount of customers' interest, the Pasadena stockholders had received in cash dividends $232,428, making a total of $490,667.73 distributed in Pasadena.

Henry M. Robinson, president of the Pacific-Southwest banks gave an interesting report of the present business conditions, particularly outlining the policies and progress of the Pacific-Southwest during the last year. At the close of business December 9, the aggregate capital surplus and undivided profits were $15,766,361.16. A year ago they were $13,454,000. The aggregate deposits were $193,878,320.11; a year ago they were $125,669,000. Aggregate resources were $216,784,708; a year ago they were $145,270,340.

The directors re-elected the entire list of officers. Dr. John Willis Baer, the supervising director of the Pasadena branches, is a vice-president and a director of the Pacific-Southwest Bank of Los Angeles and also a director of the First National Bank of Los Angeles, and is chosen by the Los Angeles banks. The local officers elected by the Pasadena board yesterday are as follows:

Pasadena branch—John Willis Baer, vice-president and managing director; C. J. Hall, Pasadena, vice-president, manager, savings and trust departments; W. A. Barnes, Pasadena, vice-president, manager commercial department and secretary; George S. Parker, Pasadena, vice-president; H. H. Lehman, assistant trust officer and assistant secretary; E. E. Anderson, cashier for Pasadena and assistant secretary; George T. Judd, assistant cashier and assistant secretary; M. L. Clifford, assistant cashier; Walton Allen, assistant cashier; L. I. Hunt, junior assistant cashier; R. H. Carder, junior assistant cashier; E. H. Walsh, junior assistant cashier; Dr. Russell Ball, manager service department; S. L. Bierbauer, manager escrow department; Lloyd Cooper, special representative; N. S. Dasher, real estate officer.

Oak Knoll branch—E. M. Walbeck, manager; R. W. Caspers, assistant manager.

Altadena branch—R. M. Thurin, manager.

Stock Exchange Head Names New Committees

Frank Harvey Pottinger, president of the Los Angeles Stock Exchange, yesterday announced the following committee appointments for 1923. The by-laws of the exchange provide that the president shall be ex-officio member of each:

Finance—Frank Harvey Pottinger, chairman; A. C. Way, D. C. Sullivan.

Purchasing—Frank Harvey Pottinger, chairman; Buford Graves, A. W. Coats.

Auditing—A. C. Way, chairman; L. L. Sheldon, John Earle Sheldon.

Membership—O. A. McGilvray, chairman; Warren C. Wells, Charles L. Talbot, D. G. De Van, John C. Rupp.

Arbitration—S. H. Hills, chairman; Albert Sent, C. E. Miller, F. H. Shoaff, Howard G. Roth.

Legislation: E. H. Newland, chairman; George E. Mills, A. H. Cruzy, James Sheldon Riley, Fay D. Bayly.

Floor—George Shaady, chairman; L. G. Braun, C. J. King, J. H. Thomas, C. W. Finigan.

Arrangements—J. J. Doran, chairman; John Georges, F. B. Harris, A. L. Jagosen, M. E. Teter.

Listing—R. R. Dickinson, chairman; A. W. Morris, Hooper C. Dunbar, L. B. Eells, H. K. Schlet.

Extension—Robert E. Hunter, chairman; R. G. Kendall, Harry B. Brooks, George V. Rickwood, R. M. Neff.

New Building—Frank Harvey Pottinger, chairman; James R. Martin, John Earle Jardine.

Business Conduct—Paul B. Hammond, chairman; F. Albert Morrison, John C. Knight.

British Review of the Week in Trade Circles

[BY CABLE—EXCLUSIVE DISPATCH.]
[Copyright, 1923, Public Ledger.]

LONDON, Jan. 13.—The French invasion of Westphalia, though largely discounted, has reduced business optimism and increased the sense of insecurity. French money and credit have been sustained by official purchases, but the British investor has lost faith in French bonds. All European securities within the danger zone of Balkan or Franco-German trouble are in state of actual or potential collapse, but British and neutral securities, including Chinese, are firm.

Rubber shares are advancing with the rise of raw material. The London Stock Exchange is also taking new interest in various American industrials and trade revival in North and South America has had a beneficial reaction here.

In financial circles it is felt that war debt settlement on terms satisfactory to American sentiment and tolerable to British taxpayers would improve the outlook. Strength of sterling indicates hopefulness. Money is very cheap again, and the unusually low discount rate augurs prolonged ease unless renewed troubles on the continent should provoke a fresh banking crisis.

December statistics of overseas trade are disappointing after the November improvement, but business reports from Lancashire, the midlands are decidedly better. Big American contracts for coal have enlivened the Cardiff shipping industry.

Tin plate plants are very busy. A mining magnate informs your correspondent he cannot manufacture steel profitably, but is making money on his coal and pig iron.

More Russian hemp is reaching the English markets. The soviet government, after holding Siretz quality at £60 a ton, has offered it down to £40, but English spinners generally still prefer Italian hemp. The market, however, is firmer, large quantities of Manila Fiber having about absorbed.

The general improvement in the British iron and steel trade is marked by an upward turn of prices, and more furnaces are being put in blast.

More work is being found for shipbuilders and engineers. Since last year 500,000 tons of laid-up shipping have resumed activity, and tramp steamers especially are finding more business.

STANDARD OILS

NEW YORK, Jan. 13.—Following are the closing prices on the New York Curb for the various Standard Oil stocks. Quotations furnished by A. M. Cruzy & Co., 819 South Spring street.

	Close— Bid.	Ask.		Close— Bid.	Ask.
Anglo	10	10½	Penn. Mex.	17	19
Borne S.	110	115	Prairie Oil	230	234
Buckeye	90	94	Prairie P.	112	114
C'brough	210	220	Solar Refg.	180	185
Do. pfd.	111	115	S. Pipe	103	104
Continental	157	159	S. P. Oil	166	169
Crescent	43	45	S. W. P. Oil	67	69
Cum'land	87	90	S. Oil Ind.	82½	83½
Eureka	105	108	S. Oil Kan.	44	45
Galena	89	90	S. Oil Ky.	92	94
Old pfd.	108	110	S. Oil N. Y.	49½	49¾
New pfd.	104	107	S. Oil Okla.	305	310
Ill. Pipe	160	168	Do. pfd.	117	119
Ind. Pipe	87	93	Sunt & F.	20	24
Nat. Trea.	24½	27	Vacuum	49½	49¾
N. Y. Tran.	151	154	Washington	26	30
N. Pipe	107	110	Imperial	112	115
N. Oil Sub.	208	212	Int. Petr.	21¼	21½
Ohio Oil	75	76			

Are Your Notes Called?

General Petroleum Company

will redeem on February 15, 1923, $500,000 of its Ten Year 7% Notes at 105 and interest.

If you will give us the numbers of notes held by you, we shall be pleased to inform you whether or not your notes have been called.

Save writing a letter for complete information by placing your name and address here:

Name .....

Address .....

Note Nos. .....

CYRUS PEIRCE & COMPANY
639 So. Spring St. LOS ANGELES Tel. Pico 2886
PASADENA: 20 South Raymond Avenue SAN DIEGO: 408 Union Building
SAN FRANCISCO SEATTLE OAKLAND FRESNO

BENJ. F. McLOUTH COMPANY
INVESTMENT SECURITIES STOCK EXCHANGE BLDG. TEL. PICO 46

A Strong Bond With a Liberal Yield

FOLLOWING are five outstanding features of the first mortgage 6½% gold bonds of the Fifth and Broadway Building Company of Los Angeles:

(a) The extremely favorable terms of the leasehold which was executed ten years ago on the basis of realty values then existing.

(b) The prime location which is bound to become better and better each year.

(c) The moral and financial responsibility of the borrowers, with particular reference to the Owl Drug Company and its thirty-year record of success and its assets of nearly $10,000,000.

(d) The current net income of more than 2½ times the maximum interest requirements, which should be largely increased from year to year as present leases expire.

(e) The strong security (for this serially decreasing obligation) as shown by the appraisal values.

A limited amount of these bonds are available at the initial offering price. Write for price and descriptive circular, or telephone Broadway 75.

BOND & GOODWIN & TUCKER
TITLE INSURANCE BUILDING
LOS ANGELES
SAN FRANCISCO SEATTLE PORTLAND

An Achievement In Protecting the American's Money

Probably no influence has brought more closely to the American the fact that he can save his money and invest it safely in bonds than the Liberty Loan campaigns.

Millions of dollars were placed in Government Bonds of small and large denominations, and many of the purchasers realized for the first time the advantages of bond investment. Undoubtedly many Liberty Bond buyers have their principal intact today only because they had this investment brought so forcibly to their attention.

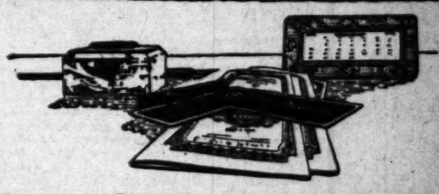
An investor, with a small amount of Liberty Bonds on his list knows that he has the utmost in safety.

Protection for the American's funds is just as necessary today as it was during the Liberty Loan drives of the War period. Sound bonds, recommended by a reputable bond house, after unbiased investigation, offer safety for your principal and a dependable income.

You will probably recognize in our today's list of recommended securities certain issues of particular attraction to you. Send for this list today and select safe bonds.

PASADENA
214 Chamber of Commerce Bldg.
HOLLYWOOD
322 Hollywood Security Bldg.
SAN DIEGO
324 First National Bank Bldg.
SANTA BARBARA
316 San Marcos Bldg.
SEATTLE
PORTLAND
SAN FRANCISCO
CHICAGO
NEW YORK

BLYTH, WITTER & CO.
521 Trust and Savings Bldg., Los Angeles
Sixth and Spring Streets
Phone Broadway 527



Mr. and Mrs. Bondholder!

DROP IN OUR NEAREST OFFICE FOR ONE OF OUR NEW BOND COUPON CLIPPERS. IT'S FREE

This simple device is attractively designed in black enamel and nickel and it facilitates the work of clipping bond coupons to a surprising degree.

HUNTER, DULIN & CO.
GOVERNMENT, MUNICIPAL AND CORPORATION BONDS
I. N. VAN NUYS BUILDING
LOS ANGELES
HOLLYWOOD 601 SECURITY BLDG. PASADENA 210 E. COLO. ST. SAN FRANCISCO PHONE MAIN 6001 OAKLAND SANTA BARBARA SAN DIEGO

ESTABLISHED 1912

Tax Lien on Selected Land

ALONG the Santa Cruz River in Southeastern Arizona, and in the immediate vicinity of the City of Tucson, an area of 5000 acres has been developed by the Tucson Farms Company. Recently two irrigation districts have been formed, comprising a total of 3479 acres of the best land selected from the large area. These two districts have issued bonds as follows:

FLOWING WELLS IRRIGATION DISTRICT ($167,000)
JAYNES IRRIGATION DISTRICT ($63,000)
Serial Six Per Cent Gold Bonds

These issues are the first irrigation bonds to be approved as investment for savings banks, trust funds and insurance companies by the Arizona Irrigation Bond Commission. Holders of these bonds will benefit from the strong safeguards provided by the Arizona laws, which embody the best features of similar laws in both California and Oregon. The bonds are free from Federal Income Tax.

Maturities from 1933 to 1952. Price to Yield 6.375%

Send for circular giving map and full particulars regarding these districts.

Drake, Riley & Thomas
Government, Municipal and Corporation Bonds
314 Van Nuys Bldg., Telephone Pico 787
Los Angeles
San Francisco Pasadena Santa Barbara

WE OFFER $2000 UP

7% FIRST MORTGAGES

On New Homes—40% Valuation

PAYMENT GUARANTEED BY

ANGELES MESA LAND COMPANY
W. P. JEFFRIES, Pres.
Capital and Earned Surplus Over $1,000,000
612 New Pantages Bldg., 7th and Hill
Phones: 660-15 and 112-54

We are not agents or brokers. We own the mortgages which we offer for sale. They are good securities as we require a substantial equity in part payment for homes we have sold. We sell them at face to net 7% and guarantee their payment.

MONEY IN GRAIN
$12.50 buys guarantee option on 10,000 bushels of wheat or corn. *No Further Risk.* A movement of 5c from option price gives you an opportunity to take $500.00; do. 5c, $400.00; 3c, $300.00, etc. WRITE TODAY FOR PARTICULARS and FREE MARKET LETTER. INVESTORS DAILY GUIDE, Southwest Branch Dept. AL., 1024 Baltimore, KANSAS CITY, MO

COMMON LAW COMPANIES
Organize under Declaration of Trust. Many advantages. Legal everywhere. Managed by trustee. Limited liability. No State organization fees, reports or franchise tax. Meet or do business anywhere. Better than a corporation or partnership. Booklet free.
MODERN ORGANIZATION COMPANY.
304 So. Broadway, Los Angeles, Cal.

Oil Salesmen Wanted
New Oil Co. in South Field
Property well located. Only a few more openings left. Good commissions for right men. Write

...an's Money

...n investor, with a certain ...unt of Liberty Bonds on his ...knows that he has the utmost ...fety.

...rotection for the American's ...s is just as necessary today ...was during the Liberty Loan ...s of the War period. Sound ...ds, recommended by a rep... ...le bond house, after care... ...investigation, offer safety for ... principal and a dependable ...me.

...ou will probably recognize on ...today's list of recommended ...rities certain issues of partic... ...attraction to you. Send for ... list today and select safe ...ds.

...WITTER & CO.

...Savings Bldg., Los Angeles ...and Spring Streets ...e Broadway 327

...holder!

...ST OF- ...R NEW ...PERS.

...ed in black ...the work of ...degrees.

...N & Co.

...RATION BONDS

...G SANTA BARBARA 1000 STATE STREET ... SAN DIEGO 107 BAST, 2ND. BLDG

...d Land

..., and in the immediate vicin... ...een developed by the Tucson ...ave been formed, comprising ...ge area. These two districts

...TRICT ($167,000) ...T ($63,000) ...onds

...d as investment for savings ... Irrigation Bond Commission. ...ards provided by the Arizona ... both California and Oregon.

...to Yield 6.375%

...garding these districts.

...homas

...ation Bonds

...Pico 787

Santa Barbara

Oil Salesmen Wanted

New Oil Co. in Santa Fe Field

Property well located, surrounded by many operating wells. Good commissions for able men. Territory Open. Call ... 400 ANDERSON-NEWCOMB BLDG.

...k for Your Selection

...OVERNMENT, MUNICIPAL AND DISTRICT

	Rate	Maturity	Price	Yield About
...Pecos County, Texas, Water Imp. No. 5	6	3- 1-24	99	7.00
...Buckeye Wells, Ariz. Irrigation Dist.	6	Serial	Var.	6½
...Maricopa Irrigation Dist.	6	1- 1-27	101.77	5.60
...Yuma, Arizona Irrigation Dist.	6	Serial	Var.	6½
...Antelope Creek Irrigation Dist.	6	1- 1-55	107.49	5.50
...Ventura Co. Road Improvement Bd. 1919	6	8-10-29	104.10	5.25
...Los Angeles School District	4½	9- 1-62	107.56	4.35
...Imperial Irrigation District	5½	1- 1-53	106.15	5.10
...Riverside Dist. No. 1000	6	1- 1-27	103.26	5.25
...Riverside Dist. No. 2030, Bldg. Funds	6	1- 1-39	105½	5.50
...United States of Brazil, Issue of 1909	4		45	

CORPORATION BONDS

...Standard Arizona Pwr. & Lght. 1st & Refd.	6	11- 1-42	97	6.25
...Bunker Hill Packing Co. Gold Debentures	5½	10- 1-37	Mkt.	
...Pacific Gas Co., 1st Mtge., Coll. Trust	7	Serial	100	Var.
...Pacific Finance Bldg., First Mortgage	6	Serial	Var.	6.40
...Pasadena City Water 1st & Rfdg.	5½	11- 1-52	98½	5.60
...Pasadena, Cal., 1st Mortgage	5	10- 1-38	Mkt.	6.00
...Pasadena Water Company 1st Mtg.	6	10- 1-23	100	6.00
...Pacific Gas & Electric Co., 1st & Rfdg. Mtg.	7	12- 1-40	109	6.20
...Pacific Coast Co., Edison Gen. & Ref. Mtg.	6	2- 1-44	102½	5.80
...Pacific Coast Co., Gas Co., 1st & Ref. Mtg.	5½	9- 1-52	98½	5.60
...Pacific Coast Co., Gas Co., 1st & Ref. Mtg.	7	3- 1-51	106	6.50
...Pacific Coast Co., Gen. Telephone Co., 1st & Ref.	5	5- 1-47	93	5.50
...Pacific Flour Co., 1st Mtge. S. F.	6	6- 1-42	99	6.10
...Pacific Grain & Elec. Co. Refg. & Ref. & G. F. Gold Notes	5	10-15-32	Mkt.	
...Pacific States Gas & Elec. Co. 1st & Refg.	6	10- 1-37	96	6.40

...Issue of Federal, State and Local Taxation in the State of Issue of the California Personal Property Tax. ‡ Legal investment for ...Savings Banks or offered Subject to certification as such. ...Federal Income Tax up to 2 per cent paid at source. † Tax ...in the country of issue. ‡ Normal Federal Income Tax NOT paid. ...Ex Div.

...Stevens, Page & Sterling

...VESTMENT, MUNICIPAL AND CORPORATION BONDS

LOS ANGELES ... PASADENA ... Boston Building ... 25 North Raymond Avenue ... Colorado 5128

...Municipal Bonds...

...COMING EVENTS

cast their shadows before. John Moody's forecast represents *one expert's analysis.* To large investors, interested in his interpretation, we will be pleased to send Moody's Forecast on request.

R.H.MOULTON & COMPANY

LOS ANGELES ... SAN FRANCISCO

FOR JANUARY INVESTMENTS

7%

First Mortgages That Are Safe

$1000 to $1500 each

Issued by the new home of the Mortgagor Each mortgage for less than half the value of the property.

PAYMENT OF PRINCIPAL AND INTEREST GUARANTEED

by the entire resources of this Company Exceeding $5,000,000.

MORTGAGE DEPARTMENT

Los Angeles Investment Co.

1016 S. Broadway

Limited Offering MORELAND

Preferred or Common Stock

Complete Information Mailed on Request.

Address: Securities Department

Moreland Motor Truck Co.

2025 S. MAIN ST., LOS ANGELES, CAL.

HUNTER, DULIN & CO.

... Los Angeles ... I. N. Van Nuys Bldg. Tel. Main 4201 ... Pasadena ... San Diego ... Hollywood

Merrill, Lynch & Company

NEW YORK ... CHICAGO, DETROIT, CLEVELAND STOCK EXCHANGES

SECURITIES BUILDING ... PHONE 638-79

NEW YORK STOCK EXCHANGE

[BY A. P. NIGHT WIRE]

NEW YORK, Jan. 13.—Speculators for the advance were in control of today's brief session of the stock market, chief interest again being centered in special shares with new leaders brought forward to take the place of old favorites, which have temporarily reached their zenith.

The European situation continued to be virtually disregarded as a marked factor, although postponement of the German reparations payment due January 15 to the end of the month and the prospect of an international conference of economic problems had a cheerful effect on sentiment. Buying power was concentrated chiefly on shares of corporations which have reported good earnings and in which there are strong possibilities of early dividend action.

Announcement of an increase of 10 cents a barrel in the price of midcontinental crude oil, bringing the quotation to $2.10 a barrel, came too late to have much effect on the market although most of the popular shares closed at higher levels. Cosden established another new top at 56 5-8, closing at 56 1-2 for a slight net gain. Pan-American A and B and Houston each advanced a point or more but California Petroleum yielded a point on profit-taking by recent buyers. Skelly Oil was quite active, selling at 12, a new high, for a net gain of nearly a point.

Standard industrial shares, such as United States Steel, American and Baldwin Locomotives, Studebaker, Anaconda and American Smelting, showed only fractional changes. Another increase in the price of lead found reflection in a point gain in National Lead.

Postum Cereal was again one of the most active specialties, touching 129 1-2, but slipping back at the close to 128, where it was up 6 1-2 points on the day. Macy & Co. was heavily traded in just before the close, making a net gain of 5 1-2 points.

Other strong spots were American Linseed common and preferred, International Paper, Chicago Pneumatic Tool, Coca Cola Cluett Peabody, Goodrich preferred, Sloss Sheffield Steel and Texas and Gulf Sulphur, all up 2 to 4 points. Marine common and preferred were under pressure, falling 1 5-8 and 2 5-8 points respectively to their lowest records in more than a year.

Anthracite carrying railroad shares were bid up, Delaware and Hudson rising 3 points and Lackawanna 1 1-2, but the other rails were irregular. No special reason was apparent for the further weakness of New Haven, which dropped below 18 and then rallied to 18 1-4, where it was off 3-4 on the day.

Foreign exchange rates went lower on a comparatively small volume of business. Demand sterling was quoted around $4.67 1-4 and French francs again got below 7 cents, most of the business being done around 6.95. Polish and Hungarian exchange dropped to new low levels.

The weekly clearinghouse showed decreases of $31,772,000 in loans, discounts and investments; $62,227,000 in reserve of members of the Federal Reserve Bank; $7,746,000 in net demand deposits and $10,567,000 in time deposits. Aggregate reserve totaled only $497,742,000, changing in excess reserve of $24,943,130 last week to a deficit in reserve this week of $37,012,940.

Day's total sales 572,000 shares. Twenty industrials averaged 99.09. Net gain .46. High, 1922, 103.43. Low 78.79. Twenty railroads averaged 65.29. Net gain .20. High, 1922, 93.99. Low, 73.43.

Stock Quotations

[Furnished by E. F. Hutton & Co., Members New York Stock Exchange, 643 South Spring street.]

NEW YORK, Jan. 13.—Following are the closing prices, sales, high and low quotations today:

Sales.	Stocks—	High.	Low.	Bid.	Net change
4,900	Ajax Rubber	14½	13¾	13¾	+ ¼
1,100	Allied Chemical	75¼	74¾	75¼	+ ¼
200	Allis Chalmers	40½	40½	40½	+ ½
200	Am. Beet Sugar	30¾	30	30	+ 1½
2,800	Am. Can	82¼	81¾	82¼	+ ¼
100	Am. Car & Fdy.	183	182	182	— 1
1,400	Am. Cotton Oil	18	17	17¾	— ¼
700	Am. Drug Syn.	6¾	6¾	6¾	
100	Am. Ice	102¾	102¾	101	— 1½
200	Am. Int'l Corp.	26¼	25¾	25½	— ¼
400	Am. Linseed	33	31	32	+ 1½
1,800	Do. pfd	74¾	74¾	74¾	+ ¼
700	Am. Locomotive	125¾	124¾	124¾	— ½
400	Am. Radiator	80½	80	80¼	— ¼
2,100	Am. Rolling Mills	37¾	37½	37½	— ¼
200	Am. Sugar	79¾	79¾	79¾	— ¼
200	Am. Sumatra	20	20	20	— ¼
300	Am. Smelting	54¾	53½	55	— ¼
400	Am. Steel Fdy.	38½	38¾	38¾	+ ¼
200	Am. Sugar	79¾	79¾	79¾	— ¼
1,300	Am. Tel. & Tel.	123¾	122¾	122¾	— ¼
300	Am. Tobacco	153¾	153½	153½	+ ½
200	Do. "B"	153½	153½	153½	+ ½
300	Am. Woolen	39½	39	35¾	+ ¼
100	Do. pfd	111	111	110	— ½
600	Am. W. P. pfd.	29	28	28½	+ ¼
200	Am. Z. & L. pfd.	50½	50	50	— 2
1,300	Anaconda	49¼	48½	48½	— ½
400	Associated Oil	129½	128	128	
300	Atchison	100⅞	100⅝	100⅝	
300	Do. pfd	87¼	86¾	86¾	— ⅛
6,100	Atlantic Gulf	22	22	21	— ¼
200	Austin Nichols	35¼	35	34½	— ½
6,100	Baldwin Loco.	136	135	135½	+ ¾
200	Barnsdall A	31½	31½	31½	
2,500	B. & O.	41	40¾	40⅝	— ⅛
200	Do. pfd	59½	59½	57½	— ¼
900	Beth. Steel "B"	63½	62¾	63¼	— ¼
100	Do. 8s pfd	109½	109½	109¼	+ ¼
100	Bosch Magneto	41¾	41¾	40¾	— ¾
800	Brooklyn R. T.	11¾	11⅝	11⅝	+ ⅛
400	Burns Bros.	142½	142	142½	+ ¾
200	Butte & Superior	30¾	30¾	30¾	—
	Butte C. & Z.	19⅝	19	19	
1,400	Cando Oil	8½	8¼	8¼	+ ⅛
14,300	Can. Petroleum	42½	39½	39½	— 1
700	Do. pfd	98⅝	97½	97½	
12,400	Cal. Zinc & Lead	11	10⅝	10⅝	+ ⅛
	Cal. & Arizona	57	57	57	+ ¼
	Canadian Pacific	149½	149½	149¼	+ ¼
1,000	Central Leather	34⅝	33¾	33¾	+ ⅛
300	Do. pfd	89⅝	89	89	— ⅛
1,400	Cerro Pasco	44¾	43¾	44¼	— ⅛
1,300	Chandler Motors	69½	68¾	68¾	— ⅛
100	Ches. & Ohio	73¾	73¾	73¾	— ⅛
300	C. & N. W.	79¾	79¾	79¾	— ⅛
100	C. & G. W. pfd.	8¾	8¾	8¼	— ⅛
4,600	C. R. I. & P.	21¾	20¾	20¾	— ⅛
	Do. pfd	32⅝	32⅝	32⅝	— ⅛
100	Do. 7% A	90½	90½	90½	— ⅛
14,300	Chile Copper	20¾	20⅝	20⅝	— ⅛
1,500	Chino Copper	28¾	28¼	28¼	— ⅛
300	Coast Seamless	68½	67¾	67¾	+ ¼
200	Coca Cola	79½	79½	79½	— ¼
800	Colombia Gas	107½	106¾	106¾	— ⅛
800	Columbia Graph.	2½	2⅝	2⅝	—
5,900	Computing Tab.	73¾	71⅝	73	+ 1¼
100	Cons. Gas	125	125	125	+ 2
7,100	Cons. Textile	13¾	11⅝	12¼	
400	Cont'l Can	124½	124	124½	+ ½
200	Corn Products	126	126	125¾	+ ½
20,000	Cosden Oil	56¾	55	56¼	+ ¾
3,200	Crucible Steel	72⅜	71	71½	+ ½
1,200	Cuban Am Sugar	25½	24½	24¾	— ⅛
500	Davison Chemical	32⅜	32¼	32¼	— ⅛
1,300	Del. & Hudson	118	116	115¾	+ 3¼
200	D. L. & W.	127½	127	126	+ ½
100	Dome Mines	43¼	43¼	43	
200	Eastman Kodak	98½	98	98	
6,500	Elkhorn	5	5	4¾	— ⅛
1,400	Electric Battery	55¾	55¾	55½	+ ¼
400	End. Johnson	62¼	61½	61¾	
1,100	Erie	10¾	10¾	10¾	— ⅛
400	F. P. Lasky	89¼	89	89	
	Fisher Body	208	208	208	+ 2
3,800	Fisk Tire	15¾	15⅛	15⅛	+ ⅛
2,400	Freeport Texas	21¾	21¼	21¼	
1,200	Gen. Asphalt	47⅛	46¾	46¾	+ ⅛
	Gen. Electric	184	183	181	+ ½
3,200	Gen. Motors	14½	14¾	14¾	+ ⅛
4,300	Goodrich	38⅜	36½	37¼	+ ¼
	Goldwyn	3⅞	3½	3¾	— ⅛
200	Great Nor Ore	34½	33½	33¾	
1,100	Great Nor pfd.	74¾	73¾	74	+ ⅛
900	Gulf States Steel	81½	80½	80	
2,100	Houston Oil	75¼	74¾	73½	+ ⅛
	Hupp Motors	24	23¾	23¾	— ⅛
3,300	Harbord Oil	39¾	39¼	39¼	— ⅛
	Martin Parry	20	20	20	
	Mclntyre Por.	18½	18¾	18¾	
5,200	May Stores	76¾	76	76½	+ ⅛
400	Mexican Seaboard	13⅝	13½	13½	
	Miami	27¼	27¼	27	
2,800	Middle States Oil	13¾	12	12½	+ ⅛
300	Midvale Steel	28¾	28	28¼	+ ⅛
100	N. Y. N. H. & H.	18¾	18¾	18¾	
	S. M.	91	91	91	
100	N. Y. Air Brake	43¾	43¾	43¾	+ ⅛
	Do. pfd	87½	87½	87½	+ ⅛
1,100	N. Y. Central	94½	94	94¼	+ ⅛
6,600	N. Y. N. H. & H.	18¼	17⅞	18	— ⅛
100	Norfolk & West	110½	110½	110	
1,500	North American	104½	104	104	+ ¼
	Northern Pacific	74	73¾	73¾	
	Oklahoma Prod.	17⅝	17⅝	17⅝	
300	Orpheum	19	18½	18½	
	Owens Bottle	42¾	41½	42	— ⅛
1,200	Pacific G. & E.	49½	49	49	— ⅛
1,100	Pacific Oil	56¾	55¾	55¾	— ⅛
13,500	Pan-Am. Oil	81½	80½	80½	+ 1¼
9,100	Do. "B"	81½	80½	80½	— ⅛
2,600	Penn. R. R.	43½	43¼	43¼	— ⅛
	Penn. S. S. Co.	3½	3½	3½	— ⅛
200	People's Gas	61½	61½	61½	— ⅛
200	Pere Marquette	38¾	38¾	38¾	— ⅛
	Philadelphia Co.	31	30¾	30¾	— ⅛
3,300	Phillips Petrol	31¾	31	30¾	— ⅛
	Pierce-Arrow	14⅜	14⅜	14	— ⅛
200	Pierce Oil	4¾	4¾	4¾	— ⅛
100	Pittsburgh Coal	40½	40½	40¼	— ⅛
1,700	Postum	129½	124	125	+ 6
4,400	Producers & Ref.	48¾	48¼	48¼	— ⅛
400	Punta Alegre	46¾	46¼	46¼	— ⅛
200	Pullman	130	129¾	129¾	— ⅛
	Pure Oil	23⅝	23½	23½	+ ⅛
300	Ray Cons.	14	13¾	13¾	
800	Reading	78¾	77¾	77¾	— ⅛
200	Remington Typ.	38¾	38	37¾	+ ⅛
200	Republic Steel	78	77¾	77¾	— ⅛
1,700	Republic I & S	50½	50	49¾	
	Do. pfd	89½	88	89	
1,200	Reynolds Tob. B	49¾	48	49¼	+ ⅛
1,700	Royal Dutch	51¾	51¾	51¾	— ⅛
200	St. L. & S. F. pfd	43	39	37½	+ 1½
1,000	St. L. & S. W.	30	29	29½	+ ⅛
800	Do. pfd	37	36	36	+ ⅛
400	Sears-Roebuck	77½	77	77½	— ⅛
2,000	Seneca Copper	22	21½	21½	— ⅛
300	Shell Trans.	38½	38	38	— ⅛
3,000	Sinclair Oil	34¾	34	34¾	+ ⅛
42,200	Skelly Oil	12	11½	11¾	+ ⅛
400	Sloss Sheffield	43	43	43	+ ⅛
800	Southern Pacific	98½	98	98	+ ⅛
14,600	Southern Railway	26½	26	26½	+ ⅛
1,300	Std. Oil Cal.	66¼	65½	65½	— ⅛
5,400	Standard Oil Cal.	62¾	61½	62¼	+ ⅛
16,600	Std. Oil N. J.	43	42¾	42¾	+ ⅛
	Sterling Prod.	84¾	82	82¾	— ⅛
600	Stewart-W.	83	83	83	— ⅛
1,100	Stromberg	68	63¾	65	+ 1½
17,400	Studebaker	117¾	116½	116¾	— ⅛
	Superior Steel	30½	30½	29	— 1½
200	Tenn. Copper	18¾	18¾	18¾	— ⅛
21,400	Texas Gulf Sul.	34¾	34	34¼	+ ⅛
7,200	Texas Oil	49	48	48¾	+ ⅛
1,100	Tex. P. C. & O.	21¾	21½	21½	— ⅛
4,800	Trans. Cont. Oil	11½	11½	11½	— ⅛
5,600	Union Oil	23¾	23¼	23¼	+ ⅛
200	Un. Retail Stores	73	72¾	72¾	— ⅛
100	U. S. C. I. P.	32	32	32	
800	U. S. Ind. Alcohol	67¾	67½	67¾	— ⅛
400	U. S. Realty	93½	94½	94	
16,800	U. S. Rubber	61½	59¾	59¾	— ⅛
	Do. pfd	103	104½	104½	— ⅛
10,800	U. S. Steel	107½	106¾	107¼	+ ⅛
300	Do. pfd	123¾	123	123	— ⅛
500	Utah Copper	65¾	64¾	64½	
1,300	Vanadium Steel	37½	37¼	37¼	+ ⅛
200	Va.-Car. Chem.	57	57	57	+ ⅛
400	Vivaudou	16½	16¼	16¼	
100	Wabash pfd "A"	24	24	23¾	— ⅛
200	Western Md.	11	11	10¾	
100	Western Pacific	17	17	16¾	— ⅛
200	Westinghouse El	60¾	60	60	
100	W. & L. E.	9¾	9¾	9¾	
800	White Eagle	25½	25½	25¼	— ⅛
400	White Motors	51	50¾	50¾	— ⅛
200	White Oil	3¾	3½	3½	
400	Willys	7¾	7¾	7¾	— ⅛
500	Do. pfd	47½	46¾	46	— ¼
100	Wilson			36	
100	Wis. Central	28½	28¼	27	— ¼
100	Woolworth	220¾	220¾	218	+ 4

Total sales of stocks—Saturday, 839,000 shares; for the week, 4,600,000 shares.
Total sales of bonds—Saturday, $8,800,000.

CHICAGO EXCHANGE: PRICES, RANGE, SALES

[EXCLUSIVE DISPATCH]

CHICAGO, Jan. 13.—Range and sales on the Chicago Stock Exchange today:

Sales.	Stocks—	High.	Low.	Close.	Previous close.
100	Am. Radiator	80¾	80¾	80¾	80
100	Am. Shipbuilding	74	73¾	74	74
20	C. Ill. P. S. pfd.	87	86½	87	87
1,100	C. El. Ry. pfd.	5	5	5	5½
135	Com. Edison	129¾	129½	129½	129½
2,262	Do. Rights	5½	5¾	5¾	5¾
810	Cent'l Motors	11¾	11½	11½	11¾
50	Cudahy	65½	65½	64½	64
7,200	Daniel Boone	52¼	48	52¼	49½
3,300	Eddy Paper	28½	27½	28½	27½
30	Fair pfd	105	105	105	102
250	Goldblatt	17	17	17	17
40	Hayes Wheel	43	42½	43¾	42¾
60	Inland Steel	46¼		46¾	45
50	Hupp Motors	24	24	24	24
30	Midwest Ut. pfd.	88	88	88	88
243	Mid. Utilities	103½	103	103½	103½
150	Mitchell Motors	1	1	1	1
100	Nat'l Leather new	7¾	7¾	7¾	7¾
150	Philhiebers	31¾	31¾	31¾	31½
670	Pick & Co.	33½	33	33	33½
510	Plegly Wrigly A	36¾	36	36¾	36
100	Public Service	104	103	104	103¾
75	Rex Motors	14	13¾	14	13¾
7,000	Stewart-W.	83	83¾	83	83¾
40	Swift & Co.	100	100¾	100	100
1,215	Swift Int'l	20¾	20	20½	20¾
188	Tobacco Jr.	49½	49¼	49¼	49½
1,583	Union Carbide	65	64¾	64¾	64¾
150	Union Iron Works	6¾	6¾	6¾	6¾
150	Wahl	33½	33¾	33½	33
1,775	Wrigley	102	102	102	100
1,329	Yellow Taxi	72¼	71¾	71¾	72¼
265	Yellow Mfg.	260	258	255	260

SAN FRANCISCO OIL STOCKS

[BY A. P. NIGHT WIRE.]

SAN FRANCISCO, Jan. 13.—Bid: Associated Oil, 124; Carlton, 85; Consol Mutual, 25; Gen. Petro. Cp. com., 39½; Gen. Petro. Cp. pfd., 24¾; Hecla Min., 2.45; M. J. & M. & M. Con., 09; No. Amn. Oil Cons., 95; Pac. Oil, 47¾; Palmer Union, .01; Palmer Union pfd., 18; Premier, 65; Sour Dough, 09; Standard Oil Cal., 62½; S. W. & B., 16; Texas Cons., 4.00; Transcont. Oil, 11.50; Union Oil Assn., 49½; Union Oil of Cal., 126.

E. F. Hutton & Co.

MEMBERS

New York Stock Exchange

643 South Spring St. and Alexandria Hotel

Hollywood ... San Francisco
Pasadena ... Oakland
Santa Barbara ... Del Monte
Stockton ... Sacramento
... San Jose

HOME OFFICE
61 BROADWAY, NEW YORK CITY

Private Wires Coast to Coast

Transport Oil

Just listed on Los Angeles Stock Exchange.

Pays attractive dividends.

Buying and selling orders executed on commission basis.

Further information on request.

A. H. CRARY & CO.

Members
Chicago Board of Trade
Los Angeles Stock Exchange
Stock—Bonds—Grain—Cotton
613 South Spring Street.
Main 3668.
Direct Private Wires.

We specialize in Chicago Wheat, Corn and Oats in any quantity, from 1000 bushels and up. Our margin requirements are most liberal and protection to our clients absolute. Main 45.

GRUNDY & CO.

306 Stock Exchange

NEW YORK CURB CLOSE

[Furnished by Logan & Bryan, Members New York and Boston Stock Exchanges, 626 South Spring street, Los Angeles.]

NEW YORK, Jan. 13.—Closing quotations:

Sales.	Stocks—	High.	Low.	Bid.
	Industrials—			
2,000	Aams Coal	68	67	68
100	Amal. Leather	17½	17	17
400	Do. pfd.	57	56	57
1,100	Brit.-Am. Tob. Reg	19⅝	19⅝	19⅝
400	Brooklyn City Ry.	8¾	8¾	9
1,200	Buddy Buds	1 9-16	1½	1 9-16
100	Car Lite pfd.	5¼	5¼	5½
5,000	Cal. Emerald	31	29	31
1,300	Cox Stores	6	5¾	5¾
300	Curtiss Aero.	5	5	5
1,300	Dubilier	5¾	5½	5¾
1,700	Durant Motors	81½	78½	79½
700	Gardner Motors	12¾	12½	12½
1,000	Gillette	270	260	275
1,800	Glen Alden Coal	81½	80¾	80½
100	Goodyear Tire pfd.	30	30	30
500	Hayes Wheel	42½	41¾	42½
600	Hayden Chem.	2¾	2½	2¾
600	Hud. & Manhattan	19¼	18	18
100	Do. pfd.	48	48	48
700	Ind. Pipe	10	10	10
4,000	Int. Rubber	8¾	8½	8½
100	Int. Shoe Mach.	64½	64½	64½
100	Lehigh Pr. Sec.	18	18	18
100	Lucky Mfg.	2	2	2
400	Martin Firearms	44¾	44	44¾
300	Mercer Veg. Tr. Ctfs.	2¾	2½	2¾
3,000	Met. Supply	1	1	1
800	New Fiction Pub.	13¾	13½	13¾
300	O. S. Elds Corpn.	15	15	15
2,400	Packard Motors	79½	78¾	78¾
100	Phil. Merch.	19¾	19¾	19¾
300	Prima Radio	90	90	90
100	Radio	5¾	5¾	5¾
6,000	Do. pfd.	49½	49½	49½
300	Reputti Candy	1¾	1¾	1¾
100	Schulte	94	94	94
8,000	Southern Coal	2¾	2¾	2¾
1,200	Tar Motors	23¾	22½	23½
300	Tesk. Prods.	8	7¾	8
111	U. S. Lib & Mort.	1¾	1¾	1¾
	Do. pfd.	5¾	5¾	5¾
100	Un. Pet. New	5¾	5¾	5¾
100	Un. Nat. Candy	5	5	5
700	Un. Shoe Machy	51	51	51
100	Do. pfd.	27	27	27
200	Wayne Coal	2½	2½	2½
1,000	West End Chem.	37	37	37
1,000	Knitting Mills	9¾	9¾	9¾
100	Wilys 1st pfd. Cnv.	9¾	9¾	9¾
800	Wisher Motors A	9¾	9¾	9¾
	Independent Oils—			
2,000	Amer. Peal	105	105	105
700	Ark. Nat. Gas	8	8	8
400	Car Pet.	2½	2½	2½
1,300	Darby Synd.	4	4¼	4¼
110	City Ext.	180	175	175
700	Do. pfd.	68½	67¾	68½
100	Do. "B" Cnv.	18	18	18
1,000	Emer. Pete.	14	14	14
100	Equity Pete. pfd.	14¾	14¾	14¾
18,200	Federal Oil	1¾	1¾	1¾
64,300	Glen Rose Oil	2 3-16	1 15-16	1 15-16
2,400	Gulf Oil W.	60¾	59½	59¾
21,000	Hud. Oil	1¾	1¾	1¾
1,000	Int. Pete.	21¾	21¾	21¾
1,800	Keystone Ranger	38	38	38
400	Kirby Pete.	3¼	3¼	3¼
5,400	Latin-Amer. Oil	79	78	78
1,500	Livingston Pete.	80	77	77
100	Lowery Oil	1½	1¼	1¼
1,400	Lyons Pete.	85	83	84
1,100	Mammoth Pete.	165	164	164
1,110	Mammoth Oil	52¾	52	52
2,500	Maracaibo Oil	11¾	10½	10½
6,500	Marland Mex.	9	9	9
1,000	Marrott Oil	4¾	4¾	4¾
18,500	Nev. Ins.	95	92	93
100	Nev. & Calif.	1¾	1¾	1¾
100	Nev. Pete.	17	17	17
4,000	Mutual	13¾	13	13
5,000	Noble	28	27	28
800	Northwest	1	1	1
2,000	Pan. Sover	3¼	3¼	3¼
2,200	Pennok Oil	6¾	6¼	6¼
5,300	Ryan Cons.	3¼	3	3
	Salt Creek Cons.	11½	11½	11½
1,000

Money

We Have Money to Loan On the Following Stocks and Units

Are-Bee No. 1, Hamilton No. 4, White Star, Santa Fe Dome, Harry Morris, Robert Edmonds, Richard Rader, Pat Marr No. 2, J. K. Hughes Dev., Californian Units, Santa Fe Springs Syn. No. 1 and No. 2, Industrial No. 2, all C. C. Julian Issues, Port Lobos, Bandini Pet., Bolsa Chica, Durant of California.

LISTED STOCKS

Ostman United, Telluride, United Eastern, Republic Petroleum, Globe Pet., U. S. Royalties.

No Brokerage Charge

AKIN-LAMBERT CO.

Member L. A. Stock & Bond Exchg. 320 L. A. Stock Exchange Bldg. 639 S. Spring St. 821-877—Phone—Main 2216.

Out of Town Lines Given Prompt Attention

AKIN-LAMBERT CO.

We Offer for Sale All or Any Part of the Following

Cash or Terms	
5 Co-operative Units	$ 70.00
80 Harry Morris	16.50
2 Henderson Pet.	215.00
10 White Star	50.00
2000 Wilson Oil	.09
10 Bell-View	60.00
1 California Pfd.	85.00
20 J. K. Hughes	8.25
5 Santa Fe Dome	Mkt.
6 C. C. Julian No. 3	100.00
17 Kirkpatrick No. 2	100.00
20 Robert Edmonds	10.50
50 Richard Rader	10.50
50 Star Petroleum	11.50
2 Santa Fe No. 1	190.00
5 Santa Fe Springs No. 2	100.00
80 Bob Chew No. 2	9.00
20 Vitex	9.00
20 Daniel Boone	9.00
10 R. C. Houston	9.00

STOCKS AND UNITS PURCHASED ISSUED INTO CUSTOMER'S NAME.

Akin-Lambert Company

Member L. A. Stock & Bond Exchg. 320 L. A. Stock Exchange Bldg. 639 South Spring St. 821-877—Phone—Main 2216.

WE WILL BUY

California
Western Pacific
Huntington Central
Consolidated Oil Investment Co.
Elliott Petroleum Co.
Tom Dooley
Co-operative
Edison Common Contracts
Otexa

WE WILL SELL

MOUNTAIN DOME $50.00
RAILROAD MEN'S SYNDICATE $100
SHAMROCK SYNDICATE $100
American Magnesium $2.00
O'Donnell Reining ..... Bid
Adams Music Cabinet ..... Bid
1-500 Interest

BLACK DIAMOND SYNDICATE

(Signal Hill)

Twin Bell	$115.00
Julian No. 4-5	110.00
Whittier Santa Fe Springs	45.00
Lamb Units	Bid
Santa Fe Springs No. 2	97.50
Dixeal	.10
Sun	.07½

We Deal in all Stocks and Units. Offer us anything you have for sale.

J. C. BURCH & CO.

621 S. Spring St. Phone Bdwy. 7812.

20% and Safety

A well established manufacturing company of this City wishes to sell a few thousand dollars of its treasury stock to complete unfilled orders, the completion of which will warrant the payment of a twenty per cent dividend, and desires to get in touch with one or two persons who can supply this capital with or without services.

For further information telephone 67516 or Address D, Box 388, Times Branch.

INCOME TAX SERVICE

Mushet Audit Company, Inc.

We have experienced men on our staff at your service, in our office or by appointment at your residence or place of business.

527 Consolidated Bldg.
Phone 666-19

YOU CAN BORROW

MONEY FROM US ON
CALIFORNIAN
JULIAN UNITS
SANTA FE DOME
SANTA FE UNITS
ARE-BEE
CALIFORNIANS
HARRY MORRIS
PAT MAR
TURMANS
HAMILTON UNITS
REPUBLIC PETROLEUM
GLOBE PETROLEUM
We buy and sell all oil units.

Brokers Financing Corp.

$100,000 Capital
720 South Spring. Ground Floor

PUTS & CALLS

$10 to $125 controls 100 shares of any listed stock on N. Y. Stock Exchange. No further risk. Move of 5 points from option price gives you opportunity to take $500 profit; 3, $300, etc. Write for free circular.

ROBERTS & CO., 50 BROAD ST., NEW YORK.

CLEVELAND DISCOUNT CO. STOCK WANTED

Have vacant near Los Angeles, well located, clear, $4000. Also 160 acres fine land, undeveloped, near Phoenix. Price $4000. Mortgage $2000. Total $6000. For Cleveland Discount Co. stock. Address R, Box 969, TIMES OFFICE.

LOS ANGELES EXCHANGE

Interest in the Oatman mining stocks occupied the attention of traders on the Los Angeles Stock Exchange yesterday, with the oil issues ranking second in importance. Telluride, Oatman Gold, Black Range and Nellie were the stocks favored in the mining group, with a large part of the activity appearing to be of professional origin. Telluride gained ⅛ cent on a closing quotation of 30½, Oatman Gold climbed 1½ cents to 18 and Black Range was up ½ cent at 22½. Nellie completed the session at 12½ cents and Big Jim sold at 4 cents. Oatman Combination was taken at 7.

Union Oil Associates registered the best advance in the quiet oil group, increasing ⅝ of a point to 49⅝. General Petroleum at 30¼ was up ⅝, and Republic Petroleum jumped ½ cent to 29. United States Royalties was unchanged at 64 cents.

Goodyear Tire and Rubber preferred yielded for the first time since the recent advance, closing off 1¼ points to 83½. Southern California Edison common was quoted at 104.

Stock transactions for the week amounted to 970,104 shares with a valuation of $711,175.02. Oil shares represented the greatest factor in the total value, 225,953 shares selling for $420,327.64. Only two bonds were sold, the returns amounting to $1944.65.

Following are the closing quotations and sales:

BANK STOCKS

	Bid.	Asked.
California Bank	$270.00	$305.00
Citizens' National Bank	300.00	
Commercial National	200.00	210.00
Continental National Bank	130.00	
Farmers & Mer. National	310.00	
First Nat. Bank Bonet. Cert.	375.00	385.00
Merchants' National	194.00	202.00
Security Tr. & Sav. Bank	280.00	
Union Bank & Trust Co.	140.00	160.00
U. S. National Bank	165.00	

BOND LIST

(With Accrued Interest)

	Bid.	Asked.
Associated Oil 1st Rfd. 5s, '30	90	
Cal. Pac. Ry. 1st M. 5s, '41	60	
Cerus Pr. & Land & Water 6s, '42	99½	
General Pet. 10-yr. 7s, '31	104	
H.T.&T.Co. 1st Mtg. 5s, '37	97	
H.T.&T.1st Ref. 6s, '37	99½	
Los. L. & W. 1st M. 10-yr. 7s	97	
L. A. Electric Co. 5s, '28	97	
L. A. Gas & Elec. 5s, '31	97	
L. A. G.&E. 1st Rfd. 5s, '30	90	
L. A. G.&E. 1st Ref. 6s, '24	101½	
L. A. G.&E. 7s, '31, Ser. A	102	102½
L. A. G.&E. 7s, '31, Ser. B	104½	104½
L. A. Pacific 1st 5s, '31	90	
L. A. Pacific 1st Rfd. 5s	85	85½
L. A. P. 1st M. 5s, '50	76½	77½
L.A.&Pac. El. Ry. 1st Mtg. 5s, 1925	96	97
L. A. Ry. 1st Mtg. 5s, '38	89½	92
L.A.Ry. Corp. 1st R. 5s, 40	82½	84
Watrous Co. of Cal. 6s, '23	64½	70
P. L. Ry. 1st Mtg. 5s, '57	87	89
P. L. & P. 1st Mtg. 5s, '42	96	97
P. L. & P. 1st Rfd. 5s, '51	97½	98
Palmer Union 6s, 1931	80	80
S. M. Bay H. Y. Co. 5s, '39	90	92½
S. J. L.&P. 6s, '50, Ser. B	90	
S. J. L.&P. 6s, '50, Ser. C	100½	
S. J. L.&P. U.&R. 7s, '31	104½	104½
Std. O. of Cal. 10-yr. 7s, '31	105¾	106¼
S. C. Ed. Gen. Mtg. 5s	96¼	96¾
S. C. Ed. G. & R. 6s, '44	101¾	
So. Cal. Gas 1st Mtg. 5s, '50	98¼	
S. C. Gas 1st & R. 7s, '31	104	
S. C. Gas 1st M. 5½s, '36	91½	
S. C. Gas Co. 10-yr. 6s, '30	100	110
Union Oil 5s, 1931	93¾	
Union Oil 5s, 1942	101¾	
Union Transportation 5s, '25	95¾	
U. S. Long Dist. 5s	90	

INDUSTRIAL STOCKS

	Bid.	Asked.
Cal. Packing Corp.	$ 87.00	$ 93.00
Globe Grain pfd.	97.50	
Do. com.	79.00	
Goodyear T. & R. pfd.	83.50	85.00
Goodyear Tex. Mills	91.00	92.50
L. A. Brewing Co.	50.00	
Liberty Flour pfd.	98.00	
Do. com.	57.50	
Sun Drug Co. com.	116.00	
Union Sugar Co.	22.00	23.00

PUBLIC UTILITY STOCKS

	Bid.	Asked.
Home Service com.	$ 98.00	
L. A. Gas & Elec. pfd.	92.50	93.00
Pac. Gas & El. pfd.	91.00	91.50
Do. com.	81.75	
Do. original pfd.		90.00
San Jos. L. & P. pfd.	90.50	91.00
Do. com.	28.00	31.00
S. Maria Gas, H. Y. pfd.	95.00	
So. Cal. Ed. orig. pfd.	123.00	129.00
Do. com.	104.00	
So. Counties Gas pfd.	102.00	
Yellow Taxi	45.00	

MISCELLANEOUS STOCKS

	Bid.	Asked.
Cal. Delta Farms	$ 21.00	$ 22.50
California Fruit Canners Ass'n pfd.		1.10
Cons. Realty Co.	45.00	
Home Builders pfd.	.47½	
Do. com.	.47½	
L. A. Athletic Club	19.00	20.00
L. A. Investment Co.	1.35	1.50
Lagoon Gas & W. pfd.		.50
Do. com.		.00
Occidental Life	240.00	
Pac. Mutual Life	310.00	
Title Guar. & Tr. Co.	210.00	
Title Ins. & Tr. Co.	300.00	

OIL STOCKS

	Bid.	Asked.
Amalgamated Oil	$103.75	
Amer. Crude Oil	.02	
Associated Oil	129.50	132.00
Brookshire Oil		.00
Central	.90	1.05
Continental Oil	.07	
Fullerton Oil	3.75	4.25
General Pet. pfd.	25.50	30.50
Do. com.	30.25	
Globe Pet. Co.	.21½	.24
Huntington Central	.02	.03
Jade Oil Co.	.06	.10
Lake View No. 5	1.00	1.25
Mascot Oil Co.	1.05	1.12½
Mercantile Pet. Co.	.16	.24
Midway Northern	.53½	
Mt. Diablo	.73½	1.00
National Pac. O. Co.	.04½	.05
Olinda Land	.18	.20
Palmer Union pfd.	.15	.25
Do. com.	.03½	.05
Premier Oil Co.	.14½	
Republic Pet. Co.	.28	.29½
Rio Ranch Co.	1.42	1.50
Richfield United	.01	.04½
Standard Oil Cal.	62.25	
Shell Union	12.00	12.50
Transport Oil	.84	
Union	100.00	
Union Oil Associates	100.00	100.00
Do. New Stock	48.62½	
United Oil Co.	.07	1.00
U. S. Royalties	.64	.65
Victor Oil Co.	.24	
West Coast pfd.	95.00	
White Star Oil Co.	.04	.05

MINING STOCKS

	Bid.	Asked.
Oatman District—		
Adams Mining	.02½	.03½
Arizona Tom Reed	.01	
Argo Mines	.04½	.05½
Big Jim	.04	.04½
Black Range	.22½	.23½
Boundary Cons.	.01	.02
Cash Entry	.07	
Gold Dust	.10½	
Gold Ore	.04	.04½
Highland Chief	.30	
Lee Arizona Mining	.13	
Lucky Boy	.04½	.05
Mohawk Central		.07
Nellie Mining	.12½	.13½
Oatman United	.14½	.15
Oatman Combination	.07	.08
Oatman Gold	.16	.16½
San Francisco Gold	.04	.05
Sunnyside	.03½	.04
Telluride	.30½	.31
Tom Reed	.77	.80
United American	.06½	.07
United Eastern	1.70	1.85
United Western	.07½	.03½
Other Districts—		
Boss Gold Mining	.04½	.05½
Candelaria Mines	.28½	
Cash Mines	.01	.01½
Hecla Mining	7.30	9.00
Montana Bingham	.04½	.05½
Ore Amigo	.01	.02
Richmond	.26	
Simon Silver-Lead	.32	.34
Virginia Louise	.10½	.11
Yellow Pine	.77	.85

SALES

MORNING SESSION

Black Range—		
1,000	23	
1,000	23	
500	22½	
1,000	23	
1,000	22	
1,000	23	
Big Jim Cons.—		
2,000	.04½	
1,000	.04½	
L. A. Gas & Elec. 7s, '24	102	102
L. A. G.&E. 7s, '31, Ser. A	103½	103½
L. A. G.&E. 7s, '31, Ser. B	104½	104½
L. A. Pacific 1st 5s, '31	90	90¼
L. A. Pacific 1st Rfd. 5s	85	85½
L. A. P. 1st M. 5s, '50	76½	77½
L.A.&Pac. El. Ry. 1st Mtg. 5s, 1925	96	96
L. A. Ry. 1st Mtg. 5s, '38	89½	92
L.A.Ry. Corp. 1st R. 5s, 40	82½	84
Watrous Co. of Cal. 5s, '23	64½	70
P. L. Ry. 1st Mtg. 5s, '57	87	89
P. L. & P. 1st Mtg. 5s, '42	96	97
P. L. & P. 1st Rfd. 5s, '51	97½	97
Palmer Union 6s, 1931	80	80
S. M. Bay H. Y. Co. 5s, '39	90	92½
S. J. L.&P. 6s, '50, Ser. B	90	
S. J. L.&P. 6s, '50, Ser. C	100½	
S. J. L.&P. U.&R. 7s, '31	104½	104½
Std. O. of Cal. 10-yr. 7s, '31	105¾	106¼
S. C. Ed. Gen. Mtg. 5s	96¼	96¾
S. C. Ed. G. & R. 6s, '44	101¾	
So. Cal. Gas 1st Mtg. 5s, '50	98¼	
S. C. Gas 1st & R. 7s, '31	104	
S. C. Gas 1st M. 5½s, '36	91½	
S. C. Gas Co. 10-yr. 6s, '30	100	110
Union Oil 5s, 1931	93¾	
Union Oil 5s, 1942	101¾	
Union Transportation 5s, '23	95¾	
U. S. Long Dist. 5s	90	
1,000	.11	
100	.12	
1,000	.11	
4,000	.11½	
10	84.50	
40	84.50	
L. A. Gas & Elec. pfd.		
3	92.50	
2	92.50	
L. A. Inv.—		
71	1.33	
100	1.34	
2,100	1.34	
Lucky Boy—		
500	.05	
Nellie Mining—		
1,000	.13	
2,500	.13	
1,000	.13	
Oatman Combination—		
1,000	.07½	
1,000	.07½	
1,000	.07½	
500	.06	
1,000	.07½	
2,000	.07½	
1,000	.07½	
Oatman Gold—		
1,000	.19	
2,000	.19	
1,000	.19	
1,000	.19	
1,000	.19	
1,000	.19	
1,000	9-5	18½
500	.19	
100	.19	
400	.19	18½
1,000	.19	18½
1,000	9-5	18½
4,000	.19	18½
3,000	.19	18½
2,000	.19	18½
1,000	.19	18½
Ostman United—		
500	.14	
1,000	.14	
Republic Pet.—		
250	.28	
1,000	.29½	
700	.29½	
1,000	.29½	
1,000	.29½	
2,000	.29	
2,000	.29	
200	.29	
2,000	.29½	
2,000	.29½	
1,000	.29½	
1,000	.29½	
1,000	.29½	
Transport Oil—		
500	.84	

San Francisco Gold—

500	.03½
500	.03½
So. Cal. Edison com.	
35	104.00
5	104.00
20	104.00
2	104.00
10	104.00
5	104.00
Sunnyside Mining—	
1,000	.03½
1,000	.03½
1,000	.03½
So. Count. Gas pfd.	
2	101.00
Telluride Mining—	
2,000	.30½
1,000	.30½
2,000	.30½
1,000	.30½
1,000	.30½
1,000	.30½
1,000	.30½
Union Oil Associates—	
2	50.00
25	49.75
Union Cal.—	
1 5-8	110.00
Union Oil Fractions—	
6-10ths	111.00
2-10ths	111.00
8-10ths	111.00
United Oil—	
1,000	.07½
1,000	.07½
100	.95
United American—	
500	.06
U. S. Royalties—	
1,000	.64
1,000	.65
300	.64

INFORMALS

Gold Dust—	
2,000	.10½
Gold Ore—	
2,000	.04½
Big Jim Cons.—	
3,000 B-60	.05½
3,500	.04½
Nellie Mining—	
2,000	.13
1,000	.13
Ostman Gold—	
1,000	.17
2,000	.18½
Republic Pet.—	
25	.25
Shell Union—	
20	13.00
Richmond M. & M. Co.	
200	.18
So. Cal. Edison com.—	
16	104.00
Sunnyside Mining—	
2,000	.03½
Telluride Mining—	
14,000 5-8	.30
Transport Oil—	
1,000	.83
Union Oil Associates—	
200 5-10	49.50
80 5-10	49.50
United Securities	
So. Cal. Edison 7—	
2	102.00

WEEKLY STOCK REVIEW

[BY A. P. NIGHT WIRE]

NEW YORK, Jan. 12.—Strength of the financial foreign exchange and commodity market this week in the face of the French invasion of the Ruhr and the withdrawal of American troops from the Rhine was construed as an indication that the financial community did not regard the reparation situation as serious as had been feared and that the domestic outlook was sufficiently encouraging to counteract any unfavorable eventualities abroad.

The upward movement in the stock market received only a temporary setback by developments abroad being renewed with fresh confidence in the middle of the week. Principal interest, however, was centered in specialties in which there is an early possibility of favorable dividend action. Listed bonds suffered from the competition of funded by the new issues. Cotton issues moved to new high records since the spring of 1921 and wheat rallied from its recent slump, but became unsteady again in the final week-end dealings.

The price tendency is still upward. Higher prices were announced during the week for crude rubber, lead and individual crude oil. A stiffening tendency also has been noted in the prices of steel products, operations in the industry continuing about 80 per cent of capacity. Railroad car loadings are still running at record high levels for this season of the year, but railroad officials have been inclined to weakness because of the vast sums railroads have had to expend for new equipment and the possibility of unfavorable legislation involving forced reduction of freight rates.

Money for loaning purposes has been in free supply, the call rate getting as low as 3½ per cent with predictions in some quarters that it will go lower within the next few weeks. New bond offerings this week were the highest in the history of the local market, barring periods of the United States financing.

BOSTON COPPER

(Furnished by A. N. Crary & Co., 618 South Spring street.)

BOSTON, Jan. 13.—Closing quotations:

	Close—Bid.	Close—Ask.		Close—Bid.	Close—Ask.
Ahmeek	57½	59½	Mass. Gas.	80½	
Adventure	50	75	Michigan	2¾	3
Butte&Sup.	142	146	Mohawk	56½	57
Allouez	22	24½	Monarch	16	17
Algoma	25	40	Nipissing	5½	5¾
Am. Pneu.	3¼	3½	New Cornelia	16¾	17
Do. pf.	10½	19½	New River	38½	57
Arcadian	3¼	3½	Do. pfd.	80	81
Ariz. Com.	7½	7¾	N. Lake	39	40
Bonten Cly.	83	85	Eureka	30	31
Boston Elev.	81	—	Mutual	26	27
Bingham	18	18½	Saxdad	11	12
B. Hawk	10	15	Ohio	51	54
Bohemia	65	80	Old Dom.	19¾	20½
B. & Maine	17¾	—	Oneco	20	40
B. & Mont.	2	3	Osceola	31½	33
Carson Hill	7¾	8	Quincy	54	—
Cal. & A.	56½	57	Ray Hers.	1½	1¾
Cal. & H.	286	290	Shea	70	75
Centennial	23	—	Shannon	50	75
Chief Con.	43¾	47½	Shattuck	3	3½
C. C. Mines	3¾	4	St. Mary	42¾	43
Copper R.	36¾	37½	U. Utah	3	10
Crystal	17	17-16	Sup. & Bos.	2¾	3
Davis Daly	2	13-16	Sup. Cop.	17½	21
Alpha	5	5¼	Swift Int.	20¼	21
Ahmrade	3½	3¾	Tenn. C. & C.	109	109½
Amalie	49	51	U. S. Miami		
Eagle	2	3	full	75	150
E. Butte	3¾	9½	Do. part.	80	90
First Nat.	36	40	Trinity	8	11½
Franklin	1¾	1¾	Tuolumne	50	80
Gadsden	69	70	Utah Apex	2¾	3
G. Monster	5	15	Utah Con.	11½	12
Hancock	2½	3	Utah Metals	90	99
Helvetia	50	95	U. S. N. &		
Isl. Creek	102	102½	S. com.	40	40½
Indiana	25	30	Do. pfd.	46	47
Iron Blos.	30	35	U. V. Ex.	27	28
Isle Royale	21	8	Utah Mach.	30½	36½
Isle Royale	21	22	Do. pfd.	26¾	27½
J. V. Dev.	2¾	2½	Ventura	28½	28½
Kerr Lake	3¼	3¾	Victoria	1	1½
Keweenah	1½	2	Wal orf	38¾	38½
Lake Cop.	3	3½	Warner Bros.	27	28
La Rose	15	23	Winona	90	100
La Salle	1¾	1¾	Wolverine	7¾	8
Libby, McN. & L.	7½	7½	Wyandotte	25	35
Mass. Cop.	1¾	2	Ahumada	3	3½
			Espeiga	3¾	4
			Verde Cent.	3¾	3¾

COPPER COMPANIES PLAN CONSOLIDATION

[EXCLUSIVE DISPATCH.]

NEW YORK, Jan. 13.—Plans for the consolidation of Anaconda and Chile Copper companies are nearing completion, according to reports here. The main reason advanced for the proposed consolidation is that since the acquisition of the American Brass Company, the largest individual consumer of copper in the world, by the Anaconda, it has been embarrassing for the Anaconda to produce enough copper for its subsidiary.

The Chile company, one of the lowest cost-copper producers in the world, has been able to sell its product at 14 cents, and make a profit where others could not, thus holding the price down, and creating a condition where the consolidation of the Chile and Anaconda companies is looked upon as a logical solution.

MINING QUOTATIONS AT SALT LAKE CITY

[EXCLUSIVE DISPATCH.]

SALT LAKE, Jan. 13.—Closing quotations:

	Close.		Close.
Alta Tiger	.01½	Lehi Tintic	.02
Am. Metal Min.	.01½	Lorenzo	.00½
Bullion	.02½	Little May	.08
Big Hill	.02	Mammoth	.80
Big Colt. Coal	.03½	May Day	.01¼
Black Metal	.05	Mason Valley	2.00
Bingham Galena	.04	Michigan Utah	.12
Bingham Mines	19.00	Mont. Bingham	.01½
Colorado Con.	.03½	New Quincy	.03½
Brown Point	.02	North Standard	.01¾
Cardiff	.23½	Opohonga	.00½
Daly	1.25	P. City M. & S.	2.47
Dragon	.12	Plutus	.07
Damiabo Con.	.01	Prince Con.	.06
Emma Silver	.02½	Palcma	.00¼
Eureka Mines	.05½	Prince Mines	.04
E. Crown Point	.01½	South Standard	.10
E. Tintic Coal	.08½	S. K. Coal	2.40
E. Tintic Con.	.05	S. K. Con.	.35
Eureka Bullion	.02½	Sioux Mines	.02½
Grand Central	.64	Tar Baby	.01¼
Great Western	.03	Tintic Central	.01
Hamburg Mines	.02½	Tintic Standard	2.87½
Howell	.02½	Utah Con.	.01
Iron Blossom	.12½	West Ute	.11½
Indian Queen	.00½	Walker Mining	3.80
Keystone	.42	Yankee Con.	.04
Kennebec	.05	Zuma	.06¾

PRODUCE MARKET IN SAN FRANCISCO

[BY A. P. NIGHT WIRE]

SAN FRANCISCO, Jan. 13.—Dressed turkeys, 32@35; fruit unchanged; celery, crate, 3.00@3.75; sweet potatoes, cwt., round, 2@2¼; cured, 4½. Receipts—Flour, 3552 quarter sacks; wheat, 20 centals; barley, 4806 centals; corn, 800 centals; potatoes, 4446 sacks; onions, 55 sacks; hides, number 61; lemons and oranges, 1230 boxes. Hay and grain unchanged.

CALIFORNIA DRIED FRUIT

[BY A. P. NIGHT WIRE.]

NEW YORK, Jan. 13.—Evaporated apples quiet; prunes steady; apricots firm; peaches quiet; raisins easy.

VEGETABLES TRAVEL IN FINE STYLE

Lettuce Shipments From Imperial Valley Break Existing Records

Exceeding estimates that were made at the opening of the season, record shipments of lettuce now are being sent to eastern markets from Imperial Valley cities, J. T. Saunders, general freight agent of the Southern Pacific Company, said yesterday, following his return from a trip through the valley.

"Special vegetable trains are being operated by the Southern Pacific in order to efficiently distribute the Imperial winter crops among the markets of eastern cities," Mr. Saunders said.

"Reports from New York, Chicago and other cities in the East show that Imperial Valley's winter iceberg lettuce is becoming famous throughout the country. A constantly increasing demand is anticipated."

Revised estimates place the total Imperial lettuce acreage at approximately 15,300 acres, from which shipments to various markets are expected to total about 7650 cars. Earlier estimates had placed the shipments for the season at about 6624 cars.

The daily output, which has been increasing steadily since the first carload was shipped to Chicago from Brawley on December 2, last week reached the total of sixty-eight cars.

Based on the revised estimates of crops, lettuce shipments this winter will exceed those of last year by about 58 per cent. The establishment of freight rates as low as consistent with the service given, was declared to be responsible to a large extent for the big increase in this transcontinental business.

Last year the Southern Pacific handled 4828 cars of lettuce from the Imperial Valley and the year before 3406 cars.

Shipments of peas also are expected to establish a new record this winter, as from 2000 to 2500 acres have been planted and it is expected that about 175 cars will be shipped. Last year only forty-eight cars of peas were marketed.

Heavy shipments of spinach are being made from both the Imperial and Coachella valleys.

"The Southern Pacific Company is co-operating to the fullest extent with the growers in order to efficiently market the winter crops of vegetables from the Imperial Valley and from other sections," Mr. Saunders stated.

"It now seems apparent that the crop of lettuce will exceed estimates made a few months ago. For this reason the supply of cars for this crop movement is being increased and other arrangements are being made to assure prompt transportation at reasonable cost to the growers.

"The greatest care is taken in loading the cars. Each crate of lettuce is packed in crushed ice and wrapped in waxed paper, so that it reaches the consumer in eastern cities in even better condition than when it leaves the California fields."

BOND QUOTATIONS

U. S. BONDS IMPROVE

[BY A. P. NIGHT WIRE.]

NEW YORK, Jan. 13.—Trading in today's brief session of the bond market was irregular but marked improvement was noted in most of the United States government securities, speculative railroad mortgages and local tractions. Profit-taking caused a break of 2 1-4 points in Chile Copper 7s, which had been strong most of the week in expectation of an early announcement of the plans for the Anaconda-Chile merger.

Dominican Republic 5s were the outstanding foreign bonds, gaining 5 points. Republic of Cuba 5s of 1949 advanced 1 1-4 points in reflection of the high bid offered for the $50,000,000 issue. State of Soa Paulo 8s and Holland-American 6s each gained a point but Bordeaux 6s and Mexican 4s were reactionary.

Nickel Plate debenture 4s led the advance in railroad mortgages with a gain of 2 points, other strong spots in that list being St. Paul general 4s, Soo 4s, New Haven 6s, Lake Erie and Western firsts, and Peoria and Eastern firsts. Seaboard Air Line stamped 4s yielded a point and New York Railways 4s dropped 1½.

Brooklyn Rapid Transit securities continued their move to higher ground in further reflection of the benefits to be derived under the proposed reorganization plan, the 7s and stamped 7s each gaining 1 1-4 points.

Producers and Refiners 8s with warrants gained 2 points and lieus of other oil companies were inclined to advance to announcement of an increase of 10 cents a barrel in midcontinent crude-oil prices. Gains of a point or so were recorded by Marland Oil 7 1/2s, Remington Arms 6s, Winchester Arms 7 1/2s and Bethlehem Steel refunding 5s.

Total sales (par value) were $5,162,000.

NEW YORK, Jan. 13.—Following are the closing bond quotations on the New York Stock Exchange. Furnished by Logan & Bryan.

RAILROAD BONDS

	Bid.	Asked.
Atch. Gen. 4s, 1995	89½	90
Atl. C. Line 4s, 1952	88	89
B. & O. Gold 4s, 1948	73½	73½
B. & O. Refg. 5s, 1995	83¼	84
Can. Pac. Deb. 4s	78½	79
Can. Nor. 7s, 1940	113½	114
C. & O. Cvt. 4s, 1930	88½	89
C. B. & Q. Refg. 5s, 1971	100	100½
Chicago Gt. West. 4s, 1959	50	51
C. M. & St. P. Cvt. 4½s, 1932	63½	64
C. M. & St. P. Cvt. 5s, 2014	65	66
C. R. I. & P. Ref. 4s, 1934	81½	82
Del. & Hudson 5½s, 1937	101¼	102¼
Erie Gen. 4s, 1953	43½	44½
Gt. Nor. 5½s, 1952	102	102½
Huc. & Man. Ref. 5s, 1957	84	84½
Hook Valley 4½s, 1929	84	85
Ill. Cent. Ref. 4s, 1955	86	87
K. C.-H. S. & M. 4s, 1936	79	79½
K. C. So. 5s, 1950	68	68½
L. & N. Unif. 4s, 1940	90½	91
M. K. & T. 1st 4s, 1990	79¼	80
Mo. Pac. Gen. 4s, 1975	61½	62
N. Y. Cent. Cvt. 6s, 1933	104½	105
N. Y. N. H. & H. Cvt. 6s, 1948	70	71
N'R. & W. Consol. 4s, 1996	90	91½
Nor. Pac. Ref. 6s, 2047	108½	109
O. S. L. 5s, 1948	104	
Ore. Wash. Ref. 4s, 1961	81	81½
Penn. R. R. Gen. 5s, 1968	101½	102
Peoria & E. Inc. 4s, 1940	28	29
Pere Marq. 1st 5s, 1956	96½	97
P. C. C. & St. L. Gen. 5s, 1970	99	100
Reading Gen. 4s, 1997	85¼	86
Rio Grande W. 4s, 1939	77¼	78½
R. I. Ark. La. 4½s, 1934	80	81
St. L. & S. F. Adj. 5s, 1955	79½	77
St. L. & S. F. Inc. 6s, 1960	58½	59
St. L. & S. W. Con. 4s, 1932	77½	77½
S. A. L. Consol. 6s, 1945	89	90
So. Pac. Ref. 4s, 1955	88	94
So. Pac. S. F. Term. 4s, 1950	82	84
So. Ry. 6½s, 1956	101¾	101¾
Tex. & Pac. 1st 5s, 2000	95½	97

MARKET REVIEW

[EXCLUSIVE DISPATCH]

NEW YORK, Jan. 13.—Not unnaturally, the week of unexpectedly strong markets ended the day with more or less tendency to moderate action. Quite aside from the Wall street tradition of "clearing up speculative commitments" at the week-end, the position today was of markets which had anticipated and discontinued favorable results in a more or less obscure European situation and whose instinct would probably be at least to call a halt over Sunday. It is not to be denied that opinion regarding the outcome of that situation, political or financial, has shifted considerably since the early days of the week, when the rising market was watched incredulously. A good many more people could be found today than were in evidence Monday, who declared this move into the Ruhr was a practical step which might end by solving instead of complicating the problems of reparations and moratoriums.

Probably for similar reasons French government bonds went a small fraction lower. On the other hand wheat, whose declines week before last were popularly ascribed to the "unsettling policy of France," ended the week distinctly strong. Spot cotton in particular went to 27.80 per pound as against 27.45 the day before and the high price of 26.80 for 1922. Today's spot price is the highest since September, 1920.

There is no mystery about the cotton position and, whether the prices are considered too high or not, the recent theory that the price ought to fall because of the French advance on Essen was absurd. How absurd the theory was in the case of wheat may be judged from the fact that when wheat was falling, Chicago speculators said it was demoralized by Europe's political crisis and that when it recovered somewhat violently, they said it was rising on the prospect of war

An advance of 10 cents a barrel in the price of all grades of midcontinent crude oil and the establishment of a new grade of 41 gravity or better which will sell at $2.10 a barrel was announced by the Pririe Oil and Gas Company, the largest factor in the Middle West, according to advices received in Wall street today. The advance was immediately met by the Sinclair Oil Purchasing Company and the Texas Company, also large buyers of crude oil in the sections mentioned. Predictions have been made in the financial district for ten or more days that an advance in midcontinent crude could be expected in the near future. The predictions were based upon the fact that high grade crude oils, of gasoline content, Pennsylvania and Wyoming, had been advanced around the first of the year.

Specialists in American telephone and telegraph stock evinced much interest today in the official estimate of earnings in the company for 1922, made by H. B. Thayer, president. This was the first official comment on the year's operations as a whole, although traders have been computing the company's probable showing from month to month as the earnings statements were issued. While complete earnings figures have not yet been fully tabulated it was stated that they would show a "substantial margin above dividend requirements." The report is expected to be issued in the future.

STOCKYARD VENTURE PROVES SUCCESSFUL

Completion of the first two months of business through the Los Angeles Union Stockyards has proved the success of the venture, according to a report of the volume handled in the sixty days' period issued by the officials. The presence of an active market has brought eleven Los Angeles packers and numerous smaller killers within a radius of fifty miles to participate in the trading at the yards, and the demand has been so heavy for stockers and feeders that the supply has been inadequate, states the report.

Los Angeles packers during December purchased a total of 8435 cattle, 3001 calves, 7502 hogs and 5164 sheep and lambs. Smaller killers around Los Angeles purchased through the union yards 604 cattle, 621 calves, eighty-one hogs and twenty-five lambs. Feeder buyers bought a total of 1608 cattle, 481 calves and 1907 stock pigs. The latter business is proving one of the most important developments at the yards.

The report, in part, follows:

"The Los Angeles Union Stockyards does not buy or sell live stock but merely offers a clearing-house where the buyer and seller may meet. Income is derived solely from charges for the use of its facilities, including weighing, watering and proving pen room for stock; also for the sale of feed. These charges are reasonable and are on file with Secretary of Agriculture Wallace at Washington.

"Receipts for the months of November and December totaled 32,936 cattle, 6410 calves, 13,392 hogs and 10,754 sheep and lambs. Of these, the Union Pacific brought in 15,755 cattle in 581 carloads, 198 calves in three cars, 2530 hogs in twenty-six cars, 6272 sheep and lambs in thirty-eight cars. The Southern Pacific brought in 6525 cattle in 127 cars, 5066 calves in sixty-five cars, 1453 hogs in twelve cars, 3665 sheep and lambs in thirty cars. The Santa Fe contributed 564 cattle in nineteen cars, 142 calves in two cars, 9231 hogs in eighty-nine cars, 817 sheep and lambs in six cars. The remainder was hauled in by motor trucks.

Shipments for the same period follow: Union Pacific, 10,292 cattle in 366 cars, 2468 calves in thirty-six cars, 5290 hogs in fifty-three cars, 7501 sheep and lambs in fifty-five cars. Santa Fe: 9798 cattle in 352 cars, 2479 calves in thirty-four cars, 6393 hogs in seventy-one cars, 3227 sheep and lambs in twenty-seven cars. The balance were shipped out via motor truck."

ORIENT TO BE FILMED BY MacRAE

Veteran Director and Staff Sail to Produce Unusual Scenes in Far East

Henry MacRae, veteran director and independent producer, sailed for China and the Orient yesterday from San Francisco, where he will film a series of motion pictures revealing intimate customs and traditions of peoples in the Far East.

MacRae's immediate destination is Hongkong, from which city he will start out working along the Chinese coast and later penetrating the interior of that country. His cameras will record virgin scenes for occidental audiences. From China the MacRae party will proceed to Siam, where, by virtue of the fact that the director is a friend of the Siamese ruler, he will have photographic access to sacred confines which have been kept from foreign eyes for centuries. It is said that MacRae's series will be revolutionary in their treatment and will have no precedent in cinema annals. After concluding his journeys in Asia, MacRae will sail for the Philippines, where similar subjects will be filmed.

The staff of MacRae's organization, which is known as the Oriental Cinema Association, includes Robert Perry Kerr, co-director; Dal Clawson, cinematographer, and Edward Bermudy, assistant director.

MacRae's recent contributions to the dramatic field include "God's Crucible" and "Cameron of the Royal Mounted." Previously he was director-general and general manager at Universal City.

Here Is Chance to be Filmed, Women Skaters

Feminine ice skaters of Los Angeles, are to have an opportunity to exhibit their prowess before the motion picture camera. Allen Holubar, who is producing "The White Frontier," starring Dorothy Phillips, at the United Studios, Hollywood, has issued a call for a number of professional feminine skaters to appear in his production.

A mammoth ice rink has been constructed for the picture. Professional women ice skaters, who desire to appear in the production should apply to Harold Buequet, assistant director, at the studios, Monday morning. Those who qualify will be well paid. All are requested to bring their skates and furs.

ACCUSED DESERTER IS REAL CAVE MAN

MAN SAID TO BE MEMBER OF NEW MEXICO CREW LANDED IN BEACH JAIL

By a "Times" Staff Correspondent

LONG BEACH, Jan. 13.—W. G. Wright, said to be a deserter from the Navy, was found living in a cave near the beach here today by Patrolman Scott and placed under arrest.

Wright told police that he had been making his home in the cave for ten days, and thought it made the best kind of a residence. In the cave were found three blankets which police assert were stolen from automobiles.

Wright is said to have confessed that he is a deserter. He was attached to the battleship New Mexico and had overstayed his leave by fifteen days, according to the officers.

BUSINESS ON THE LOS ANGELES STOCK EXCHANGE

FOR THE WEEK ENDING JAN. 13, 1922.

BONDS

Number	Name	Open.	High.	Low.	Close.	Year to date—High.	Year to date—Low.
1	Liberty 4¼ 1st	$ 98.84	$ 98.84	$ 98.84	$ 98.84	$ 98.84	$ 98.84
1	Union Oil Co. 5s	95.62½	95.62½	95.62½	95.25	95.62½	95.50
2							

INDUS. STOCKS

25	Cal. Packing Corp.	81.00	81.00	81.00	81.00	81.00	81.00
20	Globe G. & M. com	78.50	79.00	78.50	79.00	79.00	78.50
10	Goodyear T. & R. pfd	85.00	87.00	84.50	84.00	87.00	79.50
5	Goodyear T. M. pfd.	91.00	91.00	91.00	91.00	91.00	87.00
574							

PUB. UTIL. STOCKS

67	L.-A. G. & E. pfd.	82.50	83.00	82.50	83.00	83.00	82.00
83	Pac. G. & E. 1st pfd	91.00	91.25	90.50	91.00	91.25	90.50
60	Pac. G. & E. com.	81.75	81.75	81.75	81.50	83.00	81.50
70	S. J. L. & P. com.	69.75	69.75	69.50	69.50	91.00	67.75
40	S. J. L. & P. com.	30.00	30.00	30.00	29.00	30.00	30.00
240	S. Cal. Edison com.	104.00	104.50	104.00	104.00	104.50	104.00
11	S. Counties Gas pfd.	100.00	101.00	100.00	100.00	101.00	100.00
1,128							

MISCEL. STOCKS

40	Cal. Delta Farms	22.00	22.00	21.00	21.00	22.00	21.00
2,418	L. A. Inv. Co.	1.31	1.34	1.31	1.34	1.34	1.31
2,458							

OIL STOCKS

110	Amalgamated Oil	104.50	104.50	104.50	100.25	104.50	104.00
200	Associated Oil	125.25	127.00	125.00	125.00	132.00	125.25
2,679	Sec. Pet. com	38.00	38.75	38.00	38.50	38.75	38.75
5,000	Globe Pet. Corp.	.21½	.24	.21½	.21½	.25	.20
6,000	Midway Northern Oil	.71	.71	.65	.65	.71	.65
1,000	Nat. Pacific Oil	.04½	.04½	.04½	.04½	.04½	.04
5,000	Premier Oil Co.	.15½	.15½	.15	.14½	.16	.15
129,853	Republic Pet. Co.	.20½	.20	.20½	.20	.20	.19½
51	Shell Union Oil Co.	13.00	13.00	12.87	13.00	13.00	12.75
400	Standard Oil of Cal.	88.50	89.25	88.50	88.00	91.00	88.50
21,300	Transport Oil Co.	.76	.85	.77	.84	.85	.76
104	Union Oil of Cal.	108.25	110.00	108.00	108.00	110.00	108.00
3,512	Union Oil Associates	47.50	49.75	46.62½	49.50	49.75	46.50
14	Union Oil Fractions	107.50	111.00	107.50	110.00	111.00	107.00
20,750	United Oil Co.	.30	.32½	.30	.30½	.30	.30
30,300	U. S. Republic	.28	.30	.28	.28	.30	.28
2,000	White Star Oil Co.	.04½	.04½	.04½	.04	.04½	.04½
223,883							

MINING STOCKS

13,000	Arms Mining Co.	.03	.03	.02½	.02½	.03	.02½
3,000	Argo Mines	.03	.03	.03	.04½	.05	.03
84,250	Big Jim Con.	.03½	.03½	.03½	.04½	.03½	.03½
46,500	Black Range M'ning	.17	.24	.17	.23	.24	.13
11,000	Boss Gold Mining	.03	.03	.03	.03	.03½	.03
6,000	Cons. Mines Co.	.01½	.01½	.01	.01	.01½	.01½
27,000	Gold Dust Mines	.10½	.11	.10½	.10½	.11	.10
5,000	Gold Ore	.04	.04½	.04	.04	.04½	.03
500	Highland Chief Min.	.17	.17	.17	.16	.17	.16
12,500	Lucky Boy Mining	.03	.03	.04½	.03	.05	.04½
30,400	Nellis Mining	.09½	.13	.09½	.13	.13	.08
39,100	Oatman Combination	.06	.07½	.06	.07½	.07½	.05½
19,752	Oatman Gold Mining	.13	.18	.13	.18	.21½	.12½
47,000	Oatman United	.12½	.15	.12½	.14	.15	.12
1,000	Oro Amigo	.03	.03	.03	.03	.03	.03
3,200	Richfield Copper	.24	.24	.20	.24	.24	.20
1,000	San Francisco Gold	.03½	.03½	.03½	.03½	.03½	.03½
12,500	Simon Silver	.33	.34	.31½	.32	.34	.28
24,000	Sun Dial	.03½	.04½	.03½	.04½	.04½	.03½
5,000	Sunnyside Mining	.03½	.04	.03½	.03½	.04	.03½
116,500	Telluride Mining	.31	.32½	.30½	.30	.34	.28
18,000	Tom Reed	.71	.73	.71	.77	.79	.71
14,500	United Mexican	.07	.09½	.07	.09½	.09½	.07
3,510	United Eastern	1.80	1.80	1.75	1.78	2.21½	1.75
8,500	United Western	.03	.03	.02½	.03	.03	.02½
12,000	Virginia Louise	.12	.12	.10½	.12	.12	.10½
4,700	Yellow Pine Mining	.77½	.77½	.77	.75	.77½	.75
730,803							

RECAPITULATION

BONDS Number	Value.
2	$1,044.68

STOCKS	Shares.	Value.
Industrial stocks	574	$ 47,888.00
Public utility stocks	1,128	110,141.12
Miscellaneous stocks	2,458	4,062.56
Oil stocks	223,883	620,227.94
Mining stocks	730,803	129,186.70
Total	979,104	$711,175.02

"Dry" Agents Take Two Men Near Freedom

By a "Times" Staff Correspondent

LONG BEACH, Jan. 13.—A telephone call today halted George Tompkins and P. E. Odom, as they were about to cross the threshold of the city jail to freedom. The message was from Federal dry agents. They informed Capt. of Detectives Worley that they were enroute to Long Beach with warrants for the prisoners, charging violation of the Volstead Act.

Capt. Worley had been on the verge of releasing the men because of failure on the part of prohibition agents to file complaints.

Tompkins and Odom were arrested several weeks ago. They were held for investigation without formal charges being lodged. Recently Capt. Worley informed Federal authorities that unless action were taken immediately he would refuse to hold the prisoners. The telephone call, together with the serving of warrants, effected the transfer of Tompkins and Odom to the county jail.

Convention of Adventists to Close Tonight

"Depraved Faith in the Last Days," was the subject discussed by Elder William G. Knowlton, before a large audience at the seventh annual convention of the Second Adventists last night at the Advent Christian Church.

In the afternoon Elder William E. Snyder delivered an address on "What Takes Place During the Thousand Years Referred to in the Bible?" followed by discussions by various pastors on the dissemination of the truth.

The convention which started last Friday will end with the services this evening. At this morning's gathering, Rev. G. A. Osman, pastor of the local church, will be in charge. He will outline the future plans of the Advent Church in the Southern California district.

Elder J. J. Schaumburg, editor of the Messiah's Advocate, will deliver the evening sermon speaking on the "Unfilled Prophecy Relating to the Second Coming of Christ."

Wife Arrested as Suspect in Robbery Cases

Mildred Felts, wife of Arthur Felts, now under arrest on a charge of grand larceny, was taken into custody yesterday by Detectives Wilde and Dryden and held for suspicion of grand larceny, thus adding another name to the lengthy index of suspected "bandit queens."

Felts was arrested by Detective Sergeants Roselli and McCaulley Thursday at the intersection of Sunset Boulevard and North Figueroa street. Since that time a watch has been kept for Mrs. Felts. Information was given the police yesterday whereby she was found at 443 South Bixel street.

The police accuse Felts of being an adept burglar, and maintain that they came upon his store of booty in the basement of an apartment-house. Approximately $5000 in automobile tires and accessories and wearing apparel was recovered, say the detectives. Mrs. Felts had an active interest in her husband's affairs, it is asserted by the arresting officers.

AUTO LICENSES SELL

OMAHA, Jan. 13.—Word from Fairbury says the county treasurer and his office force are issuing 1923 license plates to autoists at the rate of 100 a day. There are nearly 3600 cars in the county, bringing in a revenue of approximately $42,000. Of this number one-third of the plates have been delivered.

Optometrists Plan Drive to Preserve Vision

Plans for co-ordinating work of the State League for the Conservation of Vision are expected to be perfected at a meeting of officers of the State Association of Optometrists to be held here Thursday evening, when President George I. Deane of Merced, will address a meeting of the Los Angeles County Association at Paulais Cafe, 731 South Broadway. A State campaign for stressing the need of saving eyesight is expected to be outlined.

Among other important matters to be considered by the State officers will be that of extending the work of optometrist-examiners in schools throughout the State. Two such examiners are already at work in Los Angeles county, in accordance with provisions of a law enacted by the last legislature, and it is hoped to perfect plans whereby the work will be taken up on a larger scale.

The State officers also are expected to outline a program for the State convention which will be held May 28, 29 and 30, at Camp Curry, Yosemite National Park.

Starting the 15th inst., State officers will visit local Associations in nearby towns to take up matters affecting the welfare of the profession.

Judges Would Extend Lower Courts' Power

Several Superior Court judges conferred in the chambers of Presiding Judge Crail yesterday as to the advisability of having the jurisdiction of justice courts raised to include cases involving values up to $1000. In order to do this it will be necessary to have the constitution amended. A conference also will be held with the Bar Association. The present limit is $300.

If the constitution is amended, the number of appeals to the Superior Court will be lessened and appeals will be taken on questions of law only. The Superior courts hear a great number of appeal cases from justice courts, and if a constitutional amendment cuts down the number to a minimum, Superior courts will be able to dispose of civil matters promptly coming into civil courts.

The judges present, Crail, Willis, Avery, Hewitt and Walton J. Wood, discussed the question fully, believing it to be a logical remedy for reducing the congestion of civil courts.

MONROVIA BANK IS MAKING PROGRESS

NEW PRESIDENT CHOSEN AT RECENT ELECTION; DEPOSITS GROW

[LOCAL CORRESPONDENCE.]

MONROVIA, Jan. 13.—The National Bank of Monrovia has a new president, A. I. Mellenthin, for the past two years vice-president of the institution, at the annual meeting was named head of the bank, with Arthur F. Graf and M. S. Pottenger vice-presidents. Mr. Graf, a newcomer, recently was made president of the Granite Savings Bank, associated with the National.

R. H. Bush has been re-elected cashier, W. L. Stubbs, assistant cashier, and the following men returned to the chairs of the directorate: W. M. Baird, Dr. F. M. Pottenger, M. S. Pottenger, A. F. Graf, R. H. Bush, Dr. M. A. Mellenthin and A. I. Mellenthin. The bank has enjoyed an unusually prosperous year, according to the new president's statement, and has shown a big growth in deposits. The sum of $5000 has been added to the bank's surplus.

COUNTERFIETER SENTENCED

ST. LOUIS, Jan. 13.—George V. Halliday, 31, bankrupt stock and bond broker and confessed counterfeiter of $1,500,000 interim certificates of the French government, was convicted in the Circuit Court of embezzlement and given three years in the State penitentiary.

This May Be The Wonder Well
—of Santa Fe Springs!

Stand on the Southern California Oil Company's lease in the midst of the high-gravity gusher zone at Santa Fe Springs! Look around you!

—Then you'll understand why men are buying $100 and $1000 and even $5000 blocks of this company's stock while it can still be had at par; every mail brings the checks.

Nearly Half-Way Down!

For now we're down 2006 feet, and casing cement is set. Below lies the Meyer sand with its enormous yield of high gravity oil and the man with his eyes open to the facts can almost see the rich dividends to come.

If you are already a stockholder and wish to add to your holdings—do it NOW, while you can. Or if you have any friends whom you want to see take advantage of this unusual opportunity—tell them NOW.

We have an earned reputation for not overstating the facts, and when we tell you the stock is going rapidly you can rely on it.

Be Our Guests Today:

Let us take you down today so you can see for yourself our wonderful prospects in this great gusher field. Our busses will leave N. W. Corner 5th and Hill St. and 505½ South Main St. at 11:30 a.m. Lunch at 1 o'clock (free). Then there'll be an intensely interesting lecture on this marvelous field.

If You Drive Your Own Car, drive out Telegraph Road a few blocks beyond Norwalk Road to "Spud Inn" Cafe, turn south to our sign. Stop at the "Red Top" Derrick.

Southern California Oil Company

1129 Loew's State Bldg.

7th & Broadway — Telephone 63981

"Action with Safety"

First public announcement of the sale of Beneficial Interests in SHAMROCK SYNDICATE (present LOW price $100 each) was made last Sunday.

Since then investors have flocked to our offices daily. Scores of others have visited our Santa Fe Springs 5-acre lease, on which Fred F. Fitch, Master Driller, is getting ready to start the first of SHAMROCK'S two wells down to that 8000-barrel MEYER GUSHER SAND.

One of the best posted oil investors in California bought during the past week 91 SHAMROCK Beneficial Interests. Another purchased forty-seven. A host of others showed their faith in SHAMROCK with investments of from $400 to $2500 each.

The Public Evidently Likes "Action With Safety"

The Shamrock Lease is a WONDER, bounded on two sides by the much-sought State Hospital lands. It is conceded to be on the DOME of the MEYER SAND—one of the highest points in the entire Santa Fe Springs field.

SHAMROCK'S Driller, Fred Fitch, is a "bringer-in" of PRODUCING wells.

SHAMROCK'S low capitalization assures BIG DIVIDENDS.

SHAMROCK'S plan of BANK CONTROL of ALL FUNDS assures SAFETY and ECONOMY OF OPERATION.

WANT MORE FACTS? Ask us for them, either at the Los Angeles offices or at the field office at Santa Fe Springs. IT'S RIGHT ACROSS THE HIGHWAY FROM THE STATE HOSPITAL. Or, send the coupon below, with no obligation on your part.

SHAMROCK SYNDICATE

526-7 Loew's State Bldg. Telephone 824965 and Santa Fe Springs.

Shamrock Syndicate: T

Please send me facts regarding your oil investment opportunity.

Name .....

Address .....

LOGAN & BRYAN

636 South Spring Street

Private Wires

Atlantic to Pacific—United States and Canada

Members all leading exchanges.

Pasadena — Santa Barbara — Coronado

G. E. MILLER & COMPANY

Bonds — Municipal, Bonds, Corporation, Government — Stocks

Portland — Seattle — 339 Van Nuys Bldg — San Francisco

INDUSTRIAL SYNDICATE

WE WANT $40,000 IN SUMS OF $2000 AND UPWARDS; TO COMPLETE AN INDUSTRIAL REAL ESTATE SYNDICATE. PRINCIPAL AMOUNT ALREADY SUBSCRIBED. THIS PROPERTY LOCATED ON RAILROAD, CLOSE IN, TO BE DIVIDED INTO SITES FOR MANUFACTURING PLANTS. UNUSUAL OPPORTUNITY TO MAKE MONEY. QUICK TURN-OVER ASSURED.

WE ADVISE IMMEDIATE APPLICATION.

BLUE & MASON, 255 Metropolitan Theater Bldg.

Telephone 63950 — 836 SOUTH HILL STREET

Signal Hill Oil Royalties

1% to 6% in well offset to Marine No. 7 producing 6000 barrels daily.

1% to 1¼% in well offsetting Doris McMillan producing 4000 barrels daily.

1% to 1¼% in well offsetting 3500 barrel well—just brought into production.

The above are priced on a basis where 30 days' production will return the purchase price.

See Mr. Reigns.

Est. 27 Years. Ref. our L. A. Bank.

Headquarters for the man who wishes to buy or sell royalties, leases or wells.

Robert Marsh & Co., Inc.

200 Marsh-Strong Bldg.

Phone 24178. 30178.

See our large ad in this section.

FOR SALE OIL LEASE SANTA FE SPRINGS

West Extension; Year to Drill. Phone 63128.

Oil Royalty Now Paying

If you can invest $5000 I can show you where you can make good money and paying connection if desired. Address Times X, Box 51.

Unlisted Stocks For Sale

Bartholomae No. 1 Synd.	$225.00
Henderson Petroleum	307.50
Painted Hills Oil Assn.	35.00
Calumet Oil	250.00
Cleveland Discount Pfd.	65.00
Cisco Finance Units	125.00
Twin Bell Synd.	115.00
D'Angelo Oil Synd.	275.00
Pacific Finance 8% Pfd.	101.50
Petroleum Producers	45.00
Sullivan Syndicate	65.00
Palm Verde Convert. Note	113.00
Mexican Syndicate	25.00
U. S. Automotive Units	35.00
Union Mortgage Units	12.50
Western Glass Products	8.50
Sandial Petroleum	1.35
Verde Central Copper	4.00
Cabo-Rito Consol.	2.00
Marine Oil Corp.	2.35
Guaranty Oil	.40
Western Chemicals, Inc.	.35

We Will Buy

Bell of Montebello
S. H. Dyas 8% Pfd.
California Hotel Pfd.
Californium Oil & Gas
Channell Commercial
Durant Motors (Del.)
El Dora Oil
Globe Ice Cream
Hamilton No. 4
Imperial Cotton Mills
Jerxies Trust
Kings Food Products
Leach-Biltwell Pfd.
Murphants Ice & C. S.
Moreland Truck Com.
Multnomah Lumber Pfd.
Oceanic Oil Co.
Port Lobos Oil
Riverside Portland Cement
Santa Fe Dome Synd.
Silver Peak Chemicals
Western Auto Supply Pfd.

Unlisted Securities Dept.

Jno. O. Knight & Co.

Brokers

411-14 Van Nuys Bldg.

Members Los Angeles Stock Exchange — Telephone 10254

Santa Fe Springs

Royalty interest in 10 acres near Hamilton well—9 wells to be drilled on it—2 now drilling by Kirkpatrick No. 34. Triangle Syndicates. Priced for quick action.

J. C. WRIGHT

2820 Francis Ave.

Phone Wil. 5970

A. G. Wagy & Co.

Established 1906

"Nothing recommended 'cept our services."

Santa Fe Springs

FOR SALE

C. C. JULIAN

5 (No. 2) at $132.50
2 (No. 3) at 98.00
5 (4 & 5) at 109.00

E. G. B. SYN.

9 @ $107.50

WHITE STAR

OIL SYN. NO. 1

5 @ $52.50

WHITTIER

SANTA FE SPRS. NO. 1

9 @ $45.00

HAMILTON

NO. 4

5 @ $140.00

CO-OPERATIVE

5 @ $67.50

TOM DONLEY

2 @ $60.00 Each

WE WILL SELL

1 Californian	$2.50
1 Californian Preferred	87.50
1 E. A. Lamb	75.00
10 Santa Fe Mutual	55.00
2 McIntyre Units	67.50
2 Twin Bell	115.00
10 Herwick No. 7	125.00
1 Kirkpatrick No. 2	90.00

"Nothing recommended 'cept our services."

FOR SALE

Harry Morris

G. G. SYN. NO. 3

50 @ $10.50

(All or Part)

RICHARD RADER

M. D.

50 @ $10.50

"SMACKOVER"

Robert Edmonds	$10.50
Ely Petroleum	.90
Chas. J. Lobkhart	9.25
Daniel Boone	9.00
Wilson Oil	.00
Vliex Oil & Ref.	9.00
McFaull Oil	11.50
Bah Chew No. 2	9.50
J. E. Farrell Co.	8.75
Houston Gusher Syn.	9 00
Gordon Petroleum	8.75
Jess Temberlin No. 2	8.50
Mike Healy	25.00
Mike Lyvers Trustee	9.50

"GUARANTEE"

We guarantee transfer into the buyer's name on the books of the respective syndicates in which we may sell a unit or deed. We absolutely DO NOT handle so-called 10 to 20 partial payment accounts, but if you want immediate execution of your order and assurance absolute, that your purchase will be transferred into your name and delivered promptly, then YOU SHOULD SEE US AT ONCE. Mail orders given prompt attention.

WE WILL SELL

500 Leach Biltwell Pfd.	.25
500 Marine Oil Corp	2.25
1000 Oceanic Oil	.37½
2250 Hand Mag. & Mfg.	.15
1 Henderson Petroleum	$15.00
500 Hopson Tire & Rubber	2.75
500 Consumers' Milk	.25
200 Danciger Oil & Ref.	.77½
20 J. K. Hughes Dev.	9.50
2 Mexia (Foster's)	17.50
2 Otesa (Foster's)	35.00
10 Mohayah	Bid
20 Duesenberg A. & M. Pfd.	45.00
10 Duesenberg A. & M. com.	24.00
2100 Owenwood	.18
3 U. S Automotive Units	30.00
1 Di Giorgio Unit	77.50
1 U. S. Mortgage Unit	85.00
500 Associated Oil Syn.	.75

WARNING

We suggest that you always secure our prices before you complete the purchase of any unlisted security. We deal actively in the popular issues and are always glad to quote our market upon request. We absolutely do not have any interest in any promotion and neither do we sell securities on the so-called 10 to 20 partial payment or installment plan. Therefore, we are perfectly neutral and consequently are without an ax to grind. TRY US.

WANTED

5 Are-Bee Syn. No. 1	
1000 Texral O. & R.	
5 Frank Peterson	
5 Californian	
2 California pref.	
5 Otesa	
5 Santa Fe Springs No. 1	
2 Santa Fe Springs No. 2	
5 Santa Fe Dome	
50 Durant of Cal.	
5 Industrial No. 2	
1000 Danciger O. & R.	
5 Danciger Units	
1000 Oceanic Oil	
5 Kirkpatrick No. 1	
50 Western Auto Supply, Com.	
50 Western Auto Supply, Pfd.	
500 Bandini Petroleum	
5 C. C. Julian No. 1	
5 Joe B. Turman No. 1	
10 Albers Bros., pfd.	
1000 Cal.-Mex. Oil & Ref.	
5 Fifty-Fifty	
5 Co-operative Petroleum	
500 Port Lobos	
2 Ferdon & Verpillat No. 2	

"Prices on Request"

A. G. Wagy & Co.

Established 1906

Member L. A. Stock Exchange
111 Stock Exchange Bldg.
Pico 4702—822303—Edwy. 853

"Nothing recommended 'cept our services."

Windsor Square

Residence Property.

R. A. ROWAN & CO.

800 Title Insurance Bldg.

Wilshire's
Highest Class — Lowest Priced

TRADE REVIVAL EUROPE'S NEED

How One Austrian is Helping to Solve Problem

Agriculture Made to Yield Great Increase

More Farmers is Crying Need of Country

BY RICHARD SPILLANE

[EXCLUSIVE DISPATCH.]

[Copyright, 1923, Public Ledger.]

NEW YORK, Jan. 13.—Austria is giving an example to Europe and the world of an honest, earnest effort to bring about its own deliverance. One illustration furnished by a young manufacturer named Altman is suggestive of the new spirit in that country. He has a woolen mill in Vienna that ordinarily employs about 400 persons. From yarn mills in Switzerland and France, in which he has financial interest, he gets his material. Evidently he has enterprise. Wishing to obtain markets in Great Britain he studied the tastes of the English, the Scotch and the Welsh and made goods that appeal particularly to them. Even the boxes in which his products are packed are designed to have particular attraction to those to whom they go.

He sent a representative, a man who speaks English fairly well, to the principal centers of distribution in Great Britain, and by intelligent merchandising, he has developed a considerable business in the British Isles.

Some months ago he suggested to this same trade scout, whose name is Hermann Stiploschek, that he go to America.

"I do not expect that you will get any orders," he said. "If you do not succeed this time you can go again later on. So do not be downcast at seeming failure."

The salesman arrived in New York with many photographs of the Altman plant and a full line of samples of its products. For weeks he went among eastern dealers explaining itsmission and seeking to have them examine his goods. He had some disappointments but not many. When he left the other day he had booked orders with the Wanamaker, Gimbel and various large stores.

The man from Vienna goes from Philadelphia to Baltimore, Washington, St. Louis, Chicago, Detroit, Cleveland, Buffalo and Boston and returns back to New York. The orders he obtained in his first few weeks in America amounted to $18,000. It is not what he gets now but what will result from the opening up of trade that will count most.

Only by trade revival can Europe recover. It must have work and have markets for what it produces if it is to "come back." By opening up markets for his goods Altman is making employment for more and more hands. In his small way he is doing his part in solving the problem of Europe and the world.

Heretofore Austria has not had much of a reputation for enterprise but there are other examples than that of Altman.

Dr. Leopold Hennet, former Minister of Agriculture, has put before the country a plan for the agricultural rehabilitation of Austria.

Through improved selection of seed and a sufficient amount of commercial fertilizer he promises a yield of considerably more than 50 per cent of the wheat requirements, while more than enough potatoes may be produced. Of cattle, he says, the number today exceeds that of prewar times, but the quality is inferior and the proportion of milch cows and fat stock is too low. He proposes the selling of excess steers and the purchase of high-grade cattle to improve the breed. In swine culture, he says, the trouble can be met by a sufficiency of the right food.

Before the war Austria's consumption of meat was abnormally high, being about seventy kilos per capita. Now, owing to the low standard of living, it is about forty kilos. He predicts that exclusive of the Burgenland, 80 per cent of the country's requirements can be produced and the yield of the Burgenland will show an increase.

Today milk is so scarce that condensed milk has to be imported. Dr. Hennet believes that with the improvement in fertilization and the grade of cows Austria will be able to supply all her needs. Were prewar production of eggs attained 66 per cent of requirements would be met.

He says nothing is more urgently necessary than right methods of instruction and direction of the farmers. He tells how Switzerland has managed under greater natural difficulties than those of Austria to increase the agricultural yield greatly, but this has been done only by state aid, regulation of water channels and the most intelligent direction. Austria has a sufficiency of agricultural schools—more than a sufficiency, he insists—but not enough farmers, and farmers' sons, taking advantage of them as the proportion of agriculturists, who have taken courses is only one-half of 1 per cent.

What may be achieved by improved methods, research work and higher intelligence may be seen by the greatly increased yields at the farm of the state seed station. Skilled labor and brains will make Austrian farms pay and pay well, incidentally, make them attractive both as an investment and as an occupation. He does not believe in bigger farms, but in largely intensified production.

All the foregoing is far different from the utterly hopeless reports that were numerous as to the future of Austria.

Its chief importance is in the fact that there has been a pronounced change of view. The people see a way to work themselves to a better level agriculturally, industrially and financially. They are thinking and working to that end. And Austria was the state where it was generally agreed there was no prospect of recovery.

WEEKLY CITRUS REVIEW

CITRUS FRUIT SHIPMENTS

SOUTHERN CALIFORNIA

	Cars Oranges.	Lemons.
January 3	95	16
January 4	98	16
January 5	99	16
January 6-7	151	18
January 8	104	43
January 9	131	14
January 10	159	26
Seven-day totals	740	133

CENTRAL CALIFORNIA

	Cars Oranges.	Lemons
January 3	32	1
January 4	50	2
January 5	30	..
January 6-7	74	18
January 8	23	..
January 9	18	4
January 10	..	..
Seven-day totals	226	26

NORTHERN CALIFORNIA

	Cars Oranges.	Lemons.
January 3	..	1
January 4	1	..
January 5	..	..
January 6-7	5	1
January 8	..	1
January 9	8	..
January 10	..	..
Seven-day totals	14	3

CALIFORNIA TOTALS

	Cars Oranges.	Lemons.
January 3	31	2
January 4	150	30
January 5	129	16
January 6-7	230	37
January 8	126	43
January 9	157	19
January 10	130	26
Seven-day totals	950	183

FLORIDA

	Cars Orange.	Grape-fruit
January 4	69	60
January 5-6	209	151
January 7-8	254	183
January 9	75	45
January 10	129	80
Seven-day totals	9628	6114

SHIPMENTS TO DATE THIS SEASON

	1922-23 Cars Oranges.	Lemons.	1921-22 Cars Oranges.	Lemons
Sou. Cal.	2241	806	2288	1077
Cen. Cal.	4264	110	6078	47
Nor. Cal.	218	29	361	4
Cal. Total	6823	945	8675	1071
Florida Total	9628	*6113	9198	*5332

*—Grapefruit.

ORANGES

LOS ANGELES, Jan. 13.—[Office of the Fruit World.]—California citrus fruit growers have established precedent to guide them in safeguarding against frost danger. Preparedness at all times is the only safe rule. The damage to last year's crop occurred on January 19 and 20 in all Southern California districts excepting Ventura county, where the killing frost occurred just one week later. The entire month of January can be classed as a critical weather period. Since December 19 the greater part of the interior citrus districts of Southern California has experienced eighteen days during which the maximum temperatures did not drop below 70 degrees. For five days the thermometer hovered about the 90-degree mark. To the relief of growers, the past three days has brought about a gradual tapering off of the abnormally warm weather. Weather forecasts hold no promise for rain in the next few days.

Shipments are steadily increasing, notwithstanding the fact that packing houses in some districts are closing down until March. February, with its accompanying eastern blizzards, is a treacherous month in which to have a large quantity of fruit on track. Some growers fear a heavy dropping of fruit as a result of the hot weather. To date no excessive dropping is reported.

Navel oranges have been slow in coloring. Cooler nights are required to bring out the color. Too many green oranges have been shipped to market this season. There is a general tendency to hurry the fruit out. This is a mistake in the face of existing conditions.

Florida oranges are giving splendid satisfaction. Sizes are particularly desirable. Over half of the Florida crop remains to be shipped.

The market in California oranges is steadily gaining strength. Central California districts have less than fifty cars of navels remaining for shipment. Southern California navels are now appearing in the auctions for the first time this season. The demand is keeping pace with the supply. An open winter in the East has favored the handling of oranges to date. Shippers have had only a few cars showing the effects of freezing en route. February weather must still be reckoned with and no heavy accumulation of cars on track should be permitted. If shipments are well regulated for the next six weeks Florida will have had a chance to clean up to a large extent. Weather conditions will be more settled in the eastern markets and California navel oranges will be of the best eating quality.

F.o.b. quotations on fancy navels cover the following range: Sizes 80s, $1.75 per box; 100s, $2.25; 126s, $2.75; 150s, $2.00, and smaller sizes, $2.25. Choice fruit, 50c per box less.

Cash quotations are on a basis of $2.50 per box for Orange county navels for cars running not over 12½ per cent 120s and larger, and $2.75 for other districts, cars running not over 20 per cent 150s and larger. There is a better inquiry reported on cash business the past week.

Growers are generally holding for 3c per pound for navels in most Southern California districts excepting Orange county, where several buys have been reported the past week on a 2c per pound basis.

LEMONS

Present moderate prices on California lemons in eastern markets is instilling confidence in buyers. The result is a strong situation for this season of the year with an especially active demand. The way the trade is taking California lemons gives every indication that shippers will enter the spring season in good shape.

F.o.b. quotations are on a basis of $6.50 per box on extra choice 300s and $5.50 on 360s. Choice lemons are quoted 50c per box lower.

There are on hand and available for sale within the next thirty days approximately 70,000 boxes of foreign lemons as compared with 10,000 boxes for the corresponding date last season. For the 1921 season, same date, 8000 boxes were available.

"Nothing"

That's all the news I have today, folks, but outside of that everything is running along great.

You know for the past few days I have been coring on No. 1 and No. 4, and am spending nearly all my time in the field, as I am watching these two very close, and as we work 24 hours a day on these wells it keeps a fellow pretty busy, and I don't find much time to write you messages, but just don't lose any sleep about these two babies, regardless of what all the wise birds may tell you. Just as soon as I drill in two gushers on these two locations I'm going to present all the knockers with **"Barbed Wire Tooth brushes" and a mouth wash of T. N. T."** They seem to delight in circulating the meanest kind of stories about my different wells, but they never break their necks to tell you that **I am now paying dividends at the rate of over two hundred per cent a year,** and between you and I, my present dividends are a joke compared to what I expect to pay during the next twelve months on each and every one of my wells.

C. C. JULIAN

321-25 Loew's State Theater Bldg.
Seventh and Broadway
Los Angeles, Cal. Phones 824-539; 824-906

ACTIVE MARKET IN COTTON CONTINUES

[EXCLUSIVE DISPATCH.]

NEW YORK, Jan. 13.—Late demand sent cotton futures prices to new high levels today in an abbreviated, but active, session. The rally after yesterday's late reaction was despite increased long selling for over the week-end. Net gains were 11 to 20 points in the first hour. A good deal of the support came from the professionals, but there was some outside demand. Such interests as Liverpool, Wall Street, New Orleans and the trade bought. The South, locals and western interests were among the chief sellers. Last-hour trading developed into a strong market.

The close was around its best prices, up 34 to 43 points net.

Spot cotton was steady, 27.80, 35 points advance for middling uplands.

Southern markets: Galveston, 27.75, 30 points advance; New Orleans, 27.25, 13 points decline; Savannah, 27.84, 34 points advance; Augusta, 27.81, 31 points advance; Memphis, 27.50, 25 points advance; Houston, 27.70, 35 points advance; Little Rock, 27.25, 13 points advance.

Following is the range of quotations today:

	Open.	High.	Low.	Close.
January	27.40	27.55	27.17	27.53
March	27.90	27.75	27.37	27.73
May	27.73	27.93	27.58	27.93
July	27.42	27.68	27.31	27.68
October	25.70	25.94	25.50	25.94

NEW ORLEANS COTTON

	Open.	High.	Low.	Close.
January	26.94	27.19	26.94	27.15
March	27.08	27.28	26.93	27.28
May	27.15	27.36	27.03	27.35
July	27.02	27.21	26.88	27.21
October	25.18	25.48	25.18	25.48

POULTRY PRICES ON LOCAL MARKET

Hens, under 3½ lbs., per lb.	$ .24
Hens, 3½ lbs. and up each, per lb.	.24
Hens, colored, 4 lbs. and up each, per lb.	.26
Broilers, 1 and under 1½ lbs., per lb.	.30
Broilers, 1½ lbs. and up to 2½ lbs., per lb.	.30
Fryers, 2½ to 3 lbs. each, per lb.	.26
Roasters, soft bone, over 3 lbs. and up, lb.	.26
Stags, per lb.	.18
Old roosters	.14
Ducklings, Pekins, 3½ lbs. and up, lb.	.26
Ducklings, other than Pekins, 3½ lbs. and up, per lb.	.22
Old ducks, 3½ lbs. and up each, per lb.	.20
Geese, per lb.	.25
Young tom turkeys, 13 lbs. and up each, per lb.	.33
Young hen turkeys, dressed, 12 lbs. and up each, per lb.	.38
Hen turkeys, 8 lbs. and up each, per lb.	.37
Hen turkeys, dressed, 7 lbs. and up each, per lb.	.37
Old tom turkeys, per lb.	.31
Old tom turkeys, dressed, per lb.	.36
Small hen turkeys, under 8 lbs., per lb.	.15
Small young tom turkeys, under 13 lbs., per lb.	.15
Squabs, light to heavy, per lb.	.25@.50
Capons, less than 8 lbs. each, per lb.	.30
Capons, 8 lbs. and up each, per lb.	.35
Belgian hares, 2 and 3½ lbs. each, per lb.	.16
Belgian hares, 3½ to 5 lbs. each, per lb.	.12
Belgian hares, old, per lb.	.08

DENVER METALS

[EXCLUSIVE DISPATCH.]

DENVER (Colo.) Jan. 13.—Silver, American, 99½c; foreign, 64¾c; lead, 7.50c; copper, per pound, 14¾c; zinc, 7.07c; tungsten, per unit, 1.75@3.25c.

SUGAR MARKET

[EXCLUSIVE DISPATCH.]

NEW YORK, Jan. 13.—Raw sugar, quiet at 3 9-16c for Cubas, cost and freight, equal to 5.34c for centrifugal. Raw futures closed 1 point higher to 1 point lower. May, 3.50; July, 3.61; September, 3.69. Refined futures, nominal.

Bond Averages

[EXCLUSIVE DISPATCH.]

NEW YORK, Jan. 13.—Bonds: Today's close:

	—Net Change— Day.	Month.	Year.
40 bonds	79.62	+.02	+.23	+1.86

WM. R. STAATS CO. **BONDS**

640 So. Spring St. Los Angeles Orders executed in Listed Securities

SAN FRANCISCO SAN DIEGO PASADENA

LATEST PRICES ON BUTTER AND EGGS

LOS ANGELES, Jan. 13.—Produce Exchange closing prices: Butter, creamery extras, 52. Eggs, cases included, fresh extras, 42; case count, 41; pullets, 39. Cheese, California flats, 22.

CHICAGO, Jan. 13.—Butter lower; creamery extras, 51½@52; standards, 49½; extra firsts, 49@50½; firsts, 47@48; seconds, 45@46; eggs lower; receipts, 6520 cases; firsts, 36½; ordinary firsts, 33@34; miscellaneous, 35@36.

NEW YORK, Jan. 13.—Butter unsettled. Creamery, higher than extras, 53½@54. Creamery, extras, 53; firsts, 48½@52½. Eggs unsettled. Fresh gathered extra firsts, 45@46. Do., firsts, 42@44. Pacific Coast whites, extras, 52@53. Do., firsts to extra firsts, 48@51. Refrigerator firsts, 31@32. Cheese firm.

LIVE-STOCK MARKETS AT VARIOUS CENTERS

Los Angeles

[Furnished by Federal-State Live-Stock Market News Service, 1014 Pacific Finance Building Los Angeles.]

Quotations, based upon sales at the Los Angeles Union Stockyards, follow:

Cattle—Beef steers, good grade, 7.50@8.25; medium grade, 7.00@7.50; common, 6.00@7.00. Beef cows, good grade, 5.75@6.25; medium grade, 5.50@5.50; common, 4.00@5.00; canners and cutters 1.50@3.50; bologna and butcher bulls, 3.75@5.50. feeder steers, 5.00@7.00.

Calves—150 to 200 pounds, medium, good and choice, 7.50@8.75; 200 to 250 pounds, 8.50@9.00 250 to 300 pounds, 8.00@7.50; over 300 pounds 5.50@6.50.

Hogs—150 to 200 pounds, 9.50@10.00; 200 to 250 pounds, 9.00@9.85; 250 to 300 pounds, 8.25@9.15; over 300 pounds, 7.75@8.25; smooth sows 7.75@8.50; rough sows, 7.00@7.75; feeder pigs 8.00@9.25.

Sheep and Lambs—(Full-wooled.) Lambs, 84 pounds down, good and choice, 14.25@14.75, medium, 13.50@14.25; medium and good ewes, 5.00@7.00; yearling wethers, medium, good and choice, 9.00@11.00; aged wethers, 7.00@8.00.

Outside Markets

[BY A. P. NIGHT WIRE.]

SAN FRANCISCO, Jan. 13.—Calls: Beef steers, good grade, 7.50@8.00; medium grade, 7.00@7.50; common grade, 6.00@7.00; beef cows, good grade, 5.50@6.00; medium grade, 5.00@5.50; common grade, 4.00@5.00; canners and cutters, 2.00@3.50; bologna bulls, 5.00@4.50; calves, 150 to 200 pounds, medium, good and choice, 7.75@8.00; 200 to 250 pounds, good and choice, 7.00@7.75; 250 to 300 pounds, good and choice, 7.00@7.50; over 300 pounds, 6.50@7.00.

Hogs: Good and choice grain-fed Californias, 150 to 200 pounds, 9.85@10.15; 200 to 250 pounds, 9.00@9.50; 250 to 300 pounds, 8.00@8.50; over 300 pounds, 7.00@7.50; smooth sows, 250 to 300 pounds, 6.50@7.00; rough sows, 250 to 300 pounds, 5.50@6.00; over 300 pounds, 4.50@5.50.

Sheep and lambs: (Full-wooled lambs) 84 pounds down, good and choice grade, 14.25@14.75; medium grade, 13.50@14.50; ewes, medium and good, 6.50@7.50; aged wethers, medium and good, 9.00@10.50.

CHICAGO, Jan. 13.—Hogs: Receipts 15,000; 25@35c lower; bulk 140 to 175-pound averages, 8.40@8.50; top, 8.55; bulk 225 to 275-pound butchers, 7.90@8.00; packing sows mostly around 7.25; desirable pigs, 7.75@8.25; estimated holdover, 10,000; heavy hogs, 7.90@8.00; medium, 7.90@8.25; light, 8.15@8.55; light light, 8.15@8.50; packing sows, smooth, 7.25@7.50; packing sows, rough, 6.50@7.25; killing pigs, 7.75@8.20.

Cattle: Receipts 1500. Compared with week ago: Beef steers, yearlings, stockers and feeders 25@50c higher; mostly 50c up; extreme top matured steers, 11.65; best long yearlings, 11.75; beef cows mostly 25c up; best heifers 50@75c higher; spots more; canners, cutters and veal calves largely steady; bulls 50@75c higher; week's bulk prices beef steers, 8.25@10.35; stockers and feeders, 6.50@7.25; beef cows and heifers, 4.75@7.15; canners and cutters, 2.00@3.65; veal calves, 10.25@11.00.

Sheep: Receipts 4000; mostly direct today. Compared with week ago: Bulk wooled lambs steady to shade lower; clipped lambs off more; fed yearling wethers mostly steady; fat sheep 25@50c lower; spots 1.00 lower; heavy ewes off most; feeders strong to 10c higher: week's extreme top fat lambs, 13.15 to city butchers; closing top, 15.00 to packers; bulk desirable wooled kind, 14.50@14.90; clipped lambs, 12.25@12.75; choice 90-pound fed yearling wethers, 12.75; heavy fat ewes, 5.50@6.50; mostly light weights up to 8.50; week's top feeding lambs, 14.85.

ST. PAUL (Minn.) Jan. 13.—Cattle: Receipts, 100. Market compared with week ago: Fat steers, yearlings and she-stock mostly 5c higher; canners and cutters strong to slightly higher; bologna bulls around 25c higher; stockers and feeders 25@50c higher; spots up more. Quotations at close: Common and medium beef steers, 5.75@8.25; fat she-stock, 3.50@7.00; canners and cutters, 2.75@3.25; bologna bulls, 3.75@4.75; calves, receipts none; market mostly steady; best lights today largely 8.75@9.00.

Hogs: Receipts 2200; market averaging about steady; range, 7.25@8.35; bulk 150 to 250-pound hogs, 8.25@8.35; bulk packing sows, 7.25@7.50; few sales of pigs, 8.00; hog receipts of 102,000 here this week second heaviest on record.

Sheep: Receipts none; market nominally steady; several loads choice fed lambs late Friday, 14.25; two loads good fed ewes, 7.50. Compared with week ago: Market weak to 25c lower; bulk fat lambs at the close, 13.75@14.25; bulk fat ewes, 5.50@7.50.

PORTLAND (Or.) Jan. 13.—Cattle nominally steady; 53 going through.

Hogs and sheep nominally steady; no receipts.

ST. JOSEPH (Mo.) Jan. 13.—Hogs: Receipts 8000; slow; few sales to shippers around 10c lower; 8.35 paid for choice butchers; packers bidding around 10@15c lower.

Cattle: Receipts 200. Compared with week ago, beef steers and yearlings steady to strong; spots shade higher; beef cows barely steady; spots a shade lower; canners and cutters steady; veal calves, 50c lower; stockers and feeders strong; week's bulk prices better grade beef steers, 8.50@9.40; others downward to 6.50; beef cows, 4.40@6.00; canners and cutters, 2.50@4.00; light vealers, 9.50@10.00; mostly 10.00; bulls, 3.00@4.50; stockers and feeders, 6.00@7.65.

Sheep: Receipts 1750. Compared with week ago: Fat lambs 25@50c lower; weighty kinds declining most; sheep about steady. Week's bulk prices: Handy weight, fat wooled lambs, 14.25@14.50; heavies, 13.25@14.00; fed shorn lambs, 12.00@12.85; feeding lambs, 13.80@14.50; fat ewes, 7.00@7.50.

OMAHA (Neb.) Jan. 13.—Hogs: Receipts 12,500; active; mostly 10@15c lower; bulk packing grades, 7.25@7.50; bulk butchers, 180 to 250-pound averages, 8.10@8.20; top, 8.25.

Cattle: Receipts 300. Compared with week ago: Beef steers, she-stock and bulls, 25@40c higher; veals, 25@50c lower; stockers and feeders, 15@25c higher; bulk beef steers, 7.50@9.00; week's top, 11.00; top veals, 10.50; stockers and feeder top, 8.10.

Sheep: Receipts 500. Compared with week ago: Lambs 25@50c lower; yearlings and sheep 25c lower; feeders steady.

KANSAS CITY (Mo.) Jan. 13.—Cattle: Receipts 300. For week: Beef steers steady to 15c lower; top, 10.15; fat and stock cows and heifers mostly steady; canners weak to 25c lower; bulls strong to 15c higher; better grade calves steady to 25c higher; others weak to 50c lower.

Hogs: Receipts 9000; slow, mostly 10c lower; packer top, 8.35; shipper top, 8.40; light lights, 8.40; bulk desirable 180 to 280-pound, 8.30@8.35; bulk of sales, 8.15@8.35; packing sows weak to 10c lower; bulk, 7.40@7.50; stock pigs 25c lower; mostly 7.75; few at 8.00.

Sheep: Receipts 500. For week: Light lambs around 25c lower; heavy lambs, 50@75c lower; top, 14.40; bulk, 13.50@14.25; clippers mostly 12.00@12.40; sheep steady; top ewes, 7.75; bulk, 6.75@7.25.

Day market stands for night.

Erratic Course Is Pursued in Grain Market

[EXCLUSIVE DISPATCH.]

CHICAGO, Jan. 13.—Bearish sentiment predominated in the grain markets early, with a break of 1¼c in May wheat from the finish of the previous day down to 1.17⅛, but as has been the case of late sensational buying developments at 1.18 and under and the surplus was taken off the market. Sharp bulge in all grains followed and the finish was unchanged to ⅛c higher in wheat, with corn up ⅛@⅛c, oats ¼@⅜c and rye ⅜c.

Grain markets fluctuated in a most erratic market for the past week. Sentiment was bearish the greater part of the time, but on the breaks there was persistent buying and the finish was well toward the top on corn and at intermediate figures on wheat and oats. Net gains for the week were 1¼@2¼c on wheat, 2¾c on corn, ¼@1⅜c on oats and 1¼c on rye. Lard gained 7½@12½c and ribs 10@22½c.

There was nothing in the general run of news to account for the buying of wheat, but on the break the market acted oversold and there was general short covering by local traders. Commission houses sold early and some of them turned to the buying side on the decline. There was some buying of futures for seaboard account, presumably a reduction of export business, some sales being made abroad.

Foreign political developments were not of a class to bring in any material increase in outside buying, and a good part of the trade throughout the day was of a local character. Dry weather continues in the Southwest, with some freezing and thawing in Central Illinois, which led to apprehension of damage.

Many of the local traders were on the bull sides of corn and while prices were off ⅛c early with wheat, there was persistent buying and with limited pressure prices advanced readily to within a fraction of the best figures of the week, closing well toward the top. Sentiment in corn generally is much less bearish than on wheat. There was some export business with Europe from the seaboard and receipts here were readily absorbed. Country offerings remain light, with outside markets persistently outbidding Chicago downstairs.

Oats declined early in sympathy with corn, but rallied with that grain later and closed firm. Receipts light and shipping demand fair.

Rye failed to show independent strength and while lower early rallied later on local buying.

Following are the open, high, low and closing quotations:

	Open.	High.	Low.	Close.
Wheat—				
May	1.18⅝	1.19⅝	1.17⅝	1.19
July	1.12⅝	1.13⅛	1.11⅝	1.13
September	1.08¼	1.09⅛	1.08¼	1.09¼
Corn—				
May	.72	.72¼	.71⅛	.72¼
July	.71¾	.72⅝	.71⅜	.72⅝
September	.71⅝	.72⅜	.71¼	.72⅜
Oats—				
May	.44⅞	.45¼	.44⅜	.45¼
July	.42	.42½	.41⅞	.42½
September	.40⅛	.40⅝	.40¼	.40⅝
Rye—				
May	.85⅝	.89	.88	.88⅝
July	.84	.85	.84	.85
Lard—				
May	11.35	11.40	11.32½	11.40
July	....	....	....	11.50
Ribs—				
May	....	....	....	11.40

WINNIPEG WHEAT

	Open.	High.	Low.	Close.
May	1.13	1.13⅝	1.12¼	1.13¼
July	1.11⅝	1.12⅛	1.11⅛	1.12⅛

Cash Prices

[EXCLUSIVE DISPATCH.]

CHICAGO, Jan. 13.—Cash: Wheat, No. 1 hard winter, 1.20⅝@1.21¼; No. 3 hard winter, 1.20½@1.20⅝; No. 1 northern spring dark, 1.27¼.

Corn: No. 2 mixed, 71@73½; No. 3 mixed, 69¾@70¾; No. 4 mixed, 69¼@70; No. 1 yellow, 73; No. 5 yellow, 69; No. 2 white, 73½@73; No. 4 white, 70¼.

Oats: No. 2 white, 44⅝@45¼; No. 3 white, 43⅝@44½; No. 4 white, 42½@44.

Los Angeles Exchange

DAILY BOARD QUOTATIONS

Arrivals—Wheat, 2; corn, 2; mile maize, 3; flour, 6; bran, 1; shorts, 1; cereals, 1; beans, 1; cottonseed, 4; poultry feed, 1; total, 22. Hay, 26.

BARLEY—100 TONS

	Bid.	Ask.
January	1.57¾	1.77¾
February	1.65	1.75

WEEKLY LIVE-STOCK MARKET SUMMARY

[Furnished by Federal-State Live-Stock Market News Service, 1028 Pacific Finance Building.]

Cattle—Advance on beef steers noted early in the week was offset by a slight decline and steer trading at midweek. Receipts in all directions were rather light, consisting mostly of fed cattle from Utah, Nevada and Idaho. One load of 2-year-old steers from Inyo county, fed on sorghum, cottonseed meal and hay, averaging 1050 pounds, sold at 7.75, the only California consignment. The top price of 8.25 was paid for two loads of good fed northern steers Wednesday, which averaged 1150 pounds. Four loads of good quality Nevada fed steers, averaging 1159 pounds, reached Tuesday at 8.15, while one load went at 8.00. One Hundred head of barley and hay-fed Nevadas sold at 7.90. One load of good quality corn and hay-fed Utah steers, averaging 1107 pounds, went at 7.75 on Wednesday. Medium quality Idaho steers, averaging 1000 pounds, cashed at 7.25 Thursday. Light receipts did not fill demand for feeder steers; twenty-six head of 863-pound Idaho feeders sold at 6.60.

Cow stuff has held firm; two loads of good quality Idahos averaging 1023 pounds cashed at 6.00. One load from the same State, averaging 1044 pounds, went at 5.75. Medium grades had a spread from 4.25@5.50. One lot of common grade, averaging 840 pounds, sold at 4.25 and another at 4.00. One lot of sixteen canner cows, averaging 840 pounds, went at 1.60. Eleven canners, averaging 853 pounds, sold at 3.00. Heavy sausage bulls cashed from 3.50@4.00.

Calves—Receipts in this division have been light. One load of Arizonas of good quality, averaging 280 pounds, cashed Friday readily at 8.50, while one load from the same shipment, averaging 324 pounds, sold at 8.00. The market is quotably strong.

Hogs—Receipts in the hog house have been more liberal, with a bulk of Oklahoma and Texas stuff. Eighty-five good Texas hogs, averaging 182 pounds, sold Friday at 10.10, with nine sows out at 9.10. One load of Oklahomas, averaging 171 pounds, cashed at 9.90 Thursday, while a load of Utahs, averaging 176 pounds, went at 9.60. One lot of 113-pound pigs sold at 9.25. Four hundred good stocker pigs, averaging 84 pounds, sold at 9.00. Eight loads from a local feeder, averaging 185 and 200 pounds, sold off cars to local packers at 10.15 and 10.20, respectively.

Sheep and Lambs—Supplies light with good demand. Two loads of medium quality lambs, on the yearling order, from Inyo county, California, which averaged 89 pounds, sold readily at 13.50, with twenty opt at 12.50. Good to choice handy weights are quotable from 14.25@14.75.

CALIFORNIA HIDE MARKET

Quotations furnished by California Hide Corporation for stock delivered to their warehouse, 1960 Santa Fe avenue. Receipts from the interior for the twenty-four hours ending at 10 a.m. yesterday were: 230 hides, 413 pelts, 1050 pounds tallow.

Green salted hides: No. 1 steers, 12½c per lb.; No. 1 cows, 10½c per lb.; No. 1 bulls, 9½c per lb.; No. 2 hides, 1½c less per lb.; grubby hides, 1½c less per lb.; kosher hides, 1 less per lb.; glue hides, 1 less per lb.; glue hides, 4 per lb.; No. 1 horse hides, over 50 lbs., 2.50 each; No. 1 horse hides, 40 to 50 lbs., 2.00 each; No. 1 horse hides, 30 to 40 lbs., 1.50 each.

Green hides: No. 1 steers, 10 per lb.; No. 1 cows, 8½c per lb.; No. 1 bulls, 8 per lb.; No. 2 hides, 1½c less per lb.; kosher hides, 1 less per lb.

Calfskins and kipskins: No. 1 calfskins, under 15 lbs., 14 per lb.; No. 2 calfskins, under 15 lbs., 12 per lb.; No. 1 kips, 15 to 30 lbs., 13 per lb.; No. 2 kips, 15 to 30 lbs., 11 per lb.; grubby skins

The Cream Sheet—Life's Finer Side.

Los Angeles Sunday Times

Part III: 44 Pages
LITERATURE AND ART.

Society—Drama.
AND WOMEN'S CLUBS.

XLII. SUNDAY MORNING, JANUARY 14, 1923. THE HOME: For Workers and Families. For Parents and Children.

SOCIETY







W.R. MILLAR.

NORWOOD HOWARD

GEORGE ENNIS







ALLAN MORPHY.

GURNEY NEWLIN

MAYNARD McFIE.







W.W. CAMPBELL

ALEXANDER MACDONALD.

SOCIETY

There is something peculiarly interesting about bachelors at this season with the Bachelors' Ball and St. Valentine's Day in the near future.

Take, of course, a bachelor, supposedly the kind of the species known as "prominent clubman and sportsman" the kind that social climbing mamma is hopeful "lists" as a catch, who has no function without whom, to give an affair an iota of eclat, is almost a byword with that suggestion of the unsought—a confirmed bachelor, haloed with the glamour of the unsought—a consummation so devoutly to be wished by the hostess who had escaped the wiles and enticements of the latter for many seasons, who still, after many invasions, remains the citadel of his manhood intact, offers a sporting challenge to the fair sex. That's why there is a certain glamour about the Bachelors' Club—a coterie of men who, positively defy the Cupid.

Los Angeles, a city that has a preponderance of feminine inhabitants is amazingly rich in those carefree bachelors who weather the storms, nay some of them whole generations, of matrimonial.

For instance one Norwood Howard, the charming male who is the bachelor's Club in the motion picture part. It was his name originally thrown out at the meeting of the house of the Gurney Newlin which gave the Bachelors' Club its daring, daring originality which created it almost overnight. One of those early days when Norwood Howard surprised his friends by the way-in-which he refused to meet the girl who is anybody in Los Angeles. Matinees, and dinner, luncheons of those

Gurney Newlin, present president of the organization, is another bachelor by choice. Mr. Newlin has been a leader of them are a highly presentable, rather quick and decidedly attractive group of all the best of the younger set, guided to a certain extent by the wistful might-have-been sigh.

But our bachelors are not all

debutantes and widows of fifty—thoroughly adaptable.

Alan Morphy of the Santa Monica Morphys, something important with the Southern California Edison Company, is altogether too nice looking to be allowed to linger longer bacheloric. Precious few mammas who would not willingly call Alan "my dear son-in-law"—and send the mother-in-law joke to perdition.

W. R. Millar, fondly known as "Dusty," who looks quite irresistible in golf togs and knows how to make his soft collars stand up so beautifully, remains flamboyantly unattached. He's a lawyer, too—one of those affluent corporation kind.

Gabriel Duque is a member of that large and charming family of Duques, who shine in distinguished men and nice manners—another lawyer.

Ah, yes, and Walter Van Pelt—still another lawyer, who golfs and dances and hands tea and is responsible for occasioning many a wistful might-have-been sigh.

But our bachelors are not all daring members of that club. Some of them, conscious perhaps of their possible weakening, stand aloof. Thus Maynard McFie, handsome, prosperous, pleasantly self-confident though he appears, has trembled on the brink of conquest time and again—but still survives in single blessedness.

Alexander Macdonald is an official bachelor, however good-looking, lovely smile, handsome golfer—and a lawyer, too.

But perhaps the most eligible, the most coveted, the most disastrously modest and elusive bachelor of them all is George H. Ennis, whose good-natured chin, amiable temper, kindly eyes, well-groomed person and generally nice deportment cut him out for an ideal husband. What, oh, what is the secret of George's elusiveness? And George is a landowner, too—broad acres and all that sort of thing, but alas, no chatelaine to reign over them in his name.

W. W. Campbell, champion golfer, red hair, beaming smile, has feared to flaunt his freedom as a Bachelor Club member, but all the same he holds the fort surpassing well. And to think that Bill has recently acquired oil—lots of oil—oil that means vast wealth—and never a wife to spend it for him!

While we are on the subject of bachelors, it is interesting to note the rumor that Bradner W. Lee, Jr., has gone to England, where 'tis said an English maiden jeopardizes his freedom very seriously.

And Col. Jefferson Davis of San Diego may be remembered in this connection. He arrived in Europe last September to represent the War Department in the [illegible]

Paris Office, 7 Rue Bergere — New York Office 50 W. 45th St.

January Clearance Sales

offering phenomenal reductions on our regular stocks of Fall and Winter high quality, dependable apparel.

1/4 - 1/3 - 1/2

off the regular prices.

The "Unique" does not buy special lots for sale purposes. Every garment offered in this sale carries the "Unique" label.

Our Entire Stock of Fall and Winter **Suits** *plain or fur-trimmed* NOW **½ price** and less

Our Entire Stock of Fall and Winter **Coats** *plain or fur-trimmed* NOW **¼-⅓ off** the regular prices

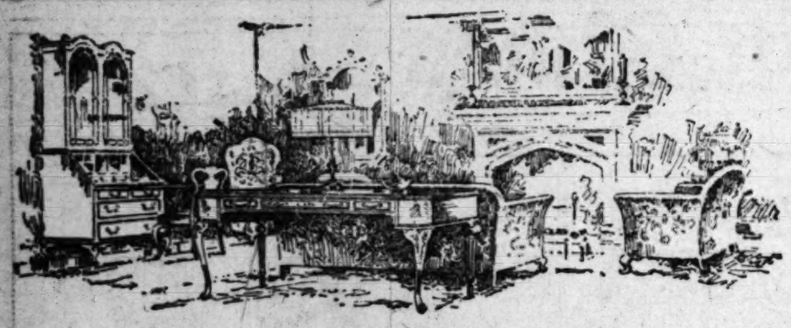
Our Entire Stock of Fall and Winter **Dresses** for Street or Afternoon Wear *silk or wool materials* NOW **¼-⅓-½ off** the regular prices

Our Entire Stock of Fall and Winter **Evening Gowns** *smart Paris models included* NOW **¼-⅓-½ off** the regular prices

THE UNIQUE

"The House of Authentic Styles"

725 BROADWAY





The "California" Invites Value Comparisons

At this time of the year when many evenings are spent about the fireside, the creation of Better Homes, which is the mission of the California Furniture Company, gathers its greatest momentum.

Especially does this beautifying of the home center in the Living Room, the gathering-place for family and friends.

The "California" shows very interesting selections in unusual furnishings for the Living Room. This distinction and unusualness applies to the inexpensive as well as to the finest pieces.

Indeed, the wide variety of furniture pieces for the Living Room at the "California" is especially pronounced in the moderately priced stocks.

The "California" offers values that cannot be surpassed anywhere, under any conditions, whether the contemplated purchase involves the most luxurious or the inexpensive.

A visit to the "California" with the idea of comparing critically and carefully the values to be found here is most earnestly invited.

California Furniture Co.
BROADWAY 644-646
INTERIOR DECORATORS

Events Past, Planned.

tional air conference at Prague, and is attached to the American Embassy at Berlin. No rumors of a matrimonal noose for him yet—but he had his narrow escapes while in our midst.

But even while the continued singularity of these gentlemen reflects somewhat against the complete charms of our fair daughters, we must remember that without bachelors, dashing, prosperous, carefree, elusive bachelors, society would be a drab and pepless affair.

By Mrs. Frankel

Mrs. Cecil Frankel of 6219 Hollywood Boulevard entertained 300 guests last Sunday in honor of the charming Indian Princess Tsianina, and Charles Wakefield Cadman, the composer of Indian music.

Assisting hostesses were Mrs. W. H. Rothwell, Mrs. R. I. Rogers, Mrs. Catherine Shank, Mrs. William Mabee and Mrs. Abbie Morton Jameson.

Hollywood Engagement

Mrs. Theodore Killmer, formerly of Minneapolis, and now of the Hollywood Hotel, announces the engagement of her daughter, Mary Virginia Killmer, to Mr. Oliver Leslie Simmons of New York and Los Angeles.

The wedding date has not been announced, but it will be an event of the late spring, when Mr. Simmons returns from New York.

Two Wedding Announcements

Mr. James A. Anderson of North Rampart street announces the wedding of his son, Rembert C. Anderson to Mrs. Marguerite Hardin at Ventura on the 6th inst.

Mr. and Mrs. C. A. Johnson of 4278 Western avenue announced the marriage of their daughter, Leona, to Mr. James Melkeljohn on the 8th inst.

New York Visitor

Mrs. Averill Harris of New York City will arrive on Tuesday to be the guest of her sister, Mrs. Alfred E. Burns of 545 South Oxford avenue.

Mrs. Harris, who is well known in this city, will be guest of honor at numerous social affairs being arranged for her by her friends.

Talented Amateurs

Quite a bevy of prominent people will enhance the social charm of the play to be given by a number of talented amateurs in Pasadena on the 16th and 20th insts., which is being presented under the auspices of the local post of the American Legion. Miss Katheryn White of Denver, who is wintering in Pasadena, and Miss Kathernie Albert are the authors of the play which is called "Dumbbells," and Miss White will be the leading lady. Patrons of the event are: Mmes. William G. McAdoo, Hancock Banning, Charles D. Lockwood, John Willis Baer, Lewis H. Turner, Maynard Force Thayer, Myron Hunt, John McWilliams, Jr., A. F. Landreth, Elliott Gibbs, Francis Shaw Baer, Richard Davis, Jr., Miss Mary Wallace Weir and Miss Majorie Sinclair.

Crabill-Alter Engagement

Miss Hazel Crabill and Richard Alter are to be married this year. The news became known at the dinner of the Uplifters' Club, which celebrated the romance by having the orchestra play the wedding march when the young people arrived.

Miss Crabill is the daughter of Mr. and Mrs. Sim W. Crabill of 611 South Hobart Boulevard, and is a graduate of the University of Southern California, a member of the Alpha Omicron and Beta Phi sororities and of the Women's University Club.

Mr. Alter is a graduate of the U.S.C. law school, member of the Uplifters, Jonathan, Los Angeles Athletic and the Los Angeles Country clubs.

The wedding date has not yet been selected.

A New Debutante

Miss Georgina Fales, the youthful daughter of Mrs. Charles Lovell Wright of Pasadena, will make her formal bow to society on the 26th inst., when her mother will entertain with a reception in her honor. The affair will take place at the Wright home on Grand avenue in Pasadena.

A Smart Wedding.

A smart wedding at the Ambassador recently was that of Miss Harriet S. Sideman, daughter of Mrs. S. Sideman of 5275 De Longpre, to Mr. Eduoard A. Wallack, son of Mr. and Mrs. Bernard Stahl of 2859 Sunset Place. The wedding took place on the 9th inst. with Dr. Ernest R. Trattner officiating.

After the wedding luncheon was served to the many friends of the bride and bridegroom attending. The tables were beautifully decorated with maidenhair ferns and a bridal-ship centerpiece.

At Beverly Hills Hotel.

Mr. and Mrs. Bicknell Young of Chicago, Ill., who have been spending some time at the Beverly Hills Hotel since Mr. Young completed his series of lectures on the Coast, have been joined by their son, Hilgard B. Young, from Chicago.

Among the recent arrivals are Mr. and Mrs. John Howell of San Francisco, Miss Amelie Gano of Houston, Tex., Mrs. J. J. Stearns of Los Angeles, Mrs. H. M. McIlwraith and Miss Violet McIlwraith of San Francisco.

Mr. J. S. Daniels of Rhinelander, Wis., returned this week and will spend his third winter here.

Mr. and Mrs. W. J. Hunkin of Cleveland again will be numbered among the winter guests. Mr. Hunkin has a beautiful ranch and homesite in Beverly Hills, where they soon will make their permanent home.

On Saturday the 20th inst. will be the next dinner-dance at the Beverly Hills Hotel. Dinner and dancing will be from 7 p.m. in the huge main dining room which itself lends so well to decorations and dancing. Of the larger parties arranged for the occasion, Mr. and Mrs. I. J. Irwin of Santa Monica have engaged the private dining room and will have fifty-four guests.

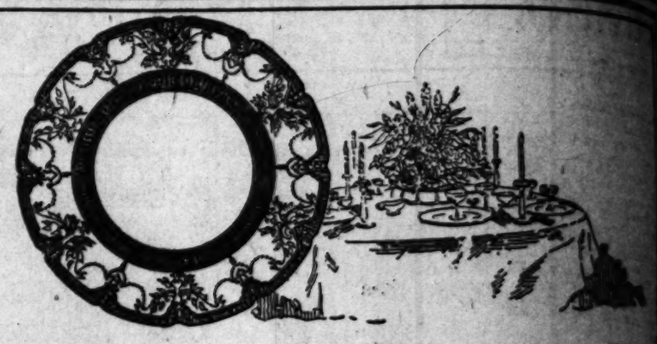
Mr. and Mrs. William R. Webster of Hamilton Court, Philadelphia, have returned for their ninth winter.

Mrs. J. J. Fisher, who makes her home at the Beverly Hills Hotel, has been joined by her son, Mr. J. Arter Fisher of Pittsburg. Mrs. Fisher's daughter, Mrs. John L. Porter, and Mr. Porter are expected soon from Pittsburg.

Arriving from New Orleans Miss Grace Kahao for the remainder of the winter will be with her aunt, Mrs. Charles Baad, and Mr. Baad at their bungalow.

For the winter Mrs. D. F. Zimmerman and son David of Ann Arbor, Mich., are at the Beverly Hills Hotel. Mr. Zimmerman will join them later. Their daughter, Miss Frances Zimmerman, has entered the Marlborough Girls' School for her second year.

Mr. and Mrs. Lester Patterson



A Very Unusual Sale Offering
of Service Plates, Dessert Plates, Tea Sets, Chocolate Sets and other fine China Wares

This is a surprise feature for the Annual January Sale — an opportunity which we are sure the public will appreciate for it brings very substantial savings on fine chinawares such as are not ordinarily offered at reduced prices. Included in the offering are Service, Entree and Dessert plates and chocolate and tea sets. They are from well-known factories as "Minton," "Wedgewood," "Cauldon," "Rosenthal," "Ahrenfeldt," "Royal Doulton" and "Royal Worcester."

Service plates from "Cauldon's," dozen $73.10
Service plates of "Minton" china, dozen $71.25
"Ahrenfeldt" china service plates, dozen $33.75
Crown "Staffordshire" service plates, dozen $46.95
"Royal Worcester" dessert plates, dozen $52.50
"Royal Doulton" dessert plates, dozen $31.95
Three-piece "Ahrenfeldt" tea set $20.65
Crown "Staffordshire" 16-piece coffee set $26.25
"Minton" china entree plates, dozen $48.00
"Royal Doulton" entree plates $41.25
Entree plates from "Wedgewood," dozen $34.00
Entree plates from "Cauldon's," dozen $36.00
"Minton" China 3-piece tea set $36.75
"Minton" china chocolate set $31.95
"Rosenthal" china chocolate set $32.50
"Ahrenfeldt" china chocolate sets $33.60

These few specimen offerings are quoted merely to give you an idea of the savings that await you. Subject to previous sale.

Parmelee-Dohrmann Co.
The House of Housewares
436-444 South Broadway

Safeguarding The Diamond Buyer

FOR your protection Feagans and Co. surround the selection of every diamond in their extensive stocks with keen, critical care and expert knowledge. Every gem of one quarter carat size and larger is technically examined under a powerful magnifying glasss, and only those stones which can be classed as "perfect" are accepted.

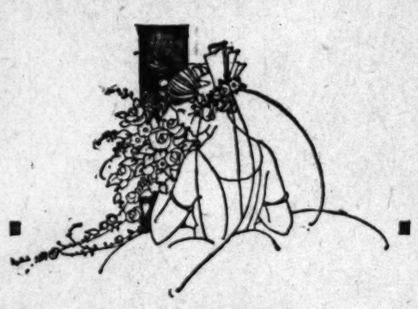
This assures you that any diamond you purchase here will be of pure color, free from flaws or imperfections and correctly cut to give maximum brilliancy.

Add to this protection the advantage of selecting from one of the most important diamond stocks in the country, and the superior values which Feagans & Co. offer, and you will appreciate why this house is "Famous for Diamonds."

Pearls Restrung — Gems Reset
Watches and Clocks Repaired by Experts

Feagans & Co.
Famous for Diamonds
318 WEST FIFTH STREET — ALEXANDRIA HOTEL BUILDING

"Scatter California Sunshine with LITTLE'S Better Greeting Cards"



Society Engraving

Little's maintain at all times a complete corps of expert engravers, printers and embossers for the production of better society engraving.

As a member of Engravographia, the National Association of Engravers, we present first the newest styles in engraving and papers.

Orders for wedding stationery, calling cards, die stamped correspondence papers and other social forms are produced entirely in our own workshops, assuring you of the utmost care and strict attention to quality.

A. E. Little Company
STATIONERS ART DEALERS ENGRAVERS
432 South Broadway
THE GIFT SHOP WITH A NATIONAL REPUTATION

Paris Office, 7 Rue Bergere — New York Office, 50 W. 45th St.

To Begin Monday—the Year's Greatest Glove Sale
Our Entire Stock of Gloves
(Without Reservation)
at Marvelous Reductions from Regular

OUR FIRST SEMI-ANNUAL SALE. The most remarkable event of its kind we have ever held; in which we offer every kind of glove—Glace, Kid, Mocha, Suede, Fabric, Silk. Every style of glove—Short, Long, Slip-on, Clasp Styles. Nothing reserved, all will go as follows:

ALL gloves regularly 95c, $1.00, $1.25 will be sold at 80c
ALL gloves regularly $1.45 and $1.50 will be sold at ..... $1.1[illegible]
ALL gloves regularly $1.75 and $1.95 will be sold at ..... $1.5[illegible]
ALL gloves regularly $2.45, $2.75, $3.00 will be sold at ..... $2.2[illegible]
ALL gloves regularly $3.25, $3.50, $4.00 will be sold at ..... $3.0[illegible]
ALL gloves regularly $4.50, $4.95, $5.00 will be sold at ..... $4.0[illegible]
ALL gloves regularly $6.00, $6.50, $7.00 will be sold at ..... $5.5[illegible]
ALL gloves regularly $7.50 and $8.00 will be sold at ..... $6.0[illegible]

THE UNIQUE
"The House of Authentic Styles"
725 BROADWAY

Groceries, drug stores, theaters, garages, hotels, apartment-houses, [illegible] rants, manufactories, filling stations, dry goods, banks—these and every [illegible] able line of business are advertised under "Business Chances" in TIMES WANT-[illegible]

tivities of Hosts and Hostesses in Society's Week.

Mrs. H. A. Pat-
for a short stay.

Islands
E. Curtin with her
Curtin, and Miss
of Pasadena, will
on the City of
on the 27th inst. Miss
to visit the Spald-
on the island

was the inspiration
farewell party
at the Valley Hunt
Van Slyck last
Curtis will recipro-
party for her friends
and her mother leave

Home
M. Hakes and Mr.
Allen, whose engage-
announced by Mr. and
Hughes of Long Beach
to be married in the
building a new
Boulevard Terrace

attractive young

daughters of Mr. and Mrs. Edward Mann of Texas, Ruth, Gladys and Jane, entertained their friends with a gay party last Sunday, when fifty friends participated. The Manns are spending the winter in Los Angeles, and recently returned from a sojourn at Coronado.

Off to Europe

Mr. and Mrs. William Thomas Jefferson and their charming debutante daughter, Susanna, will sail for Europe on the 24th inst. They expect to return home by way of Egypt, India and China. Miss Susanna is anticipating revisiting her school in Paris, from which she graduated last June.

At Hotel Raymond

Guests who have arrived in Pasadena for the season at the Raymond include Mrs. C. C. Griffin, Haverhill, Mass.; Mrs. Lucia S. Bonney, Haverhill, Mass., W. B. Devereux, Perry, Me.; Mrs. F. Peircry, Brighton, Eng.; Mr. and Mrs. Charles Weiler, Molwaukee; Mrs. J. V. Prince, Cleveland; Dr. Charles Gordon Fuller, Chicago; Mrs. Anna Dawson, Chicago; Mr. and Mrs. George Hancock, Fargo, N. D.; Mrs. Mesiraux, Portland, Or.; Mrs. F. Fasset, New York City; Mr. and Mrs. Horshurgh, Master David R. Horeshurgh and Master James Horshurgh, Leland Stanford University; Mrs. John L. Wilson, Montclair, N. J.; Mrs. H. W. Hunter, Baltimore; Mrs. W. Porter, Baltimore; Miss Mary Davis, Washington, D. C.; Miss Helen Dawes Brown, New York City; Rev. A. Archibald, New Haven, Ct.

A Radio Party

Mr. and Mrs. Lightfoot of Fullerton entertained with a dinner party during last week, for which The Times' radio concert provided the main diversion. Those enjoying the hospitality were Mr. and Mrs. Nathan Case of Detroit, Mrs. W. Hummon of Bluffton, O.; Mr. and Mrs. M. C. Pendleton and son Floyd of Long Beach, Mr. and Mrs. Wilber Hummon and daughter Marline of Los Angeles, and Mrs. Elmira Jacobs White, Mrs. Lightfoot's mother.

For Des Moines Visitors

Mr. and Mrs. William Kennedy of 616 South Serrano avenue complimented Mr. and Mrs. Leonard Harback of Des Moines with a dinner party this week, for which the diversion was mah jongg and bridge, twenty-four guests assembling.

Mr. and Mrs. Harback intend making their home in Los Angeles.

New Commodore

Shirley E. Meserve was elected the new commodore of the Newport Yacht Club last evening and the event was celebrated with a large party at the inaugural ball given by that organization.

Mrs. Shirley Meserve is a charming young matron and is planning many pleasant social events during the season as the wife of the commodore.

From Manila

Mr. and Mrs. George Patterson of Manila, P. I., are visiting Los Angeles on their way to Florida. After seven years of Army life in the islands Mr. Patterson has resigned and become a civilian again. Mrs. J. Harvey Clark entertained for them this week with a dinner party.

Wedding Date

Miss Lucile McNamee and Lieut. Darrow Menoher will be married February 6. Lieut. Menoher is stationed in Hawaii and will arrive about a week before the ceremony. Miss McNamee is the daughter of Mr. and Mrs. Frank R. McNamee of 1708 Fifth avenue. Lieut. Menoher is the son of Maj.-Gen. Charles T. Menoher, in command of the Schofield Barracks, Hawaii.

Engagement

Mrs. Charles E. Fredericks of Victoria Park Place announces the engagement of her daughter Catherine to Thomas M. Bergin of Boston.

Dingman-Smeltzer Wedding

Miss Amanda Dingman and Elmer E. Smeltzer were married at the home of the bride's sister, Mrs. T. E. Haigh, 120 West Thirty-fifth street, on the 7th inst., Rev. Bruce Brown performing the ceremony.

The floral decorations were carried out in a scheme of pink sweet peas and soft greenery, under an arbor of which the marriage vows were made. The bride's gown of silver cloth and pearls was set off with a shower bouquet of pink roses. Miss Amy Tate acted as maid of honor and the best man was Harry Richardson. A musical service, followed by a dinner for close friends and relatives, completed the program.

Returned Home

Dr. and Mrs. Nicholas Joseph Gea (Gertrude Bradley) and Dr. Edward R. Bradley have returned home after a trip to New York City. They went by way of the Panama Canal, visiting many points of interest en route, including Havana, Cuba, and Washington, D. C. They are at home at 2937 Leeward avenue.

Home Wedding

Mrs. H. W. Grensted of Monterey Park announces the wedding of her daughter Muriel and Carl G. Meiners of Ojai, Ventura county, which took place on the 7th inst. at her home.

A delightful arbor formed of choice blossoms was arranged for the ceremony, which was performed by the Rev. G. R. Lawrence, the double-ring formality being observed. The bride was attractive in a gown of white satin crepe, adorned with pearls and Spanish lace, the veil being caught with orange blossoms and pearls. Her mother, Mrs. H. W. Grensted, gave her away, and her hister, Mrs. Earl E. Taylor, acted as matron of honor, assisted by many charming little girls—Gertrude, Helene and Ida Krull of Ojai and Helen Grented. Little Earl E. Taylor was ring bearer.

Mr. and Mrs. Meiners will spend their honeymoon in Honolulu, after stopping en route in Santa Barbara and San Francisco. They will be at home in Ojai after June 1.

A Hollywood Wedding

Mrs. Charles Frances Sloane of 1817 El Cerritos Terrace, announces the wedding of her daughter, dainty little Miss Ruth, to William Stanley Freethy of Waterbury, Ct., on the 1st inst. The service was performed by Rev. Frank Roudenbush at the home of the bride's mother.

Mrs. Freethy will be remembered as a very youthful maiden, whose dancing enchanted many, and whose musical talents were quite unusual. She is a graduate of the Hollywood School for Girls.

Mr. Freethy is a civil engineer and at present it engaged upon some Arizona undertaking, hence after the honeymoon the couple will reside in Arizona a few months before returning to Los Angeles to make their home.

Tea at the Elite

Miss Ruth A. Lautterstein of 671 South Coronado street, entertained forty of her friends with a tea party given at the Elite last Tuesday in honor of Miss Mildred Brick, the bride-elect.

Returned Home

Dr. and Mrs. Ralph Hagan have returned from a motor trip through Imperial Valley with Mr. and Mrs Walter Simons, and they were guests at the Barbara Worth and at the Desert Inn at Palm Springs on their way home. Dr. and Mrs. Hagan reside at 758 South Lake street.

Coming Marriage

Miss Mary Louise Bliss, daughter of Mr. and Mrs. Will C. Bliss of 417 South Wilton Place, entertained a number of her friends at the Mary Louise Tea Rooms yesterday afternoon, and revealed the secret of her engagement to Mr. Blaine Gibson of Anaheim.

The wedding will take place on the 31st inst., at the home of the bride. Miss Bliss is a graduate of Ward Belmont and of the Indiana University, and is a member of the Kappa Alpha Theta Sorority, in addition to being one of the particularly attractive members of the younger set.

Mr. Gibson is now city editor of the Anaheim Herald, having graduated recently with university honors. He is a member of the Delta Tau Delta Fraternity.

At the Mission Inn

Friends in Los Angeles have learned that Frank Rinaldo Baker, the lawyer, and Mrs. Martha Roach Havens were married in St. Cecilia's Chapel at the Mission Inn, Riverside, on December 26, last year, by the Rev. Ira W. Barnett. They now are on their honeymoon, touring the Grand Canyon, and will reside at 3426 South Flower street upon their return to the city.

Hollywood Luncheon

Mrs. Ralph Waldo Buckman entertained members of the Opera Reading Club last Monday with a tea at the Assembly Tea Rooms, Hollywood. Among those to enjoy her hospitality were Mmes. Dana Child, David Rogers, George Davis, E. S. Miner, Hattie B. Maxwell and the Misses Della Child, Georgia Maxwell and Lillian Snelling Fairguhar.

Skating Party

Mr. and Mrs. Allan Holubar (Miss Dorothy Phillips) propose to entertain their friends with an unusual party in Hollywood next week. The ice-skating rink used in the production of Mr. Holubar's latest picture, "The White Frontier," will be used after the film scenes have been taken for an ice-skating party. Friends and fellow screen associates will be invited—and everyone is busy hunting out their old ice skates and polishing them up for the novel event.

Cocoanut Grove Parties

Amongst the many hosts who entertained their friends at the Cocoanut Grove at the Ambassador last Tuesday were Mrs. Daisy Danziger, Mrs. J. W. Van Nuys, Harold Lloyd, James Young, Samuel Goldwyn, Antonio Moreno, Mr. and Mrs. Bruce Hay Chapman, Miss Catherine Keith, Kenneth Harland and Mr. and Mrs. Buster Keaton.

On Friday evening, the 19th inst., Mrs. L. C. Kimball will be the hostess of a party of twenty-six for dinner.

Mrs. J. R. McClintock and Mrs. J. J. McClintock of Compton, Mrs. W. O. McClintock and her daughter of Redlands and Mrs. W. R. Young of Long Beach, the affair being given at the family home, 327 Linden avenue, Long Beach.

Dinner was served at 1 p.m., and the table gathered together a happy company of sons and daughters, grandsons and granddaughters, grandsons and grand-daughters from various parts of the State. The elder McClintocks moved to Long Beach twenty years ago and are extensive property owners in that city.

His Eighty-Fifth Birthday

Mr. John R. McClintock of Long Beach, 85 years of age, was the guest of honor at a delightful dinner party given for him on the 8th inst. Mr. J. J. McClintock, his son, who is 53 years of age, also claims the same date for his birthday and shared in the celebrations.

The hosts of the occasion were

At Hillcrest

Mrs. Alvan Frank gave a luncheon last Wednesday at the Hillcrest Country Club in honor of Mrs. E. Berkson of Chicago. Eighteen guests participated. The table was lavishly decorated with roses and maidenhair fern.

In Pasadena

Among the smart parties noticed at the Mah-Johngg tea at the Hotel Maryland was the one given by Mrs. Stephen W. Royce, whose guests were Mrs. Harry A. Colyer, Mrs. Parker Toms and her sister, Miss Madeline Fagan of New York, Mrs. Francis Baer, Mrs. William Witmer, Mrs. Livingston Keplinger of San Francisco and Mrs. Franklin K. Lane.

Another interesting party was entertained by Mrs. G. B. B. Steward of Piano, Ill., whose guests were Mrs. L. O. Youngloye, Mrs.

VOGUE COMPANY
BROADWAY AT EIGHTH
OF LOS ANGELES

Phenomenal Advance Sale
Newest Outing Coats
For Sportswear -:- Steamer -:- Motor
Special Introductory Prices
32.50-42.50-55.00-69.50-89.50



Genuine Camel's Hair
Imported Scotch Plaids
Brush Shetland
Plaid Camel's Hair
Louisane Cloth
English Checks
Camelair Cloth
Plaid Polo Cloth

Models of ¾ length with patch pockets
Loose back models with inverted pockets
Full length belted modes with raglan sleeves
Cape-coat models of invisible plaid patterns


15.00


13.50


17.50


13.75


15.00


19.50

"VOGUE" presents the first of the NEWEST MODES for the advancing SPRING SEASON—the most unusual FASHIONS inspired by AMERICA'S foremost makers of high-grade coats—finest IMPORTED and AMERICAN made materials—richest LININGS, expert WORKMANSHIP and FINISH.

PRESENT PURCHASE PRICES
average
15.00 to 35.00
Savings
On the regular SEASON prices.

Suggestions in Swagger Togs
To Complete the
SPORTS COSTUME

Two clever hats are shown—one a pull-on hat developed in suede and felt in charming color combinations—the other the popular new swagger poke of imported Milan combined with horse-hair cloth and attractively draped with beautiful paisley silk in all the sport tones.

Two of the smartest of the new advance showing of sweaters are pictured—to the right is one of the new Balkan Jacquettes developed in mohair wool with silk thread interwoven—the other the new sleeveless brushed wool golf coat with silk braid binding—a stunning model.

Among the many attractive new skirts which have just arrived is a model of genuine Wurombo camel's hair with plaid effect—clever trim of stitching and buttons give a smart touch. Another popular skirt is of English flannel in box pleated style.

Wetherby-Kayser Shoe Co.
Los Angeles Pasadena


"LA MOSA"

An intriguing street Pump of soft Otter suede. Daintily trimmed with a contrasting shade of kidskin. Full 2 1-8 in. Spanish-Louis heel. Superb in fitting qualities.

22.50

Direct from Paris—daintily, intimate boudoir slippers. No two pair alik

FEATURING
Hosiery
Chiffon
Weight
Pure thread silk hose in chiffon and medium weight. Full-fashioned. French and plain seams.
Shown in Black, Gun-metal, African, White, Sponge and many new Spring shades.
3.00

The Wetherby-Kayser Shops announce a "premier" showing of Spring footwear fashions designed by Laird & Schober.

Lovers of the beautiful and artistic may expect modes "different" in style and irreproachable in good taste.

Styles for the boudoir, for sports, for afternoon teas and more formal functions. Every requirement has been anticipated.

Women's novelty footwear

9.00 to 25.00

416-418 W. Seventh St. Broadway at Fourth
Ambassador De Luxe 476 E. Colorado St. Pasadena



26 Gowns at
$75
Tomorrow at 9 A. M.
(Semi-Annual Sale)
—for evening and street wear—some of them were formerly priced as high as $225. A good range of prices.

Also—A Fine Selection of BAGS at HALF PRICE
—Most of them imported—

Chappell
645
South Flower

GOWNS—HATS—LINGERIE—COATS—SPORT CLOTHES—FURS.

Brock & Company

On the Finger of a Goddess--Newly Betrothed

"The god of the mines called his courtiers to bring him all known gems. He took one of each—he crushed them—he compounded them—and said: 'Let this be something that will combine the beauty of all; yet it must be pure, and it must be invincible.'

"He spoke, and lo, the Diamond was born!"

Imagery—yet strikingly true in its thought! The red of the ruby, the blue of the sapphire, the green of the emerald—caught in a thousand sunbeams! That is the diamond.

Had this been a god of the modern world, he would have set his peerless gem in a peerless mounting—a graceful, finely wrought circlet of platinum. And he would have placed it upon the finger of some young goddess, newly betrothed, in supreme recognition of it as love's perfect symbol.

Brock & Company—"The House of Perfect Diamonds"—pre-eminently the place for the selection of an

Engagement Ring

Visitors Welcome

Brock & Company
515 West Seventh Street
~Between Olive and Grand~

The House of Perfect Diamonds

Reception Hat Is Ready SOON

Swobdi SPORTS HATS



SWOBDI announces that, owing to unavoidable delays, the shop will retain its present quarters at 707 West Seventh Street throughout the entire spring season.

A most complete showing of Sports Hats is ready and *SWOBDI* is now searching the eastern markets for the spring models which will soon begin to arrive.

And, as usual, you may be sure that every hat will measure up to the *SWOBDI* standard of quality and style.

Swobdi 707 West Seventh HATS

Would You Like a Paying Business?

Every day in the week investors come into possession of valuable businesses through watching TIMES Want-Ads. Changing circumstances are forever forcing people to sell. Read today's Business Chances.

Week's Guests, Hosts.

Bessie Younglove, Mrs. Roy S. Younglove, Mrs. Robert Ladd Gifford, Mrs. Eugene Price, Miss Maria Little and Mrs. F. B. Carter, also of Piano.

The largest party of the afternoon was made of Mrs. Le Roy Sanders, Miss Louise Up de Graff, Miss Pamela Clark, Miss Delia Neff, Mrs. J. H. McKellar, Mrs. F. A. Greenley and Miss Isabelle Craig of New York, Mrs. Edgar R. Beal and Mrs. Earl Condon of South Pasadena, Mrs. John Young, Mrs. James Scripps-Booth, Mrs. Robert Dorland and Mrs. Mary W. T. Dickinson, the party being joined by Mrs. John B. Coulston, Mrs. F. F. Runyon, Mrs. H. Page Randall and others, for tea.

Maryland Party

One of the interesting dinner parties which preceded the Saturday-night ball at the Hotel Maryland in Pasadena was given by the Misses Priscilla and Evelyn Keith of Minneapolis, Minna who, with their parents, Mr. and Mrs. W. L. Keith, are spending the winter at the big hotel.

Plates were set for Miss Elizabeth Kunns, Miss Edith Felin, Miss Pauline Seeberger, Miss Dorothy Little, Miss Grace Slade, James McCandless, George Keffer, Randolph George, Warren Hamilton, Ralph Hornbrook, Lawrence Emmons, Ensign Libbey, U.S.N. Robert Seamans and the Misses Keith.

San Francisco Hostess

Mrs. Livingston Keplinger of San Francisco was the hostess at a smart luncheon at the Hotel Vista del Arroyo, recently, her guests including Mrs. Pardee Erdman, Mrs. Stephen W. Royce, Mrs. William Witmer, Mrs. Harry Colyer and Miss Alice Erdman.

Social Briefs

Mr. and Mrs. Julian G. Elliott, who are here on their honeymoon from Lexington, Ky., have been visiting Mr. Elliott's sister, Mrs. Robert D. Steele, 448 South Van Ness avenue.

Miss Virginia Mary Brown, daughter of Mrs. C. G. Brown, 2245 Cambridge street, has returned to Mills College after the holiday vacation.

Mr. and Mrs. Robert Hulme of Fresno have been visiting this city, staying at the Ambassador.

Mr. and Mrs. S. Guggenheim of New York are enjoying some good golf while in Los Angeles.

Mrs. L. LaSha of San Diego was hostess at a luncheon in honor of Mrs. B. L. Benedict and Miss Sarah Young of New York City given in the Cocoanut Grove on Tuesday. Both ladies are making the Ambassador their home for the winter.

Mrs. Gertrude Dibble Rae of San Diego is staying at the Regent Apartments and visiting with many of her friends.

Mr. and Mrs. Arthur E. Huntington of 1733 North Wilton Place will be the hosts at a dinner party for fifty guests at the Los Angeles Athletic Club on the 26th inst.

Mrs. I. W. Hollingsworth will leave soon for a visit to Newport, L. I., where she will be the guest of Admiral and Mrs. Clarence Williams.

Out-of-Town Society

PASADENA

Mah Jongg, the fad of the season at Pasadena hotels, was the center of attraction at the Hotel Vista Del Arroyo party on Friday night. Tables for the occasion were reserved by many prominent members of the winter colony. Following dinner and a program of Chinese vaudeville, the guests gathered around their respective tables for the game. Among those who made reservations were Mr. and Mrs. E. Bartlett Shideler, Mr. and Mrs. F. G. Carpenter, Mr. and Mrs. S. Herbert Jenks, Mr. and Mrs. W. W. Yenawine, Mrs. J. E. Patterson, Mrs. S. W. Royce, Mrs. Robert H. Smith, Miss Mildred Landreth, Capt. and Mrs. John Mel. Mrs. Frances Keeling, Miss Katherine Mellis.

A surprise party for children staying at the Hotel Maryland was arranged by the children's hostess, Miss Ruth Davis, on Tuesday, celebrating the ninth birthday of Jean Nickerson, daughter of Mr. and Mrs. H. M. Nickerson, and the seventh birthday of Lane Dorr, son of Mrs. Louise Dorr. Two beautiful birthday cakes were the feature of the luncheon. The color scheme of the centerpiece and favors was yellow and white. Following the luncheon the children played games in the hotel garden. Others attending were Frances Felin, Evelyn and Marget Willing, Jean Van Bever, Dorothy Dodge, Ruth Marie Pfisterer, Jeanette Edris, Otto and Bob Pitcher, Chester Orton, Richard de Duenas, Shumway Suffel.

Among prominent club women at the monthly luncheon of the Women's Civic League on Monday were Mrs. Dorothea Moore; Mrs. W. J. Richardson, president of the Pasadena Study Club; Mrs. C. D. Nash, president of the Urbano Club, Mrs. C. C. Willetts, president of the Lamanda Park Women's Club.

Mrs. Eugene E. Keller entertained with a luncheon at the Pasadena Golf Club Tuesday in honor of Mrs. W. S. Dunlop of Winnipeg. The guests included Mrs. C. C. Julien, Mrs. B. S. Bradley, Mrs. O. O. Narveson, Mrs. H. Warner, Mrs. J. K. Brown, Mrs. F. B. Miller, Mrs. C. F. Elker, Mrs. J. E. Lambert, Mrs. L. B. Chase and Mrs. J. S. Livingston.

A party of Maryland guests made a tour of Hollywood and Culver City studios on Wednesday. Among them were Miss Priscilla Keith, Miss Evelyn Keith, Mr. and Mrs. W. L. Keith, Mr. and Mrs. C. F. Felin, Miss C. H. Waldron, Mrs. R. M. B. Jones, Miss Mary Jones, Mr. and Mrs. Woermer, Mrs. F. S. Coventry, Mrs. L. C. Slade, Mrs. Atmore L. Baggott, Mrs. B. F. Bacon, Mrs. Olip, Mrs. McCartney, Miss Pauline Seeberger, Mrs. McLaren, Mrs. Metcalf, Miss Frances Daykin, Miss Marjorie Day, Edward Jones.

Mrs. Dorothy Hill, recently returned from Europe, is the house guest of Mr. and Mrs. E. Avery McCarthy. As Mrs. Hill intends to visit Boston shortly, her beautiful home near the Midwick Country Club will remain closed this winter.

The younger members of St. Elizabeth's parish gave a dinner-dance in the parish hall, Lake avenue and Woodbury road, on Thursday evening. The committee in charge was composed of Miss Anna E. Hickey, chairman, Mrs. Clarence Rich, Mrs. Frank Smith, Mrs. William Pierce, Miss Florence Collins, Miss Leonora Haberman, Miss Josephine Collins and line and Miss Grace Hickey.

The Pasadena center of the Drama League will meet at a reception given by Mr. and Mrs. Frank Hawles at their home, 471 [illegible]

Mrs. A. T. Welles of 405 Arroyo Terrace will entertain with a large bridge tea at the Hotel Maryland on the afternoon of the 15th inst. Assisting her will be Mrs. Charles M. Armstrong, Mrs. George P. Barton, Mrs. George Gerald Guyer, Mrs. Henry C. House, Mrs. Frederick W. Kellogg, Mrs. Ray R. Marsh and Mrs. William H. Wingate.

Complimenting Mrs. George H. Mosher, recently returned from Europe, Mrs. Edward C. Robertson of 500 North Madison avenue entertained with a delightful luncheon at her home on Tuesday.

Lady Kirkpatrick of 28 Hyde Gate Park, London, will arrive shortly at the Hotel Huntington, accompanied by her brother, William Molson Macpherson of Canada. Lady Kirkpatrick is a prominent member of the Canadian colony in London, and the widow of former Lieut.-Gov. Sir George Kirkpatrick and the daughter of the late David Macpherson, a Canadian Senator and member of the Privy Council.

A reception in honor of Mrs. Russell K. Barnes and Mrs. Edward O. Loring will be given by Mrs. William Barnes, Mrs. Walter A. Barnes and Mrs. Paul V. Barnes on the afternoon of the 17th inst. at the Annandale Golf Club.

SOUTH PASADENA

Members of the Latin Club of the South Pasadena High School held their annual banquet last evening in the school gymnasium. The decorations were carried out in true Roman lines, the speeches and songs were all in Latin, the food selected and prepared along as close Roman lines as was possible. This banquet is one of the real events of the school year, and the work done by Miss Elizabeth Hoag, head of the Latin department, and Miss Clarinda Kirk, who was "First Consular" or toastmistress, made this affair one which the seventy-five guests were delighted to be able to attend during their time in the school.

The Miss Marian and Margaret Brackenridge of 525 Orange Grove avenue were honor guests at a dinner-dance given at the Midwick Country Club by Mr. and Mrs. Russell McDonnell Taylor of Los Angeles. The Misses Brackenridge were of the three debutantes of the season.

Fraternity brothers of Mr. N. E. Silverthorne of 830 Montrose avenue were the guests of Mr. and Mrs. Silverthorne on Sunday evening. Mr. Silverthorne is an alumnus of California Institute of Technology, Pasadena, and gathered many of his former college mates together on this happy occasion. Many of those present have just recently returned to Pasadena and vicinity after residing in the East.

Miss Antoinette Bush of 1800 Ramona avenue entertained the members of the M. E. Church Queen Esther circle Friday. After the regular business meeting, charming piano solos were given by Miss Lucille McDavitt.

Mrs. Roy F. Ensign of 1628 Wayne avenue was the hostess at a charming affair on Saturday afternoon at which about fifteen guests were present. During the afternoon the hostess announced the engagement of her sister, Miss Lorene Bemis, and Francis W. Maxstade, both of Pasadena.

Mrs. Frederick S. Burgess of 1502 Oak street was hostess on Tuesday at an informal afternoon tea. The hostess' mother, Mrs. M. A. Smith, was the honored guest, for on that day she celebrated her ninetieth birthday. The majority of the guests were old friends of Mrs. Smith in Michigan.

Miss Lucille McDavitt entertained more than fifty friends and relatives at the home of Mrs. H. E. Andrews of 1728 Oxley street, with a charming piano recital. Miss McDavitt was assisted by Mrs. Charles E. Coots, soprano, and Miss Antoinette Bush, violinist. Miss McDavitt and Miss Bush are among the talented members of the South Pasadena High School and have represented the school on numerous occasions at public entertainments.

The Oneonta Park charter of the D.A.R. held its regular meeting on Monday, with Mrs. Wilbur Atkinson and Mrs. Stanley Bent at the home of Mrs. Bent in Highland Park. Prominent Pasadena clubwomen gave short addresses, and many members of the local organization entertained with talented selections.

WHITTIER

Mrs. Kittie Graham Swain entertained at her hospitable home, 419 North Milton avenue, Monday, as a social courtesy to her house guest, Mrs. Laura B. C. Orr of Monrovia. The Swain family has been prominently identified with the upbuilding of Whittier, being particularly active in church, educational and club enterprises. Mrs. Swain, who was formerly president of the Whittier Woman's Club, is the mother of Judge Frank Swain, City Recorder. Those attending Mrs. Swain's luncheon were Mr. and Mrs. Ralph Graham, Mrs. Laura B. C. Orr, Mrs. Will Braucht, Mrs. O. P. Mannon, Mrs. Kissick and Mrs. Harry Willard.

As a pleasant surprise for Miss Charlotte Keck, a number of her high school associates assembled at the home of her parents, Mr. and Mrs. C. C. Paddock, 215 North Pickering avenue, Thursday evening, the occasion being the birthday anniversary of Miss Keck. Music and games formed a pleasing diversion, and later a collation was served, the piece par excellence being the big birthday cake. The guests were the Misses Josephine Maple, Ruth Paddock, Mildred Smith, Mildred Tyler, Elizabeth Cole, Francis Rogers, Esther Tomlinson, Pearl and Mildred Leverton, Inez Bennett and Mary Malone Pickering.

Mrs. R. W. Parkin entertained the members of her progressive club at a bridge luncheon at her home, 526 Russell street, Thursday. Narcissuses and sweet peas were used decoratively. Following the luncheon, which was attractively appointed, cards were presented for the entertainment of the guests, prizes being won by Mrs. Lew Holbert, the guest; Mrs. Elizabeth Nathan first and Mrs. Max Goheen consolation. Guests of the club were Mrs. Rolla Downs of Huntington Beach, Mrs. J. A. Coleman and Mrs. Lew Holbert of Whittier. Club members attending were Mmes. Ernest Priestly of Redondo Beach, Phil Lester of Long Beach, W. P. Henry and Albert Teitze of Huntington Beach, Felix Gillispie, Elizabeth Nathan, Max Goheen, N. E. Hummel, Van McAleese, L. S. Baash, Howard Zike, Earl Cutshall and N. I. Nagle.

Chestine Morgan, instructor in the chemistry department at Whittier College, has returned from Evanston, Ill., and with him brings

Conveniently Located to Serve You Best

"Mark Cross" Leather Goods

N. B. Blackstone Co.
Ninth Street, Corner Broadway

Headquarters for "Onyx" Hosiery

Introducing Delightful New Dress Fashions for Spring

—The enchanting mode that is exclusive, so very different and so fascinating in its many interpretations, makes its debut at Blackstone's Monday—Charming innovations and individuality in exquisite style-themes invest the new season's presentation of the earlier creations in dresses with irresistible grace and beauty.



—The new taffeta dresses are bewitching and could not in any way be fashioned to be more in harmony with the glories of the California springtime.

—The short sleeves are captivating and the clever little puffs, frills and tuckings prove in their adaptation, that there is always something designers can think of to make women forget all the lovely frocks of the past.

—Quite a number of them show artistic embroidery in self colors or contrasting shades.

—There is a decided vogue for pastel dresses and, of course, Blackstone's is showing some of the latest models. These are self trimmed, with the exception of a few effectively embellished with narrow bands around the sleeves and at bottom of skirt.

—Particularly deserving of your consideration are the striking new styles in Canton crepe and the favored flat crepes for street and afternoon wear. ALL ATTRACTIVELY PRICED.

—You are cordially invited to view this display at your earliest convenience.

THIRD FLOOR—BLACKSTONE'S

January Clearance

100 Pairs Imported French Suede Long Gloves

Black Only

$3.95

—12 button, finest quality in imported black suede gloves. All sizes from 6 to 7¼.

$4.95

—16 button, finest quality in imported black suede gloves. All sizes from 6 to 7¼.

FIRST FLOOR—BLACKSTONE'S

January Clearance Entire Stock
BLACKSTONE'S
Gift Shop Merchandise
25% Off Marked Prices

—For the remaining period of the clearance—fifteen days of intensive selling, this discount reduction will be in force.

—It would be unnecessary to comment upon the artistic beauty and great variety of Blackstone's gift merchandise were every one familiar with this beautiful shop and its contents, however, for the information of those who have yet to visit this interesting art exhibition we append an incomplete list which might offer a few suggestions.

—IMPORTED AND DOMESTIC GLASSWARE—Venetian, Bohemian, Czecho-Slovakia, Westmoreland and Fenton.

—POTTERY—Italian, Gouda, St. Lucas, Ruskin, Van Briggle, Cowan, Weller, Fulper.

—BOOK BLOCKS—metal, bronze, composition and wood.

—CANDLESTICKS—Dresden, silver, brass, composition, fiber and wood.

—MISCELLANEOUS ARTICLES INCLUDE—[illegible] burners, smoker's stands, cigarette boxes, ash trays, [illegible] and marble stationery, [illegible] bird cages, fancy baskets, candles, dove bowls, book ends, stands, pillows, pedestals, Dresden China.

—GIFT FURNITURE—[illegible] bles, desks, sewing cabinets, magazine racks, book troughs, [illegible] cabinets, humidors, [illegible] chairs.

SIXTH FLOOR—BLACKSTONE'S



Some of the Authoritative Styles In New Spring Hats

—Turning the spotlight of feminine interest on the always welcome, new, Blackstone spring millinery. These five descriptions are merely a hint of what we have in store for you.



—The large hat pictured above is of brown shoe satin—a model that droops from side to side. Titian glycerined ostrich feather across short back, $27.50.

—The other hat alongside, is of brown candy cloth and satin interlaced. Off-the-face model with beige novelty feather. $29.50.

—The model in the lower left-hand corner is of black hair cloth and speaks for itself. A French blue [illegible] wing interspersed with [illegible] ostrich creates a [illegible] $39.50.

—Another smart style is of [illegible] shoe satin, irregular, [illegible] shape trimmed with [illegible] egated colors. $29.50.

—A lovely hat is of black [illegible] sewed milan—irregular, [illegible] shape trimmed with [illegible] trich feather across the [illegible]

SECOND FLOOR—BLACKSTONE'S

N. B. Blackstone Co.
Los Angeles

From Fifth Avenue to Pasadena

Wherever people of wealth establish town or country homes the **St. Dunstan Chased Pattern** in sterling silver knives, forks and serving pieces has met with instant success. Created by the master mind of America's foremost designers it is already famous as **the finest service made.** Naturally it is the most expensive.

—We carry a complete stock of all the necessary pieces for the different courses of the formal dinner as well as the informal luncheon.

—In addition we carry the Tea and Coffee Service—water pitcher—after dinner Coffee Service to match.

Our mail shopping service will gladly send illustrations and price lists upon request.

Donavan & Seamans Co.
743 SO. BROADWAY—EST. 30 YRS.
Platinum, Gold & Silversmiths
OPPOSITE MOROSCO THEATER



Annual "Cawston" Sale

offering Phenomenal Reductions on all Cawston Creations

All ostrich and ostrich trimmed hats — ostrich neckpieces—ostrich fans—ostrich bags —ostrich plumes—ostrich fancies and many other creations of ostrich including many clever novelties originated by Cawston designers.

One Half--One Third--One Quater Off the Regular Prices

Sale begins Monday Morning, Jan. 15th at the salesroom at the Farm and at our downtown salesroom.

CAWSTON
OSTRICH FARM
SOUTH PASADENA
Telephone Garvanza 3644

Downtown Sales Room 420 West Seventh St.

CASCARETS 10¢

For Constipated Bowels, Sick Headache, Upset Stomach, Colds, Biliousness, Bad Breath

To clean out your bowels without cramping or overacting, take Cascarets! You want to feel fine; to be quickly free from sick headache, dizziness, biliousness, bad breath, sour, gassy stomach. Two or five Cascarets, anytime, will start the bowels acting. When taken at night, the bowels work wonderfully in the morning.

Cascarets never sicken or inconvenience you next day like pills, calomel, salts or oil.

Children love Cascarets too. 10c boxes, also 25 and 50c sizes. Any drugstore.

Society News

daughter of Dr. and Mrs. B. F. Andrews. The romance began when Mr. Morgan was a faculty member at Earlham College, and Miss Andrews a student, last year.

CAMARILLO

A very enjoyable and profitable meeting of the Camp Fire advisory board was held Sunday afternoon last at the home of Mrs. C. C. Perkins of this section. Mrs. Perkins, as presiding officer, called on several past and present guardians, who told of Camp Fire work and indorsed the splendid idea of having a training course which would prepare guardians and assistants to work with Camp Fire groups. After some discussion it was decided that at lease several Camp Fire groups should be formed, one strong group in either Somis, Camarillo, Moorpark, Santa Surana or Simi, and four in Oxnard.

A very interesting talk was given by Mrs. C. Mahan of Simi, who gave her experiences not only as a Camp Fire guardian but as a member of the Camp Fire itself. Mrs. Alvin Rice spoke in favor of a training course, stating that although she did not desire to become a guardian she would like to take the course because it was a fine thing.

Mrs. P. H. Capp of Camarillo entertained the members of the card club of which she is a member at the home of her daughter, Mrs. Claude Castle, in Oxnard. Mrs. Castle recently was married to Claude Castle, who a short time ago came to Oxnard from Iowa to make his home. The afternoon was spent in playing bridge. The high score went to Mrs. Gaylord Diffenderffer, while Miss Gladys Daily of Camarillo won the consolation prize. Mrs. W. L. Dunn had a high score among the members only. Concluding the afternoon's enjoyment a delicate two-course luncheon was served by the hostess.

Mrs. Thomas C. Daily of Camarillo has received the news of the arrival of a baby daughter to her sister, Mrs. Steve Gavin of Los Angeles. Mrs. Gavin is well known here.

A daughter was born to Rev. and Mrs. Virgil Snow, formerly of Camarillo, but who are now with the American Sunday-school Union, with headquarters at Payette, Idaho.

ANAHEIM

Mrs. Jerry Cole, assisted by Mrs. P. P. Paterson of Hansen Station, entertained the members of the Community Club at her home Tuesday afternoon when the annual election of officers was held. Mrs. William Abplanalp was elected president; Mrs. Charles Walker, vice-president; Mrs. John Kester, reporter. Reports from chairmen of committees revealed many admirable accomplishments of the organization during the last year. An invitation for the club members to be the guests of Mrs. L. L. Lough of Long Beach was read and the members are looking forward with considerable pleasure to the time when the invitation may be accepted. January 23 was set as the date when the club members would entertain their husbands at the Cypress school. A social hour was enjoyed at the close of the business session. Those present were: Mrs. Effie Hammond, Mrs. John Kester, Mrs. Gladys Nordstrom, Mrs. George Peters, Mrs. C. C. Chandler and sister, Mrs. William Abplanalp, Mrs. O. P. Bunyard, Mrs. M. E. Shirley, Mrs. C. C. Cutter, Mrs. J. H. Johns, Mrs. F. H. Fels, Mrs. Steven Luther, Mrs. W. J. Renee, Mrs. Charles Walker, Mrs. Harry LeRue, Mrs. Jerry Cole and Mrs. P. P. Paterson.

Mrs. Floyd Curtis, Mrs. Lyman Davis and Miss Anita Herzler were the charming hostesses Tuesday night at a surprise miscellaneous shower at the home of Miss Ruth Coons in honor of her approaching marriage to Robert Gregg of this city. Miss Coons and Mr. Gregg were guests at the home of Charles Montgomery, Santa Ana, during the early part of the evening. When they returned home they were greeted by a score of friends who led the bride-to-be to a large basket of presents in the center of the room. After opening the gifts, a guessing game in which Miss Jessie Coons won the prize, was enjoyed. At a late hour, refreshments were served to the following guests: Misses Ruth Coons, Alice Pannier, Marjorie Day, Emma Owens, Nellie Cobb, Paula Palm, Jessie Coons, Gertrude Kiser, Emma Schettler, Cornelia Schettler, Alice Grimshaw, Betty Renshaw, Ruth Crawford, Gertrude and Louise Montgomery, Mrs. A. A. Mills, Mrs. R. L. Coons, Mrs. Charles Montgomery, Mrs. M. L. Hertzler, Mrs. George Fletcher, Mrs. A. R. Earl, Mrs. Robert Hainlin, Mrs. Henson Faris, Mrs. A. E. Clark, Mrs. Earl Spencer and Mrs. Vincent Carleton.

The hospitality of the home of Miss Hazel Rainey was opened Tuesday night to the members of the Bankerette Club, who spent the evening in story telling, games and sewing. The hostess served a dainty luncheon to the following club members: Ethel Harling, Thelma Strathman, Lucille Bastain, Helen Weber, Philura Sparkes, Wilhelmine Zitzmann, Murl Gossett, Mareta Westphal, Evelyn Degryse, Eunice Rainey, Mrs. Lloyd Noland, Mrs. C. B. Goodson, Mrs. Nell Rainey and her guest, Miss Dorothy Shaw of Fullerton.

Mrs. Glenn Guffmeyer and sons, Edward and Ralph, of Walled Lake, Mich., were the guests this week of Mr. and Mrs. C. V. Hughes. Mrs. Guffmeyer, who is a cousin of Mrs. Hughes, is spending the winter in Los Angeles. Mr. Guffmeyer will soon join his family here and they will return to their home by way of San Francisco and the northern routes.

RIVERA

The home of Mr. and Mrs. Arthur Allen on the Valley Boulevard was the scene of a merry gathering Thursday evening when, assisted by the Mmes. Homer Trueblood and Harry Daniels, an attractive dinner was served in celebration of the birthday anniversary of Mrs. H. B. Crawford of Painter Extension Road, Whittier. Pink and green were effectively combined in the floral decorations, and a large birthday cake with candles was a part of the appointments. Those at table were, aside from the host and hostess and the two assisting hostesses, Mr. and Mrs. Clyde Gallion of Burbank, Mr. Arthur Allen, Mr. Homer Trueblood and son, Junior, H. B. Crawford and Harry Daniels, the latter from Huntington Park.

The annual election of officers for the Willing Workers, the ladies' aid society of the local church, was held at the meeting Thursday afternoon and the following named officers chosen: Mrs. Margaret Sawyer, president; Mrs. W. Walker, vice-president; Mrs. W. D. Taylor, secretary; Mrs. H. B. Coward, treasurer; Mrs. Byrd Passons, chairman of bazaar committee; Mrs. H. B. Crawford, sponsor for the dinner fund; Mrs. B. F. Taylor, chairman of the committee for relief work. The next meeting of the society will be at the church bungalow, January 18, and will be an all-day affair, dinner being served at noon.

Mr. and Mrs. W. D. Taylor, Mr. and Mrs. Mike Young and Mr. Carl Taylor composed a merry motoring party for a two days trip to Banning, Elsinore, Hemet and other cities of the locality. They left Saturday morning and returned Sunday evening.

Mr. and Mrs. G. W. Walker of the Valley Boulevard returned recently from a six weeks' visit to St. Paul, Minn. Mrs. J. F. Dilley, who has been visiting her daughter, Mrs. Walker, for some time, returned to St. Paul with the Walkers.

Mrs. Osburn Burke has returned from a pleasant visit to San Francisco, where she spent some weeks visiting relatives and friends.

Mrs. James Barlow of Long Beach Boulevard spoke before the East Whittier Woman's Club Wednesday afternoon at the meeting held in Whittier. She chose for her subject her personal experiences during her recent trip abroad.

PASO ROBLES

Thursday Mr. and Mrs. F. G. Culver entertained at their home west of town. The guests were Dr. and Mrs. Donaldson, Mrs. Mary Weinman and daughter Viola and J. H. Humbower, all of Los Angeles.

The Edgar home was the scene of a delightful family gathering on Thursday evening. Covers were laid for twenty-five at dinner, and a pleasant social evening was spent after the dinner. The out of town guests present were Mrs. Myrtle Walton and daughter of Los Angeles, Miss Ruth Parker of Corning and Mrs. B. L. Fortney of San Francisco.

Mr. and Mrs. G. W. McMillan have arrived from Los Angeles and have purchased a home here with the intention of making this city their home. The decision came after the McMillans had spent six months motoring over the State.

K. B. Nelson was host at a duck dinner Wednesday evening. Mr. Nelson secured fourteen wild ducks on a hunting trip and invited his friends to dinner at which the birds were the principal attraction on the elaborate menu. The guests were Mr. and Mrs. S. H. Levey, Dr. and Mrs. R. O. Dresser, and Mr. and Mrs. Will Gahan.

Mrs. J. H. Lewis has returned to her home in Santa Paula after spending the week here with her sister, Mrs. Charles Skeen.

Mr. and Mrs. M. Shimmin and daughter, Miss Inez, returned to their home in Los Altos Saturday after spending the week here at the home of Mr. and Mrs. Francis Shimmin.

Miss Marian Gardner of Santa Paula is the guest of Miss Helen Funk, and has been the motif for

C. H. WOLFELT CO.
The BOOTERY

Semi-Annual SALE

Tomorrow at 9 A. M.

Feminine footwear styles for every occasion and requirement—exclusive Wolfelt models —very materially reduced for a limited time only.

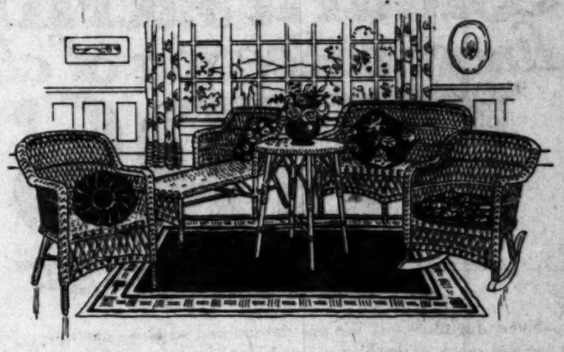
$4.85 to $14.85

Shoes priced at $4.85, $6.85 and $7.85 for sale on our Second Floor only

611-615
West Seventh
(Opposite Robinson's)

Hosiery
at Decided Reductions





Sun Parlor or Porch Set Factory Priced, $59.50

This set consists of five pieces and is sold as a whole or by the piece.

It is one of the most popular sets we have ever designed and is beautiful enough to grace the most artistic living room. The set is light but of sturdy construction. Frames are hardwood throughout and covered with the rich variegated brown rattan which wears like hickory. Our ten year guarantee goes with the set.

Note these low factory prices: Entire set, $59.50. Chair or Rocker, $8.50 each. Chaise Longue, $19.50. Settee, $16.50. Table, $6.50.

Mail orders given careful attention. Satisfaction guaranteed.

"Made *Right* in Los Angeles"

FENTON'S
HANDCRAFT WICKER FURNITURE
1525 S. MAIN CORNER 16TH
LOS ANGELES CALIFORNIA

Large and Small Affairs in Society's Realm.

many pleasant informal social affairs during the past week.

Mrs. George Jacobs is spending the week in Berkeley with her son Melville, who has entered the University of California. Melville graduated from the Paso Robles High School in June and won a trip to New York with his essay on "See America First."

HERMOSA BEACH

Very enjoyable was the dinner party given Sunday evening by Dr. and Mrs. W. L. Fisher at their pretty home. Green and red was the color scheme used in decorations and red carnations were used profusely about the rooms. Covers were laid for Mr. and Mrs. Ralph Burgoin of Los Angeles, Mr. and Mrs. L. B. Finch, Miss Gertrude Phillips of Redondo Beach, Mr. and Mrs. Lewis Heath of Hermosa Beach, Messrs. Sergeant and Barkley of El Segundo.

The Women's Club of Hermosa held its regular meeting in the Bank Hall on Monday afternoon. The meeting was well attended and Mrs. Francis Rice, president, reports that at each meeting of the club since its inception a year and a half ago, one or more new members have been taken in. The program Monday was an unusually interesting one and included a talk by one of the promoters of the Palos Verdes project on "The Ideals of City Building;" and violin numbers by Miss Lolita Mohn and Hubert Finley, accompanied by Mrs. H. M. Hodge at the piano.

Mrs. J. W. Barker of this city charmingly entertained with a surprise party last Friday evening in honor of the twentieth birthday anniversary of her sister, Miss Esther Moon. The decorations were very pretty, being in pink and white, and the same color scheme was used in the dainty refreshments and the handsome birthday cake which were served later in the evening. Various games and a short musical program were the diversions of the evening. Those to participate in the enjoyable affair were the relatives of Miss Moon and Mrs. Baker and the following school mates of the honoree: Misses Marvel Mounts, Helen Moore, Ruth Kiley, Velma Morrell, Marie Moyer, Julia Haskell, Loretta Scheerer, Margaret Blackmer, Alyse McBride, Mercedes Beeson, Vivian Green, Edna Green.

REDONDO BEACH

A regular meeting of the Sigma Kappa Club was held on Thursday afternoon at the home of Mrs. Dora Davis, on South Catalina avenue. A dainty two-course luncheon was served by the hostess who had prettily decorated her home for the occasion. Mrs. Ralph Hansen of Paso Robles was the only out-of-town attendant.

A delightful "500" party was given Friday evening by Mrs. T. E. Venable and Mrs. John Dean. Mrs. Dean had cleverly decorated her home in pink chrysanthemums, and four tables were arranged for the guests. First prizes were won by Mrs. Roy Heath and C. A. Butts. Those present were Mr. and Mrs. Joe Venable, Mr. and Mrs. C. A. Butts, Mr. and Mrs. Ernest Heath, Mr. and Mrs. Roy Heath, Mrs. L. S. Miller, and Mrs. Clara Kepple. The out-of-town guests were Mr. and Mrs. Ed Young of Long Beach.

Miss Adelia Carlton was the honoree at a miscellaneous shower given Tuesday evening by Miss Rena Day at the home of her parents, Mr. and Mrs. F. L. Day. Miss Carlton, who will soon return to Arizona to be married was the recipient of many dainty and useful gifts to be used in her new home. After a few musical selections were rendered by the guests the hostess served a dainty collation. The guests included members of the families of Miss Day and Miss Carlton and the following girl friends: Mabel Steel, Ruth Kiley, Amy Goodwin, Francis Day, Lala Phares and Mrs. Ruby Sargent.

C. C. Cribbs and William Hall served a delicious Spanish dinner to the members of the "4:13 Club" at their regular meeting on Tuesday evening. The dinner was followed by an address by Claude Pierson of San Pedro.

The Eteri Club held its first meeting of the new year on Monday evening. The hostesses were Mrs. J. E. Walker and Mrs. Owen Umstead, assisted by Miss Irene Hunter of Los Angeles, and Miss LaVaughn Protch, who served a sumptuous six-o'clock dinner to the sixty young ladies present. Seven girls accompanied by Miss LaVaughn Protch at the piano, rendered special musical selections after the dinner.

SANTA PAULA

To honor the return of Job Verne Kimber of the Oak Ridge Company, who has just arrived home from Seattle, bringing with him his bride, formerly Miss Gladys Ayers, several charming social affairs have been arranged. Mr. and Mrs. Kimber are at home on Pleasant street, and on Wednesday evening they were bidden to a dancing party by the younger set at the Masonic Hall. On Saturday evening they were guests at the home of Mr. and Mrs. H. Parmelee for an evening of cards and music, with other special friends of the hosts.

Honoring Mr. and Mrs. Richard Hubler on the eve of their departure for Los Angeles to make their home, the ladies of the Rebekah Lodge gave a farewell reception on Wednesday evening.

Two hundred women of the Parent-Teacher Association met in Santa Paula from all portions of Ventura county on Monday evening at the luncheon given in the high school gymnasium for Mrs. Harry Ewing of Oakland, State president of the organization. Mrs. Balden of Bardsdale presided.

Rev. Stanley Manning of Boston is in Santa Paula this week, guest of the Rev. and Mrs. Frank Lincoln Masseck of the Universalist Church, and speaker at the parish supper and business meeting of that denomination on Wednesday evening.

Mrs. Lulu Gardner left on Wednesday morning for an eastern trip with Kansas City and Chicago as her objective points.

The J. C. Bennerfield ranch home in the Santa Clara district welcomed a week-end gathering, which included a group of former residents of Illinois. Mr. and Mrs. I. M. Duensing of Phoenix, Ariz., were the honored guests at a 6:00 o'clock dinner.

SAN LUIS OBISPO

At a pretty wedding at the home of Mr. and Mrs. H. Naylor at 1911 Ruth street on Tuesday evening, their niece, Miss Grace Naylor, became the bride of Al Gillaspie of San Pedro, the Rev. E. W. Haney of the Presbyterian church officiating. The Naylor home was tastefully decorated in roses and greenery for the occasion, and the wedding party took their places beneath a floral arch to the strains of Mendelssohn's wedding march, played by Miss Ruth Aston, a friend of the bride. The bride was gowned in conven-

N. M. HAMILTON CO., Inc.

633-635 So. Olive Street

Between Sixth and Seventh

Great Clearance Sale

Late Apparel *for* Women

at Tremendous Reductions

GOWNS

For Afternoon and Informal Dinner Wear

Many imported models are included. Of chiffon velvet, crepe Roma, crepe satin and other silks, distinctively trimmed. Included are TAILLEUR FROCKS of fine twills.

EVENING GOWNS

Including the latest imports. Fashioned of Salome and chiffon velvets, metallic brocades, metal laces, various fine silks, chiffons, etc. In the prevailing shades as well as black.

Final Clearance in COATS and FURS

1/2 Off Regular Prices and Less



Colburn sacrifices finest collection of choice FURS in the West

Every fur must go! We are determined to close out our entire stock of exclusive furs before opening our handsome new establishment at 716-718 South Flower—ready about February 1st.



Don't miss this sale! It presents the greatest style, quality and PRICE appeal ever offered in our quarter century of fur specialization. It is your one opportunity to purchase Colburn's beautiful originations at a fraction of their real worth.

Colburn furs do not follow the mode—they MAKE it. Therefore, a Colburn fur is always an investment in advanced style and smart appearance.

Colburn's FURS EXCLUSIVELY

731 West Seventh and Ambassador Hotel

Every Day Is Bargain Day in the Bargain Basement for Men, Women and Children

Hamburger's BARGAIN BASEMENT

Another Lot of "Better Kind" Silk Dresses Wool Dresses



11.75

Last 11.75 Sale Over 400 Dresses Were Sold the First Day.

These dresses are similar and the values are just as great! A striking collection of new silk and wool dresses in very attractive styles, featuring panelled, draped, embroidered and various other effects.

Canton Crepes

Poiret Twills

Laces



Sizes 16 to 42

Youthful and conservative models. Some all-over lace, some straight line and coat styles. A small group of just one of a kind is included—dresses that were never made to sell for this price. Favorite colors, navy and black.

(Hamburger's Bargain Basement)



Extraordinary Value

Children's Socks and Stockings Silk, 50c

Half and three-quarter silk, many plain colors with plain or cuffs. Also fine rib, plain inings. Sizes 5½ to 9½.

Lisle, 25c

Fine lisle half and three —fine rib, some English rib. Fine rib stockings, black, brown. Sizes 5½ to 9½.

Women's New Spri

Novelties 2.45

Sizes 3 to 8



Pumps Oxfords

New arrivals! Novelty ing of Patent vamp, gray —Patent cut-outs, black Straps, Black or Brown one straps and oxfords. Colonials with suede other styles. Low, Military Heels. Wide range widths.

(Hamburger's Bargain

Reduced for Clearance!

Women's, Misses' Sports Coats 11.75

Unusually Good Values

Good quality polo coats, plaid backs (two and three tones) and double faced materials and mixtures, all marked to this price for immediate clearance. Coats of medium and heavy weight—suitable for all year 'round wear.

Mannishly tailored belted styles, with notch collars, patch or slit pockets. Brown, Deer, Gray and Tan. 16 to 42 sizes.

(Hamburger's Bargain Basement)

39 to 40-Inch

Crepe de Chine Georgette Crepe 1.39 Yard

Light and Dark Colors

All silk, finely woven crepes, in all the light and dark wanted colors. The crepes that make into lovely dresses, blouses and undergarments.

54 Inches Wide Wool Jersey, 1.65

Firmly woven all wool jersey. A splendid quality at this price. Good range of colors, both medium and dark shades. Makes attractive dresses, suits, skirts and coats.

(Hamburger's Bargain Basement)

Men! Splendid

Two-Trouser Suits 18.50

Blue Serge *Fine Tweeds*

Two pairs of trousers double wear! Plus the vantage of having the pair when needed.

Stripes *Plaids* *Checks* *Mixtures*

Carefully tailored suits, models with plenty of snappy sports styles or all 'round belts. range sizes. These excellent values!

(Hamburger's

HUNDREDS OF BARGAINS EVERY DAY NOT ADVERTI

Weyman Sports Hats

Spring Models Forecast the Fashion for Sports Wear

721 W. Seventh St.

Annual January Sale of CORSETS

½ to ¼ o

THESE assortments include incomplete lines of our regular stock in higher and popular priced models. Corsets suitable to all types of figures are included.

Newcomb's CORSET HOUSE

429 WEST SEVENTH

Hamburger's
ESTABLISHED 1881
Broadway, Eighth and Hill Sts.
Broadway 3940.

There Is No Sounder Foundation for Prosperity

than a buying public that insists on getting full value for every dollar spent. Hamburger's gladly fosters this attitude on the part of its customers and assists them in spending their money well by providing at all times values that are safe and sure. This month, particularly, we are offering unusual opportunities to buy advantageously. For this is the month of the January sales, presenting highly desirable merchandise in every instance at prices much below prevailing levels.

New 1923 Cottons—A January Sale



Color, color, color—everywhere the familiar colors of springtime and striking checks and novelty effects new to the world of Fashion! That's the impression one gets in the yardage department these days. And what visions of fascinating and colorful spring frocks arise from this great showing of new cottons. Never have they been gayer or more varied in color—never have quantities been larger or values more pronounced.

Ginghams from Master Weavers of England, 50c Yd.

Very recent importations from the looms of Manchester bringing the very newest thoughts in color combinations. Most every one knows the fine quality of English zephyr ginghams, and most everyone knows that 50c the yard is a strikingly low price. 32 inches wide.

32 in. imported Tissue Ginghams in New Plaids and Checks, 50c yard.
32 in. imported Ginghams in a Big Variety of Checks, 39c yd.

30 In. Heavy Imported Japanese Crepes, 25c Yard

A Hamburger special purchase offered at a price that compares favorably with prevailing wholesale prices. Think how inexpensively pretty house dresses and so many other attractive wearables can be made when one can buy fine imported Japanese crepe at 25c the yard.

Wash Goods in Variety at 35c Yard

Included at this value price are Devonshire, Imperial Chambray, Renfrew Madras and pre-shrunk Ginghams—all of a quality that ordinarily command a much higher price. Grouped tomorrow for quick selling at 35c the yard.



New Canton Crepes—Big Values

Cotton Canton Crepe—promises to be most popular wash fabric of the year. Every imaginable color. 36 inches wide—*1.00 yard.*

Lingerie Crepes—Women with lingerie needs to supply will welcome the values and the variety we have prepared in 36-inch lingerie crepes at *50c yard.*

New Spring Voiles—More Values

Checked Voiles—and voiles in conventional patterns have arrived in great variety to sell at *50c yard.*

Patterned Voiles—Novelty weaves feature this group of 40-inch voiles greatly underpriced at *1.00 yard.*

Normandy Voiles—All sorts of lovely frocks can be inexpensively evolved from Normandy voiles, which are mostly designs to give embroidered or beaded effects. 38 inches wide—*75c Yard.*

Imported Swiss Organdy, 75c Yard

Just think! Sheer, crisp Swiss organdies only 75c the yard. And the good thing about Swiss organdie is its permanent finish. A wonderful variety of colors. 45 inches wide.

New Checked Batiste at 50c Yard

A softly clinging material with an exceptionally fine finish, widely sought for dainty lingerie needs. A delightful color choice of the newest spring shades. 36 inches wide.

Imported Colored Dress Linen, 1.35 Yard

The well-known sun-fast Irish linen particularly adaptable to the sunny climate of Southern California. A direct importation, hence an unusual value price. A wide range of colors. 36 inches wide.

(Hamburger's—Main Floor—Monday)

What a Choice in Vanities at 6.50



Plenty of the very popular pyramid shapes with two handles and trays with large fittings.

Also plenty of the long shapes and plenty of the hinge lid kind—altogether an unusual assemblage of fine leather vanities at a decidedly valueful price.

(Hamburger's—Main Floor)

Perfect Corseling For Stout Figures

This is achieved by Hamburger's in two ways—by maintaining an expert fitting service, by carrying a full line of corsets designed specially for stout figures. "The Stylish Stout" keeps your figure young and creates an effect of slenderness. Value priced 6.50 and 9.00.

(Hamburger's—Second Floor)

"Ivory"—A New Color for Imported Gloves—6.00



This is the first showing of fine kid gloves in the perfect ivory color, which is scheduled for much popularity this spring as a color to be worn on all occasions. These gloves are in 12 and 16 button lengths. Others at 7.00.

(Hamburger's—Main Floor)

Save Your Hair

Don't wait for baldness to overtake you. Take action while there is yet hair to save. Arrest your hair troubles before they become deeply seated. If you have

Dandruff
Itching Scalp
Oily Hair
Falling Hair

You are in need of immediate attention. To delay may mean permanent baldness. Now, more than ever, is the time to look to your hair health.

Free Microscopic Examination of the Hair and Scalp by Prof. John H. Austin. Hours 10 to 12 and 2 to 4. Private office. Women need not take down their hair.

(Hamburger's—Second Floor)

Note These White Sale Prices for Pure Irish Linen Tablecloths and Napkins---A Direct Importation

70x106 Irish Linen Pattern Cloths	12.50	68x90 Irish Linen Pattern Cloths	7.75
70x88 Irish Linen Pattern Cloths	10.50	70x71 Irish Linen Pattern Cloths	5.75
63x81 Irish Linen Pattern Cloths	9.50	Irish Linen Napkins to Match (22x22) Dozen	7.75
70x70 Irish Linen Pattern Cloths	8.50	Irish Linen Napkins to match (20x20) Dozen	5.75
Irish Linen Napkins to Match (22x22) Dozen	10.50	Irish Linen Damask Napkins (21x21) Dozen	5.00
Irish Linen Napkins to Match (24x24) Dozen	12.00	Hemstitched Irish Linen Tea Napkins (14x14)	5.75

Irish Linen Hemstitched Sets Also Low Priced at 15.00

These sets consist of one 66x86 tablecloth and six 20-inch napkins to match. Good heavy weight quality with fine satin lustre. Wide choice of splendid patterns.

Hemstitched Irish linen sets consistings of 66x66 tablecloth with six napkins to match constitute another strong value at the low price of 12.50.

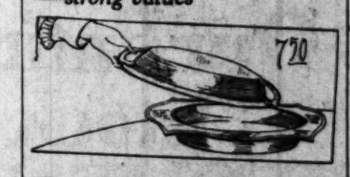
How Unusual to Find 26x50 Turkish Towels as Low as 50c

But the big point is that Hamburger's has found a way to sell very fine heavy double-ply absorbent Turkish towels of this size at this price—there should be no time lost in taking advantage. Also 24x48 size at 50c each.

(Hamburger's—Main Floor—Monday)

Silver, 7.50

—double vegetable dishes
—fine water pitchers
—strong values



The double vegetable dishes have side handles, while the water pitchers are unusually handsome in design. Indeed, a very strong value offering in two useful, guaranteed silver plated wares that urges immediate action. In the beautiful Butler finish.

(Hamburger's—Main Floor)

Boys' Blouses, Pants Knickers—*Reduced*

—a clearance event in the Store for Boys that is sure to add to its ever-growing reputation for better values.

Boys' Percale Blouses, 50c

Good full sizes with attached collars and interlined open cuffs. Splendid choice of stripes. Ages 6 to 16 years.

Boys' Corduroy Knickers, 1.65

Good strong corduroy, cut full; double seat and taped seams. 8 to 17. Warranted not to rip.

An even better quality corduroy knickers with double seat and knees has been reduced to 2.45. Ages 7 to 18 years.

Boys' All Wool Knickers 1.85

Fancy mixtures and stripes. Cut full, taped and lined throughout. Ages 8 to 18 years.

Little boys' straight knee pants lined and taped throughout. Ages 3 to 8 years, at 1.15.

(Hamburger's Store for Boys—Main Floor)

Women's Black Satin
Pumps, 4.95



—new styles offered at a feature price

Good news for the woman of fashion with economy habits. Here is a graceful satin pump that you will be proud to wear with your smartest frock or suit—and the price only 4.95. A plain one-strap model that adds a dignified note to the prevailing style theme. Also

—black kid pumps low priced at 4.95

A graceful one-strap model with beaded vamp and strap. Both the kid and satin models have turned soles and Louis XIV heels.

(Hamburger's—Second Floor)

New Draperies and New Value Prices

Sac-a-San Drapery Silk, 2.75

Because of its beautiful rich lustre Sac-a-San is very popular as an over-drape for living, dining or bed rooms, as well as for bed sets and pillow coverings. Many colors. 48 inches wide.

Warp Print Cretonnes, 1.15

A popular over drape where beautiful soft or dark effects is the desired end. In both light or dark grounds. 34 inches wide. Also wanted for many other home uses.

Wilton Cretonnes, Yard, 1.00

A heavy cloth with large patterns of flowers and birds ideally suitable for hangings in sun parlor or as coverings for reed furniture. 50 inches wide.

Open Mesh Curtain Net, 40c

Very much in demand for homes and apartment houses. Popular alike for its attractiveness and its laundering qualities. 38 inches wide.

(Hamburger's—Third Floor—Monday)

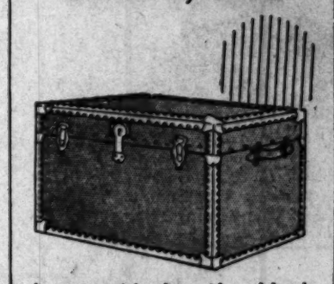
A Sale Hair Goods! Offered at 25% Less

Our entire stock of French hair goods is involved in this sale.

Gray and Natural Switches, formerly 2.95 to 27.50—25% Less.
Imported French Curls, formerly 5.00 to 17.50—25% Less.

(Hamburger's—Second Floor)

Dress and Steamer Trunks, 9.75



A very special value evidenced by the attractive finish and firm construction of these trunks. 3-ply veneer wood box with hard fibre covering, fibre bindings, and steel hardware spring lock. Deep trays with hat compartments provide plenty of room.

(Hamburger's—Fourth Floor)

"Los Angeles" Rose Bushes—2 Years Old—Monday 75c

To our knowledge this is the first time these rose bushes have sold at this very low price. By purchasing a huge quantity we can offer them Monday at 75c each. The "Los Angeles" is noted for its peculiarly beautiful copper pink color. Set them out now and they will bloom all summer. At this special price there can be no deliveries—no c. o. d.'s. Other choice roses at 30c and 40c each.

(Hamburger's—Main Floor—Monday)

Society's Plans and Diversions.

noon, the charming affair being arranged in compliment to Mrs. W. F. Henderson of El Centro who is leaving shortly to make her home in Los Angeles, and Mrs. Paul Black of Los Angeles. Yellow and purple violets were combined in the floral ornamentation, the same color scheme being carried out in the favors and score cards. Those who attended were Mrs. J. K. Hermon, Santa Ana, Mrs. R. L. Thompson, Los Angeles, Mrs. C. W. Allison, Imperial; Mrs. W. F. Henderson, Mrs. A. C. Johnston, Mrs. J. T. Gooch, Mrs. R. B. Claggett, Mrs. J. S. Jones, Mrs. Henry Loud, Mrs. Rodney Hermon, Mrs. Barr Warren, Mrs. Fred Jacobs and Mrs. Clarence E. Conant.

Miss Cornelia Clark entertained with a "500" party Thursday evening at the home of Mrs. S. H. Embury in El Centro. Carnations and greenery were used in profusion in decorating the rooms of the house. The guests were Mrs. D. W. Clark, Miss Dora Chambers, Miss Margaret Fleming, Miss Grace McKinney, Miss Helen Girard, Miss Edith Kluck, Miss Lucile Wade, Miss Dorothy Dyke, Miss Josephine Smith and the Messrs. Sam Barry, Chester Kluck, Bob Allen, Edgar House, Bernard Barton, Frank Jacobs and Augustus Ritzinger.

Mr. and Mrs. C. B. Collins entertained with a charming dinner party Wednesday evening at their home in Imperial. Guests of the evening included Mrs. Flora Spencer, Miss Zona Patterson, Miss Maxine Mitchell, Miss Virginia Rowell, Miss Evelyn Rowell, Miss Mattie Harrison, Miss Merrill Meadows, Miss Leola Martin, Miss Eva McLaughling, Miss Maxine Wilkin, Miss Ruth Carlson and Mr. and Mrs. J. T. Thomas.

Mr. and Mrs. Carl Morford of Holtville entertained with a dinner party Thursday evening in compliment to Mr. and Mrs. Robert Barnes of Santa Barbara, house-guests of Mr. and Mrs. Cecil Brown. Red roses and ferns were attractively combined in the table decorations and places were marked for Mr. and Mrs. E. E. Harden, Mr. and Mrs. Coy Swindle, Mr. and Mrs. Carroll Proud, Mr. and Mrs. Cecil Brown, Mr. and Mrs. Robert Barnes and Mr. and Mrs. Carl Morford.

Mrs. W. H. Best entertained with a pretty luncheon last Friday at her home in Brawley, her guests being college girls who are spending their vacation in Imperial Valley. In the group were Miss Carol Morgan, Miss Venola Eaton, Miss Katherine Weston, Miss Marjorie Pearson and Miss Mary LeBaron.

MONROVIA

Mr. and Mrs. A. Huebenthal, who have been visiting their niece, Miss Lydia Smith of this city, left on Tuesday morning for a further tour of Southern California. The Huebenthals have been visiting the Coast from their home in the Middle West.

J. Howard Zieman was the complimented guest at an Italian dinner given by Francesco Paulo Giambastiana on Friday evening in Los Angeles. It was attended by a number of students of the Santa Clara College, who are spending the holidays at home.

Mr. and Mrs. F. M. Stewart and daughter Emily of South Myrtle avenue had as their guests on New Year's Day Mr. and Mrs. H. A. Pratt and Lester Lewis of Long Beach. Mrs. Pratt is a sister of Mrs. Stewart.

Dr. and Mrs. J. S. Allison entertained at their home on West Lime avenue on New Year's Day with a delicious chicken dinner. The elaborate feast was served buffet style, after which a very pleasant social afternoon was enjoyed. This gathering was an especially happy affair, as it was the reunion of old friends, all from Lacon, Ill., the acquaintances extending over a period of thirty-five years. About seventy guests enjoyed the delightful affair.

The Rev. H. A. Fisk and family returned Sunday from the north, where they spent the holidays. En route home they visited in Monterey and Vacaville, where Rev. Fisk and wife were the honor guests at receptions. In both places Rev. Fisk gave addresses on his recent European tour.

Mr. and Mrs. George Randle and son Billie of North Myrtle avenue have returned home after a two-weeks' vacation spent in Oakland, where they were the guests of Mrs. Randle's mother during the holidays.

S. W. Ornduff of Joplin, Mo., is the guest of his brother, C. W. Ornduff, and his sister, Mrs. Ida Ornduff, of West White Oak avenue. Mr. Ornduff is at present enjoying a sight-seeing trip to San Diego, but will return soon to complete his visit with his relatives in this city.

The Baptist Young People's Union held an enjoyable party on New Year's night, at which about thirty members were present. The social hall was prettily decorated with red bells, pepper boughs and festoons of smilax. All kinds of games were enjoyed throughout the evening, after which dainty refreshments were served.

Choir members of the Church of the Immaculate Conception spent a very pleasant evening at the home of Mr. and Mrs. C. C. Sellers on Huntington Drive on Wednesday evening. The evening was devoted to music, dancing and games. A delicious buffet lunch was served at a late hour. Members of the choir included Mrs. W. Kahnert, the Misses Seneva Kahnert, Tessie Dunn, Annie Ninterman and Messrs. S. Rucker, E. Trumble, Olaf Kahnert, L. Fitzgerald,

The First SALE of STARS

NOW IN PROGRESS

Our Entire $200,000 Stock of Fine WOMENS SHOES

at these two phenomenally low prices

$3.85 Regular $5.00 Values

and

$5.85 Regular $7.50 Values

Despite the fact that our **regular** prices of $5.00 and $7.50 are considerably lower than most **sale** prices, we are offering every single shoe in our immense stock at these heavy reductions now. These are the regular standardized Star lines—not "odds and ends." Such values as these have never before been offered in Los Angeles—it is a money-saving opportunity absolutely without precedent.

Remember—the latest and smartest of the season's latest shoe styles at $3.85 and $5.85.

Mail Orders Receive Prompt Attention. Send 10c for Postage.

Open Saturday Evenings Until 9 o'Clock

Star Shoe Co.

Two Convenient Stores—

Seventh & Broadway

Mezzanine Floor Loew's State Theatre Bldg.

Entrance on Seventh St.

and

434 South Broadway

Mail Orders Promptly Filled. Wise Women Follow the Star

Hour Sales 9 to 10 Only

Step-in Bloomers, of novelty voile, lace trimmed, white and colors, 79c

All-wool Slip-on Sweaters, in wanted colors. Values to $2.95 $1.00

Tub Blouses, some hand made. Slightly soiled. Values to $5.00 $1.00

The Greater Emporium 535 South Broadway

Hour Sales 9 to 10 Only

Full-Fashioned Silk Hose, every pair guaranteed perfect. $1

Van Raalte Glove Silk Vests

Van Raalte Bloomers

Breakfast Coats of changeable taffeta, values to $5.95, Sale $3

Semi-Annual Let-Go Sale

"Year by year in every way the Let-Go Sale grows bigger and better"

Letting-Go of $75,000 Worth of Dresses, Coats, Suits, Blouses, Sweaters, Skirts, Underwear, Hosiery and Millinery at less than makers' cost. Compare our qualities and values

Nothing Reserved, Prices reduced on every garment! Positively the biggest values of the year!

"Clothes you can trust." We're proud of that slogan and back it up every minute of the day.

Let-Go Sale of Dresses

Silk and Wool Dresses Values up to $45.00

Let-Go Sale Price $18.69

250 Dresses Values up to $59.50 Let-Go Sale Price $28.69

139 Dresses Values up to $95.00 Let-Go Sale Price $38.69

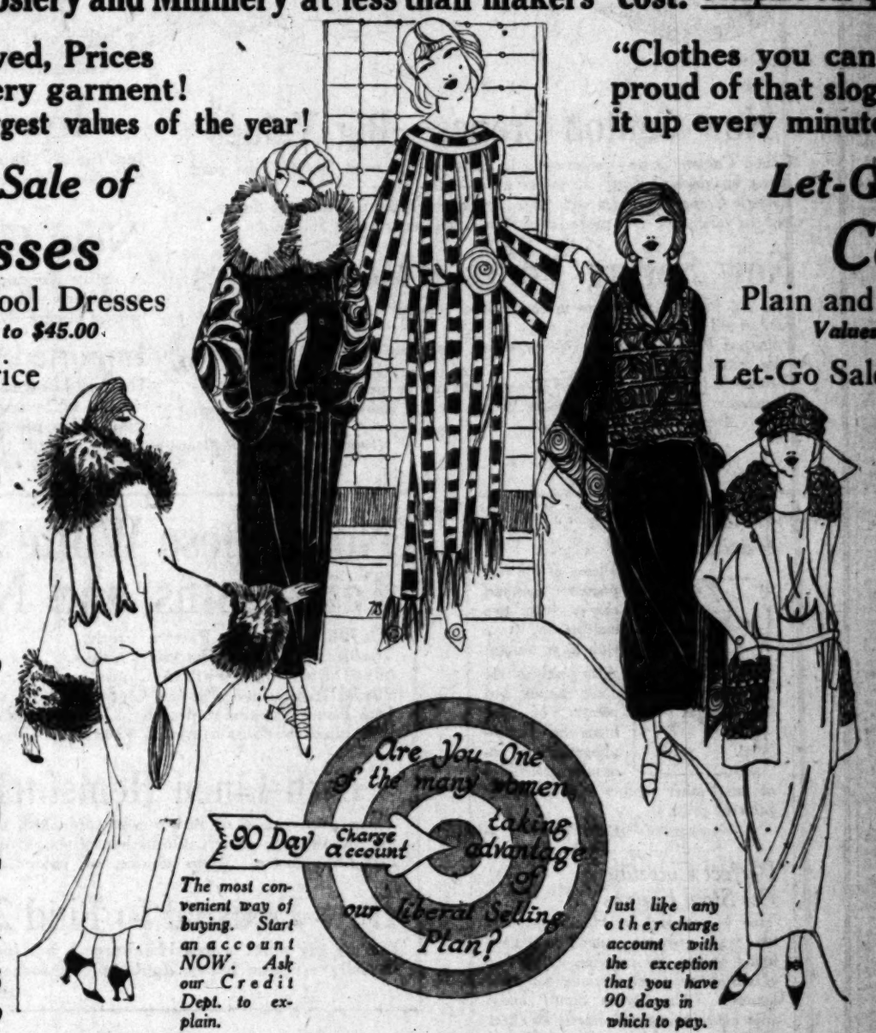
Let-Go Sale of Coats

Plain and Fur Trimmed Values up to $45.00

Let-Go Sale Price $18.69

High-Grade Coats Values up to $ Let-Go Sale Price $28.69

100 Coats Values up to $ Let-Go Sale Price $38.69



90 Day Charge Account

Are You One of the many women taking advantage of our liberal Selling Plan?

The most convenient way of buying. Start an account NOW. Ask our Credit Dept. to explain.

Just like any other charge account with the exception that you have 90 days in which to pay.

Notice!! Extra!!

200 Highest-Quality Coats

Values up to $115.00 $68.69 Values up to $155.00 $78.69 Values up to $200.00 $88.69

Two and Three-Piece Suits Let-Go

Plain and Fur Trimmed Values up to $75.00 Let-Go Sale Price $28.69

Two and Three Piece Values up to $100.00 Let-Go Sale Price $38.69

Extraordinary Suits Values up to $175.00 Let-Go Sale Price $48.69

New Spring Hats "Let-Go" at $5.95



—all the clever NEW shapes.
—all the NEW and wanted colors.
—NEW and unusual trimmings.

Scores of flower trimmed Visca and Haircloth hats, some faced with faille silk. In black, brown and new combinations. Very specially priced at $5.95.

Hour Sale 9 to 10 only

69 Silk, Wool and Velvet Dresses Values up to $40.00 for one hour $10

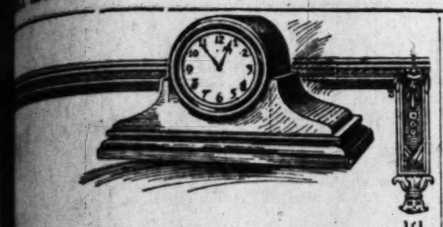
35 All-Wool Skirts Values up to $15.00 Let-Go Sale Price for one Hour $6

Would You Like a Paying Business?

Every day in the week investors come into possession of valuable businesses through watching TIMES Want-Ads. Changing circumstances are forever forcing people to sell. Read today's Business Chances.

The Times Illustrated Magazine

—complete in itself—is one of the 12 great sections that go up the Sunday Times—the only carry or deliver magazine published in Southern California.



8 Day Tambour Clocks

at the special price of

$10

We have just received a large delayed Clock shipment ordered last June for our Christmas Trade. Quantity is too large for our present use—to close them out at once—we offer you your choice of 5 new patterns at the very special price of

$10

This means to you—a saving of $6.00 on each Clock.

Description—Rubbed Mahogany finish —8 day movement—Cathedral gong strikes hours and half hours—some have silver dials—some have white porcelain dials. Each Clock is—

Fully guaranteed—height 10¼ inches—length 20 inches.

Montgomery Bros.
Jewelers & Silversmiths
4th and Broadway
Established 1881



...SICK CHILD'S BOWELS
...H "CALIFORNIA FIG SYRUP"

...Even Bilious, Upset, Tongue-Coated Children
...ove this Pleasant, Harmless Laxative

...ful of "California" Fig ... stomach and bowels without griping ... will thoroughly clean the ... or upsetting the child. ... and in a few hours you ... Tell your druggist you want only ... whole child again. Even ... the genuine "California Fig Syrup" ... constipated, or full ... which has directions for babies and ... of the "fruity" taste, ... children of all ages printed on bottle. ... is why all the souring ... Mother, you must say "California." ... right out of the ... Refuse any imitation.—[Advertisement.

...s Colon Bacili
in 8 Minutes

...Shows Quick Action of Simple Intestinal Antiseptic

...ful germs and colon bacili in the intestinal canal, thus guarding against appendicitis and other diseases having their start here.

It is the most complete system cleanser ever offered to the public, acting on BOTH upper and lower bowel and removing foul matter which poisoned the system for months and which nothing else can dislodge. It brings out all gases, thus immediately relieving pressure on the heart. It is astonishing the great amount of poisonous matter Adlerika draws from the alimentary canal—matter you never thought was in your system. Try it right after a natural movement and notice how much more foul matter it brings out which was poisoning you. In slight disorders, such as occasional constipation, sour stomach, gas on the stomach and sick headache, one spoonful Adlerika ALWAYS brings relief. A longer treatment, however, is necessary in cases of obstinate constipation and long-standing stomach trouble, preferably under direction of your physician.

Reports From Physicians.

"I congratulate you on the good effect I had from Adlerika since I prescribed it." (Signed) Dr. L. Langiois.

"I have found nothing in my 50 years practice to excel Adlerika." (Signed) Dr. James Weaver.

"...lue Adlerika in all bowel cases. Some require only one dose." (Signed) Dr. F. M. Prettyman.

"After taking Adlerika feel better than for 20 years. Haven't language to express the AWFUL IMPURITIES eliminated from my system." (Signed) J. E. Puckett.

Adlerika is a constant surprise to people who have used only ordinary bowel and stomach medicines, on account of its rapid, pleasant and COMPLETE action. It is sold by leading druggists

Society News

Waldemar Kahnert and the host and hostess.

Dr. and Mrs. E. H. Kelly motored to San Diego and Tijuana on New Year's Day and returned to this city on Tuesday evening.

Henry Baker, son of Mr. and Mrs. J. H. Baker, left on Wednesday morning to resume his studies at Santa Clara College after spending the holidays here with his parents.

Mr. and Mrs. Don Nierling, who are domiciled at the Swiss Chalet Apartments, accompanied by Miss Opal Rives and Miss Eva Harvey, enjoyed a trip to Mt. Wilson on Sunday.

Mrs. Alice Larson of South Ivy avenue, presided over a very charming affair on Thursday evening, inviting friends for three tables of five hundred. Holiday decorations were used throughout the rooms for the occasion, long-stemmed poinsettias and other winter flowers adding to the attractive adornments. A prettily decorated Christmas tree was the center of attraction. At cards Mrs. E. B. Degenkolb won the prize for the women for high score, while Mr. Cordell was awarded the men's prize. After an evening of cards delicious refreshments were served by the hostess. This party was the first of a series Mrs. Larson plans to give during the coming few weeks.

Miss Irma Browning, a daughter of D. M. Browning of North Ivy avenue, spent the Christmas holidays with her father and sister, Mrs. Manton Barnes. She is a student at the medical college of the University of California.

DUARTE

Mr. and Mrs. C. H. Sarwine of this city, were guests of friends in Long Beach on Saturday. On New Year's Day they were entertained at the home of Mrs. Eva Walker of Hollywood.

Mr. and Mrs. Gordon Maddock were hosts at a delightful party during the week, inviting their guests for dinner and cards New Year's night at their home in Duarte. The holiday motif was used in the decorations which consisted of great bunches of holly attractively arranged. Dinner was served at 6:30 o'clock, most of the guests coming directly from Pasadena where they had attended the football game. Plates were arranged at small tables for Mr. and Mrs. Ray Schauer, Mr. and Mrs. Reeves, Mr. and Mrs. Boone and Mr. Bergebin, all of Los Angeles; Mr. and Mrs. E. L. Brewer of Monrovia; Mr. and Mrs. F. R. Miller, Mr. and Mrs. James Blain, Mr. and Mrs. J. M. Bashor, Mr. and Mrs. Clarence White, Miss Bash Patterson and Mrs. Marjorie Swain of this city. Five hundred was the amusement of the evening, prizes being awarded to Mrs. Reeves, Mr. Schauer and Mr. White.

Miss Carmalita Murry, who has been the house-guest of Mr. and Mrs. S. B. Elliott during the Christmas holidays, has returned to her home in Northern California. She expects to make another visit in the summer. Mrs. Sol Winetroub of Kansas City, who has also been the guest of the Elliotts, went to Los Angeles on Saturday to spend several weeks with Miss M. Perkinson before going north to visit with her cousin, Dr. J. D. Dameron and family of Stockton. Mrs. Winetroub has been here about six weeks.

Mrs. Sadie Dickey returned to her home on Thursday, after spending a very enjoyable week with friends in Long Beach.

W. K. Shaw of Laguna has been looking after affairs at his ranch in this city for the past few days.

Mr. and Mrs. Joseph Fowler and Mr. and Mrs. C. H. Sarwine, entertained on Saturday evening in compliment to Dr. and Mrs. Emery of Indiana, who are the house-guests of Mr. and Mrs. Frank Ferguson. The dinner was given at Oakleigh, the home of Mr. and Mrs. Sarwine, and plates were arranged for thirty guests. The spacious living-room and dining-room was beautifully decorated for the occasion, with violets ferns and hyacinths.

ARCADIA

Miss Kathryn Schwartzkopf, daughter of Mr. and Mrs. R. H. Schwartzkopf, was hostess on Saturday evening at a New Year's dancing party at the Santa Anita Clubhouse. The young people attended the dance in the spacious lounging room, while Mr. and Mrs. Schwartzkopf entertained at cards in the north room. Miss Schwartzkopf was assisted in receiving by girls of the Chi Beta Nu sorority of which she is a member. Sorority colors formed the decorations, proved to be very attractive. Music was furnished by a large Los Angeles orchestra. The guest list numbered nearly two hundred.

this city entertained recently with Mr. and Mrs. Ralph Sparks of a holiday birthday party, complimenting their son, Donald. Guests who enjoyed the pleasant affair were Mrs. F. L. Bortells, Mrs. E. E. Edwards, Miss Sally Edwards, Miss Helen Payne, all of Monrovia, Jim Dolon of San Francisco and Mrs. F. F. Deyoe of Los Angeles.

Mrs. Miller, mother of Capt. L. T. Miller, who went East at the time most of the officers left the post last fall, has returned and will make her home in this city.

Mr. and Mrs. R. B. Walters have as their guests Mrs. Walter's mother, Mrs. J. W. Lees and her sister, Mrs. H. G. Harpster of Altoona, Pa. Both visitors and Mr. and Mrs. Walters were guests of the Misses Colestock on a two-day motor trip to Santa Barbara recently. Mrs. Harpster expects to return to her home during the week, but Mrs. Lees will remain for the winter.

Mr. and Mrs. Tracy Holes entained twenty-two children of South Santa Anita at a holiday party on Saturday evening. The house was prettily decorated with Christmas colors. Interesting games amused the little folks during the evening, and delicious refreshments were served by the hostess, assisted by her two little daughters.

Mr. and Mrs. F. W. Treen and Miss Annie Ellison motored to Costa Mesa, near Newport Beach, where they were the week-end guests of Mr. and Mrs. H. E. Sleeper, former Massachusetts friends.

Mr. and Mrs. A. L. Galbraith and daughter of Nebraska and Mr. and Mrs. W. I. May of Brea, Cal., were the guests of Mr. and Mrs. Glazier for a few days during the week. Mrs. Galbraith and Mrs. May are sisters of Mrs. Glazier.

FULLERTON

The beautiful new home of Mrs. W. C. Record, on North Drake avenue, was the scene recently of a Five Hundred party. The house was adorned with red and green floral decorations and a delicious luncheon was served. The three prizes went to Mrs. Z. Rhodes, first; Mrs. B. L. Griggs second; and Mrs. George Wilkens, third. Others present for the af-

ernoon were the Mesdames T. L. Hirigoyen, H. F. Lilly, Herbert Foss, A. C. Gunber, Guy Dunham, R. H. Wickeren, Walter Cobb and Joe Glitz. Mrs. Dilbree of Los Angeles, substituted for the hostess, Mrs. Record. The next meeting will be held February 7th at the home of Mrs. Wickeren, 1 East Wilhelmina street, Anaheim.

Five hundred members of the Ebell Club and their friends attended the recent Frederick Warde meeting, and heard the interesting Mission Play actor tell of his "Fifty Years of Make Believe." Following the address Mrs. Bruce R. McBride, one of the club songsters, sang "One Fine Day" from "Madame Butterfly," "Welcome Pretty Primrose Flower" and "Homing." She was accompanied on the piano by Miss Anita Shepherdson. Tea was served by the hostesses, who were gowned in Spanish and Indian costume. Mrs. Dalner Devening, as chairman of the committee, was assisted by the Mesdames Alexander Anderson, Roy Davis, G. Leander and J. T. Hill. Mrs. Emanuel Smith, president, presided, and Mrs. Ralph Brown was in charge of the program.

Entertaining the Thursday Five Hundred Club for the first time in her beautiful new home at 808 West Commonwealth avenue, Mrs. W. R. Ritchie was hostess recently to sixteen members and guests of the club. Decorations of roses and jonquils adorned the luncheon

freshment was served. Mrs. Kimber was winner of high score at the four tables where were seated the Mesdames J. T. Hill, Frank Wood, F. Porter, Kimber L. Bacon, C. R. Dingman, Ada King, E. Boege, Clever, James Green and A. P. Carpenter of the club membership; Mrs. Floyd Kelly as substitute for Mrs. E. T. Hall, absent on account of illness; and Mesdames Ralph Brown, Harry Woods, R. G. Grinnell and Miss Anna Nelson, guests.

The snow-crowned glories of Old Baldly lured a party of Fullerton High School students to its heights last Sunday morning. After a breakfast at the home of Miss Alice McBride, the following left for a day at the mountain resort. Jennie Blanchard, Constance Williams, Lee Ellis, Ruby Watkins, Nelson Gaines, Aytrella Estolt, Keith Coffey, Winnie May Hardy, Clark Leach, Helen Smith, Bob Taylor, Garandine Jencks, Hugh Edwards, Robert Cutter, Lee O'Kelly and Alice McBride. They were chaperoned by Bruce R. McBride and Mrs. Rodgers. They were joined in the afternoon by the Misses Irma Howe, Leila Stuart, Harry Taylor and Fred Livingston.

DINUBA

One of the most interesting social events of the holiday season in Dinuba was a reunion of former Alaskans—"sour-doughs"— at the home of Mr. and Mrs. J. D. Barnes near Smith Mountain. A

with bountiful dinners and a cordial good time and renewing of old-time customs. The party included, besides the hosts: Mr. and Mrs. Gilmore of San Jose, Irvin Fulton, Mr. and Mrs. N. Beatty, Charlotte Beatty, Mr. and Mrs. Barny Sanstrom and daughter, Ruth of Alameda, Mr. and Mrs. T. A. Shaw and John Shaw, Jr., and Betty Shaw, Mr. and Mrs. Sam Clark and son, Sam, Jr., of Stockton, Miss Corrine Slingerland of Reno, Nev., Frankie Wilson, Mr. and Mrs. James Lushbaugh, Mrs. Lawrence of Richmond and Mr. and Mrs. Phillip Lushbaugh and son, Eugene of Madera.

Miss Dorothy Schultz was a pleasing hostess at a dancing party at the Woman's clubhouse Friday evening, entertaining about twenty-five friends, among whom were members of the high-school social groups, college students home for the holidays and friends from Fresno and Exeter. Late dance music was provided and dainty refreshments were served. The cozy hall was decorated in the holiday spirit, warm red and evergreens predominating.

The Woman's Club was the scene of another delightful party Monday evening when the Whist Club and the Tuesday Club united in a "500" party to which 100 guests were invited. The parlors were cheery with an open fire and Christmas tree. A buffet supper was served.

Miss Louise Rhodes was hostess at a dinner party Thursday evening

1/2 Price

Citrin's
516-518 West Seventh St.

1/2 Price



January Clearance



At ½ Price and Less—A Quarter Million Dollars Stock of high grade coats, suits, dresses, frocks, gowns and Sports wear to be disposed of immediately regardless of cost to make way for new merchandise already shipped to us.

½ Price Coats ½ Price

960 Coats and Wraps
Formerly Priced From 29.75 to 98.75
Now ½ Price 14.90 to 49.40

585 Coats and Wraps
Formerly Priced From 110.00 to 269.00
Now ½ Price 55.00 to 134.50

½ Price Dresses ½ Price

469 Dresses, Frocks, Gowns
Formerly Priced From 29.75 to 89.75
Now ½ Price 14.90 to 44.90

396 Dresses, Frocks, Gowns
Formerly Priced From 98.75 to 175.00
Now ½ Price 49.40 to 87.50







N-E-W!
TAFFETA FROCKS
for Spring!
29.75
All sizes. Variety of New Spring Shades.
And *never* have the new styles been more youthful nor more charming.



Doctors Stand Amazed at Power of Bon-Opto to Make Weak Eyes Strong—Says Dr. Lewis

A Simple Inexpensive Treatment You Can Use in Your Own Home.

Victims of eye strain and other eye troubles, and those who wear glasses, will be glad to know that according to Dr. Lewis their case may not be hopeless, and that there is real hope and relief at hand. Many whose eyes were failing say they have had their vision restored through this remarkable treatment.

One delighted user says: "I was almost blind—could not see to read at all. Now I can read everything without my glasses and my eyes do not hurt any more. At night they would pain dreadfully—now they feel fine all the time. It was like a miracle to me."

Another who used this simple remedy says: "I was bothered with eye strain caused by overwork which induced fierce headaches. I have worn glasses for several years, both for distance and work, and without them could not read my own name or the typewriting on the machine. I can do both now, and have discarded my long distance glasses altogether. I cannot express my joy at what it has done for me."

It is believed that thousands who wear glasses can now discard them in a reasonable time, and multitudes more will be spared the expense of getting vision is dim or blurred or your eyes are inflamed go to your druggist today and get a bottle of Bon-Opto tablets. Dissolve one tablet in a fourth of a glass of water and use as directed. You should notice your eyes clear up perceptibly after the first application and the inflammation and redness quickly disappear.

If your eyes bother you even a little it's your duty to take steps to save them now before it's too late. Many hopelessly blind might have saved their sight if they had only cared for their eyes in time.

*Note: Another prominent physician to whom the above article was submitted said: "Yes, Bon-Opto is truly a wonderful eye remedy. Its efficient ingredients are well known to eminent eye specialists and widely prescribed by them. I have used it very successfully in my own practice on patients whose eyes were strained through overwork or misfit glasses. I can highly recommend it in case of weak, watery, aching, smarting, itching, burning eyes, red lids, blurred vision, or if eye troubles from exposure to smoke, sun, dust, or wind. It is one of the very few preparations I feel should be kept on hand for regular use in almost every family." Bon-Opto is not a secret remedy. It is an ethical preparation, the formula being printed on the package. The manufacturers guarantee that the first bottle if it does not strengthen weakened eyes

Season's Society Events Show Guests Enjoying Novelties in Southland's Home

and Mrs. J. L. Rhodes on Sierra Way. After the serving of the well-appointed meal, dancing and music formed the diversion of the evening.

OROSI

Mrs. S. C. Coombs of El Monte Way has announced the engagement of her grand-daughter, Miss Hilma Mae McGee to John A. Peterson of Oakland. The bride-elect is the youngest daughter of H. R. McGee and has resided here since childhood. She is a graduate of the Orosi High School and also of the Fresno Normal. For the past five years she has been a successful teacher, having served in the Orosi Grammar School for two terms and for the last two years in Oakland.

Mr. Peterson is a prominent young man of Oakland, and is engaged in the hardware business.

The marriage of Miss Ola Mae Miller and Frank D. Herrington, both of Los Angeles, was solemnized at the Orosi Presbyterian Manse Saturday afternoon by Rev. J. G. Garth.

The groom is the brother of Mrs. J. G. Garth, and after a visit here in the Garth home, Mr. and Mrs. Harrington left for Los Angeles where they will make their home.

Spain was the study topic for the meeting of the Improvement Club Wednesday afternoon. The following papers were read: "Goth and Vandals," by Mrs. J. S. Brown; "Conquests of Spain," by Miss Ella McCampbell; "Condition of Europe at the Time of Conquests," by Mrs. J. M. Uniacke.

A Spanish dinner was prepared and served by Mrs. A. R. Yeager and Mrs. G. G. Breckenridge.

Ethel and Charles Chamberlin were guests of honor at a farewell reception given by members of the Baptist Church on the eve of their departure for Los Angeles to enter an institution for religious training. A special program was given and refreshments were served. The honor-guests were presented with tokens of esteem.

VISALIA

Mrs. Nathan Levy entertained members of the Friday Club on Thursday at the Tulare County Golf and Country Club near Strathmore. A series of bridge luncheons is being given at the club this winter and this was the second in the number. After luncheon the ladies enjoyed an afternoon of bridge. Prize for highest score was given to Mrs. H. H. Richards. The only substitute was Mrs. George West of Atlanta, Ga.

Mrs. Ed McDonald, Graham of Berkeley was the guest of honor at an informal bridge party given by Mrs. F. T. Gross in her home on North Floral street. Mrs. Graham is house guest at the home of her sister, Mrs. J. W. Oakes. Card games provided the diversion and attractive refreshments were served. Mrs. Graham was presented with high prize and Mrs. Julia Knox received the consolation.

Miss Carleen White, daughter of Dr. and Mrs. C. M. White, was the guest of honor at a party given by Miss Susan Hunter. Miss Carleen has been attending the College of the Holy Name at Oakland. The young people attended the Theater Visalia, then repaired to the home of Miss Susan's parents, Mr. and Mrs. F. W. Wood, on Goshen avenue. Games were enjoyed by the young people, after which refreshments were served.

Mr. and Mrs. Grant Phillips were host and hostess at an attractive Spanish dinner party at Estrada's parlor Tuesday evening, complimenting Mr. and Mrs. Charles Crocker of San Francisco and Mr. and Mrs. D. R. Dixon of Belvedere. Other guests were Mr. and Mrs. Susman Mitchell of this city.

Mr. and Mrs. Lewis A. Thomas, Jr., entertained members of the Merry-Go-Round Club at a delightful dinner party Tuesday night in their country home on Houston avenue. After the serving of the delicious repast they repaired to the home of Mr. and Mrs. W. W. Collins for an evening of bridge.

LINDSAY

J. Hyde Forbes, engineer for the Lindsay-Strathmore Irrigation District, and Miss Haleyon Genevra Rhinehart of San Francisco were united in marriage Saturday morning, December 28, in San Francisco. Mr. and Mrs. Forbes are passing their honeymoon in San Francisco and vicinity, but will return to Visalia to make their home. Mrs. Forbes is the daughter of Mr. and Mrs. William Rhinehart of San Francisco. Mr. Forbes has been a resident of Lindsay, Visalia and vicinity for several years, being chief of hydrographic field operations for the Lindsay-Strathmore Irrigation District. He is a graduate of Stanford University and served in the Engineering Corps during the late war.

John D. Young of Lindsay and Miss Nancy Wells, daughter of Mr. and Mrs. R. Wells of Tulare, were united in marriage Sunday at a quiet wedding performed by Justice of the Peace Ward G. Rush. The bride is well known in Tulare, having attended the Tulare public schools. The groom is a young rancher of the Lindsay district. He is a member of the Tulare American Legion, having formerly resided in that city.

A happy reunion of old school friends was held at the home of Miss Blanche Badger Thursday evening when the Hexagon Club was guest of Miss Badger. The evening was spent in recalling insidents of their years in Lindsay High School. Those present were Miss Leile Sanderson, Miss Leola McConnell, Miss Vernice Jordan, Miss Beryle Gange and Miss Ione Faus.

The home of Mr. and Mrs. R. E. Eddy was the scene of an unusually enjoyable dinner party Monday night. The guests of honor were Mr. and Mrs. P. L. Thompson of Palo Alto, who are spending their honeymoon here. Mr. Thompson is Mrs. Eddy's father. Mr. and Mrs. Guy Rinker and Mr. and Mrs. R. E. Wolf were invited to meet Mr. and Mrs. Thompson.

TULARE

Richard Hampson, son of Mr. and Mrs. F. H. G. Hampson, well-known residents of this district, and Miss Josephine Barter of Fresno were married at the home of the bride's parents in Fresno on Christmas Eve, according to announcements.

News of the wedding comes as a distinct surprise to the many friends of the groom in this city. Mr. Hampson, since his graduation from Tulare High School, has been employed as manager of the Kerchoff-Cutner Lumber Company yards near Pasadena. The bride was formerly known as a resident of the "Rose City," where the romance began. Mr. and Mrs. Hampson plan to make their home in Azusa, and the many friends of the groom in Tulare will wish them a future of contentment and happiness in their wedded life.

At a quiet Sunday wedding, attended by only intimate relatives of the couple, George F. Bowen of this city, and Mrs. Elva Smith were united in marriage by Rev. H. E. Stubbs of the Christian Church, the ceremony being performed at the home of the groom's sister, Mrs. Nels Christensen.

The bride is leaving her recently acquired position as matron of the San Joaquin Hospital, and the couple will make their home on South H street. Mr. Brown is well and favorably known in Tulare, having lived here for twelve year. He is part owner of the H & H Laundry and is a prominent member of both the Odd Fellows and Rebekahs. Mrs Bowen is also a Rebekah.

One of the most delightful informal parties of the week was the gathering at the home of Mr. and Mrs. T. A. Hight on Monday evening. After the serving of a bountiful turkey dinner, dancing and music and games made the diversion of the evening. At midnight a buffet supper was served. The guest list included about thirty friends, a number of whom were from out of the State.

PORTERVILLE

Margaret Fink and Sol J. Rodgers, both of this city, were quietly married in Visalia on Wednesday, leaving immediately following for a motor trip to San Diego.

Mrs. Rodgers is the daughter of Mr. and Mrs. C. E. Fink, 250 South H street, well-known residents of this city. After graduating from Porterville High School Miss Fink took a nursing course in Fresno and for the past two and a half years conducted the Porterville Hospital, disposing of this business last fall.

Mr. Rodgers is one of Porterville's prominent citizens, being an orange grower and having engaged in business on Main street.

After a short honeymoon in the south, they will return to make their home on the groom's orange grove on Sunnyside avenue.

Miss Mae Futrell, home for the vacations, who is training as a nurse at the Mt. Zion Hospital in San Francisco, was the incentive of a delightful afternoon tea given by her aunt, Mrs. E. E. Ridgway, at her home Tuesday afternoon. Friends of Miss Futrell, who were present were the Misses Irma Wann, Margaret Fink, Amy Nordenshuld, Mmes. Ruth Chamberlain, Hazel Anderson, Lucille Futrell, Fletcher Ferguson, S. W. Pease, L. E. Williams and Cora Walker. Mrs. Ridgway was assisted in entertaining by her sister, Mrs. Dora Sharp, mother of the guest of honor.

Miss Lyllins Hardell entertained with a delightful informal dancing party at her home on East Oak street Friday evening. Marigolds, China lilies, chrysanthemums and ferns formed the attractive decorations of the Hardell home. Miss Hardell was assisted in entertaining by her sister, Miss Corrine Hardell. A dainty buffet supper was served.

FRESNO

Mrs. Harvey W. Swift motored to San Diego for the wedding Wednesday evening of Hildreth Peckham and Miss Marian Mitchell, both of the southern city. Mrs. A. L. Hoover of Los Angeles attended the bride as matron of honor. Also among the wedding guests was Mrs. Hoover's mother, Mrs. C. B. Shaver of Fresno, who has been the house guest of her daughter for some days.

Mrs. Speed B. Leas and Mrs. H. S. Whitlock were hostesses at the latter's home Tuesday afternoon. They complimented Mrs. A. S. Houston, who is here from her home in Missouri for a two-month visit with her daughter, Mrs. Whitlock. The guests who enjoyed the hospitality of the two hostesses included: Mmes. Carl A. Lisenby, F. L. Swartz, Charles Barnard, W. O. Watters, G. L. Aynesworth, N. O. Emmons, Roy Garman, Robert Peterson, Arthur Kircher, Robert Huffman, R. N. Bostwrick, Arthur Barnard, George M. Hume, William Nixon, Chester H. Warlow, W. A. Conn, Louis Hielbron, Jr., John Graff, Frank Minard, Claude Thompson, L. O. Stephens, John Bates, William Knowles, Ernest Jenner, W. C. Beaumont, and the Misses Georgia Barker, Jessie Bowen and Nell Brambiett.

Miss Margaret Cory is the guest of Mrs. C. D. Peirce at Fort Scott, San Francisco, for a short time before Mrs. Peirce's expected departure for Fortress Monroe, Va., to join her husband, Maj. Peirce. Miss Cory and her hostess left here for the Golden Gate military post last Tuesday. Mrs. Peirce had been the house guest of her brother, P. H. Bottoms, and to be ing a brief visit in Fresno.

Mrs. George ... vited guests to a ... be given next Monday ... the Sunnyside Country ... Thomas E. Rider, who ... in February for a trip around the world, will be the honor guest.

Miss Elizabeth ... tained with a bridge ... afternoon at her home ...

Dr. and Mrs. E. W. ... tertained Tuesday ... home on Linden avenue ... of friends that ... at bridge included: ... Walter Avery, Mr. and ... P. Hall, Dr. and Mrs. ... Dr. and Mrs. P. S. ... Mrs. Donald P. Wilson, Mrs. Mitchell P. Brigham, Mrs. W. M. Bray.

The Bridgeport ... home of Mrs. Clinton ... R street Friday afternoon.

Mrs. Charles L. Pax ... Friday in honor of her ... ter, who is leaving today ... lula to make her home ... ter was also complimented ... afternoon with a ... The hostesses were Mrs. ... lows and Mrs. C. E. ... there were ten guests.

Mrs. Cleve Rose ... ture for Fortress Monroe, Va., to ... Mrs. George Wedemeyer, ... who is visiting her ... E. A. Humphrey, ... ernoon, when she ... an informal party.

The engagement of ...

INNES

End 'O Season Sale

Begins Monday January 15th,

A Semi-Annual Event in which Hundreds of Pairs of INNES High Grade Shoes for Men, Women and Children Taken Direct from our Choice Stocks are Marked at New Low Prices!

Compelling Values! Diverse Selections!



INNES SHOE CO.
642 So. Broadway
and
6501 Hollywood Blvd.

Bedell

BROADWAY CORNER SIXTH

Street Dresses
Afternoon Dresses
Evening Dresses

You will be amazed at such wonderful values

Sale of 150 New Spring TAFFETA DRESSES

Should Sell at $29.75 & 35.00

A Most Delightful Variety in the Wanted Colors

Never has Bedell more truly merited the reputation for offering exclusive and individual styles at a moderate price than this supreme dress offering Monday at $25.00.



Spring Styles

of singular loveliness and charm, delightfully varied in theme, answering all the demands of those familiar with the trend of fashion. These are the dresses you will choose from at this remarkably low price, for Misses and Women.

$25

A Timely Offering

Right at the beginning of the Spring season. Beautiful ruffled fluted, and plaited innovations in delicate hues or brilliant colors in silhouettes that anticipate all types. Every woman should attend this sale Monday.



You will be amazed at such wonderful values

pring

SES

75 & 35.00

y in the

ffering exclusive and ress offering Monday

A Timely Offering

t at the beginning of the ng season. Beautiful ed fluted, and plaited vations in delicate hues brilliant colors in sil- ettes that anticipate all s. Every woman should nd this sale Monday.



t Hostesses Have Been About Lately.

Richard Olufs was Monday. No date has been set, but is an event of the bride-to-be is R. Brown of this is the son of and the brother of also of Fresno. was a hostess afternoon, enter- bridge at her

has invited a group to her home afternoon, when she a bridge luncheon.

have been re- the marriage of Lenore Fisher, and Mrs. Henry now living at Florence, Italy, to Comasio Gonzaga. January 4, at the Joseph, Florence. is the son of Marchesa Cata- of the Duchi of at 15 Piazza In- Marchesa and his at Naples. Henry father of Miss Fisher, the wedding, mail- country about a Miss Fisher spent her holidays, living at the Casa Mor- Highland avenue. For has been at school and abroad, al- holidays part of the

most beautiful so- of the season was the pageant and ball was large- taking part in were entertained, fol- the Dorothy Shindler, dinner.

have been re- of the wedding of Wal- graduate of the Uni- holidays last year, and daughter of Mr. Miss Elise of Los An- was married by the at his home in Riverside Mr. Mr. Tellesen is now the classified depart- Los Angeles Times of- formerly.

home of Prof. and was the scene during the week to Mrs. E. W. Shark, the of the Delta Kappa of the university to the alumni members and Mr. V. L. Duke and both presided in the during the tea hour. home of Mrs. George a Garden Court was decorated when Mrs. tea in honor of Mrs. of Chicago, and Miss Kathryn Collins of Chicago. Mrs. Mullen received from four to six. Presiding in the dining-room were Mrs. J. Ralph Finley, Mrs. M. J. Sweeney and Mrs. Thomas Jeffery. Assisting were Mrs. C. H. Clock, Mrs. Horace Pastorius, Miss Dorothy Kerley of Los Angeles, Miss Miriam Moore, Frances Mullen, Nina Moore, Betty White, Mary Elizabeth Rabe, Lillian Pastorius and Emily Lombard. Among the out-of-town guests were Mrs. Guilbert Caw, Mrs. A. B. Stewart and Miss Dorothy Kerley of Los Angeles.

Prof. and Mrs. Charles H. Marsh, of the University of Redlands, have returned from Los Angeles, where they were the guests at two pleasant events. The first was a luncheon for Mrs. Birmingham of San Francisco at the City Club and the second the housewarming at the home of Mr. and Mrs. Mattison B. Jones on Kenneth Road in Glendale.

Mr. and Mrs. H. L. Ruddick entertained during the week for his sister, Mrs. Lionel Ellis, who recently became the bride of a well-known Rialto man.

POMONA

Motion-picture day at Pomona Ebell Club, as featured Friday, was an occasion of unusual interest and brought the local organization definitely into line with the California Federation of Women's Clubs whose slogan for the year is "Make Better Pictures Pay." Edward M. Langley, art director, dean of motion-picture artists and head of the Ethical Motion Picture Society of America, was present to speak on the "Future Art of the Motion Picture."

Mr. and Mrs. Samuel W. Bean of Alameda, were guests Thursday at the home of Mr. and Mrs. George W. Forester, 297 San Francisco avenue. Mr. Bean, a blind and deaf poet whose book, "Light and Darkness," is attracting wide attention, is a college friend of Attorney Frank W. Forester and came to Pomona to renew old acquaintance.

Mr. and Mrs. J. W. Woehr, 450 East Pasadena street, enjoyed a holiday visit from their son, Charles Woehr of San Francisco, who left Monday evening for the north after a week's stay in Pomona.

The card party ard dance given by Mr. and Mrs. P. L. Riccairdi, 544 East Pasadena street, Thursday evening was one of the pleasant social events of the week, a company of twenty-seven sharing the hospitality of the occasion.

Mmes. William Henry, Martha Bray, F. N. Goodspeed and Miss Louise Merrill were hostesses at the regular meeting of the Pomona Woman's Club Monday afternoon, entertaining in the home of Mrs. J. C. Penley, 735 Texas street, with Mrs. Penley and her mother, Mrs. Sarah Bowman, assisting.

The engagement of Miss Helen Sturgis and Jerome B. Walden is announced, the wedding date being set for June. Miss Sturgis is a daughter of Mrs. Addie Sturgis, and Mr. Walden is a son of Mrs. L. F. Walden, both of Claremont.

Announcement is made of the marriage of Miss Faye Nettleton, daughter of George H. Nettleton of Venice, and Robert E. King, son of Mr. and Mrsr. E. E King, 265 Columbia avenue, Pomona. The wedding took paice at the Church of St. Augustine-by-the-Sea, Santa Monica, with Rev. William Pierson, officiating.

UPLAND

Mrs. William Churchill Cline was hostess Thursday afternoon at a bridge tea of charming appointments at her home, 895 Washington Boulevard. Spring blossoms were effectively employed in the decoration of the rooms. Prizes in the auction tournament were awarded Mrs. George Aaron Brest and Miss Mildred Myers. A collation followed the games. Mrs. Cline's guests numbered Mrs. Harry C. Kennedy, Mrs. Christopher C. Eymann, Mrs. Perry O. Long, Mrs. Robert R. Wisely, Mrs. William B. Duncan, Mrs. George Aaron Brest, Mrs. Charles Marsden Sikes, Mrs. L. E. Alford, Mrs. W. P. Henry, Mrs. Anna Myers, Mrs. E. R. Son and Miss Mildred Myers.

The home of Mrs. William B. Duncan, 393 First avenue, was the scene of a pleasant affair Friday afternoon when she was hostess at an informal tea. The early hours of the afternoon were devoted to fancy work and chat and a collation followed. Present were Mrs. Raymond C. Norton, Mrs. William L. Brown, Mrs. Anna Myers, Mrs. George B. Bower, Mrs. Mark Bailey, Mrs. George Aaron Brest, Mrs. Paul Cushing, Mrs. William Churchill Cline, Mrs. Chad K. Francisco, Mrs C. C. Eymann, Mrs. George Gregg, Mrs. Fletcher H. Manker, Mrs. Perry O. Long, Mrs. Charles Marsden Sikes, Mrs. D. C. Morrison and Mrs. N. G. Pehl.

Mr. and Mrs. L. E. Alford were hosts Friday evening at their home, 522 Third avenue, to a group of friends at a bridge supper. Prizes for the evening's play were awarded Mr. and Mrs. Reid B. Bordwell, Mrs. Henry W. Flowers and Henry O. Blohm. Supper followed the auction tournament. Those who enjoyed the hospitality of the Alford home included Mr. and Mrs. O. P. Brady, Mr. and Mrs. Flowers Mr. and Mrs. Jedd Francis Sawyer, Mr. and Mrs. William Springer, Mr. and Mrs. Blohm, Mr. and Mrs Bordwell and Mr. and Mrs. V. H Wilson.

Miss Jane Humphreys of Los Angeles, membership chairman of the California Federation of Business and Professional Women's Clubs addressed the members of the Upland Business Women's Club at their monthly luncheon at Crowell Memorial Hall Tuesday afternoon, telling of the work of the federation. Besides the members, there were a number of visitors present from Ontario and Pomona.

TAFT

Mrs. Porter Morstad entertained delightfully at bridge recently at her home. When scores were counted it was found that Mrs. Don Dawson was entitled to first prize, Mrs. J. L. Martin second and Mrs. Don K. Hatfield, consolation. The hostess served delightful refreshments to her guests who included Mesdames Fred Owens, R. R. McGuire, Don K. Hatfield, Walter Oliver, Don Dawson, J. L. Martin, Harrison George, Misses Florence Willits, Ada Weems and Anneta Nix.

Honoring Mr. and Mrs. Harold J. Cornwell, the employees of the postoffice gave a miscellaneous shower Monday night at their home, 436 Shattuck avenue. The honores are newlyweds, their marriage having been a recent interesting event. Many handsome gifts were presented to Mr. and Mrs. Cornwell among them being pieces of cut glass and fine china. Refreshments closed a delightful evening. Present were Messrs. and Mesdames A. C. Parsons, G. H. Reseigh, S. W. Case, Misses Margaret Fleming, Ruby Bales, Marie Bodenhamer, Annie McEnaney, Marguerite McEnaney, Bessie Murley, Virginia Magee, Messrs. Norman Murley, Preston Dickenson, Albert Wilson, James Hunter, Robert Cunningham and Wayne Case.

Edna Foss was honor guest at a delightful birthday party given by her parents, Mr. and Mrs. J. E. Foss at their home recently, the affair celebrating her thirteenth anniversary. Games and music and a dainty supper made the evening pass pleasantly for the guests who included Messrs. and Mesdames W. W. Whaley, Ted Hays, Mrs. J. Dagget, Jr., John Watton, Gertrude Graham, Irene Pilgrim, Virginia McCaffrey, Fred Graham, Mary Rammage, Irene Foss, Virginia Graham, Edward Foss, Gladys Pilgrim and the honor guest.

Mr. and Mrs. Rae Peterson and children Vivian and Rosemary spent the week-end in Los Angeles visiting at the home of Mr. and Mrs. J. L. Campbell, former residents of Taft.

Mr. and Mrs. John Black and children Effie and Helen spent the week-end in Porterville, where they were the guests of the former's parents.

Mr. and Mrs. J. N. Ripple of the Mascot Oil Company have returned from a trip to Los Angeles and Long Beach. They took in the Tournament of Roses at Pasadena while in the South.

Harry Fink & Company
635-637 S. BROADWAY

Springtime Frocks in Taffeta

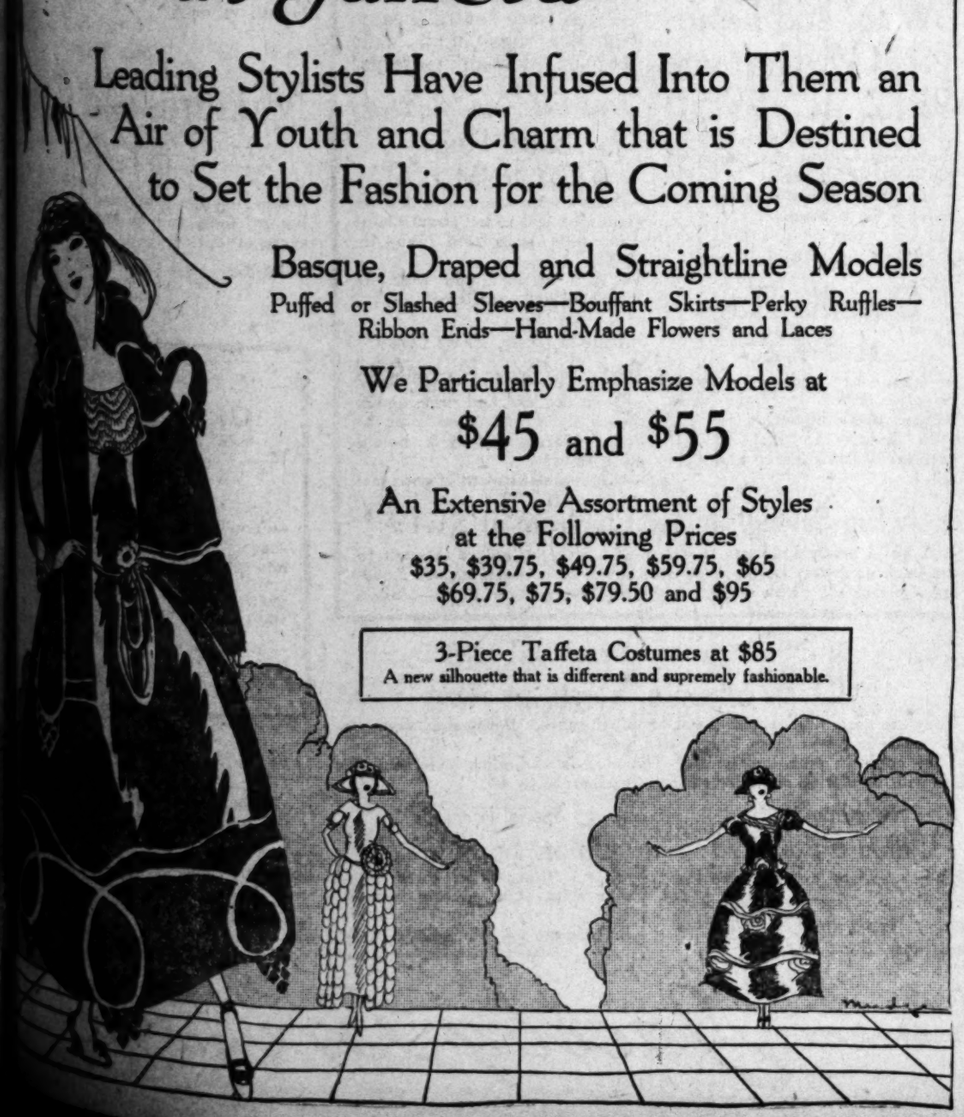
Leading Stylists Have Infused Into Them an Air of Youth and Charm that is Destined to Set the Fashion for the Coming Season

Basque, Draped and Straightline Models
Puffed or Slashed Sleeves—Bouffant Skirts—Perky Ruffles—Ribbon Ends—Hand-Made Flowers and Laces

We Particularly Emphasize Models at
$45 and $55

An Extensive Assortment of Styles at the Following Prices
$35, $39.75, $49.75, $59.75, $65
$69.75, $75, $79.50 and $95

3-Piece Taffeta Costumes at $85
A new silhouette that is different and supremely fashionable.





Harry Fink & Co.
635-37 S. BROADWAY

January Clearance Sale

A Sale for Women and Misses that Sets New Records for Value Giving

STILL FURTHER AND

Greater Reductions on All WINTER APPAREL

—Marvelous values are offered to immediately clear our stocks and make room for Spring Merchandise

A Sweeping Clearance of 400 Coats

Coats Formerly Priced $49.75 to $67.50, NOW	$31.50	Coats Formerly Priced $95 to $129.75, NOW	$78.50
Coats Formerly Priced $55 to $87.50, NOW	$38.50	Coats Formerly Priced $110 to $135, NOW	$87.50
Coats Formerly Priced $69.75 to $98.75, NOW	$53.50	Coats Formerly Priced $115 to $139.75, NOW	$92.50
Coats Formerly Priced $79.50 to $110, NOW	$62.50	Coats Formerly Priced $125 to $145, NOW	$97.50
Coats Formerly Priced $89.75 to $125, NOW	$74.50	Coats Formerly Priced up to $149.75, NOW	$112.50
Coats Formerly Priced up to $165, NOW	$119.50		

Clearance of Exclusive Coats and Wraps OF SUPER-QUALITY

Coats and Wraps that appeal to those who like the best. Rich fabrics and most expensive furs.

Formerly Priced to $169.75—NOW	$124.50	Formerly Priced to $179.50—NOW	$136.50	Formerly Priced to $225.00—NOW	$184.50
Formerly Priced to $189.75—NOW	$149.50	Formerly Priced to $198.75—NOW	$158.50		

Clearance of All Winter Dresses
at Radical Underpricings

Formerly Priced $29.75 to $39.75, NOW	$17	Formerly Priced $39.75 to $59.75, NOW	$23	Formerly Priced $49.75 to $65, NOW	$28	Formerly Priced $49.75 to $79.50 NOW	$36
Formerly Priced $65 to $89.75, NOW	$46	Formerly Priced $79.50 to $98.75, NOW	$57	Formerly Priced $98.75 to $119.75, NOW	$66	Formerly Priced $110 to $129.75, NOW	$77

Exclusive Dresses For Evening, Afternoon and Dinner. Formerly priced up to $189.25, NOW $97

Your choice of Entire Stock of Fur Trimmed Suits ½ Price and Less

Plain Tailored Suits
of mannish mixtures, Panvelaine, Veldyne and Moussyne, now—
$26.50, $29.75, $33, $44, $55, $66, $77.50
Reduced up to ½ and in many instances less than ½ price—

Entire Stock of Winter Three Piece Costumes Now Reduced ½ Price and Less

Periodicals Sell From 5c to 50c
yet the SUNDAY TIMES furnishes readers with a story magazine, farm journal, beautiful rotogravure section, comic sheet and six other large parts at a price of 10c. (3c in connection with daily TIMES on monthly subscription.)

Many a Successful Business
in Los Angeles was purchased through a TIMES Want-Ad. Similar opportunities are on the market today. See today's "Business Chances."

King Cotton Sale



—Seldom, indeed, does a sale grow bigger as it grows older—and yet that's just what this 32nd Semi-Annual King Cotton Sale is doing—

—Thousands of dollars' worth of new merchandise has just been unpacked and the assortments and values are better—continually better than those of the opening day—

—There is much that will interest you besides the little bit we have been able to crowd into this page.

SHEETS

—and Sheetings and Cases very special!

—"Every item listed below is marked ever and ever so much under regular," exclaimed His Nibs, "and Mrs. Housewife will not waste any time getting here early on Monday morning!"

Pequot Sheets, 81x108 in., $2.25
Pequot Sheets, 72x108 in., $1.98
Pequot Sheets, 63x90 in., $1.39
Ribbon Sheets, 81x93½ in., $1.49.
Utica Sheets, 72x99 in., $1.49
Mohawk Sheets, 72x99 in., $1.35
Unbleached Sheets, 81x90 in., $1.29
90 in. Bleached Sheeting, 59c yd.
90-in. Pequot Sheeting, 75c yd.
40x36-in. Pillow Cases, 25c
42-in. Dunellen Cases, 25c
42-in. Pepperell Cases, 33c
42-in. Mohawk Cases, 35c

—Please note there can be no phone orders, no C. O. D's, and we reserve the right to limit quantities to any one customer!

Second Floor, South—Jacoby's

22x44 In. Double Thread

Heavy Bath Towels 49c

—King Cotton's price on them made us all "sit up and take notice."

—Of extra heavy weight. Note, too, please, there are only 600.

Pure Linen Toweling 25c

—Red bordered pure linen toweling that is much reduced!

19x38 In. Bath Towels 29c

—A special purchase! Fully bleached! Unusual quality!

Second Floor, South—Jacoby's

The New Ladies' Home Journal Fashion Quarterly for Spring is Here.

Stamped

Lunch Sets 79c

—Stamped on good quality Indian Head. 36 in. Cloth and four 12 in. Napkins.

—In basket and cup-and-saucer design, embroidered in colored Lazy Daisy and Cross stitch.

5-Pc. Stamped

Luncheon Sets 59c

—Stamped on good quality unbleached muslin.

—Cup-and-saucer design for French Knots, Outline and Lazy Daisy embroidery. Edges may be finished with blanket stitch or crochet.

Infants'

Stamped Dresses 39c

—Various designs that require but little work to complete.

—Made up of good materials. In sizes 1 and 2 yrs.

Main Floor, South—Jacoby's

"Red Cross" Absorbent

Cotton 75c lb.

—Right on top of the big advance on cotton comes King Cotton with a 'way low marking—so you can imagine how it will go!

—The famous Johnson and Johnson cotton that is used in hospitals! It's thoroughly sterilized and packed in cartons of one pound each!

—8-OUNCE PKGES. AT 39c

Main Floor, South—Jacoby's

150 Lace Trimmed Dresser Scarfs 39c

—Not regular 39c scarfs—but scarfs that are worth 'way, 'way more!

—Lace bound and lace inserts make them very effective!

—King says "Only 150 are to sell at 39c!"

Second Floor, South—Jacoby's

Wash Goods

—You'll find no end of good news in store for you! Not only great big savings may be found, but you'll find good quality weaves, too!

Imported Batistes

And Voiles 45c Yd.

—Dainty tissue weaves in 36, 40 and 45-in. widths!

1000 Yards 32-in.

Ginghams 19c

—Almost half price! In solid colors and dark plaids!

36-in. Comfort

Challis 15c

—Unusually good quality at 15c! About thirty patterns in light and medium colors!

10-Yd. Bolts Long Cloth.....$2.49
10-Yd. Bolts Long Cloth (very fine) $3.29
10-Yd. Bolts Nainsook $3.95

Second Floor, South—Jacoby's

36 In. Heavy

Beacon Robing 65c

—Most every woman knows the regular price of "Beacon" robing—but King Cotton's price is 65c!

—Fully a dozen patterns!

70 In. Pure Linen

Table Cloths $3.98

—All pure linen satin damask pattern cloths of a quality King Cotton is mighty proud to sell at $3.98!

—Size 70x70 in.

70 In. Extra Heavy

Damask $1.49

—Stop and think when you've seen it at King Cotton's price!

—Extra heavy, double mercerized damask that will speed away at $1.49!

Second Floor, South—Jacoby's

Double Fleeced Outing Flannel 25c

—It's from the Nashua Mills—their famous Swansdown brand! We are glad, indeed, that King Cotton has it to feature at 25c!

—An extra quality that is priced very specially!

"Fancywide" Outing Flannel 19c

—No need telling about "Fancywide!" Its name and King Cotton's price are enough to take it hurrying out!

"Amoskeag" Outing Flannel 12½c

—Just 600 yards to go at this ridiculous price!

—Fancy outings of good quality in both light and dark patterns!

Second Floor, South—Jacoby's

Fifteen Complete Lines of

Women's Shoes, A Sale at $3.98

—Most every woman knows the disappointment of selecting a certain style of shoe and then finding that her particular size isn't to be found in the sale!

—But here's a sale in which you'll find fifteen COMPLETE lines in every size.





—Moreover, the styles are all new, too! There are black and brown satins in strap and colonial styles—black and brown kid and patents in any number of attractive styles—there are French, Baby French, high and low heels.

—Remember, all sizes, 2½ to 8.

Main Floor, North—Jacoby's

Mr. Bargain Man Features a Basement Sale of

Coats and Dresses Monday at $14.98

Crisp New Spring HATS $3.98

—Brand new hats that you'd never expect to find so ridiculously low right at the beginning of the season!

—Taffetas, satins and hair braids in any number of attractive new spring styles!

—And he says that they're some of the most unusual garments that he has had in a sale for a long time!

—The dresses were marked ever and ever so much higher! They come in tricotines, Poiret Twills and Velveteens in many different styles! Sizes 16 to 44!

—The coats are of silk plush and other sports weaves in three-quarter length styles! Most all the wanted colors and some in two-tone effects. Sizes 16 to 40!

—Polly Prim Aprons of black sateen at 79c.

—Apron dresses of gingham in sizes up to 52, $1.49.

—Women's slip-over sweaters of wool at $1.98.

—Women's bath robes of good heavy robings at $3.98.

—Women's Union Suits in small sizes, 25c.

—Georgette and Voile Blouses in sizes to 46 at 98c.

—Clearance of winter hats at 50c.



Jacoby's Bargain Basement—South

1000 Women's Imperfect Low Shoes at $2.95

Every Pair is Worth Dollars More!

—Plenty of satins in black or brown—patent colt leathers in black or brown—colonial styles, strap styles and any number of others! There are even brocaded satins and combinations of colors!

—All sizes in the sale, but not every size in each style!

Jacoby's Bargain Basement, South

Jacoby's will be the mecca for thousands of women who are interested in buying

Laces and Embroideries for L

—In many instances the items listed below are priced less than their cost of manufacture—in every case they are priced so low that it will be the wisest sort of economy to anticipate your needs well through the spring and summer sewing season—

—Much additional space will be given over to the display and sale of these items on the Second Floor Monday—



36 In. Metal

Lace Flouncings, $4.75

—Why you couldn't buy them today wholesale for King Cotton's price!

—Beautiful heavy designs! In gold, silver, steel and antique!

6 to 12 In.

Metal Laces, $1.69

—Almost half price for them!

—A special purchase brings them for King Cotton's sale!

—In gold, silver, steel and antique!

Satin Back

Metal Cloth, $6.75

—36-in. wide, too, mind you!

—Extra quality in a gorgeous cire finish!

2000 Yds. Swiss

Embroideries, 3c

—Yes, really 3c a yd.! Regular prices range to three and four times more! Fine nainsook edges, insertions and beadings!

Fine Imported

Embroideries, 5c--7c

—Of nainsook and muslin! Edges and insertions in widths of 1 to 3 inches.

—Values to three and four times this sale price!

2000 Yards Fine

Cluny Laces, 10c

—Bands, edges and insertions in cream, ecru and white! 1 to 3-inch widths!

—'Way, 'way underworth!

½ to 6 In.

Embroideries, 15c

—Of fine nainsook, muslin and organdy in French and eyelet designs! Edges, insertions and galloons!

3 to 16 In.

Embroideries, 25c

—Note again, please, the widths! Edges, galloons, insertions and flouncings of imported nainsook and muslin!

¾ to 1½ In.

Irish Laces, 95c

—Only 1000 yards of it! Insertions and edges of unusually fine quality. Attractive patterns!

2 to 4 In.

Venise Laces, 59c

—Bands and edges in cream and white! Truly wonderful laces at such a low price!

—500 yards only!

Fine Mesh

Val Laces, 10c

—½ to 1 inch wide! Edges and insertions in the round mesh!

Real Filet Laces

25c to $1.19

—Chinese Filet laces that come in widths of ¾ to 4½ inches! Unusually well made laces! Many patterns!

Second Floor, South—Jacoby's

Think of Buying

Paisley Prints a $1.95

—Right when they're coming into ... ience more than ever for Spring! ... King Cotton is full of big surprises ... sale!

—36 in. wide! A good heavy ... Five different patterns.

Sensational, Too!

Crepe Marionette $2.95

—This lustrous heavy silk comes ... 40-in. width! You may be sure that ... Cotton has given it a very special ... ing!

—A wide color range!

Second Floor, South—...

Wool Velour Coatings at $2.9

that will cause a sensation!

—With the great advance in wool ... coatings King Cotton has marked ... fairly fly out!

—54 in. wide! All pure wool in ... en shades and black!

Tricotine and

Poiret Twill $2.

—The tricotine is 54 in. wide and ... Twill 56 in.

—Both weaves are of fine texture and ... ity that you'll seldom find priced ...

—In navy only.

Virgin Wool

Mixtures and Che... $1.49

—King Cotton has placed an unusual ... ing on them and he knows how they ... snapped up!

—Fifteen pieces from which to choose!

Second Floor, South—...

Smart French Kid

Slip-on Gloves $2.98

—You'll note the minute you see them that it's a very special price King Cotton has given them!

—Eight button length! P.K. sewn ... embroidered backs! Strap fastening!

—In black, white, brown, tan, ... and gray.

Main Floor, South—...

Pure Thread Silk

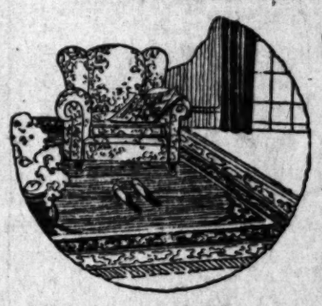
Stockings 79c

—Imperfect, of course, but one would ... notice the imperfections!

—Semi-fashioned with fine lisle tops ... inforced toes and heels. In black only.

Main Floor, South—...

9x12 ft. Axminster Rugs of unusual weight and beauty $62.50



—Jacoby's new Rug Department has already gained fame for its "lower-than-elsewhere" prices and then there is the convenience of EASY PAYMENTS.

—These are extra heavy, seamless rugs in a wide range of colors and patterns!

Wool and Fibre RUGS that are 9x12 ft. $9.50

—It's a very, very special price that King Cotton has made on the last four of them!

—Excellent quality rugs that are suitable for bedrooms.

30x60 In., Double Faced!

Chenille Rugs at $4.25

—If you've looked at them very recently you've found them marked much higher!

—In Indian and conventional patterns! Extra heavy and durable!

Much Underworth Are These

Small Rugs $2.69 to $13.50

—Such a wide assortment that we couldn't begin to tell about them! Their sizes range from 27x54 in. to 36x72 in.

—You'll be delighted with the attractive patterns!

Marked 'Way, 'Way Down!

3x6 ft. Grass Rugs 98c

—Note the size and price again, please! 3x6 ft. grass rugs at 98c. Moreover they're bound all around!

—A good assortment of patterns!

A Big Saving! Inlaid Linoleum at $1.19

—A good heavy linoleum that is made with the colors through to the back on heavy burlap! A wide range of patterns makes choosing a pleasure! Extra special at $1.19. Fourth Floor, South—Jacoby's

King Cotton Offers

500 Women's Vests at 49c

—They are vests that regularly sell for much more. Because of slight imperfections he offers them 'way, 'way low.

—They come in pink and white. The pink is of bodice style, and the white with regulation shoulder straps. In sizes 36 to 44.

Women's Cotton

Union Suits, 49c

—They are light weight, have low neck and are sleeveless, cuff knee style. Neatly finished with plain band tops. Sizes 36 to 38.

Special Women's

Union Snits, $1.59

—King Cotton will sell these cotton union suits at a greatly reduced price.

—In medium weight. Sizes 36 to 44.

Second Floor, North—Jacoby's

On Broadway *Jacoby Bros.* **Between**

"Quality Reed"

Special Values lend surprise to those who find that Distinctive Style and Assured Quality may now be had at Cost so Low.



Barker Bros
ESTABLISHED·1880
Broadway between Seventh and Eighth.

Told With Style and Value

Sweet Sixteen

THE DAY HAS PASSED when women consent to be foolishly dressed with out-of-date "sale" garments, the only attraction of which consists in the apparent savings—the difference between an original high price and the so-called "Reduction."

In Keeping Faith with the Women of Los Angeles, "Sweet Sixteen" keeps a step ahead of Fashion, now presenting the First of the New and Beautiful

SPRING DRESSES
IN TAFFETAS AND CANTON CREPES AT

$16



Latest taffeta dress, basque effect, three-quarter length sleeves edged with contrasting fold of crepe, collar, sleeves, bottom of waist and skirt trimmed with black silk velvet ribbon.
$16

Dainty creation in crepe, new sleeves, cape collar, shirred peplum gathered at sides. Five rows of shirring on front and back of skirt, at waist, all latest shades.
$16



Chic flat crepe dress, short sleeves with straps draped to waist; short accordion pleated collar, front and back. Silver corded belt across front. All the newest spring shades.
$16

When all women have adopted "Sweet Sixteen" as their style guide all will be better and more economically dressed.

Here are some of the styles prophesied for popularity this spring—youthful in character, dainty in detail, finished examples of perfection in workmanship.

Our Gratitude

We sincerely thank the women of Los Angeles for their generous participation in the important growth of this institution during 1922—the most remarkable record of a year's business success in our history—an achievement not often accomplished by others.

To you we not only owe the progress of the year just past but that priceless confidence you have in us for the year ahead of us.

Our Los Angeles [illegible] of high [illegible] ideals have [illegible] anticipat- [illegible] of this showing [illegible] in advance [illegible] other exhibits.

New York
Portland

Sweet Sixteen Co.
Seattle
San Francisco

337-39 So. Broadway, Bet. 3rd and 4th

Society News

EAST WITTIER

One of the interesting small dinner parties of the week was that which Mrs. Carson Albright gave at the home of her parents, Mr. and Mrs. Sam Mendenhall on Gunn Road Monday evening. The guests were Mr. and Mrs. Clyde F. Benton of Whittier and Mr. and Mrs. Charles Roland Little of the Murphy-Coyote lease. Mrs. Albright and Mrs. Little were schoolgirl friends while attending Whittier High School only a few years ago.

Mrs. Albright, as Miss Lois Mendenhall, was one of Whittier's most popular young girls, whose friends were sincerely sorry to lose her gracious presence when she married last year and went to Bremberton, Wash., to live. Mr. and Mrs. Albright came to Whittier for the Christmas festivities, and owing to stress of business Mr. Albright returned north last week. Mrs. Albright is remaining to visit her parents and friends in the vicinity before returning to Bremberton.

Mrs. James Barlow presented an excellent program before the East Whittier Woman's Improvement Club Wednesday afternoon when she recalled her personal and other intimate experiences during her recent visit to Europe. Mrs. Garritson Coster sang an attractive series of songs. Mrs. J. Clem Arnold, former president of the club, was in charge of the program and received generous praise for her excellent entertainment. The East Whittier clubhouse is being remodeled and during the process the Whittier Woman's Club very generously offered their clubhouse for the meetings, the first of which was held Wednesday afternoon.

Mr. and Mrs. George Cole and son Donald, Mrs. Arthur McGee and three children, and Mrs. William Lake of Fullerton have returned from a pleasant trip to Arizona, where they spent two weeks visiting relatives.

Miss Wilma Ware of Fullerton was recently the guest of her cousin, Miss Lelia Kenworthy, and while in the district also visited in the home of Miss Elinor Otis.

COVINA

Mrs. Seth I. Colver was the hostess at a very pleasant informal luncheon Thursday afternoon. Her guests were Mmes. A. W. Feist, E. H. Walters, J. H. Wilke, C. P. Speer, W. P. Magan, W. P. Custer and Shaen Magan.

Mrs. J. N. Wilson passed several days this week in San Diego visiting her father and other relatives.

Miss Carolyn Jennings, who has been with her parents, Dr. and Mrs. George D. Jennings, for the holidays, left this week to continue her studies at Mills College.

The January meeting of the Amphion Club, which has among its membership music-loving people of this city, Azusa and Glendora, was held last evening at Palmetto Grove, the home of Mrs. F. M. Chapman. A very excellent program was given by Mrs. Gertrude Ross, pianist, assisted by Lawrence Strauss, violinist of Los Angeles. The hostesses with Mrs. Chapman were Mrs. E. P. Warner, Mrs. E. G. Prather, Mrs. H. N. Webber, Mrs. B. F. Thorpe, Mrs. W. M. Warren.

Attorney and Mrs. J. B. Ricketts have as their guests for several days this week, Mr. and Mrs. J. C. Patterson of Van Nuys.

Mr. and Mrs. H. O. Harris of Baldwin Park passed several days this week at Fresno and at Exeter, where they were guests of Mrs. Harris's brother, Grant Jeans and his wife.

Mrs. C. A. Leighton left this week for Salinas, where she will be at the home of her daughter, Mrs. A. B. Scofield, for an extended visit.

Miss Maude Stock Banks passed the week in San Francisco.

Mr. and Mrs. Will Webster moved this week from Irwindale to Fullerton.

Miles Sanborn arrived this week from San Francisco and is a guest at home of his mother, Mrs. Elizabeth Sanborn.

Mrs. C. E. Paige was one of the hostesses at a luncheon given Wednesday at the home of Mrs. Park to the Matrons of 1919, O.E.S.

Mr. and Mrs. W. A. Carter are entertaining Mrs. A. G. Ferguson, who has come from Saskatchewan, Can., to pass the winter months in Hollywood.

Mr. and Mrs. J. R. La Follette entertained at dinner Thursday evening Attorney Huffey, of the Union Pacific Railroad and Mrs. Huffey, Mr. and Mrs. Harry Schuyler of Whittier and Mr. and Mrs. Harry Owens of Haywards.

Dr. Frank Barham and wife of Los Angeles have passed the past week at their ranch home on Valencia Heights.

Prof. and Mrs. Boyden Hall were visited this week for several days by their relatives, Mr. and Mrs. C. E. Worthy of Huntington Beach.

Mr. and Mrs. William Goodrich of Irwindale have as house guests, Mr. and Mrs. Myron C. Goodrich and A. Gustafson, who arrived this week from Drumheller, Can.

Mr. and Mrs. O. R. Racleff have with them for a visit of a few days the former's sister, Mrs. Anna Lehmanowsky of Santa Ana.

Mr. and Mrs. Benjamin Pallister and daughter, who have come from Lyons, Kan., to make their home in Southern California, are house guests of Mr. and Mrs. Richard Pallister.

Mr. and Mrs. J. R. La Follette are entertaining for the week-end at their ranch at Highland, Miss Beulah Marker of Los Angeles and Prof. Phillip Munz of Pomona College.

GARDEN GROVE

Four-score and two, are the years recorded for J. A. Bodenhamer, and on the date of his natal day, his daughter, Mrs. Ed Dozier, entertained with a family dinner party. This was on Monday. Red and green were the colors that brightened the home. Mr. and Mrs. Dozier's guests that came to honor the loved father were: Mr. and Mrs. J. A. Bodenhamer, Mr. and Mrs. A. J. Carter and daughters of Yorba Linda, Mr. and Mrs. H. A. Bodenhamer, Mr. and Mrs. Harry Hariston, Miss Minnie and Alta Bodenhamer, and John Bodenhamer.

M. B. and J. G. Allen, William Lehnhardt, and C. E. Pollins were a quartet of hunters that tried their luck at hunting in the wilds of the Mojave Desert. They returned Friday, after a fine trip, and some luck as nimrods.

The ranch home of Mr. and Mrs. C. B. Henry, was the scene of a very pleasant gathering, when these hospitable folks entertained at dinner Thursday night. A sumptuous chicken dinner was served, after which music and cards were enjoyed during the balance of the evening. Those present were the Misses Dorothy Stillins, Olive and Mable Northcross, Mr. and Mrs. Henry, Rollo Hand of Readly, Leavett Ford of Santa Ana and Earl Hague of Santa Fe Springs.

A picnic lunch at Icehouse Canyon, and a hike to the summit of Mt. Baldy was enjoyed by a group of young people from Monday. These were the Misses Lova Holt, Vesta Newsom, Amelia Scidmore, Edna Hewett, Irene Natland, Florence Pearson, Harriett Brown and Elizabeth Brown, Harold and Milton Chaffee, Johnny Bragg, Jack Duggan, Leigh Tournot, Wallace Bragg, John Allen Fritz, Edward Hewett and John Smith.

OLINDA

H. E. Coffey, entertained his daughters for the last time in the old home on the Graham and Loftus lease, Tuesday. Mr. Coffey has sold the place and with his son, Keith will reside in Fullerton. After the visit, Mrs. Walter Bowen, the eldest daughter returned to Huntington Beach, and the other Mrs. Brayton Philbrook, of 2947½ Francis avenue, Los Angeles, spent the night with Mr. and Mrs. Davis at their home in La Habra and was the guest Wednesday night of Miss Bernedette Eimers, in Fullerton. Mr. Philbrook is looking after oil interests in the Lost Hill district.

The newlyweds, Mr. and Mrs. A. N. Derr, were the recipients of a delightful shower, when several of the neighbors and friends surprised them Wednesday evening. Many pretty and useful gifts were presented them. Those present were Mrs. Andy White, Mrs. Frank McElhany, Mrs. Lafe Lemnly, Mrs. Frank Dilker, Mrs. Isaac Mayfield, Mrs. William Pope, Mrs. Gilliford Hannimore, and Miss Lois McElhany, Miss Sellers and Mrs. Knox Sellers.

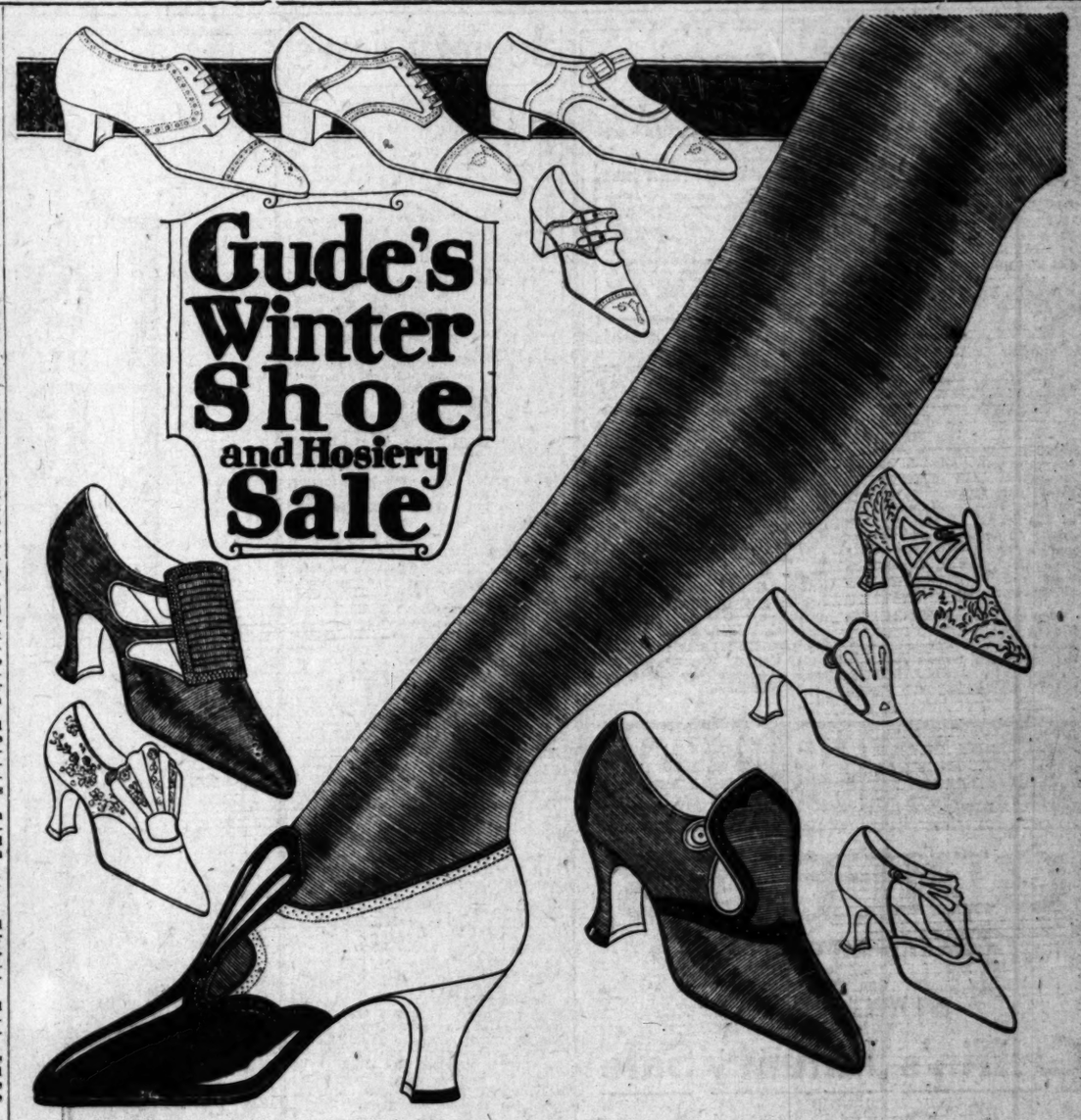
Mrs. C. Studebaker and daughters, Beulah and Vera, returned Saturday from a stay in San Diego over the holidays. While there they enjoyed a visit with relatives. Mrs. Fred Bowe has been making a new year visit at the home of her father, M. Edmonds at Van Nuys. Miss Evelyn Wallenius was the guest of friends in Los Angeles during her holiday season vacation.

Small groups enjoying pleasant affairs were that of Rev. and Mrs. R. Dauel who entertained at dinner Sunday evening, their guests being the Rev. and Mrs. A. T. Good and son and M. Hoffman, and that of Mr. and Mrs. Ashley Doss, Mr. and Mrs. F. L. Clark, Dorothy and Alice Clark, who motored to Pasadena Monday.

PLACENTIA

Honoring an old classmate of her husband's, Mrs. C. E. Fuller was hostess to a charming dinner party on Monday evening, for Miss Evylene Nunn. Miss Nunn has recently returned from Japan where she has spent the last two years as instructor in music. Miss Nunn is also an artist of local fame, and has many new and handsome pictures of foreign places for her studio in Santa Ana. Sweet peas and ferns were used as very effective decorations in the pretty home. Covers were laid for six. Included was the guest of honor Miss Nunn, Mr. and Mrs. Herbert Rankin, Miss Arline Birchard, of Santa Ana, the hosts and hostess.

Five little pink candles revealed the secret of Miss Jane Bender's natal day when a delicious birthday cake with fruit



Sharp Reductions in Women's Smart Hose
6500 Pairs
to be Sacrificed

Included are sheer silk chiffons, handsome all-silk models, silks with lisle top and foot, smart novelties, all-wool and silk-and-wool sport hose, imported and domestic—plain, ribbed, novelty and clox effects—at

95c formerly priced to $1.50
$1.65 formerly priced to $3.00
$2.45 formerly priced to $4.00
$2.95 formerly priced to $3.50
$3.45 formerly priced to $5.50
$4.25 formerly priced to $5.50

Men's Smart Footwear
Formerly priced from
$6.50 to $12.00
$4.95 $6.95 $8.95

$ 4.95 priced formerly to $ 7.50
$ 5.95 priced formerly to $ 8.50
$ 6.95 priced formerly to $10.00
$ 7.95 priced formerly to $11.00
$ 9.95 priced formerly to $14.00
$11.95 priced formerly to $16.50

Our big winter clearance of women's and men's fine footwear, embracing the modes of today in boots, oxfords, evening slippers, strap effects, walking heels, French Louis heels—satins, patents, colored suedes, black kid, brown kid and Russia calfskin—a comprehensive offering of smart footery in a wide range of styles and materials—in patterns and lasts to meet every taste and requirement.

We conduct but two sales a year—clean-cut, sweeping clearances that mean savings of many thousands of dollars to our great and ever-increasing clientele. Come as early in the morning as possible and avoid the congestion that prevails later in the day.

537-539 South Broadway
Gude's
GOOD FOOTWEAR

THOUSANDS HAVE KIDNEY TROUBLE AND DON'T KNOW IT

Most people do not realize the alarming increase and remarkable prevalency of kidney disease. While kidney disorders are the most common diseases that prevail, they are almost the last recognized by patient and physicians, who content themselves with doctoring the effects, while the original disease undermines the system.

Your other organs may need attention—but your kidneys should have attention first because their work is most important.

If you feel that your kidneys are the cause of your sickness or run down condition commence taking Dr. Kilmer's Swamp-Root, the great kidney, liver and bladder medicine, because as soon as your kidneys begin to improve they will help all the other organs to health.

A Trial Will Convince Anyone

Thousands and thousands of people everywhere have testified that the mild and immediate effect of Swamp-Root is soon realized and that it stands the highest for its remarkable results in distressing cases.

Symptoms of Kidney Trouble

Swamp-Root is not recommended for everything but if you suffer from annoying bladder troubles, frequently passing water night and day, smarting or irritation in passing, brick-dust or sediment, headache, backache, lame back, heart disturbance due to bad kidney trouble, uric acid rheumatism, lumbago, loss of flesh or sallow complexion, kidney trouble in its worst form may be stealing upon you.

Swamp-Root is Pleasant to Take

If you are already convinced that Swamp-Root is what you need, you can purchase the regular medium and large size bottles at all drug stores.

SPECIAL NOTE—You may obtain a sample size bottle of Swamp-Root by enclosing ten cents to Dr. Kilmer & Co., Binghamton, N. Y. This gives you the opportunity to prove the remarkable merit of this medicine. They will also send you a book of valuable information, containing many of the thousands of grateful letters received from men and women who say they found Swamp-Root to be just the remedy needed in kidney, liver and bladder troubles. The value and success of Swamp-Root are so well known that readers are advised to send for a sample size bottle. Address Dr. Kilmer & Co., Binghamton, N. Y. When writing be sure and mention this paper.—[Advertisement.

Dressmaking
America's Second Greatest Industry
CUTTING, SKETCHING, MILLINERY, FRENCH DRAPING. Day or Eve. Individual Instruction. Slagel & Wells, School of Costume Designing, 948 W. 7th Street.

This Will Ward Off And Break Up Colds

Just a teaspoonful of Dr. Caldwell's Syrup Pepsin removes the congestion

THE two ailments that people generally regard as of the least importance are in reality the cause of most serious illnesses and of the greatest proportion of deaths.



They are constipation and common colds. Many doctors now believe that colds, tonsilitis, a touch of malaria will cause constipation, instead of constipation being their cause. The fact remains that you seldom have a cold without constipation, due to general congestion. The only way to avoid colds is to keep up your vitality. You usually catch cold in the winter if you are run down. Therefore in cold weather exercise more; eat more fatty foods; drink four to six glasses of water a day; keep the head cool, the feet warm, the bowels open.

You are also less liable to colds if your system is free from the intestinal poisons of constipation, so empty the bowels regularly with a plain vegetable laxative like Dr. Caldwell's Syrup Pepsin.

ANY FAMILY MAY TRY IT FREE

Thousands of parents are asking themselves, "Where can I find a trustworthy laxative that anyone in the family can use when constipated?" We urge you to try Syrup Pepsin. We will gladly provide a liberal free sample bottle, sufficient for an adequate test. Write me where to send it. Address Dr. W. B. Caldwell, 515 Washington St., Monticello, Illinois. Do it now!

At the first sign of a cold, at the first few sneezing spasms, take a teaspoonful of Syrup Pepsin and the congestion will be gone in a few hours. Don't wait until the cold has a grip on you. Mr. Harry Dean, Jr., of Rochester, N. Y., cured a stubborn cold in just that way, and Mrs. Alice Corbbrey of Haskell, Okla., uses it effectively for all the small ills of her family, such as constipation, biliousness, headaches, dizziness, and to break up fevers and colds.

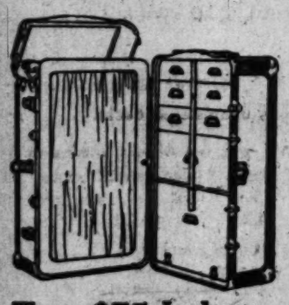
Dr. Caldwell's Syrup Pepsin is a scientifically-balanced compound of Egyptian senna with pleasant-tasting aromatics. It is safe to give to infants, and all children like it. Before you again resort to cold remedies containing narcotics try a teaspoonful of Syrup Pepsin. Any druggist will supply you, and the cost is less than a cent a dose.

TAKE DR. CALDWELL'S SYRUP PEPSIN
The family laxative

GRIFFIN'S
7th St. Luggage Shop.

406 West Seventh Street

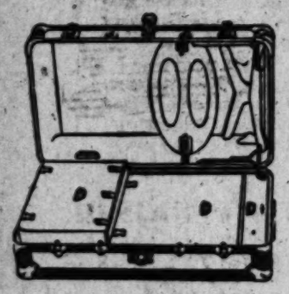
Griffin's January Sale on Guaranteed Indestructo Wardrobes



Full Size Indestructos **$38.65**

Full Size Indestructos **$48.65**

Two $75 Indestructos a Wonderful Value **$59.75**



Three $107.50 Indestructos **$64.75**

15 Steamer Indestructos **$29.50**

A limited number of Indestructo Wardrobe and Steamer Indestructo Trunks have been specially priced for this third week of our January Sale.

Thin? Run-down?
Sure way to get right weight



Increase Your Red-Blood-Cells. That's the Sure Way! S. S. S. Builds Blood-Cells; This Means Strength!

Do you know why insurance companies refuse to insure a great many men because they are under weight? Simply because to be under weight often proves low fighting-power in the body. It often means you are minus nerve-power, minus red-cells in your blood, minus health, minus energy, minus vitality. It is serious to be minus, but the moment you increase the number of your red-blood-cells, you begin to become plus. That's why S. S. S. since 1826 has meant to thousands of underweight men and women, a plus in their strength. Hollow cheeks fill out. You stop being a calamity-looker. You inspire confidence. Your body fills to the point of power, your flesh becomes firmer, the age lines that come from thinness disappear. You look younger, firmer, happier, and you feel it, too, all over your body. More red-blood-cells! S. S. S. will build them. Ladies and gentlemen, a peaky, bony face doesn't make you look very important or pretty, does it? Take S. S. S. It contains only pure vegetable medicinal ingredients. S. S. S. is sold at all drug stores in two sizes. The larger size bottle is the more economical.

S.S.S. makes you feel like yourself again

Society News

jello and whipped cream was served to a group of little friends, by the honored mother Mrs. C. E. Bender, on Wednesday afternoon. After a romp in the yard and a number of games had been played the guests were invited to partake of the spread. Those present were the Misses Erna and Alice Watts, Maxine Farrell Genevieve Dunham, Maxine Foss, Donald Haiber, Jack Lempke, Wayne Foss, Clayton Riddlebarger, Donald Dunham and Larry Scott.

Mr. and Mrs. C. S. Green were honored at the monthly meeting of Bible class social, Monday evening by being presented with a handsome silver cake basket in appreciation of their services as president and song leaders. Other interesting numbers on the program were the exhibition of paintings done in Palestine and Japan by Miss Evelyne Nunn, and the descriptions given by her of her journeys in those lands. Rev. Harry Anderson gave an address and Miss Arlene Birchard gave several piano solos which were much enjoyed. Refreshments of coffee and cake rounded out a very enjoyable evening.

YORBA LINDA

Mrs. J. W. Riffle was hostess to the members of her Sunday school class for a delicious chicken dinner on Thursday. Holiday colors in poinsettias, ferns and streamers brightened the occasion. After enjoying the dinner, games and music aped the hours until late in the evening. Mr. and Mrs. Riffle's guests included the Misses Bulah Page, Gladys Hicks and Marie Foster of Anaheim, Vida Watson, Evelyn Bowers, Opal and Vivian Young of Placentia, Margaret Riffle of Yorba Linda, Henry Solesbeem, Archie and Otto Scales and Howard Bowers of Placentia, William Gerlich of La Mirada and Vernon Griffith and Velber Riffle of Yorba Linda.

Brotherhood was held at the Methodist Episcopal Church Friday evening. A very good attendance was had and the speaker of the eve was much enjoyed. This was Prof. W. W. Mather of Ontario on the "Bible in the public schools."

Yorba Lindians entertaining visitors this week are Mrs. Donald Munger at the home of her parents, Mr. and Mrs. A. McDavid, Miss Elizabeth Calvert who has been the guest of Mrs. C. Hum-

A meeting of the Yorba Linda mell and Mrs. V. Vasco Mills and daughter of Orchardale, who were the guests of relatives Wednesday.

Twenty members of the Woman's Club motored to Hollywood Thursday and attended a performance of Robin Hood, and enjoyed tea later in the afternoon.

DELANO

The Foreign Missionary Society of the Delano Methodist Church will meet for reorganization on Tuesday of next week, January 16, at the home of the president, Mrs. F. A. Brooks. Mrs. W. Malan is the vice-president and Mrs. C. R. Griswold is the treasurer. All interested are cordially invited. It is probable that the study this year will be of India.

R. L. Price of Terry, Mont., is here to pass the winter with his daughter, Mrs. Fred Maehl and family.

Mrs. E. Curtis Clark spent Sunday in Bakersfield.

Little Ila, youngest daughter of Mr. and Mrs. Walter Ketcham, is ill with stomach trouble. The child has been confined to its bed for six weeks and her condition is cause for grave alarm of her parents and friends of the family.

Mrs. Harry E. Clayton of the Millinery Shoppe, is busy embroidering a beautiful banner for the Delano Carpenter's Union No. 2152. The work is in black and gold on a background of blue silk, and will be a thing of beauty.

Mr. and Mrs. John Upton are now occupying their new home on Ninth street. The home is large and modern and is built of cement blocks.

Mrs. G. W. McClintick shopped in Bakersfield Saturday.

Mr. and Mrs. Fred Searby of Radnor had business in Delano Monday morning.

George King has resigned as commander of Merle Reed Post. His successor will be chosen at a called meeting this week.

Henry King has begun the erecting of a home on his lots recently purchased in the east end of town. Mr. King's new home will be of neat design, with four large rooms and all built-in conveniences. It will be finished in stucco.

RIALTO

This week a host of friends were surprised and delighted to learn that on October 18 Miss Dorothy Granzow, daughter of Mrs. Dorothea Granzow motored to Orange, where they were quietly mirred by the Rev. Mr. Hill of the Frist Christian Church. The bride's mother witnessed the ceremony and with Mr. and Mrs. Smith kept the secret well until Thursday evening. First hint of the wedding came to local friends through a visitor who saw the license in an Orange county paper. The bride is a student in San Bernardino High School, from which she graduates this spring. The groom, a son of Mr. and Mrs. S. Smith, has for several years filled a position at the Needham Brothers' Grocery. The newlyweds will for a time at least make their home with Mrs. Granzow at her new home on North Riverside avenue.

Mr. and Mrs. J. H. Dodge of Ravanna, O., arrived on Thursday evening at the home of Mr. and Mrs. William Burrington. The visitors will spend the winter in Southern California.

On Saturday evening Mr. and Mrs. Harry C. Kingman, pioneer resident of Rialto, observed the thirty-first anniversary of the marriage by delightfully entertaining at their handsome home on North Date street. Purple violets lent their fragrance and beauty to grace the occasion and while quite informal, the event was one of the happiest of the week. A charmingly appointed wedding supper was served. Those bidden numbered Mr. and Mrs. Ray Kingman of San Bernardino, Mr. and Mrs. J. M. Shearer of Long Beach, Mr. and Mrs. L. P. Kingman, Mr. and Mrs. A. C. Kingman, Mr. and Mrs. Clinton Kingman and daughter Jean, Mr. and Mrs. B. H. Logue and son Coyle, Fred Kingman, Mr. and Mrs. George Post and son Raymond, Mr. and Mrs. J. E. Weller, Mr. and Mrs. Clarence Amos, Judge and Mrs. C. N. Johnson and Miss Velma Kingman.

The next meeting of the Rialto Woman's Club, Travel Day, gives wide scope, for the program will be in the hands of Mrs. Eber M. Lash and Mrs. E. W. Preston. Mrs. Martha Ware, Mrs. E. Richard and Mrs. Henry Englauf will preside over the tea table.

Mr. and Mrs. Edward Bowers with Mr. Bowe's parents at Torrance.

On Tuesday Dr. and Mrs. Harcourt W. Peck had the pleasure of a big meeting of the miniters of the Pasadena district and their wives, convening at the First Methodist Church of Ontario. District Superintendent Dr. W. L. W. Davis of Pasadena delivered the address at the morning session.

On Thursday evening the Modern Woodman of America enjoyed a delightful evening of informal sociability at their headquarters in A.I.U. Hall. The refreshments served were delicious. On Tuesday night a delegation from the local society attended an important meeting of the San Bernardino camp by special invitation.

RIVERSIDE

A history of the City Home League, with an enumeration of its plans and purposes, made an interesting program for the Wednesday Club, which enjoyed a delightful meeting at the home of Mrs. Emerson Holt, 1038 East Tenth street, Wednesday afternoon. Mrs. Holt was assisted by Mmes A. L. Murray, R. H. Ewert, C. E. Goldsmith, F. W. Redfield, C. A. Sands. The speakers were Mrs. E. W. Way and Mrs. W. H. Hamilton, both active members of the City Home League. Mrs. Elizabeth Barnum sang several numbers accompanied on the piano by Mrs. Nellie Densmore. Coffee, tea, sandwiches and cake were served.

The wedding of Miss Ruth Lawson and Mr. Eugene Towers was held at 9 o'clock Wednesday morning at the home of the bride's parents, Mr. and Mrs. James B. Lawson, of 1153 Mulberry street. Rev. F. A. Leak, pastor of the Grace Methodist Church, officiated, and the bridal couple were attended by Mr. and Mrs. John F. Parker. The bride wore a corsage of Ceoile Brunner roses and lilies of the valley. Her dress was of navy-blue canton crepe. The wedding party stood under a bower of palm leaves, with a wedding bell hanging from the center. House decorations were of roses and smilax, with a color scheme of pink and white. After a wedding breakfast sevred by Mrs. William Gelb and Mrs. Willard Bross the bridal couple left for a honeymoon trip in Los Angeles and beach points. Those present at the ceremony were the immediate family and a few intimate friends. Mr. and Mrs. Towers will make their home in Riverside.

Dr. and Mrs. J. W. Arnold were hosts to the members of the Orange Belt Veterinary Association at their home Tuesday evening. Representatives from Redlands, San Bernardino, Colton, Fontana, Covina, Corona and Hemet were guests. The veterinaries were accompanied by their wives, who enjoyed a social evening, while the men were talking over professional matters. Later refreshments were served by Mrs. Arnold, assisted by her sister, Miss Anne Schneider.

Mrs. H. A. Atwood of this city, chairman of Indian welfare of the General Federation of Women's Clubs, left Riverside Tuesday for Washington, D. C., with other friends of the Pueblo Indians to promote the passage of the Jones bill, which will come before the present Legislature.

Mrs. Clarence Worseley was hostess to a group of business as-

her home Tuesday evening for Miss Celestine Friends, who will become the bride of Mr. Glenn Baxter early in the year. Miss Friend was presented with a handsome silver cake plate. Refreshments were served by the hostess assisted by her mother, Mrs. Martie Shaw. The guests were a group of close associates at the Southern Sierra Power Company. They were Misses Irene McMurray, Hilda Peterson, Gertrude Phillips, Florence Everett, Marjorie Jackson, Jeanette Strong, Ida Michelbacher, C. Celestine Friend, Bessie Huddleston and Mrs. Worseley.

Members of the Delta Iota Chi Sorority were entertained by Mrs. Malcolm Ross and Miss Ardine Shaver at the home of the former Tuesday evening.

More than 200 residents of the Lowell School District enjoyed the program of the Lowell Improvement Association at Lowell schoolhouse Monday evening. The big feature was the last number, "The Silly Ass," a two-act play, presented by the Drama Club of the Girls' High School. In the cast were Annabelle Hazen, the mother; Helen Carlson, the father; Eleanor Rogers, the daughter; Carol Alexander, the grandmother. Other musical and dramatic numbers were given.

VENTURA

A nice affair of Monday evening was the dancing party which Mr. and Mrs. M. E. V. Bogart gave honoring their visitor, Mrs. D. M. Bailey of Los Angeles.

Many social attentions were shown Judge and Mrs. W. E. Shepherd prior to their leaving for Fresno to reside. The bar association gave a dinner at the Pierpont Inn for the judge and Mrs. Shepherd was specially honored by the Tuesday Club, at a meeting at the home of Mrs. Charles Barnard and by the Current Topics Club which gave an afternoon for her at the home of Mrs. J. P. Rasmussen. Mrs. D. S. Blackburn entertained for the Shepherds at dinner Sunday.

Mr. and Mrs. Ben Selby entertained at a prettily appointed dinner party on Saturday night.

Mr. and Mrs. Al De Leon entertained several friends at dinner Sunday.

Mrs. Tom Crawford and daughter, Frances, gave the little children at the Cottage Home, who are old enough to appreciate outings, a party in the lovely tea garden at the Crawford home.

Mr. and Mrs. George Daly entertained at dinner in honor of Harry Daly of Eureka, who was here on his way to New York on a business trip.

The La Estrella Dancing Club's January dance was made into a special occasion honoring Mrs. W. A. Hobson, who leaves soon on an extended trip.

Mr. and Mrs. R. W. Cummings, who have a remarkably fine radio set in their home, gave a radio party a few days ago for a number of their friends. A concert given at Salt Lake was heard very clearly.

Honoring Mrs. George Wyman of Boise and Mrs. W. F. Willoughby of Corcoran, Mrs. Myron Gabbert entertained with a mah jongg party.

the M. T. Bridge Club at a pleasant afternoon.

Mrs. David Morrill entertained her bridge club on Thursday.

Mrs. Charles Howe entertained her 500 club at a pleasant afternoon, Thursday.

Mrs. Harrison Coleman and Miss Corabel MacDougal gave a beach supper for about twenty of their friends.

SIERRA MADRE

Mrs. J. D. Mackerras entertained with a delightful luncheon and bridge party at the Valley Hunt Club on Wednesday the 10th inst. The guests from Sierra Madre were Mmes. F. J. Hart, J. T. Mason, F. Campbell Dickson, W. C. Shaw and Miss Elizabeth Lee, house guest of Mrs. Hart.

St. Catherine's Guild of Ascension parish was entertained by Miss Jean Woodward on Tuesday evening the 9th inst. at her home on Manzanita avenue. The hostess served delicious refreshments after the business meeting was held.

Week-end guests of Mr. and Mrs. Rudolph Hartman of South Lima street were Mr. and Mrs. William Tartar and daughter of Fresno, Cal. Mrs. Tartar was formerly Miss Avis Preston of this city.

Mrs. Victor Hill was the hostess to a number of her friends at luncheon on Wednesday, last. Covers were laid for six.

The local chapter of the Eastern Star was entertained by Miss J. A. Saenger of Grand View avenue on Wednesday. The afternoon was spent in sewing for a charitable institution in Los Angeles. The guests later enjoyed refreshments served by the hostess.

Dr. John Pickard of Reno, Nev., visited at the home of the Rev. and Mrs. W. C. Shaw a few days last week prior to a three months' trip in the Orient.

Mr. and Mrs. Louis Dietz had as Sunday dinner guests, Mr. and Mrs. Albert Robertson of Hollywood and Mr. and Mrs. D. Morton of this city.

BURBANK

Complimenting their house guest, Mrs. Frank Baldwin of Chicago, Dr. and Mrs. Philip Zless gave a card party last Saturday evening at their home on Olive avenue. Purple iris and yellow marigolds were used effectively for decorations. The guests included Mr. and Mrs. Will Chamberlain, Mr. and Mrs. Rude, Mrs. Sybil Law, Mrs. Chamberlain and Miss Mary Chamberlain of Los Angeles; Mr. and Mrs. Frederick Beckner, Mr. and Mrs. Krigbaum and Mr. and Mrs. Charles Lovejoy of Burbank.

Mr. and Mrs. H. W. Rouscup were dinner guests of Mr. and Mrs. R. H. Reithmeyer, at their home on Central avenue in Glendale, Thursday evening.

Mrs. J. G. Isbel entertained the members of the Sunset Canyon Bridge Club, at luncheon and bridge Wednesday, the affair taking place at the Sunset Canyon Country Club. Fragrant carnations of delicate pink centered the luncheon table. The cards were played in front of the fireplace in the card room. High scores were made by Mmes. B. D. Cummings, James Kirkman and Armheim.

Mr. and Mrs. L. I. Mulvey were hosts at an informal card party



The Obrikat-Meyer FUR COMPANY Retires from Business!



Lease Sold-
FINE FURS at Great Reductions

With the end of this extraordinary money-saving event just around the corner, the women of Southern California are redoubling their efforts to take advantage of the wonderful values offered in this great sale.

They realize that it is their last opportunity to get Obrikat-Meyer furs at any price—and the sweeping reductions now in effect give them an additional incentive to make their selections before the doors of this pioneer fur house close forever.

Obrikat-Meyer FUR COMPANY LEADING FURRIERS 412-414 W. Seventh St.

Established 1888 Phone Plaza 69

Sale of Hanan Shoes for Men and Women

Those who purchase shoes at this Hanan Sale realize the advantage of GENUINE price reduction. Every pair of shoes in the store is reduced and on sale, including the latest shipments for both men and women.

The style-leadership of Hanan enables you to purchase several pairs of shoes during this sale. You know that their style correctness will continue through the long period of time you will wear them.

A Store for Men and Women

Hanan & Son

737 South Broadway

Good Shoes are an Economy

There's Twofold Joy in Making Your Home Successful and Saving by Barker Bros.' Values Now

A Successful Home, combining the beauty that tells refinement and the modern equipment that spells comfort, is the least expensive and most lasting source of the finer happiness that makes life worth-while.

If one chooses carefully—good furnishings, suitable furnishings, at the price one wants to pay—a Home may be Successful at Modest Cost.

Model Homes on the Fourth Floor—Decorative Studios on the Second Floor—Model Bedrooms on the Third Floor—Dining Display Rooms on the Fifth Floor—the Picture Gallery on the Mezzanine—and other displays throughout the house of Barker Bros., have been arranged to suggest the possibilities for new interest in Your Home.

In practically every department—Special Offerings may now be found—many of them one of a kind, odd pieces out of sets, discontinued numbers, and other desirable home furnishings that, for various reasons, have been reduced in price—but are too limited in quantity to list.

Visitors are always welcome, without any obligation to purchase.



Barker Bros.' Own Make Upholstered Furniture

Distinctive style and thoroughly good construction—in fact, high grade Upholstered Furniture worthy a Definite Guarantee—at a price within reach of the average better home—is the ideal embodied in Barker Bros.' Own Make Upholstered Furniture.

Every detail—of wood, filling, webbing, spring, construction, covering, design, and finish—is the result of years upon years of experience in proving the qualities that will stand the Test of Time and Service.

Diverse styles and prices may be chosen—of which, two excellent examples are shown:

—**Davenport,** with three loose cushions, and choice of a number of cover fabrics.....**$97.50**

—**Chair** or **Rocker,** to match.....**$57.50**

That Homes May Keep Up With The Times

Looking back to our grandmother's day—it seems that magic wonders have been wrought for the home-keeper.

The entire day's dishes may be washed in 10 minutes—floors and furniture may be "vacuum" cleaned, easily and thoroughly—clothes may be washed and ironed, far more satisfactorily and in a fraction of the time it formerly took—meals may be cooked, entirely or partially—the refrigerator is always at exactly the right temperature—the air may be cooled or the room be heated—the bed may be warmed—the afternoon tea or the after-dinner coffee may be served hot in the living room—and even milady's hair may be waved—all by Barker Bros.' Electrical Servants.

Experts at Barker Bros. have carefully selected the better makes of household appliances—collecting an assortment that allows wide choice of models and prices—and offering a guarantee on every electrical appliance sold.

Electric Ranges, Heaters, Washers, Ironers, Dishwashers, and "Kelvinators" are on the Sixth Floor—Electric Vacuum Cleaners on the Second Floor—Electric Toasters, Percolators, Grills, Curling Irons, Heating Pads, and other small appliances, on the Main Floor.

All Electrical Appliances will be demonstrated on request—and sold on convenient payment terms.



Italian Type Dining Group 9-Pieces for $525.00

Designed after the manner of the Italian Renaissance—this Dining Group reflects an art and elegance particularly suitable for the California type of home, of Latin adaptation.

Softly antiqued Walnut finish is enriched by carved, decorative motifs. Chairs have upholstered spring seats, and upholstered backs.

The Sideboard is particularly handsome; and the oblong extension Table is given distinction by slightly rounded ends. Complete Group includes Serving Console, 5 Side Chairs, Arm Chair, Sideboard and Table—at a price that invites comparison—at $525.00.



Museum Prints

Special $1.50

A newly arrived collection of authoritative reproductions of museum paintings, after Carol, Redfield, Martin, Whistler, Breton and others—are attractively framed in antiqued effects.

Choice may be had of many subjects—at a very Special Price—$1.50.

For framing your Christmas portraits—decidedly new frames are offered in wall or stand models. Aside from the exquisitely finished frames, there is a diverse assortment of mouldings from which to select—many hand carved and polychromed.

Large Size Chenille Rugs Reduced

English Chenille Rugs of luxurious depth—in the extra large sizes, 10.6x15 to 13.6x21—are included in this offering.

They are in Oriental patterns of exquisite color blending—in a diversity of color combinations, from which to choose.

A number of these Imported Chenille Rugs—as well as other selections in odd Rugs, and Linoleums—now Greatly Reduced.

"Vulcan Smoothtop" Gas Ranges

—The Gas Range that cooks several things with only one burner going—and saves the gas bill.

—The Gas Range that is as easy to clean as a table top with burners protected—and caves work.

—And the Gas Range that conserves the heat and warms the kitchen on cold mornings—and saves discomfort.

—Is the "Vulcan Smoothtop"—sold in Los Angeles, exclusively by Barker Bros.





January Sale of Linens and Bedding

—Entire Stock of Fine Table Linen Sets—including John S. Brown & Sons, Shamrock brand, Ireland Bros., and Old Bleach Linens—at **25% Off Regular Prices.**

—Pure Linen Damask, cream, 68 inches wide, at yard.....**$1.95**

—Pure Linen Huck Towels, 17x32, good weight, each.....**39c**

—All Odd Fancy Linen Pieces, such as Madeira, Cluny, and Lace trimmed Doilies, Scarfs, Centerpieces, Tray Covers, Table Covers, etc—some slightly soiled—at **Half Price.**

Greater Part of Entire Stock of Linen and Bedding 25%, 33⅓%, and 50% Less

Offerings in Draperies ½ Price

Special Selections in the Drapery Department include:

—All Short Ends and Discontinued Lines of drapery fabrics—Glace, Gauze, Cretonne, Filet Nets, and other wanted materials—at Half Former Prices.

—All Short Lengths in Lamp Shade Silks and Trimmings—½ Price.

—Fancy Pillows, in various styles and many different coverings—suitable for living room or boudoir—at Half Regular Prices.

Early selections mean greater diversity for choice.

Free Rental Bureau

—Lists of vacancies in houses, flats and apartments will be gladly furnished, without charge. Main Floor.

Barker Bros

ESTABLISHED-1880

Broadway Between Seventh and Eighth

Exchange Service

—Furniture that no longer "fits" your home, is accepted as part payment on new home furnishings. Appraiser will call upon request.

Complete Furnishers of Successful Homes

Here's a Real Beauty Maker

Pimples, Blotches, Blackheads, Boils, Muddiness and Redness Disappear When You Use Stuart's Calcium Wafers.

If your ambition is to have the loveliest of complexions here is a real beauty secret:—use Stuart's Calcium Wafers. It is no secret,



however, to thousands of pretty girls all over the U. S. who have reflied upon these wonder wafers to keep their complexions perfectly beautiful instead of wasting time with cosmetics. These wafers go directly after those embarrassing pimples, blackheads and other such blemishes. It is not a round-about way. You get results every minute. You are sure of it in a few hours. They clear the blood, they drive from the system the impurities that cause pimples. The calcium goes to the skin, acts as a tonic, stimulates the tiny nerves, pores, and blood vessels to renewed activity, and lo! before you realize it the skin is peachy, firm, clear and the picture of a sweet, rosy complexion. Get a 60 cent box today of Stuart's Calcium Wafers in any drug store and you will have a real beauty maker to clear your skin of pimples, redness, roughness and such destroyers of beauty.—[Advertisement.

Nature's Nearest Rival

Pum-Kin Rouge

Pum-Kin Rouge

The newone shaderouge[jasmine perfumed] that has already found a welcome place in many thousands of handbags; it's the fastest selling rouge on the market today.

Puts a nature-bloom on the cheeks of every type.

75c a box, with mirror and puff, sent post-paid to any U. S. address.

A dominant feature in all Owl Drug Stores.

The Owl Drug Co

WOMAN SO BLUE SHE CRIED

Because of Ill Health—Tells How She Found Relief by Taking Lydia E. Pinkham's Vegetable Compound



Burlington, Ia.—"I used to dread the time for my monthly period as it came every two weeks and lasted for two weeks, and during that time I would have the blues and cry. Since I have taken Lydia E. Pinkham's Vegetable Compound I am so happy I can hardly express myself. I have gained several pounds and look fine. I have recommended your medicine to my friends and you may publish my letter as a testimonial. I hope your medicine will give others the relief it did me."—Mrs. RALPH GAIL, 2021 Des Moines St., Burlington, Ia.

Lydia E. Pinkham's Vegetable Compound is a medicine for ailments common to women. It has been used for such troubles for nearly fifty years, and thousands of women have found relief as did Mrs. Gail, by taking this splendid medicine.

If you are suffering from irregularity, painful times, nervousness, headache, backache or melancholia, you should at once begin to take Lydia E. Pinkham's Vegetable Compound. It is excellent to strengthen the system and help to perform its functions with ease and regularity.



Heal Skin Troubles With Cuticura

If you are troubled with pimples, blackheads, redness, roughness, itching and burning which disfigure your complexion and skin, Cuticura Soap and Ointment will do much to help you. Always include the Cuticura Talcum in your toilet preparations.

Sample Each Free by Mail. Address: "Cuticura, Laboratories, Dept. M, Malden 48, Mass." Sold everywhere. Soap 25c. Ointment 25 and 50c. Talcum 25c. Cuticura Soap shaves without mug.

Society Leader Writes on Etiquette



Mrs. Lydig Hoyt

ETIQUETTE FOR ALL OCCASIONS

Mrs. Lydig Hoyt, Luminary of New York's Four Hundre, Discusses Social Usages for "Times" Readers"

BY MRS. LYDIG HOYT

[Copyright, 1923, by North American Newspaper Alliance.]

[For nearly ten years, in fact ever since she made her debut, Mrs. Lydig Hoyt has been considered one of the most beautiful and talented women in American society. In New York, as Miss Julia Robins, she reigned supreme as debutante and later, when she married Lydig Hoyt, as matron. She has been called "the shining light" of the younger set. John Sargent, famous painter, called her "the most beautiful woman in America." Mrs. Hoyt is as well known in Washington and the capitals of Europe as she is in her own native New York. She has been presented at the courts of Germany and Austria, to the Queen Dowager Elizabeth of Italy and, at Buckingham Palace, to the King and Queen of England.—Ed.]

My experience within and outside of "society" has taught me that most people use the world "etiquette" to mean merely the knowledge of how to eat, talk and act correctly.

But etiquette is much more than just knowing the correct thing to do. It is good manners, it is courtesy and it is an instinctive considerations for others—three qualities necessary not only to success in "society" but to success in all human intercourse.

Etiquette really means civilization—life as we live it today as distinguished from what it was in the days of the primitives.

Just try to imagine what our life would be like without etiquette! It would mean, for instance, more difficulty in boarding trolleys and subways, in driving automobiles. We'd all still be eating with our hands only and the goodness know what other things we would be doing!

In my opinion etiquette not only makes the wheels of life run more smoothly, but also acts as a safeguard to all human relationship. Nearly all human beings are born with a certain native common sense which usually prompts their actions. That is, we seem to know instinctively that when we are introduced to people we must greet them, or that we must treat old people wih more consideration. Unfortunately, however, this instinct does not always telf us what to say to those we meet or exactly how to show respect and courtesy to our elders, and for that reason we must all learn the fundamental rules and some of the niceties of etiquette.

In spite of the fact that we often "get by" because our friends are lenient and are willing to take the "will for the deed," there is always the correct and incorrect way of doing things. And almost invariably that correct way is the common sense way, too.

"I'm pleased to meet you" or "I'm charmed to meet you" is not the correct thing to say, and when a person who knows better hears this, he knows that although you may look the part you are not really a well-bred person.

There is no doubt that the bulk of the responsibility of etiquette falls to the woman, for she is expected not only to know the right thing to do as hostess and guest, at every imaginable function, but to assume the responsibility of a well-bred future generation.

Man has less to worry him in the matter of etiquette, yet, he must not overlook the possibility, that at least once in life, he may be asked to be best man at a wedding or god-father at a christening—and on such occasions knowing the accepted thing to do is a great relief; it turns a duty into a pleasure.

THOSE WHO "DON'T CARE"

There is no doubt in my mind but that everyone, naturally, not only wishes to be well-bred, but to be thought well-bred. No one wants to make social blunders; secretly we are humiliated by them—even the people who like to pretend that they do not care about etiquette. Incidentally, I believe that this seeming indifference is only a pose to hide their lack of knowledge, for usually the very people who assume it are careful about at least some detail of behavior.

$400,000 ETIQUETTE FEE

We never know what Fate has in store for us. There was the case of the famous Maria de Barrill, who, before the loss of her fortune and her consequent death, held the reins of all New York society. It seems that a very wealthy woman wanted very much to get into New York society and therefore, offered Maria de Barrill $400,000 to coach her in etiquette and later introduce her. It is a fact. Now there is nothing amazing about the fact that this woman had to buy her way into society—for that is done often—but I am thinking how humiliating it must have been for this woman to ask Mme. De Barrill to get into New York society and, could and should have known years before!

In my articles, however, I shall try to cover those problems of etiquette which are continually arising, not merely in the lives of those alleged to be "in society," but in the lives of the average man and woman. For it is from the common sense and character of the great body of intelligent and educated citizens that what we call the rules of etiquette have sprung. Among these topics will be "The Formal and Informal Dinner"—"The Guest in Your Home," "The Afternoon Tea," "The Debutante," "The Dance," "The Engagement and Wedding," "The Invitation and Acceptance" and many others.

(Next Sunday Mrs. Hoyt will describe the proper etiquette for the formal dinner.)

SCHOOL ENJOYS NEW QUARTERS



Lillian Payne

Payne's Academy of Drama, Dancing and Music, under the direction of Lillian Payne, is recognized as one of the most select schools in the Southwest. The growth of the school has been such as to demand larger quarters, and recently a new building has been completed with studios, elegantly appointed music rooms, a little theater, fully equipped and a ballroom. An excellent faculty is in charge of the different departments.

On January 25 the dramatic class, under the direction of Edward Dvorak, will present "The Bank Account" in the theater, where plays are given every two weeks.

Under Jean Barry, director of ballet, and a pupil of Stephano Mascagno, rehearsals are being conducted for special features to be given in the early spring. Also a new dancing club is being formed at the academy to be called the Wilshire Dancing Club, which will meet the last Friday of each month.

Miss Payne, who is district chairman of California and Nevada for the American National Association Masters of Dancing is planning elaborate entertainment for the convention which will be held in Los Angeles August 20 to 25 next.

Original Kind of Touch

Young Wife: John, is it true that money talks?

Hub: That's what they say, my dear.

Young Wife: Well, I wish you'd leave a little here to talk to me during the day. I'm getting lonesome for some of that conversation.—[Boston Transcript.



LOS ANGELES WOMEN— We want you to try and—

Beat these Bargains

WE DON'T THINK IT CAN BE DONE

Monday—A Day of Astounding Values at the Western—Be Here!

MONDAY we begin a series of sales by which we hope to convince the Los Angeles shopping public that this store sets the pace in this city for giving REAL BARGAINS! We invite comparison—try to match the bargains listed in this ad for Monday with any in town—we want you to do this for we are that positive that our prices on staple seasonable merchandise cannot be touched! By all means be at the Western with the crowds tomorrow morning when the

DOORS OPEN SHARP AT 9 O'CLOCK!

THE WESTERN DEPT. STORE
FORMERLY THE WESTERN SHOE CO.
725 TO 729 SO. BROADWAY

100 Large Size Vanity Boxes . . . $1.50
Of fine patent leather with double-strap handle; large mirror, inside purse and 3 fittings, $2.50 values—unbeatable at $1.50.

$5 Hardwood Vanity Boxes . . $2.95
Sensational one-day bargain.. 3 fittings, purse and comb. 2 new styles in patent leather. While 150 last the price will be $2.95.

Coats Silk Finish Crochet Cotton 35c Dozen
3 Dozen For $1.00
Remarkable cleanup sale of J. & P. Coats silk finish crochet cotton in 100-yd. spools; all colors. 35c dozen or 3 dozen for $1.

50 Hats $2.00
Scores of charming late Winter models must go! Velvets, duvetyns and combinations of metallic and velvet, all popular colors. Values to $5 for $2—(second floor).

240 Pequot Sheets $1.35

COMPARE this price around town tomorrow and you'll better understand WESTERN BARGAINS. Genuine labeled Pequots in size 72x90 inches for double beds; limit 2 to each customer. While last the price is $1.35. Sale starts at 9!

Marvelous Shoe Bargains

We Defy Comparison of These Offerings Monday—These Shoes Not on Display—Sold Only to Those Who Ask for them.



300 PAIRS MEN'S SHOES at a give-away Price $2.50 Pair

MEN! Just wait until you see the kind of shoes $2.50 will buy in Monday's sensational sales—a typical example of genuine WESTERN SHOE VALUES! Good-looking tan calf bluchers with medium round toe. Goodyear welt soles and rubber heels; full run of sizes. Conservatively they are $5 and $6 values for $2.50 pr. ASK FOR THEM!

300 PAIRS WOMEN'S SINGLE STRAPS way less than ½ price $2.50 Pair



WOW! Such a bargain! Just our way of proving to you that The WESTERN is headquarters in L. A. for real shoe values! Smart new tan calf single strap slippers—just came in! Goodyear welt soles. Cuban heels with rubber heels attached; all sizes. Just 100 pair at $2.50 pair. ASK FOR THEM!

250 DRESSES Of Silk and Wool $3

To Be Closed Out! Phenomenal Values!

GREAT dress news from the 2nd floor—by all means be up there when this sale begins at 9 o'clock to make sure of a selection! Think of it—$3 for Winter dresses that have sold recently for 3 and 4 times the price! There are serges, velours and silks in navy, brown, black and Copen. Limit 2 to a customer. While they last you can have them for $3.

'NAZARETH' UNION SUITS In A Sensational 1-Day Sale 69¢

A remarkable value in these well known children's union suits. Medium weight; taped with buttons and button adjustments; all styles and all sizes. Limit 2; Monday 69c.

1000 FLANNELETTE GOWNS 75¢

WE'RE proud indeed to offer you a bargain like this. Fine warm heavy flannelette gowns we will gladly compare with any you can buy for $1 elsewhere in this city! Plain white or pink and blue stripes; long or ¾ sleeves; regular and extra sizes. Every one perfect, too! Real honest-to-goodness bargains at..... Limit 2.



'Arrow' and 'Ide' Soft Collars Monday - Per Dozen - $1

HURRY men for your share in this phenomenal sale of "Arrow" and "Ide" soft collars at the lowest price ever quoted on them! All clean and fresh and all popular styles; dozens are of silk! All sizes 13½ to 17. They're hard to beat at $1 dozen!

All Popular Styles

Limit 1 dozen to each customer.

Women's $1.25 SILK HOSE 75c

THE greatest hosiery bargain ever offered at the Western! Women's fine pure thread silk wonder fashioned stockings in black, white and all popular colors; all sizes, too. Buy all you want at 75c pr!

WHO WOULD BE QUEEN?

The motion-picture industry is going to have a real queen elected by popular vote. Her autonomy will extend over the premiere of the American Historical Revue and motion-picture exposition to be given in Los Angeles next June as a great international celebration of the hundredth anniversary of the Monroe Doctrine. She will probably share her regal honors with President Harding, who is expected to be present for the formal opening of the Monroe Doctrine Centennial.

Since the motion-picture industry is sponsoring the revue and exposition, it has been decided to let those of the industry select the queen of events for the opening night. The lucky girl winning this honor will ride in state in the electrical parade preceding the opening; she will preside at the opening ball and lead the grand march with the Governor or some other high dignitary; she will have a prominent part with President Harding in the official opening ceremonies; she will press the button that ignites the first bomb of the pyrotechnic display, and she will preside at the exposition breakfast to be given at dawn following the night of festivities that will mark the opening to the public of the thirty-day celebration.

Only patrons of the revue and exposition will be admitted to the premiere. They alone will elect the queen, who will preside on the successive nights of the month's fiesta of history, literature, music and art. Patron certificates are now being offered the personnel of the motion-picture industry at $10 each. These certificates carry with them $13.50 worth of revue and exposition tickets, including a ticket to the premiere, and 1000 votes for queen.

A great deal of rivalry is expected among the various beauties of the local film colony for the honor of presiding at the revue and exposition premiere. It is thought each studio will have a candidate and the keenest competition is anticipated.

JUST AS HAPPY

A newspaper article calls attention to the fact that John D. Rockefeller commenced work sixty-seven years age at $4 per month and is now worth almost a billion dollars. At the very time John D. was making his $4 a month, the editor of this column was receiving 25 cents a day with dinner thrown in, following a mule hitched to a wooden mold-board plow. We haven't John's millions, but we have as much to eat as we can digest, a good bed to sleep in and a few friends left who smile at us when we meet.—[Madisonville Hustler.



STOMACH BAD—CHEW A FEW

Instantly! End Indigestion, Gas, Sourness

Correct your digestion at once! The moment "Pape's Diapepsin" reaches the stomach you never feel any more misery from indigestion, sourness, flatulence, gases, heartburn or acid stomach.

...ARY 14, 1923.—[PART III.]

...o try and—

...ains!

...E DONE—

...TERN DEPT. STORE

...ESTERN SHOE Co.

...BROADWAY.

50 Hats

$2.00

Scores of charming late Winter models must go! Velvets, duvetyns and combinations of metallic and velvet; all popular colors. Values to $7.50 for $2—(second floor).

...ets $1.35

...nderstand WESTERN BARGAIN... limit 2 to each customer. While 2...

...rgains!

Ask for them.

...MEN'S ...APS

...50

Pair

...y of proving to ...uarters in L. A. ...tan calf single ...lt soles, Cuban ... Just 100 pair

$2.50

...H' UNION SUITS

...tional 1-Day Sale

69¢

...ELETTE GOWNS

...a bargain like this, ...wns we will gladly ...for $1 elsewhere in ...stripes; long or ¾ ...y one perfect, too!

75c

...Women's $1.25

SILK HOSE

75c

...HE greatest hosiery bargain ever offered at the Western! Women's pure thread silk semi-fined stockings in black, ...and all popular colors; ...zes, top. Buy all you ...at 75c pr!

...Pape's DIAPEPSIN FOR INDIGESTION

...AD—CHEW A FEW!

...gestion, Gas, Sourness, Heartburn

...t once! ...pepsin" ...never ...indiges- ...gases,

Don't suffer! Correct your stomach for a few cents. All druggists recommend these pleasant, tasteless stomach tablets.—[Advertisement.



Toinette Tie

Walk-Over's 7.85

Semi-Annual Sale

5.85 to 9.85

Such values in seasonable, smart footwear! Strap pumps and dress oxfords, tongue pumps — every fancy and foible of today's styles.

Every pair Walk-Over Quality at greatly reduced prices.

Unlimited range of styles and sizes.

Lady Nell 7.85



The two models illustrated come in black satin, and are typical of the many values offered in this sale.

Josberg's Walk-Over Shops

612 S. Broadway

359 S. Spring St.

Pasadena Long Beach San Diego Bakersfield



...AUTIFUL HAIR IN A MOMENT

...ry This! Hair Instantly Appears Abundant, Soft, Lustrous and Colorful—A Gleamy Mass!

...ff "Danderine" Also Ends Dandruff; Falling Hair!

...your hair becomes ...moisten a cloth with ... and draw it carefully ...your hair, taking one small ... at a time; this will cleanse the hair quickly, and any excessive oil will disappear, so you will be amazed, ... to what dirty, dusty and positively gritty ... your hair is. Then ... your hair is moistened, ... fluffy, lustrous, luxuriant, glisty, ... beautifying the hair. Danderine dissolves, invigorates the scalp, stopping itching and ... hair.

Danderine is the best, cheapest and most delightful hair corrective and tonic. It is to the hair what fresh showers of rain are to vegetation. It goes right to the roots, vitalizes and strengthens them. Its stimulating properties help the hair to grow long, heavy, strong.

You can surely have beautiful hair, and lots of it, if you will spend 35 cents for a bottle of Danderine at any drug store or toilet counter. It is not greasy, oil or sticky.

COLDS

...'s Cold Compound" Breaks a Cold in Few Hours

...ust one dose of "Hill's Cold Compound" ... relief, and all ... a few hours or ... pain, ... dullness or ... congested nose and head relieved with first dose. These safe, pleasant tablets cost only a few cents and millions now take them instead of sickening quinine.—[Advertisement.

How Guests Were Delighted in Homes.

Mrs. C. E. Weatherbee, Mrs. L. W. Cushman, Mrs. John M. Horton, Mrs. C. C. Houghton, Mrs. Delos Williams, Mrs. John A. Fallis, Mrs. Presley E. Berger, Mrs. Wilson E. Allen, Mrs. William F. Fallis, Miss Lillian Thomas, Miss Clark, Miss C Williams, Miss Ala Ballou and Miss Allice Allen.

The home of Mr. and Mrs. C. A. Beeson, 520 South Euclid avenue, was the scene Sunday of a quiet, but pretty wedding when their daughter, Miss Marguerite Beeson, became the bride of Arthur Nolan of Bloomington, the Rev. W. W. Vinson, pastor of the First Free Methodist Church, being the officiant. Spring blossoms and fernery were used with artistic effect in decoration. The bride wore her traveling gown, a tailored suit, and the ceremony was witnessed only by the immediate members of the two families. Both young people are well known and popular here, each having graduated from Chaffey High School. Mr. and Mrs. Nolan are to make their home in Colton.

Complimenting Mrs. John Jenkins, who, before her marriage last week in Los Angeles, was Mrs. Edna Armstrong Mitchell, Miss Marie Millard entertained a group of young women Monday afternoon at her home, 226 East G street. The bride was presented with a beautiful Madiera luncheon set. A score of guests enjoyed the affair.

In honor of Mr. and Mrs. Curtis J. Frank (Marie Greenleaf,) whose marriage was a recent event, members of the choir and music committee of Bethel Congregational Church, gathered Thursday evening at their ranch home on South Euclid avenue. The affair was in the nature of a surprise. An informal musical program was a feature of the eevning and the bride was presented with a sterling flower basket. Refreshments were enjoyed toward the evening's close.

The home of Mr. and Mrs. E. F. Pardee on Fifth avenue was the scene of a merry affair Monday evening when a gay company of neighbors and friends took them by surprise and gathered to help celebrate the birthday anniversary of Mrs. Pardee.

OXNARD

Mrs. Lee Paul charming entertained on Tuesday afternoon at the home of her parents, Dr. and Mrs. W. R. Livingston, on F street, at a beautifully appointed bridge luncheon, honoring her guest, Miss Florence Bradford of Fresno. The table at which a dainty luncheon was served at 1 o'clock was centered with striking arrangements of French marigolds. Mrs. M. C. De Brell was awarded the first prize for high score and Miss Mayre Daily the second in the bridge games, which occupied the afternoon hours.

The Oxnard Monday Club has had the very good fortune to secure Charles Wakefield Cadman, well-known composer, and the Indian prima donna, Princess Tsianiana, for an entertainment to be given by the club Tuesday evening, February 13. It is seldom that Cadman visits the smaller towns and it is expected that a large attendance will mark the event.

Eluding Oxnarders and friends in Santa Barbara, Enos D. Prentice of this city and Margaret Kinney of Santa Barbara were married in Los Angeles Tuesday last. While relatives of the couple were aware of the fact that a wedding was soon to take place, they were surprised to learn the news Tuesday, when they read the marriage license in a Los Angeles paper. Mr. Prentice, a rancher of the Hueneme section, and his wife, who is a trained nurse, will make their home at his ranch upon their return from a honeymoon. Both are well known here.

The Wednesday Afternoon Card Club met a day ahead of time last week at the home of Mrs. Ray Timberlake in a surprise party for Mrs. Timberlake and also a farewell to Mrs. William Reimers, who is soon to leave Oxnard. Cards were enjoyed all afternoon, high score going to Mrs. Ray Sommers. A guest prize was given to Mrs. Reimers at the close of the affair during the serving of refreshments.

At the last meeting of the Oxnard Monday Club a delightful program was enjoyed. Mrs. Martha McCan, president of the Board of Park Commissions, city of Los Angeles, spoke on work being done in San Fernando in the way of there. She said that the old fountain was being moved from an adjacent field to the gardens and old Spanish flowers and shrubs besides native flowers are being planted.

Another speaker at the meeting was Mrs. Kincaid, a prominent newspaper woman of New York and Washington, a former press agent of the Democratic party at Washington and member of the labor commission. Her address was along lines of peace and what a wonderful place California is in comparison with the East. She stated that California has the faith that the East lacks. She said it was the haven of the country.

At the next meeting of the Hueneme Improvement Club social meetings will be resumed. An interesting speaker will be present to talk on "New Thought as Presented by Coue." This feature of the meeting promises to be entertaining and it is expected many will be present, members and others interested in the club's work.

BAKERSFIELD

Invitations for a smart bridge tea will be issued soon to the friends of a group of young matrons who will entertain for the benefit of the Woman's Club. The affair will be an event in the early part of February and will be given at the club. The young women who will be hostesses are the ushers at the club including: Mmes. Clarence Cullimor, Clinton Fowler, Preston McCutchen, Wayne Peacock, Thomas Sawyer and George Suman.

Two popular debutantes who will become brides this month are Miss Ernestine White, daughter of Mr. and Mrs. E. H. White of 1111 I street, and Miss Thelma Giebner, daughter of Mr. and Mrs. S. A. Giebner of 2103 Twenty-second street, whose betrothals were announced by their mothers at a smart luncheon Tuesday afternoon at the White home to the complete surprise of a coterie of mutual friends. Both bride-elects are members of local prominent families. Miss White will become the bride of Harold McCutchen, who is the son of Mr. and Mrs. R. L. McCutchen, and Miss Giebner will wed Perry McCutchen, a son of Mr. and Mrs. J. B. McCutchen. Both boys reside at the Old River and their families are pioneer residents of Bakersfield.

Mrs. William Beaufoy of 201 Twenty-third street, announced the engagement of her daughter, Miss Olive Beaufoy, to Walter E. Burnett of Los Angeles at an informal luncheon at which the intimate friends of the bride-elect were present. It is announced that the wedding will be an event of the early summer.

Mrs. Mary Wardwell and Mrs. Hilton R. Warren were hostesses Tuesday afternoon at a large bridge party in the tea room of the Woman's Club. The function was attended by a large group of the social elite. Red roses arranged gracefully in baskets, bowls, and vases, formed the lavish floral decorations. Following the hours of bridge dainty refreshments were served. The matrons who assisted the hostesses were: Mmes. J. Wright Coulter, Helen Shields, Thomas E. Klipstein, J. C. Muir, Sidney Greeley and Edward Benson.

Friends of Mr. and Mrs. F. L. Crow surprised them with a party and miscellaneous shower at the home of Mr. and Mrs. G. J. Baptie of 1904 Maple avenue on Tuesday evening. The affair was shared by fifty-five friends. The young couple are newcomers to the community and will reside at 1729 Maple avenue, where they have opened a studio. Music was the diversion of the evening and at a late hour refreshments were served.

VAN NUYS

Mrs. L. G. Wiley opened her handsome home on East Sherman Way Wednesday night to a large number of young women members of the Westminster Guild. After serving delicious refreshments a most delightful evening was spent. Those present were Misses Dorothy Reel, Mary Jane Keffer, Lorena Smith, Margery Leslie, Grace Steinman, Olive Chadeayne, Gertrude Brown, Gertrude Allington, Gertrude French, Gladys Northrup, Irene Chapman, Pauline Hall, Mary Kerr, Ina Smith, Ruth Smith, Jessie Willey, Beulah Willey, Avis Judy and Mmes Benjamin B. Knap, Howard Trotter and E. B. Brown.

The meeting of the Encino Circle held the past week was largely attended by the members when the following officers were elected for 1923: President, Mrs. A. G. Stepper; vice-president, Mrs. J. Desnoyer; treasurer, Mrs. Harry Mulholland; secretary, Mrs. C. R. Webb. The meeting was held at the home of Mrs. Desnoyer.

Mr. and Mrs. Lewis E. Bliss were dinner guests of Mr. and Mrs. George B. Jess at the Los Angeles Country Club on Monday night.

Mrs. J. Marlar Campbell was hostess Friday at a dinner at which her sister, Miss Margaret Bradway of Berkeley, was the guest of honor. The table was beautifully decorated and a most delightful afternoon followed the elaborate luncheon served. In addition to the honoree the guests were Miss Jennie Campbell, Mrs. Cecil Forbes of Amien, S. D., Mrs. Lee Hendrick, Mrs. Lessie Taylor and Mrs. J. M. Campbell of Van Nuys.

Mr. and Mrs. Harry Hale, Mr. and Mrs. Ray Dysinger and Mr. and Mrs. J. R. Scott and daughter Virginia, all of Fullerton, were guests this week of Mr. and Mrs. O. W. Bandy of Van Nuys.

Mrs. Frank X. Pfaffinger of Los Angeles was a guest during the past week of Mr. and Mrs. Max Pfaffinger of West Sherman Way.

BREA

Celebrating their fourteenth wedding day anniversary, Mr. and Mrs. J. A. Walz kept open house to a number of intimate friends Sunday, at their home on South Pomona avenue. A delicious chicken dinner was served at noon to a number of guests. These included Mr .and Mrs. W. S. Carson of La Verne, D. M. Burke of Pomona, Miss Velma Carson, Miss Ada Brown of Los Angeles, Mr. M. C. Cross and daughter, Flora, of Pomona, Mrs. P. Walz and Mr. and Mrs. J. A. Walz.

Clyde Rohne, son of Mr. and Mrs. C. Rohne of Selvers street, was the recipient of a very pleasant birthday party to celebrate his fourteenth natal day anniversary on Thursday. Among the young friends gathered to help celebrate the joyous occasion, were the Misses Doris and Clara Woodward, Gladys Paschol, Evelyn Passomaneck, Alice Winchel, Hollis Blaksley, Theadore Woodward, William Corlette and the honoree Clyde Rohne.

Mr. and Mrs. J. C. Sexton and Mr. and Mrs. F. N. High of Redlands, were week-end guests of Mr. and Mrs. L. A. Sayles, Saturday evening, the quartet were entertained at dinner at the home of Mr. and Mrs. E. A. Gurley on West Ash street. The color scheme of red and green was carried out in favors, place cards, flowers and ferns. Sunday, Mr. and Mrs. Gurley were dinner guests at the Sayles home. Mr. and Mrs. High and Mr. and Mrs. Sexton are both former residents of Brea.

LA HABRA

Mrs. Eleanor Hazen, president of the State Nurses' Association, and Americanization and welfare worker in the Mexican camp, entertained several members of the faculty of the Fullerton Union High School, the superintendent and wife of the La Habra Citrus Association, and a coterie of friends from Los Angeles Sunday, to a Spanish dinner in the community hall of the new camp. After the dinner the guests were entertained by songs from the "Pasada," by the Mexican chorus, and several vocal solos by Mr. Comez of Sherman. The most interesting event was the showing of the pageant of the "Nacimiento," which has been on exhibition since the Christmas festival, of the birth of the Christ child. This is composed of dainty wax figures of the shepherds and their flocks, the Three Wise Men travelers, Joseph and Mary, and the babe in the manger, all done by the clever fingers of the camp artist, Francisco Espania. Even the donkey, which is carved out of a solid block of wood, with the manger and surroundings of the Kahn, leave nothing to the imagination. Every small detail is carried out in perfect order by the genius of this lowly artist from our sister republic. The whole was a perfect setting for the worship of these primitive people for their "Nacimiento," of which they held a nine days' celebration, just finished on January 6. Mrs. Hazen's guests included her son and wife, Mr. and Mrs. Harry Hazen, of Modesto; Mr. and Mrs. O. V. Blackman, Mr. and Mrs. J. E. Mitchell, Mr. and Mrs. Walter England, and Mrs. C. Allen of Los Angeles, Mr. and Mrs. C. R. Cumrine, Rev. and Mrs. Claud Smith of La Habra; Prof. and Mrs. Louis Plummer, Miss Anita Shepardson, Miss Druzilla Mackey and mother, Mrs. C. Mackey, and Rev. Edward Statom of Fullerton.

The Women's Club entertained in honor of the birthday of their president, Mrs. C. E. Tower, at the community hall Thursday. After the business session a program on California literature was given under the direction of Mrs. George Wolfe. A community song, led by Wanda Davis Phillips, followed by readings by Mrs. C. Frome of Los Angeles, and a paper on California authors, by Mrs. A. H. Linsdell. The social that was then enjoyed by the members was a total surprise to Mrs. Tower. A beautiful fern was presented to the honoree by Mrs. Charles Varney, after which tea and sandwiches and home-made cake were served by the hostesses, Mrs. C. E. Varney, Mrs. W. L. Rhodes, Mrs. C. E. Hamilton, Mrs. A. H. Hart, Mrs. George Wolfe, Mrs. J. H. Walker, Mrs. C. L. Crumrine and Mrs. A. J. Wilson.

ALHAMBRA

One of the prettiest weddings of the season was solemnized last Sunday when Miss Muriel Grensted, daughter of Mrs. G. W. Grensted, became the bride of Carl G. Meiners of Ojai, Ventura county. Rev. J. H. Amis was the officiant. The bride was gowned in white satin canton crepe trimmed with Spanish lace and pearls, and carried a shower bouquet of bride's roses. The attendants were Mr. and Mrs. Earl E. Taylor as maid of honor and best man, respectively. A reception and wedding supper followed the ceremony. Mr. and Mrs. Meiners left for an extended trip to the Hawaiian Islands and will be at home after June 1 at Ojai, where the bridegroom is engaged in ranching.

In celebration of their fiftieth wedding anniversary, Mr. and Mr. W. F. Tate of 969 Dos Robles Place, well-known residents of this city, were honored at a reception Monday evening, given at the home of their daughter, Mrs. W. F. Adams, 590 Cahuenga avenue, Los Angeles. Mr. and Mrs. Adams were hosts to 150 guests, many of whom were friends from out of town. Mr. and Mrs. Tate were the recipients of many gifts and congratulatory messages.

Miss Grace Stephens was hostess to a merry group of her friends Wednesday afternoon on the occasion of her birthday anniversary. The guests were the Misses Margaret Warford, Dorothy Johnson, Ruth Callecod, Leah Sisk, Eugenia Grensted, Marjorie King, Cecelia Grete, Beth Crabtree, Vera Parnin, Lorraine Sanford, Gvonne Howard, Jessie Patterson and Dorothy Bray. Brav.

CORONA

The home of Mrs. Zella J. Stickle was the scene of a happy gathering of ladies Tuesday afternoon when, assisted by her sister, Mrs. George M. Blair, she entertained most delightfully with a dinner-bridge party for twenty ladies. A profusion of marguerites was used to beautify the living-rooms and a pretty arrangement of these same flowers being made on each of the five tables at which dinner was served. Nut basbets in harmonizing colors were used, and place cards also serving for score cards.

Following the serving of dinner, bridge whist was enjoyed until a late hour after which Mrs. D. A. Crew was found to be winner of the first prize, and Mrs. Ida J. Otto being a close second. To each of the ladies was presented a dainty enameled candle stick with hand-decorated candle. The guests departed at a late hour with expressions of pleasure in the entertainment of the evening.

To assist in the general celebration which was made Monday afternoon of the golden wedding anniversary of Mr. and Mrs. W. J. Pentelow, Mrs. H. H. Case gave a charming little luncheon at noon to a group of friends at her spacious home on Ramona avenue. The home was redolent and beautiful with a profusion of purple violets, which floral motif was also used on the luncheon table with covers laid for six. At the announcement of the serving of lunch Lohengrin's wedding march was played by Miss Anna Platt, and the way led to the dining-room by the bride and groom of fifty years. Those present to enjoy the informality of this pleasant gathering were Mr. and Mrs. W. J. Pentelow, honorees; Mrs. Nellie Brown, Miss Anna Platt and Miss Lillian Lewis, and the hostess, Mrs. Case. Adjournment was made shortly after lunch to the near-by Pentelow home for the reception in the afternoon.

About 100 members and friends of the First Congregational Church of this city enjoyed their annual meeting and banquet Wednesday evening, when, following the reports of the various officers of the different departments of the church, Rev. Holland N. Burr, director of religious education of the First Congregational Church of Los Angeles, gave a most interesting talk. Rev. Burr spent about nine years of his boyhood days in Corona and was able to entertain his audience with occasional references to escapades not unknown to live-wire boys. Rev. Burr's mother, Mrs. W. N. Burr, was also present at the meeting and spoke a few pleasant words. Following the meeting a general good time was enjoyed renewing acquaintances.

Pendants

-in exquisite jeweled combinations

THE illustration shows one of several distinctive new originations in jeweled pendants now being shown in our department of diamond jewelry. This creation is a chain of evenly matched pearls with round amethysts set at intervals. The pendant is of a choice Siberian amethyst set in a frame of black enamel and ornamented with fine white diamonds. The amethyst has a very beautiful head masterfully carved on its surface.

We are also showing very ornate conceptions in pendants in jade, amethyst, diamonds, crystal and diamonds and green onyx.

The name Nordlinger in this community stands for sincerity, integrity, high standards of quality and true values.



J. Nordlinger & Sons

ESTABLISHED 1889

251-253 SOUTH BROADWAY

Real Openings For Live Men

Thousands of people daily read the Business Chances in TIMES Want-Ads.



Jacoby's announces a very remarkable sale of

2544 Bunches New Spring

Millinery Flowers

'Way Less than ½ Price

The entire lot has been grouped at five prices

25c, 35c, 50c, 75c, $1.00

Almost every imaginable sort of millinery flower is included—the new metalized fruit—cellophane wreaths—silk and linen flowers and the new wreaths that will adorn the hats this spring!

See the big window display today

Sale on the Third Floor, North Bldg.

Scores of Dainty Ribbon Novelties to go Monday at Half Price

Sale Main Floor, South Bldg.

Jacoby Bros.

PETERSON'S

STOUTWEAR SHOP
527 W. 7th
8th Promenade, Brack Shops

Specially designed garments for stout figures exclusively. Slenderizing lines and correct sizes in youthful models. Gowns, Dresses, Capes, Wraps, Suits, Blouses, Skirts and Sweaters, sizes to 56. Now showing advance models and the final sale of all winter garments at 1-3 off regular.

"Visit Our Gray Shop"



The Girl the Men Admire

By Marion Smith

JEAN came running in with an open letter. "Oh, Mumsie!" she exclaimed, "look at this, an invitation to the Bleden's house party. May I go, Mumsie dear? Do say yes. I was graduated at the head of the class last week, and I'm eighteen, let me try my wings out in the world alone, and besides Captain Jack is going, he told me so last night when he called," and she blushed.

"Yes, you may go," said her mother, "but don't get any foolish ideas into your head about lovers, no falling in love yet awhile."

When the Belden's big limousine drove up, her anticipations were high. There was much laughing and chatting, and finally they arrived at a stately Colonial mansion overlooking the sea.

Everything was enchanting. It was Jean's hour, she was just a gay, fine American girl queening it over her devoted admirers.

Of course the other girls were surprised at Jean's popularity because she had been pale, anemic and tired looking for several years previous, and they were talking about it one morning when Gloria Kent's brother who was walking near, asked what subject was so interesting. When he was told, he laughed, and said: "Jean is attractive because she has sparkling eyes, vivid coloring, that charm of personality which fairly radiates from a superbly healthy body. Look at her skin, smooth as satin, and the roses in her cheeks! That's the kind of a girl we men admire!" and he sauntered off.

That night when the girls were alone before retiring they asked Jean what was the secret of her restored health and beauty. Jean was silent awhile, then said: "You all know that there is a time in our lives as we approach womanhood, that is often critical, and so it was with me. I became anemic, nervous, ready to cry at nothing, lost weight and appetite, until mother consulted old Dr. Brown who recommended Dr. Pierce's Favorite Prescription for me. It is made of roots and herbs and is a tonic for ills peculiar to women. You can see how strong and healthy I am and I never suffer any more."

"Eureka!" exclaimed Madge Wilbur, "I'll get a bottle of Favorite Prescription when I motor to town, then perhaps I, too, will be a girl that men admire."

Dr. Pierce's Favorite Prescription is a pure herbal remedy that has helped thousands of women during the past fifty years. This is one of the many grateful letters Dr. Pierce receives daily:

LOS ANGELES—"Before my marriage I was weak and nervous when my mother suggested that I take Dr. Pierce's Favorite Prescription to see if it would help me. I found such great relief that I kept on taking it until my system was regulated and I had no further suffering or weakness. Now I rarely have need for any kind of medicine."—Mrs. E. B. Enyart, 3553 Garnet Street.

Sold by all druggists or send 10c for trial sample to Dr. Pierce's Invalids' Hotel, 665 Main street, Buffalo, N. Y. Write for free medical advice.

How to Instantly Have A Beautiful White Skin

A Free Prescription Does This For You —You Can Prepare It at Your Home

New York:—"It is my own discovery and it takes just one application to get such marvelous results," says Mae Edna Wilder, when her friends ask her about her wonderful white skin and the improved appearance of her hands and arms. "You can do the same thing if you follow my advice," she says. "I feel it my duty to tell every girl or woman what this prescription did for me.

"Just think of it—all this change in a single application. I never tire of telling others just what brought about such remarkable results. This is the identical prescription that whitened my skin and obliterated every defect from my face, neck, hands and arms. Until you try it you can form no idea of the marvelous change it will make.

"You can prepare at your own home. Here it is: Go to any grocery and get 10 cents worth of ordinary oatmeal and from any drug or department store a bottle of Derwillo. Prepare the oatmeal as directed in every package of Derwillo and apply night and morning.

"Before applying Derwillo the skin should be cleansed thoroughly. Use a good cleansing cream. Liska cold cream is excellent for this purpose. The first application of this combination will astonish you. It makes the skin appear white, transparent, smooth and velvety.

"I especially recommend it for tan, coarse pores, dark, sallow, rough skin, ruddiness, wrinkles and in fact every blemish the face, neck, hands and arms are heir to. If your neck is dark one application of this Derwillo-oatmeal combination will make it look as white as a lily.

"It is absolutely harmless and will not produce or stimulate a growth of hair. Derwillo instantly gives you a youthful complexion everyone will talk about. No matter how rough and unsightly the hands and arms, or what abuses they have had through hard work and exposure to the sun and wind this combination will work a wonderful transformation. Millions who have used it have had the same results I have had."

NOTE—To get the best effect be sure to follow the complete directions contained in every package of Derwillo. It is so simple that anyone can use it, and so inexpensive that any girl or woman can afford it. The manufacturers and druggists guarantee that there will be a noticeable improvement after the first application or they will refund the money. It is sold in this city under a money-refund guarantee by department stores and all druggists including the Owl Drug Company Stores.

Fountain Pens

Twenty years with the Swan Pen Co.

EVERSHARP AND FYNE POYNT PENCILS

Repaired

MAIL ORDERS FILLED

Angelus Pen Hospital
304 Grosse Bldg., 134 W. 6th Cor. Spring. Phone 62668

PYORRHEA
CURED $2 PER TOOTH

Hundreds of satisfied patients will testify to my (15 years') success as a

PYORRHEA SPECIALIST

I can save your teeth when other dentists would extract them.

X-Ray Pictures and Diagnosis FREE

DR. BAKER
Hours 8:30 to 6. Rooms 201-4, 530 S. Bdwy. Phone 10021.

IN FRATERNAL CIRCLES HERE

Angelina Council, 1543, Security Benefit Association, will give a dance for the benefit of their drill team next Friday night, 2705 North Broadway.

"Members are urged to boost this dance, as we want to send our team to Portland to compete in the national drill contest in June of 1924," says the announcement. "Each ticket entitles the holder to a chance on a grand prize. The public is invited."

Royal Arch Masons of Huntington Park are arranging for installation of officers tomorrow night.

Knights of Pythias of Huntington Park will install officers next Tuesday night.

The newly organized chapter of De Molay of Huntington Park recently initiated its first class of candidates, twenty-three in number, which brings the membership up to seventy-five. Many visitors were present from the Long Beach chapter. Dr. Stewart of Los Angeles, deputy grand marshal, gave an address. The chapter is arranging to hold an election Wednesday night, the 17th inst. The members will meet every Wednesday night hereafter in the Masonic Hall.

Norman Bailey, prominent member of the Los Angeles Elks Lodge, No. 99, attended the Elks' session at Huntington Park Friday night, taking charge of the work.

Huntington Park Odd Fellows are making arrangements to go to Long Beach Saturday evening, the 27th inst., when the lodge at that place will initiate a large class of candidates at the Pier Auditorium.

LOYAL ORDER OF MOOSE

The club rooms of Golden State lodge are the mecca of all visiting members of the organization. Each day brings new visitors and inquiries relative to permanent locations in Southern California. Through the information bureau many queries have been answered. Many eastern members ask information concerning investments and reliable information has been supplied, with the result that the lodge has contributed much to the continued growth of the Southland.

A letter from members of the home at Moosehaven was received by Secretary Hurley, thanking the lodge for its Christmas remembrance.

Next Wednesday the lodge will celebrate its regular initiation ceremonies. Every indication is for a large class. There has been ready response to the lodge's suggestion to the transfer of outside members residing here. The office has been kept busy in handling these members and it is expected that a substantial growth in Golden State's membership roll will be indicated within the next few weeks.

Several propositions relative to the selection of a site for Golden State's new home have been submitted, but as yet nothing satisfactory to the lodge has been received.

Walter Gould Lincoln, chairman of the Convention Club, is preparing an extensive campaign for membership to continue until June 30. The campaign already is under way. Chairman Lincoln feels certain Golden State's goal of 1000 members will be attained. At that time the charter will be closed and the admission fee raised to $25.

The object of limiting the membership to 1000 is to keep the lodge within the confines of what is known as a small lodge where every member, when he walks into the club rooms, will be known.

The dance and entertainment last Saturday night was well attended. Music was furnished by Golden State's jazz orchestra.

The Women's Mooseheart Chapter is active at the present time in building up its membership. Wives and daughters of Moose are elibible to membership.

The date of the Legion Frolic at Venice has been changed to February 17 and 18. The change was necessitated by meeting of the Legion's officers at Moosehaven this month. All Legionnaires are requested to see that their dues in both the lodge and Legion are paid up so that they will be entitled to attend the next frolic, which will be the largest ever given by Unity Legion, No. 2. Any Moose, not a Legionnaire, and who wants to become a member, is urged to leave his application with the secretary. This is the last chance to join for $5.

Deputy Herder Peterson says he expects Golden State lodge to carry off the honors at this frolic for the largest number of candidates.

ODD FELLOWS

The December number of the Idaho Odd Fellow has the following:

"John Wanamaker, famous Philadelphia merchant and philanthropist, who passed away in December, in the eighty-fourth year of his age, was a true and consistent Odd Fellow. He believed fully in the teachings and practices of Odd Fellowship, and hence recognized the order as one of the needed and potent factors for the betterment of mankind."

District Deputy Grand Patriarch Mansfield of El Segundo installed the officers of Standard Encampment No. 54 Wednesday evening and the bay district encampment officers Thursday evening. A large number of tribesmen of Comus Sanctorum attended the installation ceremonies at both encampments.

The new officers of Orange Grove Encampment presided for the first time Friday evening when the patriarchal degree was conferred on several candidates. The Golden Rule is scheduled for next Friday evening. Visiting patriarchs are welcome to all meetings.

At the last regular business meeting of Comus Sanctorum, No. 216, the members decided to turn out in full force at the class initiation in Long Beach, the 27th inst. Members of Oasis Lodge, Long Beach, are making plans for a large turnout, this being an annual event.

The installation of officers of Indio lodge of Odd Fellows was conducted Monday. Dist. Dep. Grand Patriarch A. L. Person of Coachella presided. Following the installation a banquet was served. The same grand officers' staff installed Redlands lodge officers last week.

A. A. Rieser, a grand-lodge officer and member of Porter Lodge No. 212 of Oakland, is in Los Angeles on a business trip. While sojourning here he attended the installation ceremonies of Semi-tropic, Los Angeles, and Good Will lodges.

Inglewood Lodge No. 420, conducted public installation of officers Thursday evening. Dist. Dep. Grand Masters Coe and Suite of Sawtelle conducted the ceremony. New officers for the semiannual terms are: Noble Grand, Chas. H. Howell; Vice Grand, S. H. Roush; Recording Secretary, C. H. Hurlbert; Financial Secretary, A. A. Williams; Treasurer, Lloyd Shride.

Edelweiss Rebekahs will conduct initiation of candidates next Friday evening in Fraternity Hall, 220½ South Main street.

KNIGHTS OF COLUMBUS

Junipero Serra Council, No. 2404, of the Knights of Columbus, has added another activity to its council life, in becoming a member of the Knights of Columbus Bowling Association of California, and, with the team already selected, will challenge all other councils in the Southland. Arrangements have been made for quarters at the Schafer Bowling Alleys, 820 South Broadway.

Last Friday evening, an open meeting was conducted by the council, at which a debate was held between selected students of Loyola College, who engaged in an oratorical battle on the Sterling-Towner educational bill now pending before Congress. Grand Knights Howard of Council No. 2404 and John T. Curtin acted as judges, and a close decision was the result of the efforts of the young speakers. The college orchestra played. The students demonstrated that they were just as good musicians as the others were orators.

At the noonday luncheon Friday at Ye Bull Pen Inn, W. H. Whalen, superintendent of the Southern Pacific Railway, gave an interesting talk on railroad matters.

Junipero Serra Council is planning an open meeting Washington's Birthday, the evening of February 22. The speaker of the evening will be William Gibbs McAdoo, former Secretary of the Treasury.

In connection with the business meeting of Progressive Homestead Belvedere, No. 5934, to be conducted at K. of P. Hall, at the intersection of First street and Rowan avenue, on the evening of the 16th inst., the Juvenile Lodge will convene at 7:30 p.m.

An initiation of new candidates will be conducted on the evening of the 19th inst. by California Pacific Homestead, No. 2124, at Lincoln Hall, Walker Theater Building.

Santa Monica, Crescent Bay Homestead, No. 1383, which meets at Odd Fellows Hall, Santa Monica, will give a box supper and dance on the evening of the 18th inst.

"We are proud of the record made by Crescent Bay Homestead during the last year, and we are in better shape to go forward than we have ever been," writes Foreman Helen Dearborn.

Long Beach Homestead, No. 1560, meets every second and fourth Thursday at Moose Hall, 433 Pine avenue. Nettie Cook is foreman of this growing organization.

Pomona Homestead, No. 1222, is making rapid strides in membership and enthusiasm under the splendid leadership of Hershall Jones, foreman. The homestead meets every second and fourth Wednesday in Odd Fellows Hall.

A business meeting and initiation will be conducted the 17th inst., at the Hawthorne schoolhouse by Hawthorne Homestead.

STATE SOCIETIES

The state society picnic season in Southern California will begin Saturday at Sycamore Grove when former residents of Idaho and Utah will enjoy a joint reunion. Following the noon-day luncheon a splendid program will be given, starting at 2 p.m. On account of this picnic the Idaho social will be omitted next Saturday evening.

The postponed Wisconsin reunion will be held at Forum Hall, 206 Mercantile Place, Monday evening. Col. Frank H. True will preside. There will be a program of speeches, music and dancing. The annual Wisconsin Society picnic will be held February 12 at Sycamore Grove.

Members and friends of the Maple Leaf Canadian Club will enjoy a program of music and dancing at the Gamut Clubhouse next Saturday evening.

A reunion of former residents of the Lone Star State will be held on the evening of the 15th inst., at Music Art Hall. Dr. H. S. Adair, new president of the Texas State Society, will preside. Visitors from Texas are invited.

The midwinter rally of the Hoosiers, under the leadership of the president, Cecil Wilson, will be conducted at Fraternal Brotherhood building, 845 South Figueroa street, on the evening of the 16th inst.

Thursday evening, the 17th inst., the Virginians will offer a welcome to all who ever lived in that State, at their reunion at the Angelus Hotel.

The same evening the Massachusetts society will have a baked-bean supper at California Hall, at the intersection of Main and Thirtieth streets, followed by a program of readings and music with dancing as the final attraction. Supper reservations should be made early through Mrs. Rose, phone 10063.

Members and friends of the Tennessee State Society will meet in Angelus Hotel Hall on the evening of the 18th inst., and on the same evening the Arkansans will enjoy a reunion at 932 South Grand avenue.

The Michigan University Alumni Association has arranged for a series of luncheons to be given every Friday at noon at 614 South Hope street.

The first meeting of the Illinois State Society of Southern California in 1923, held at the Ebell Clubhouse, 1719 South Figueroa street, Wednesday evening, was one of the most enthusiastic meetings in the history of the society.

The newly elected officers are: Frank P. Cooper, president; T. W. B. Everhart, first vice-president; G. W. Morris, second vice-president; Mrs. Walter F. Spreen, third vice-president; Mrs. Eda M. Sherman, secretary, and Mrs. S. Miller, treasurer.

Mrs. Lizzie B. Fowler, the retiring treasurer, was the recipient of a beautiful jet bead necklace and the past president, James A. Tomlinson, who served the society as president from 1919 to 1922, was presented with a handsome white-gold watch.

The membership drive instituted by the new president means a membership running into thousands before the close of 1923, a large real estate purchase and clubhouse ownership under the name of the Illinois State Society of Southern California.

Hereafter the monthly meeting will be held on the second Wednesday of each month. All former Illinoisans and their friends are invited.

NATIVE SONS OF THE GOLDEN WEST

Officers were installed by Dist. Dep. Grand President Walter Baskerville, at Ramona Parlor, last Friday evening. A large attendance witnessed the ceremonies, the visitors including Grand Director Charles L. McEnerney of San Francisco, and Past Grand Presidents Traeger and Lichtenberger of this city.

Following the installation a high-class vaudeville entertainment was presented under the direction of Charles O. Brittain, first vice-president of the Parlor. An emblem ring was presented to the retiring Junior Past President, Louis P. Russill.

A business directory of the members of the local parlors is being compiled for use by members of

Parmelee-Dohrmann

Annual January Sale

The Bargain Event of the Year



Imported china individual pieces as illustrated above with pierced border design and attractive fruit decoration in natural colors specially priced from ..... 20c to 85c



A complete 42-piece semi-porcelain dinner set as illustrated above is specially priced complete, $9.95. This pattern has proven so popular that we have placed orders with the factory so that in the near future it will be an open-stock pattern.



A complete 4-piece silver plated tea set as illustrated above is specially priced..... $32.50



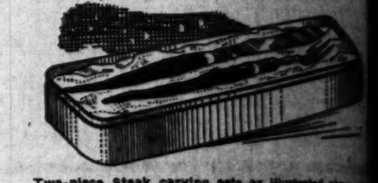
A daintily decorated imported china sugar bowl and cream pitcher as illustrated above specially priced per pair..... 59c



Imported china tea cups and saucers in an assortment of attractive decorations specially priced 25c



Silver plated water pitchers similar in style to the illustration above in the popular grey finish special $9.50



Two-piece Steak carving sets as illustrated above with genuine stag handles and "Bear Brand" Steel Blade specially priced complete..... $2.



Imported English earthen ware tea pots attractively decorated similar to illustration above— Specially priced 89c



For the phonograph records—phonograph record album is just the thing to make the Christmas phonograph complete. Specially priced $1.25



For the library table—this pair of Polychrome Book Ends similar in style to the illustration are specially priced $3.50



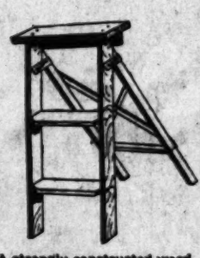
A silver plated percolator set for serving the coffee right at the table. The set includes a Universal Percolator, a silver plated sugar and creamer and tray, special $29.5



For making the delicious cup of coffee—the aluminum electric percolator illustrated above, the six-cup size specially priced $6.45



The "Griswold" colonial style cast aluminum Teakettles as illustrated above, the 5-qt. size, special $4.85



A strongly constructed wooden step ladder—the 5 ft. size specially priced $1.69. The same style step ladder in the 3 ft. size specially priced 98c



Waste paper baskets as illustrated above in a very attractive decorations are specially priced each $1.19





A complete white enameled Cannister Bread Box and Cake set as illustrated, specially priced complete $2.45



No Phone orders. One to a customer. French dressing bottles of pressed "Helsey" glassware specially priced.. $1.25

The items illustrated above are specimen offerings selected from the Annual January Sale. Every department in the store is offering unusual bargains.

Parmelee-Dohrmann Co.
The House of Housewares
436-444 South Broadway

Sale

he Year

...e silver plated tea set as ...is specially priced..... $32.50

...eak carving sets as illustrated above with ...handles and "Bear Brand" ...specially priced complete..... $2.85

A silver plated percolator set for serving the coffee right at the table. The set includes a Universal Percolator, a silver plated sugar and creamer and tray, special $29.50

...basketa as ...ove in a ...ve decora... ...$1.19

Mayonnaise sets of glass as illustrated above—of attractive fluted pressed glass with scalloped edges complete with colored glass spoon special..... 95c

Polychrome and Mahogany candle sticks a variety to select from special per pair.... $2.75

Easy Lessons in Auction Bridge

Copyright 1922 by Hoyle, Jr.

ARTICLE NO. 16—SECONDARY BIDS

...ly hands that are ...ble bids on the first ...bidding are perfectly ...of the second or subse... ...Such bids are the ...Secondary Bids." These ...two classes: first, bids ...to be passed before the ...bid, second, bids that ...to pass after the original ...The first class comprises ...bids that are not sufficiently strong for an original bid, ...strong enough, do not contemplate distribution. For ...purpose the dealer ...with the following hand:

...Q, 7, 6, 4, 3, 2
...A, 2
...K, 4, 3
...10, 7

...hand bids one Spade. ...has a perfectly sound ...bid, even though the ...is not a sound original bid. ...amounts for a second-...or are practically the same ...a defensive bid—that is, ...of one-half quick tricks—...with this exception and a ...important one: that the bid ...does indicate any quick tricks ...in the bid.

...second class of secondary ...bid is of those hands that ...be passed on the first round. ...under an original bid—are the ...secondary bids. The first ...are more like defensive bids, ...though bid on the second ...of bidding.

...dealer bids one Spade and second hand holds the following:

Hearts—Q, 10, 8, 7, 6, 4, 3, 2
Clubs—J, 10, 6
Diamonds—9
Spades—10

he should pass. If the Spade bid is overbid, second hand should show the Heart suit on the second round, bidding three Hearts if necessary. This is a typical secondary bid, one in which the strength is entirely confined to the trump suit and without any quick trick strength. Such hands are very numerous and occur many times during an evening's play.

The player must learn to pass all hands on the first round of bidding that do not contain any tricks unless a certain suit is trump. Otherwise partner has no choice except to read such bids as sound defensive bids, thereby inferring that his partner has at least one and one-half quick tricks, of which at least one-half quick trick is in the suit bid. It should be obvious, therefore, that to bid such hands on the first round of bidding is contrary to the principles of good bidding in that it gives false information to partner. The novice always should remember that the object of good bidding is to convey exact information to partner, and if he fails in this requirement and subsequent loss occurs, the fault is his and he is properly subject to criticism by his partner.

Another and perhaps even more serious result of incorrect bidding is the loss of confidence in one's bids. Once a player gets a reputation for making unsound bids, it is very difficult to restore confidence in one's partners. They mistrust and ponder over one's bids and wonder "Is he giving me correct information or is he bidding unsoundly?" Many a rubber has been lost by just such a lack of confidence; so try to avoid the reputation of being an unsound bidder. Pass hands that do not contain tricks except with a certain suit as trump, and bid them on the second or subsequent rounds of bidding unless such course becomes unnecessary or inexpedient. Make up your mind to give exact information by your bidding and stick to that resolution. It is the only way to become a good Auction player.

Many Juvenile Defectives

A survey of the 400,000 school children of the State of Wisconsin revealed the fact that 40,000 of them were in need of some training more specialized than can be had in the regular classrooms. The survey was made under the direction of the National Commission of Mental Hygiene and showed a degree of deficiency hitherto unrevealed and of unsuspected magnitude. State-wide supervision of all school children and special surveys and special classes for these children have been suggested.

THE EXEMPT

Who says that it's difficult to get a drink in this country when
Cotton growers have their gin.
The train traveler gets his porter.
Millers have their sack.
Pugilists get a claret punch.
Many fellows get stout.
Sailors are not without their port.
The poultryman doesn't lack cocktails.
It's no trouble to get a cobbler.
And baseball players can get highballs whenever they want them.—[Boston Transcript.

PIERRE KEY'S Music Article

BY PIERRE V. R. KEY.

NEW YORK, Jan. 13. — However young it may be the new year is not musically backward. After experiences of the past six days, one must conclude that the magazine cover artists who drew Nineteen Twenty-three as a shy and scantily-clothed little person are all wrong in their ideas. For this selfsame New Year has fluttered in upon us with such a wealth of music that keeping up with it semes almost impossible. One of the first things done for musical New York during early January days was the debut here of Georges Enesco. Readers of this column will identify this musician as a composer of the modern schools whose works have had enough attention in the past half dozen years to make their creator a personality. He got in aboard ship on the last day of 1922, and proved to be a quiet and unassuming man (what a relief from the average foreign visitor who has done as much in the art as Enesco.)

It is not possible at this writing to go into details as to how Enesco conducted the Philadelphia orchestra. The hour is late, and there will be ample opportunity of judging the newcomer during the month he is to serve as guest conductor during the absence in France of the Philadelphia orchestra's regular leader, Leopold Stokowski.

What is more pertinent is the success gained by Stokowski and fifty-seven of his musicians, when they started the Soiree musicales a few evenings ago in the Biltmore Hotel ballroom. The concert was the first of a series of six designed to offer certain novelties, one being to establish 9:30 p.m. as the starting hour of each program. With one of the smartest audiences possible to assemble, the introductory concert moved along brilliantly. Before each of the old-time compositions was performed Stokowski explained briefly the interesting points. This procedure brought about a sort of intimacy between conductor and auditors, and when the closing number was finished—barely little more than an hour after the program began—nobody wanted to go home.

Mrs. C. S. Guggenheimer and Mrs. Henry Fairfield Osborn are chairmen of the committee which is responsible for these Soiree musicales. It would surprise no one if they were to develop a real and deserving popularity.

FRIENDS OF MUSIC

The Society of the Friends of Music goes serenely on its way, giving compositions seldom heard elsewhere and thus establishing for itself a sort of exclusivity. One hears comments of an uncomplimentary nature about the works it performs, but just why it is not always clear to discover. For the organization gives much of interest apart from worth; and there is no other musical society in this city which can show an untarnished record in avoiding dull compositions.

Last Sunday's concert, given in Town Hall, had variety and qualities of entertainment in more than commonplace degree. It was entirely Brahms. Artur Bodanzky of the Metropolitan Opera conducted—as usual. "Bodanzky's Friends of Music," someone once said. Well what of it? Bodanzky is a fine musicitn and a fine conductor. And the envious have a way of uttering spiteful phrases.

The tall and elaborately composed Artur managed to get a good deal from his small orchestra and chorus, first in the "Schicksallied," when both performed, then with the serenade for orchestra alone, and finally the "Rhapsodie," op. 53, for men's chorus, orchestra and contralto.

One of the splendid moments of the concert came when Mme. Charles Cahier sang the two Brahms songs, "Gestillte Sehnsucht and "Geistliches Wiegenlied"—for contralto, viola and piano. The singer's voice is not as fresh nor as serviceable as it formerly was, but her art mellows. With Louis Bailly playing the viola and Bodanzky himself at the piano, there was a combination to remember.

MR. CROOKS REPEATS

Promising tenors are so rare that when one appears unexpectedly he is apt to attract attention. A few weeks ago Richard Crooks made a first appearance with the New York Symphony Orchestra, and sang some Wagner music with surprising facility. We commented in this column at the time on the Crooks voice. A few afternoons ago, with the same organization, this young man sang the prize song from "Die Meistersinger," and then was heard, with Mrs. Ruth Blackman Rodgers, in the duet for soprano and tenor from the prelude to "Die Gotterdammerung."

Not in a long time has an American tenor come before the public with such a fine natural equipment as Mr. Crooks. The quality of tone is warm, yet vital; and though it is lyric in character it has enough substance to lend itself in dramatic music. But one so young should not be set at Wagner; that may come later, with far greater safety.

Save for the high tones—which are not yet sufficiently concentrated or formed with the freedom essential for their utmost effectiveness—Mr. Crooks uses his voice well. And he has the singing instinct and a correct idea of interpretation. If he is guided aright, and his head stays sensibly upon his shoulders, we predict for this young man a fine future.

THE WISE TITTA RUFFO

Just outside Aeolian Hall was gathered a group of musicians. One chanced to be the critic of one of New York's foremost morning daily newspapers. The talk happened upon the recent singing artistry of Titta Ruffo, who has improved so amazingly that it is the subject of much conversation.

Here is a baritone with a phenomenal voice who has discovered that the people don't care always to hear him shout. When he departed for Europe last spring (as was stated in this column) Ruffo declared his intention of using more art in his singing than he had formerly done.

True to his promise, he has returned with every apparent intention of moving in a new groove. In his out-of-town concerts (according to reliable reports we have gotten) Ruffo has also restrained that magnificent organ of his. Incidentally, he is now coaching with Victor Maurel who, in his day, was one of the greatest of baritones.

The point worthy of emphasis is Ruffo's readiness, with much of his career behind him, to study. Let the younger singers take notice, and profit accordingly.

MUSIC TEACHERS CONVENE

After a week of lively sessions, the members of the National Music Teachers' Association have said good-bys and gone to their respective homes. It is some years since this organization has honored New York with a convention. On this occasion it proved how much good it is accomplishing, and what a debt the people of numerous towns and cities owe to those who have helped to make it useful.

If it were not for the part this teachers' association plays in acquainting our youth with music, they would not make such fine citizens as they are destined to become. And in many other ways the association is lending a helping hand at the right moment. One of its recent accomplishments has been the nation-wide warning about the crooked song publishers.

And yet, no longer ago than twenty years, a music teacher was regarded by some narrow-minded business men as a suspicious character. Such is progress—with which music has had much to do.

MASSENET'S "MANON"

With so much music hurled at one it is possible to comment only upon the highlights. Everybody knows that we are having a rush of symphony concerts to the head; that recitals—song and instrumental—are as commonplace as taxes; and that the Metropolitan rolls along like the brook. But a few evenings ago we had the first "Manon" of Massenet of the season, with Lucrezia Bori and Mario Chamlee sustaining the leading roles.

What a charming artiste is Miss Bori! Admiring her voice and finesse and charm, one hesitates to give free rein to one's pen. She has her faults, of course. What singer hasn't them? Still, they are insignificant; and it is a question if any other opera singer does as much with resources which are not—so far as mere voice is concerned—noteworthy.

Chamlee seems to be getting "behind the tone" more than has been his wont. He needed just that punch; the something which would make his singing less smooth at all times, less perfect in the matter of the line of the phrase.

Last night we had the long, looked-for revival of "William Tell"—the opera you may recall, which is best known for the apple which is shot from a lad's head. In the next article we will have something to say about how the opera was given, and how the principal artists acquitted themselves.

MUSIC PROSPECTS FOR 1923

Predicting is a dangerous business—as has been observed before. Some experts were of the opinion that 1922-1923 would outstrip the previous season . . . and guessed wrong. Now these same experts are optimistic over 1923-1924. In all probability they will hit nearer the mark, this time. World conditions begin to reflect signs of a change for the better, and if that actually comes to pass music will come in for its share.

One interesting phase of the industry will be the competition for business among the artists and music organizations for there is to be a race between the newly formed managerial combination and those managers of artists who are not of that combination.

Selby Oppenheimer of San Francisco, and Miss Lois Steers of Portland, Or., spent the past few days here, engaging most of their next season's attractions. "Who's Who and Why" will be an appropriate title for an article which should be ripe for writing about a year from now.

[Copyright, 1923, by P. V. R. Key.]

Acting a Lost Art

London has a First Nighters' Club and at a recent meeting St. John Ervine, the president, said: "The British theater is very near its last gasp. I sometimes wonder whether we know what acting is. We see people from the higher ranks of the middle classes and the lower ranks of aristocracy walking very prettily across the stage, mumbling their words. The audiences do not know what acting is like, and one sees them going into raptures over dreadful performances."

Black Chiffon Hose
French Seam
Sale Price
$1.65

Silk Hosiery, values to $3.50, including Kayser's, Van Raalte's and other makes
SALE PRICE $1.45

Woman's Shoe Store
First Annual Clearance Sale

200 pairs Women's Felt Comfort Slippers
Padded Soles
various colors
Sale price 85¢

at $6.95
—suedes, satins, patents and kid leathers, Colonials and straps in wonderful variety—all heels. Regular $10 values.

at $5.45
—our regular $8 values in satins, suedes, patents, kid and calf leathers; straps and oxfords, all styles, all heels.

at $3.95
Our regular $6 values including patents, satins and kid leathers, straps and oxfords.

$6 Values $3.95
$8 Values $5.45
$10 Values $6.95

Woman's Shoe Store Inc.
Six-Seventeen "617" South Hill St.

To Introduce
Our New Location
824 So. Hill Street

We are offering
Special Prices on All Fiber Furniture


Spring-filled Cushion over spring Seat.
$26.95

Who can fail to note the charm—the lightness and grace of Kaltex Furniture—the woven furniture with a heart of steel! The finest homes are not complete without it and the little homes are prettier and cozier for one or more of these delightful pieces—upholstered in silk or wool tapestry of good quality, silk damask and velours of various colors. This furniture is toned with frosted mahogany, brown and gold, blue and gold, putty and gold coloring, and ivory and gold. See our beautiful window display of Kaltex fiber furniture.


$22.75

20% Reduction
in Price of
3-Piece Living
or Reception Room Suites
And all remaining odd pieces


Only $18.75

After moving, it's hard to settle down until all odd pieces are disposed of. We have broken many suites to accommodate our customers. These pieces are offered to you at very little more than cost. Look at our windows—they are full of attractive pieces. You will find Davenports, Tables, End Tables, Library Tables, Writing Desks, Chaise Lounges, Ferneries, combination bird cages and ferneries, wonderfully colored and upholstered, in this big variety of stock.



Also 20% Reduction on all odd pieces and broken lines of all merchandise this week.

Save Money on One of These Ranges

The Detroit Jewel—the name speaks for itself. There is no stove with a greater reputation. We have a few that were marred slightly in moving, all with 16-inch ovens. These ranges are not damaged, but we can't sell them at full prices because of a few scratches—all are cabinet ranges.

$44.95 up

Standard Furniture Co.
Netzel and Netzel
Complete Home Furnishers

824 So. Hill Pico 3839

Just a Step From Hamburger's

I Then Saw I Would Have The Secret Key to Health

For Thousands of Weak, Nervous, Run-down Folks—A Message Of Good Cheer To Those Who Want To Be Strong, Healthy and Vigorous

Cut Out and Use Free Trial Coupon Below Today



If I could sit down with you in your own parlor, face to face, and tell you how many thousands of people have been helped back to good health, increased strength and energy by this newer form of iron, I am sure that you would not hesitate for a moment to go to the nearest drug store and get a two weeks' trial treatment.

First of all, I want to be sure that this treatment is what you really need, and second, I want to make it very easy for you to try it at my expense.

Did you ever stop to consider how few people are suffering from a definite disease as compared to the vast number who are just weak, sick, nervous and run-down; people who are always ailing, complaining and doctoring without ever seeming to get any better? One has pains in the back and thinks he has kidney trouble; another has pains around the heart, palpitations and dizziness, and is sure he is suffering from heart disease; still others have severe headaches, floating spots before the eyes, tender spots along the spine, and a great variety of alarming symptoms.

For years I have made a special study of this condition, consulting a great number of physicians and chemists. An immense number of investigations by physicians all over the country showed that three people out of every four you meet lack 100% iron in their blood. I then saw that if I could supply this iron in a form that would be easily taken up by the body, I would have the secret key to health for thousands of weak, nervous, run-down people. Lack of iron in the blood is the greatest of all devitalizing weaknesses. It is the iron in your blood that enables you to get the nourishment out of your food. Without iron, nothing you eat does you any good. In the old days people often took metallic iron which some physicians claim the body cannot absorb. In compounding this newer form of iron, which I call Nuxated Iron, I used a special form of iron which is like the iron in your blood and like the iron in spinach, lentils and apples, and is ready for almost immediate absorption and assimilation by the blood. If you are not strong or well you owe it to yourself to make the following test and see if you cannot be like other people whose blood is rich in iron, who possess great strength, force and energy. Cut out my trial coupon and go to your own druggist and get your first trial package of Nuxated Iron. Then see how long you can work or how far you can walk without becoming tired. Next take two five-grain tablets of Nuxated Iron three times a day, after meals, for two weeks. Then test your strength again and see how much you have gained.

An astonishing number of nervous, run-down people who were ailing all the while are today in good health and filled with abundant strength, energy and endurance through the use of this newer form of iron. It would seem that every run-down person who wants to get back their old-time strength and health would go at once to their druggist and make this trial at my expense.

Trial Coupon

Fill in this coupon with your name and address and take it to any druggist in your city. Deposit with him the price of one regular full-size bottle of Nuxated Iron. This is not a payment, but a deposit only. It is still your money. If you are not more than delighted with the results obtained by two weeks' use of Nuxated Iron, simply return the outside wrapper to your own druggist who will promptly refund your money. We will repay the druggist the full amount he refunds upon receipt of the coupon and wrapper.

DAE HEALTH LABORATORIES
New York City

Name _____
Address _____
(Fill in your name and address above)

NOTE: The above company is known to be thoroughly reliable. Over 4,000,000 packages of Nuxated Iron are sold annually, and it has been used and highly recommended by former U. S. Senators, Members of Congress, Judges of U. S. Courts and many physicians.

On sale by the Owl Drug Company

The Times Illustrated Magazine

—complete in itself—is one of the 12 great units which make up the Sunday Times—the only story or general-interest magazine published in Southern California.

This Store Open All Day Saturdays

Store
Opens 9:00 a.m.
Closes 5:00 p.m.

J. W. Robinson Co.
—Seventh and Grand—

Telephones:
Broadway 4701
Automatic 10381



The Season's Hats

GAY with flowers and fruits of every hue—the new Hats pay tribute to the California Season, and make of themselves veritable garden-spots of color.

Among them the youthful poke shape holds unchallenged sway—and many are its versions. Pokes of shiny hair-cloth in dark colors adorn their quaint beauty with cluster after cluster of gay blooms. Some of them demurely face their brims with taffeta to match the flowers.

Many display the new crown—cut in sections and draped. One model of black hair-cloth drapes the brim as well, and emphasizes it with two gay camelias.

Prices for this flower-trimmed millinery begin at $15.00.

THIRD FLOOR

New Metal Broche On Sale, $11.50

115 yards of new fabrics show how beautiful brocaded metal cloths may be when suppleness of weave and colorings that are best set off against a gold and silver background—

Both conspire and produce a result of great richness.

Metal Broches to be featured as a sales feature for Monday come in French blue and gold, green and gold, old blue and gold, green and silver, black and gold, black and silver, tomato and silver, American beauty and silver.

36 inches wide. To be priced unusually low at ..... **$11.50 yard**

FIRST FLOOR

Printed Silks

PRINTED SILKS point the way for spring, and fashion follows. Printed Silks **are** the mode, its foundation and its adornment. And Robinson's are forecasting the coming season with a brilliant display of Printed Silks in almost every imaginable color.

Some in delicate tints of pastel loveliness—others in the exotic hues of the Orient—they reveal a tracing and blending of patterns almost bizarre in character.

Among them are printed crepe de chine, cheeri-o crepe, krinkle crepe-knit, printed roshanara, bordered roshanara, printed pussy willow, and Cinderella printed crepe. In widths from 36 to 40 inches. The fabrics begin in price at $3.00 a yard.

SECOND FLOOR

Spring Wool Fabrics

NOTABLE among them are the new Bochenille weaves—some of them in combinations of silk and wool. One group achieves a somewhat brocaded effect by an all-over design in self color. Others display the new wide, horizontal stripes in contrasting weave and color.

Some Skirtings for the California season show small checks formed by the crossing of lavender or blue threads on a tan ground. Others favor stripes—in bright colors and indistinct weave as lavender, gray, yellow and white in one pattern or tan, gray, blue and green in another.

The prices of these new fabrics begin at $3.00 a yard.

SECOND FLOOR



CALIFORNIA SEASON

FROM Santa Barbara to San Diego, from the mountains to the green-blue of the Pacific, the California Season holds high carnival. Play in the out-of-doors, under blue skies and a warm sun, needs its accompaniment of brilliant Sports Wear.

Its Frocks

The California Season attracts to it glowing **Frocks** of every description.

From England come sports costumes of washable wool fabrics, in white and colors. These are delightful for beach wear, golf or tennis. The second figure from the right displays an English Frock in blue striped with white, $35.00.

To grace the country club tea are Frocks of white crepe de chine, with wide borders of Rodier wool embroidery in gay colors. Sketched at the left, $85.00.

The second frock is of crepe de chine in cool white. It shows an unsparing use of color in the bright red all-over design, $75.

THIRD FLOOR

Its Wraps

THEIR keynote is extreme simplicity, and they attain the unusual by beauty of fabric and line. The Wrap sketched at the right above is typical of the new mode. Of black velvy, its collar edged with monkey fur, it has smart lining of gray striped silk. $185.

Its Suits

THESE are characterized by exquisite youthfulness. Some are gay with color, others conservative—and all are unmistakably daughters of a new season. Sketched in the center above is a suit of silk crepe mascotte—beige, with brown hand embroidery. It may be had in navy also. $125.

Its Skirts

THE new **Sports Skirts** appeal in countless ways to those who love the beautiful. On some of the models, one color vies harmoniously with another in gay stripes. On others checks or stripes in self-color become noteworthy through the intricacy of design or weave.

Varying shades of tan, caramel, brown, gray and other colors are available, as well as white.

Silk Bandanas

HAND-BLOCKED Bandanas that are so prominent in the fashion magazines are being shown in the Men's Section. They have just come in from overseas.

Men and women both like them for sports wear, enjoying their colorings and unmistakably European "tone." Some are using the large size Handkerchiefs as a mild weather muffler. Beginning at $2.00.

FIRST FLOOR

Ask Mr. Foster About Motor Roads

—Hotels, clubs, shops, trains, steamships—anything and everything pertaining to travel—here or in other countries. This service is entirely without charge.

SECOND FLOOR



The Season's Sweaters

KINSHIP to men's Golf Sweaters is seen in these new models of heavy knitted silk. Intricacy of weave and novel arrangement of color are confined to the front. The sleeves and back are in plain weave, solid color.

The cut is severely straight, trimly belted, and collarless. And the final effect is one of youth and correctness.

These come in several colors—such as navy, brown, Copen and beige—the back and sleeves in solid color, and the front in a two-toned novelty weave.

They are priced at $27.50 and $37.50.

THIRD FLOOR

Laurel Brand Linens 100% Flax, On Sale

200 **Laurel Brand Linen Pattern Table Cloths** with Napkins to match, will be offered on Monday at prices extraordinary even for the White Sales—prices far, far less than usual.

Of fine quality, heavy, double satin damask in a wide range of circular center patterns, they will be priced as follows:

Size 2x2 yards $11.50
Size 2x2½ yards $13.50
Size 2x3 yards $15.00

Napkins to match may be had in two sizes:

Size 22x22 inches, per dozen, $11.50
Size 24x24 inches, per dozen, $13.50

100 Dozen Laurel Brand Linen Damask Dinner Napkins will be included in this big reduction. In floral and conventional patterns, and size 22x22 inches, per dozen .....

SECOND FLOOR

Pattern Table Cloths At Very Low Prices

65 **Pattern Table Cloths** reduced to prices far below their regular ones, will be placed on sale Monday. In odd patterns, all of fine Irish Linen, they are Table Cloths for which there are no Napkins to match.

In sizes from 2x2 yards, to 2½x4 yards. The new prices will begin at $7.85.

SECOND FLOOR

Women's Silk Golf Hose, Half Price

THEY are fashioned of raw silk, which is pliable and consistently durable.

In five and one rib style, they may be had in beige, gray, brown, black and white. And all sizes are among them.

Regularly $12.50 a pair, they will be offered on Monday at **Half Price.**

FIRST FLOOR

Imported Wool Hose Greatly Reduced

380 Pairs of **Wool Hose** from England and Scotland will be offered at decidedly reduced prices on Monday.

Their new prices will mean a distinct saving for golfers and other sportswomen.

In black, brown, gray and mixtures, and in heather sizes. Not all colors at each price. The reduced prices will be $3.00 and $4.00 a pair.

FIRST FLOOR

The Broadway Department Store Closes at One o'Clock on Saturdays!

The Broadway Department Store's Four-Page Section of the

Los Angeles Sunday Times

Which Outlines in Brief Many Features of the



The Importance of This Clearance Is Apparent With Each Passing Day. Now We Are Entering the

THIRD WEEK

With New and Much-to-Be-Desired Merchandise Priced So Low That You Will Find It an Ideal Time in Which to Fill Present and Future Needs.

—This one and only Clearance which The Broadway holds, in each year, has already established a new selling record for our business.

—Vast quantities of merchandise have come and gone and vast quantities of merchandise are arriving, to enter the lists of the third week's features. For this is more than an ordinary Clearance, taking in, as it does, many lines from wholesalers and manufacturers.

—There is to be no let-up in enthusiasm, from the beginning to the end of this event.

—The third week, which opens Monday, should prove to be one of the outstanding weeks in the Clearance.

—Every day is important, particularly to you who have been waiting for this January Clearance to fill your present and future needs.

Imported Real Kid Strap Wrist Gloves $2.59

—These soft and pliable kid gloves have three seams and strap at the wrist. They are embroidered in two tones, and may be had in the desired colors of beaver, mode and brown; black, too. You'll agree that $2.59 is a remarkably low price for imported real kid gloves.

Manufacturer's Sample Line of Lisle Gloves 95c

—These are gloves in this lot that in the regular way would be marked at three times this price. For the clearance we are able to feature this remarkable offering because of the concessions in the purchase price. Practically all sizes and colors will be found in the assortment.

—The Broadway—Aisle 3

Handkerchiefs 10c

—An importer's clearance makes this price possible. The assortment consists of discarded patterns and advance samples. Remarkable at 10c.

—The Broadway—Aisle 3

Real Leather Bags $6.95

—You may need a smart new bag to complete your costume; here's a choice of many shapes and styles at lowered price. This is an opportunity worth while, as the bags are serviceable as well as attractive.

—The Broadway—Aisle 2

One of the Most Important Features That Have Been Put Forth for Some Time in Stocking Annals, Is the Array of

Panel Back Chiffon Silk Stockings at $1.89

—to be offered Monday. Dainty and sheer, these full-fashioned stockings, silk to the tops, should find many eager buyers. To be had in black only; slight imperfections account for the almost unbelievably low price of $1.89. Sizes 8½ to 10.

Full Fashioned, Imperfect Silk Stockings $1.75

—Exquisitely textured, well reinforced stockings in black, white and colors; sizes 8½ to 10. The former price was almost half as much again.

Full Fashioned, Imperfect Silk Stockings $1.10

—Of pure thread silk, having garter tops of mercerized lisle. Black, white, brown and gray; sizes 8½ to 10.

Full Fashioned Plain and Fancy Stockings 49c

—In clocks, stripes and embroidered motifs. A few semi-fashioned stockings included. Sizes 8½ to 10. Blacks and colors. These are samples.

Wool Mixed Sport Stockings 95c

—A wonderful array of two-tone and plain wool mixed stockings at the very low price of 95c.

Featuring of Children's ½ Socks at 29c

—Slightly imperfect are these socks of thread silk with turn-over tops of mercerized lisle. Black, white, pink, sky, orchid, brown, etc.; broken sizes.

Children's Mercerized Lisle Socks, 3 Pairs $1

—In black, white and colors; turn-over tops having fancy stripes and designs. Sizes 4 to 9½; 35c pair or 3 pairs for $1.00.

Children's 7-8 Mercerized Lisle Stockings at 29c

—In 5x1 ribbing, made with roll tops; black and brown; in sizes 6 to 10.

—The Broadway—Aisles 6 and 8

An Important Featuring of Fancy Glove Silk

Vests at $2.59

—The fact that these vests were purchased at an extremely low figure enables us to price them at $2.59. Of beautiful lustrous glove silk in pink; sizes 36 to 42.

Fancy Glove Silk Step-In Drawers, Less at $2.95

—Of the same quality silk as the above vests; come-to-match; made with elastic at waists and attractively trimmed with lace. A feature at $2.95. There are, too, envelope chemises at this price.

Women's Finely Ribbed Cotton Union Suits 50c

—Bodice and regulation styles with loose and tight-fitting knees; in white; sizes 36 to 44.

Women's Finely Ribbed Cotton Vests, 3 for $1.00

—Bodice and regulation styles; in white; sizes 36 to 44. At 35c each, or 3 for $1.00.

Women's Knitted Bloomers and Athletic Drawers, 59c

—Of fine cotton, the bloomers having elastic at waists and knees; the athletic drawers have wide open knees and elastic at waists; pink and white, sizes 36 to 44.

Children's Waist Union Suits 79c

—Of a lightly fleeced cotton fabric in knee length style with Dutch necks and elbow sleeves; white; sizes 4 to 12.

Boys' 1x1 Cotton Stockings, Low at 25c

—In black only; sizes 7 to 11.

—The Broadway—Aisles 6 and 8

Offering Fine Corduroy Robes at $5.95

—Lovely robes fashioned of wide wale corduroy of a soft, rich quality in rose, coral, henna, blue, heliotrope, etc. Their kimono sleeves are finished with wide double cuff bands. They have belts of self material. The facts that they are

Cut Especially Full

—are of good length, have shawl collars and patch pockets, and in some cases trimmings of Persian print corduroy, make them particularly desirable at this low price of $5.95. —The Broadway—Third Floor

American Lady Corsets Priced Very Low at $2.45

—These are corsets of pink coutil and brocade for average and full figures. They are fashioned with long skirts, low tops and are well reinforced in front. Spoon clasps and inserts of elastic are noteworthy features. Taken from two higher-priced lines and marked extremely low at $2.45 for Monday.

Confiners at 75c

—In back fastened styles, being excellently fitted and boned over diaphragms. 50 dozen will be offered at 75c, Monday. —The Broadway—Second Floor

3600 Pairs Stamped to Embroider

Pillow Tubing 89c Pair

—The celebrated Royal Society's better quality pillow tubing, stamped to embroider and hemstitched for crochet work. Designed in basket, butterfly, rose, daisy and conventional patterns.

—These would bring so much more in the regular way that we anticipate an early response.

—Second Floor, Art Section

Another Opportunity to Buy

Swing Style Photo Frames 95c ea.

—Antique gold, Tiffany and silver finishes. All are fitted with glass and backs. A second shipment of those photo frames that were so eagerly sought on the opening day of the Clearance. Sizes 4x6, 5x7, 5x8, 6x8, 7x9, 7½x9½, 6¾x10¾. If you will bring the photos you wish framed, it will enable you to make more satisfactory choice. Needless to say, these frames are exceptional at the price.

Picture Moulding 25% Less

—Nearly 1000 samples of picture mouldings from which to choose, enabling you to have your framing done during this Clearance at a positive saving. Bring photos, calendars, certificates, etc., with you and have the assistance of experts in the selection of the proper frames. —The Broadway—Fourth Floor.

Important News of New

Red Inner Auto Tubes at Low Prices

—Guaranteed quality and very low in price, 30x3 and 30x3½ at $1.45. 31x4, 32x4, 33x4, 34x4, at $1.65. 32x4½, 33x4½, 34x4½ at $2.45.

An Important Item: Pure Paraffine Base Motor Oil, 5-Gallon Can $4.45

—This is an absolutely 100% pure paraffine base motor oil. Choice of medium or heavy oil.

We Announce a New Lowered Price in Connection With
Dunlop 162 Golf Balls
Which May Now Be Purchased in Our Sporting Goods Section
At 50c Each
—The Broadway
—Basement Balcony

Nonolio Wax Auto Polish 45c and 85c

—Marked at this low price for the Clearance. Pint, 45c; quart, 85c.

—Basement Balcony

Clearance Prices Prevail in

Drugs and Toilet Goods

—This is a very appropriate time to purchase articles that you are almost sure to need in the future.

All Ivory Grain Toilet Articles 1-3 Less

—The Clearance price on all ivory grain toilet articles makes it possible for you to complete your ivory set; or begin a new set, at a great saving.

Maderite Syringe 89c

—An excellent 2-quart syringe, with 5-ft. hose, and all attachments, 'way less than usual.

Hughes' Ideal Brushes 98c

—These brushes are set in rubber cushions; exceptional at this price.

Tintura 39c

—Tintura is used on eyelashes; it is said to be non-injurious.

—The Broadway—Aisles 6 and 8

An Important Offering of Women's

Neckwear 59c

—A wonderful array of neckwear! Collar and cuff sets adorned with eyelet embroidery, in round and Bramley shapes; round collars of Venise lace; modesty fronts daintily trimmed with lace edging and Bramley collar and cuff sets in colors, are all included in the assortment. Remarkably low at 59c each.

Bertha Collars at $1.95

—Of fine net, prettily tucked and shirred, being trimmed with Venise and Val lace in charming designs. Choice of rich cream and ecru shades. Extremely low at $1.95.

—The Broadway—Aisle 5.

Laces and Ribbon

Colored Lace Flouncings 69c

—Delightful lace flouncings, 36 inches wide, in black, brown, navy, yellow, orchid and orange. Attractively priced at 69c.

Camisole Lace Tops at 49c

—Imitation filet, crochet and cluny lace tops for camisoles; a few included with fine Val edges and insertions for adornment. All are finished, ready to put on the garments. An opportunity at 49c each.

Wash Laces Much Less at 10c

—This assortment includes Calais Val edges and insertions, imitation crochet laces, imitation filet, crochet laces and a few cluny effects. 10c yard, Monday.

—The Broadway—Aisle 4.

Narrow Novelty Ribbon 10c

—Combined with metal, suitable for dress and millinery trimmings. Materially lowered to 10c yard.

Ribbons Marked Low at $1.00

—7½ to 10½ inches wide are these Dresden plaid and striped ribbons, desirable for sashes, millinery, vestees, bags, etc. Temptingly low at $1.00 yard.

—The Broadway—Aisles 4 and 5

1000 Boxes Stationery at Half Price

—Monday. Many, many grades from 25c to $5.50 are represented in this worth-while array. Pink, blue, lavender and buff delightfully tone them; white, too, may be had. Some have

Gold-Edged Correspondence Cards

—in a few cases the outside boxes are soiled from handling, but the contents are in perfect condition. Regularly 25c to $5.50, they will be available Monday at half price.

—The Broadway—Aisle 8.

Interesting and Beautiful Are the Egyptian and Oriental Designs in the

Crepe de Chine Print Blouses Marked for Clearance at $5.95

—The styles are just as fascinating and just as attractive as the designs, being Balkan, side-tie, etc. The colors vie with both designs and styles for prominence in their loveliness. You can imagine the results!

—Blouses of white crepe de chine and many of the "just in shades for Spring" are in this array in many desirable styles.

Handmade Dimity Blouses Featured at $2.50

—Exquisitely fashioned by hand, of the finer striped dimities, these blouses offer a variety of novel adornments in the way of hand hemstitching, embroidered dots, etc. They are fashioned in Peter Pan, square and V-neck styles, with dainty turned-back cuffs displaying touches of hand hemstitching.

Voile and Dimity Blouses $1.29

—Attractive blouses bought at a special price concession, being new spring merchandise. Tailored dimities with convertible or Peter Pan Collars and lace trimmed voiles with tuxedo collars; also cotton poupee blouses with Peter Pan and Ford collars.

—The Broadway—Third Floor.

Girls' Slip-Over Sweaters $2.95

—For girls 8 to 12 years these slip-over sweaters are very desirable. In fancy weave, they are found in gay spring colors of green, coral, orange, blue and red.

—The Broadway—Second Floor

The Broadway Department Store
Broadway—Fourth and Hill Arthur Letts, President

The Broadway Department Store Closes at One o'Clock on Saturdays!

Children's Polo Coats $6.75

—For children 1 to 6 years are these smartly tailored little polo coats; double-breasted with two pockets. Little Miss 1 to 6 will surely assume an air of importance when clad in one of these coats. They are also practical for wear all the year around. Formerly marked at a higher figure.—Second Floor.



Pure Silk Sweaters at $17.95

—Perhaps the sweater you have been wishing for all winter but felt you could not afford is in this selection. They are so very attractive, made as they are, in Tuxedo style with sashes, that you may want more than one. Colors: green, tomato, orchid, pink, maize and blue, white, too. —Second Floor.

Unusual Saving Opportunities Presented in

Flannel Middies at Half Price

—You'll note that this offer makes it possible to secure two middies for the former price of one. In red or blue, trimmed with white silk braid; also red with black silk braid. All have attractive sleeve emblems. Sizes 12 to 18 years. Formerly marked $7.45 and $8.95; now half.

Regulation School Skirts at $3.89

—In the desirable navy blue storm serge; regulation box plaits. Sizes 12 to 18 years.

—The Broadway—Second Floor.

Worth-While Clearance Prices in Connection With

Notions

Fancy Kitchen Aprons 75c

—In black and white check, trimmed with an attractive larger check and finished with bias tape. Notice they are heavily rubberized.

Kleinert Japanese Satin Dress Shields 39c Pair

—This item in our clearance should more than please one who desires to buy for future as well as present needs. White and flesh; sizes 2, 3, 4.

Children's Garters 19c Pair

—Put up under our own supervision, these are marked for clearance at this low price. Five sizes, in the pin-on style; choice of black, white, blue and pink.

—The Broadway—Aisles Two to Four

Following a Rising Scale—In so far as Worthwhileness Is Concerned—Are the Third Week's Offerings of

The January Sale of New Undermuslins



—So you'll agree when you see the billowing arrays of dainty lingerie that have been brought forward for the benefit of Monday shoppers. We're sure you'll be enthusiastic over such pretty things as:

Philippine Gowns at $2.89

—Very dainty and sheer are these gowns with motifs embroidered by hand. And then they're so reasonable at this clearance price of $2.89.

Crepe de Chine Gowns $4.75

—These are gowns you should enjoy buying, so exquisitely are they fashioned with lovely lace and soft silk; in flesh, orchid and blue.

Silk Gowns $3.89

—The Clearance price on these gowns is very remarkable, for they are to be had in crepe de chine, attractively finished in lace. In orchid and flesh.

Silk Gowns at $6.75

—These gowns are taken from two higher priced lines. This is an excellent opportunity to procure beautiful gowns at a low price. Materials include crepe de chine and radium silk. Some are trimmed with real filet lace. In pink and blue.

La Jerz Petticoats $2.89

—Silk petticoats are always attractive, and when they are finished with lace, and may be had in either pink or white, one is almost sure to want some of these garments. They also launder well.

Silk Chemises Offered in Three Price Groups

$2.89, $4.75, $6.75

—You may choose, at these lowest prices, either a tailored garment of radium silk or a very frivolous affair of crepe de chine and lace.

—At $2.89: Many pretty garments can be had in radium silk and crepe de chine. Those of crepe de chine are lace trimmed, others are tailored.

—At $4.75: To combine utility and daintiness is a difficult task—and yet you will find these dainty garments of lace and crepe possessing excellent wearing qualities. This group at $4.75 is really exceptional in style and quality.

—At $6.75: Exquisite silk chemises in fashioned chemises for $6.75. Real filet lace is effectively used on some models, while others prove the attractiveness of the "tailored" mode.

Gingham Aprons $1.39

—Aprons in checked patterns of pink, blue, brown, lavender and yellow; trimmed attractively in black or pink.

—The Broadway—Second Floor.

Bought Especially for Featuring During the January Clearance, Were

75 Fur Pieces of Skunk

To Be Offered, Monday

At $19.75 to $295.00



—Of outstanding importance among features that are all of the exceptional order are these very attractive fur pieces. Please note that this is new merchandise, smartness being exemplified in every choker, collar, stole and cape included —we warrant that you'll find much to interest you in Monday's grouping of:

Skunk Chokers at $19.75 to $55.00

Skunk Collars at $22.50 to $95.00

Skunk Stoles at $35.00 to $189.00

Skunk Capes at $125.00 to $295.00

—The peltries are of fine character, cut and workmanship of the finished pieces are admirable. All in all, these furs make up a notable offering, one well worthy of its place in this Clearance advertisement. —The Broadway—Third Floor.

Gray Switches, $12

—An opportunity is presented to those interested in switches to obtain very fine ones Monday at the low price of $12.00. They have been

Excellently Mixed and Matched

—in naturally curly 3-stem 24-inch switches in browns and gray, also black and blonde with gray. Monday, less at $12.00.

—The Broadway—Third Floor

From 10% to 33⅓% Can Be Saved This Month In Our Eighth Floor Music Auditorium

—on used and discontinued lines of pianos, players and phonographs. Unquestionably, this is the time to select the musical instrument you desire. We would be glad to demonstrate the merits of the different makes for you at any time.

—Eighth Floor.

Columbia Phonograph Records at 35c or 3 for $1.00

—In aisle six on the main floor you may purchase these popular records at the low prices quoted.

And Now We're Ready for the Third Week of

The Thirteenth Annual January Silk Sale

—Ready to start the week well, with an abundance of exceptional offerings; ready to carry it through to a successful finish. You'll find no end of satisfaction in choosing from such charming weaves as those listed herewith, especially when you take into consideration the fact that their pricings are exceptionally low.

40-Inch Silk Canton Crepe at $2.79 a Yard

—We have only 2500 yards of this Canton Crepe that should sell very rapidly; in the selection are 20 different shades; also black and white.

Silk Diagonal Weave Duvetyn at $2.95

—This promises to be one of the popular materials for spring capes and light wraps. 1000 yards to offer.

Black Chiffon Taffeta $1.95 a Yard

—The clearance price on this material should make it sell very quickly.



White Sports Satin at $2.19

—A satin that wears and launders excellently; we have only a limited quantity of 1000 yards, so it would be wise to come early, if you are interested.

Silk and Cotton Satin Charmeuse at 69c

—This material, in self-colored stripe design, makes very dainty lingerie, while it launders satisfactorily.

54-In. Panvelaine and Veldyne $5.95 a Yard

—Spring will find panvelaine and veldyne much in demand for suits and capes—and spring may also find them much higher priced than the clearance marking.

Lustral Sateen 59c a Yard

—This excellent material is well known for its quality, finish and light weight.

Satin Lining $2.45

—1000 yards of Skinner's 2-season satin lining to be offered Monday at the Clearance price of $2.45 a yard.

Chenille on Georgette $5.95 a Yard

—The vogue for this material for informal frocks continues; and at this Clearance price one may save appreciably on the cost of ever such pretty "creations."

Fancy Skirtings $2.95

—54 inches wide; the selection includes ratine, boucle novelties and worsteds.

—The Broadway—Second Floor.

29-Inch All-Wool

French Flannel at $1.35 a Yard

—As there are just 500 yards of this material, we advise early selection.

—The Broadway—Second Floor.

Almost an Entire Change of Clearance Program in the Garment Section Brings for Your Consideration

300 New Dresses at $25.00; Also Dresses at ¼ Less
100 New Spring Suits and Coats $29.75 and $39.75

100 Skirts at $10.75 and 100 Skirts at $7.50

—This is the program for Monday of the Third Week in the Clearance in the garment section.

—Many new spring styles, coupled with some lines from regular stock, offering opportunities that are possible only at such a time as the Annual Clearance.

An Opportunity Which Comes But Seldom is the One Which Will Be Afforded You in the Offering of

Baby Carriages at $24.95 and $29.95

—Monday. Of course the prices have been lowered! Very materially, in fact, which means that many little Rulers may, at a saving to their parents, crowingly survey the world from the comfy vantage point of resplendent new carriages.

Those at $24.95

—are of cream colored loom woven, having long-handle pushers, wire wheels, rubber tires and hood draft curtains. The bodies and hoods are attractively upholstered in corduroy. There are only 17 carriages at this low price of $24.95, so we would advise early selection.



Those at $29.95

—are loom woven and of genuine reed, hand woven. Both styles have reversible gears, long-handled pushers, rubber tired wire or artillery wheels. There are only 9 of these carriages. Needless to say at this price, they won't last very long.

—The Broadway—Sixth Floor.

75 Good-Looking Dresses at One-Fourth Less

—These are now in regular stock at $35.00 to $89.75. The assortment includes models of Poiret twill, satin-faced Canton, Canton and crepe de chine. Coat dresses, also youthful basque models, in the Poiret twill. Circular and panel effects are emphasized in the silk dresses. Many elaborately beaded frocks are included; others on simple lines, smart for street wear. Ready Monday at one-fourth less.

300 Beautiful Dresses at $25.00

—It's an important purchase that has arrived in time for the third week. Taffeta, Poiret twill, serge and new crepe weaves are the materials.

—Choice of navy blue, black, brown, tan, sand.

—You'll find youthful basques with bouffant skirts, straight-line dresses for larger women, panel effects.

—Frocks show the popular uneven hem-line, so smart for spring. Some are simply trimmed with self material; others adorned with bright flowers, embroideries and tinsel braiding.

100 New Suits at $29.75 and $39.75

—Tricotine and Poiret twill suits—the new tailleurs for spring wear.

—Novelty box suits, smartly straight tailored suits; three-piece and dressy suits.

—Many of the new three-piece suits have printed georgette blouse tops; others of Canton with novelty blistered silk blouse tops.

—Noteworthy are the smart silk braidings on Balkan blouse models and the novelty side fastenings.

75 Coats at $29.75 and $39.75

—Another Eastern purchase, received in time for the Clearance.

Velours, Bolivias, Normandies, including reindeer, brown, navy, black and Sorrento.

—Self-trimmed and fur collars. Many braided and embroidered.

—Blouse and straight-line models, belted and unbelted.

—Sleeves are wide and flaring or gathered into snug bands at the wrist.

—Also capes of Britonia, in black only, at $29.75; straight-line style with opera collars, beautifully lined.



Skirts at $10.75

—Prunella, Ukranium crepe, camel's hair, Sessura cloth, wool Canton flannel, eponge and pongard.

—Color combinations include brown, tan, navy, black and gray.

—Pleated and straight sports styles.

Skirts at $7.50

—Prunella, bouclé, knit wool, wool tweed and striped Xanita cloth; color combinings of gray, tan, brown, navy and black and white. Various pleated and plain sports styles.

—The Broadway—Third Floor.

The Broadway Department Store

Broadway—Fourth and Hill Avenue Level

THE BROADWAY BASEMENT — *The Broadway Department Store Closes at 1 o'Clock on Saturdays!* — THE BROADWAY BASEMENT

54-Inch All-Wool Dress Weaves $1.19 Yard

REMARKABLE grouping which includes French serge, wool ratine, basketweave, coatings, diagonals and other weaves, as well as some attractive mixtures. At so ridiculously low a price they should go very quickly on Monday at $1.19 a yard.

—The Broadway Basement

Annual Clearance



Two-Tone Picot Edge

Grosgrain Ribbon 19c

THIS ribbon, ½-inch wide, is in demand for millinery, dress trimmings and girdles. It may be had in 15 light and dark color combinations, at the lowered price of 19c a yard.

5-Inch Warp-Print Ribbons 19c Yard

—Silk ribbons with floral patterns and satin edges; for fancy work and trimmings; in such shades as pink, sky, maize, lavender and old rose. Offered at 19c a yard.—The Broadway Basement.

A New Shipment Arrives and We'll Offer

Silk and Wool Dresses $15.00

Monday in The Broadway Basement



THE basque models, the full-skirt styles, the draped effects—all are included in this wonderful offering of dresses.

—They are fashioned of Paisley silk combined with Poiret twill; of serge; of velveteen with bertha collars; and of silk-and-wool crepe or poplin.

—In black, brown and navy, sizes 16 to 42 in the assemblage. And you may choose on Monday at the low Clearance price of $15.00.

—The Broadway Basement.

Coats Half Price

AN important clearance of Bolivia, plush, Normandie and velours coats; also some sports models. There are many styles, some with fur collars; all such as are now being worn.

—Sizes 16 to 42, with plush coats ranging as high as size 54. Regularly $19.85 to $44.85, but Monday you may choose at half of the marked prices.

—The Broadway Basement.

Skirts Half Price

A WONDERFUL offering of skirts, including pleated and tailored styles. Waist sizes 26 to 30.

—Regularly $2.85, $3.85, $4.85 and so on up to $8.85; for your choosing on Monday at half of the marked prices.—The Broadway Basement.

Suits Half Price

...suits of tricotine, Poiret twill, broadcloth and velours are in semi-tailored styles, lined throughout with silks. They are in black, brown and navy.

...regularly offered at $19.50 to $39.50, ...may buy them Monday at half price.

—The Broadway Basement.

Candy and Haircloth Hats $4.45

YOU will surely like these hats for early spring wear, they are so cleverly made of candy and haircloth.

—A goodly number of them are in black, though there is an assortment of styles in colors and smart combinations.

—Some models are draped with self-material, others trimmed with flowers, novelties and bead embroidery.

—For the opening of the third week of the Annual Clearance we will offer them for your choosing at the attractive price of $4.45.

—The Broadway Basement

Nazareth Fleeced Waist Suits 69c

THESE very popular suits are from a lot which did not pass factory inspection, so were purchased as imperfects. They are of knee length, with Dutch necks and elbow sleeves; in 2 to 12 year sizes.

—While the quantity lasts, Monday, at 69c a suit.

—The Broadway Basement.

Another Lot of 600 Pairs

Women's Silk Stockings 3 Pairs for $1.00

WE were indeed fortunate in procuring another lot of these silk stockings such as we featured on the opening day of the Clearance.

—They are in black only (imperfect,) in sizes 8½ to 10, and may be had at 35c a pair or 3 pairs for $1.00.

Full Fashioned Silk Stockings $1.00

—In black only (imperfect,) of good quality. Sizes 8½ to 10. Reinforced with lisle. While 700 pairs last, at $1.00 a pair.

Women's Fleece Lined Stockings 19c Pair

—With rib tops (imperfect,) in regular and outsizes. Sizes 9 to 10. Offering 1000 pairs at 19c a pair.

Women's Mercerized Lisle Stockings, 3 Pairs $1.00

—Ribbed top stockings, the imperfects of a well-known manufacturer. Sizes 8½ to 10 in an assortment of black and colors. About 1200 pairs to offer at 35c a pair or 3 pairs for $1.00.

—The Broadway Basement.

Mill Remnants of

Percale 12½c Yard

YARD-WIDE percale with good-looking figures and stripe designs, some of them being misprints. In mill remnants, at the low price of 12½c a yard.

27-inch Heavy Twilled White Outing 18c

—A firm material with soft nap, at the economy price of 18c a yard.

Figured Windsor Plisse Crepe 23c

—"Washanrede" crepe with favorite patterns on white, pink, maize, blue and lavender. Monday at 23c a yard.

27-In. Dress Gingham 25c

—New ginghams with soft, pretty and fast colorings; "M. F. C." brand; offered at 25c a yard.

Birdseye Diapers $1.29 Dozen

—Soft diapers, all hemmed, in size 27x27 inches. Just 150 dozen in the Clearance at $1.29 a dozen.

—The Broadway Basement.

25-Inch Dress Linen 23c

AN all-linen material in natural shade, at a price which is much below the usual marking. It is wanted for making women's and children's dresses, also for fancy work.

—The quantity is limited to 2700 yards, Monday, at 23c a yard.

50 Pairs of 68x80 All-Wool Blankets $7.95 Pair

THESE soft, all-wool blankets are patterned with the popular Scotch plaids and are in double-bed size.

—Only 50 pairs at the Clearance price of $7.95 a pair.

Bed Pillows $2.25

—Filled with goose and duck feathers, and covered with firmly-woven art ticking. Average weight 2½ pounds. Size 21x27 inches. Priced 'way low at $2.25 each.

—The Broadway Basement.

81x90 Seamless Sheets $1.35

—Of "Satisfaction" brand, which stands for quality. Offered at $1.35 each.

42x36 Pillow Cases 32½c

—These are well made pillow cases, to be featured, Monday, at 32½c each.

20x40 Bath Towels 23c

—Heavy towels that should give much service. In the Clearance at 23c each.

84x96 Honeycomb Bedspreads $2.85

—Extra heavy spreads that are prettily patterned. Priced $2.85 each.

9x12 Axminster Rugs $26.95

THE oriental and small figure designs are to be had in these heavily woven rugs. Because of mismatched or shaded places, the price is low for Clearance—$26.95.

Seamless Velvet Rugs $45.00

—Beautiful new rugs, finished with fringe; all perfect; and in an assortment of decorative designs.

—In 8.3x10.6 and 9x12 sizes, $45.00.

Inlaid Linoleum $1.19 Sq. Yd.

—Cork linoleum with various patterns, including the straight-line effects which go through to the burlap backs. Offered in the Clearance at $1.19 a square yard.

Printed Linoleum 69c Sq. Yd.

—Cork linoleum in designs for kitchens and bathrooms; imperfect; width 4 feet. Low priced in the Clearance at 69c a square yard.

—The Broadway Basement.

36-Inch Cretonne 45c

FANCY repp cretonne in many designs and dainty color effects for draperies and cushion covers. Low-priced at 45c a yard.

36-Inch Dotted Scrim 15c

—Pretty color effects are worked into dotted designs of this curtain scrim. Priced 15c a yard.

36-Inch Scrim 18c

—With colored border and tape edge; for bedroom and breakfast room curtains. Offered at 18c a yard.

Drapery Corduroy 79c

—Yard-wide corduroy with designs and colorings desirable for side draperies, portieres and couch coverings. Priced 79c.

—The Broadway Basement.

Creme Oil Soap 5 Bars 25c

MONDAY we will offer 5000 bars of this popular soap, 5 bars for 25c. Limit of 5 bars to the customer.

"Bob White" Toilet Paper, 6 Rolls for 25c

—Bob White toilet paper, a crepe paper of good quality, to be offered Monday, 6 rolls for 25c. Only 6 rolls will be sold to each customer.

Mechanic's Miracle Paste 2 for 25c

—The soap that makes the dirt disappear, to be offered at the Clearance price of 2 cans for 25c. Larger size at 25c.

Ivory Grained Combs 59c

—The lowered price on these ivory-grained combs with handles of good weight, will please many. For Monday, priced 59c.

—The Broadway Basement.

The Annual January Sale of Undermuslins

In The Broadway Basement

PLANS are now complete; the stage is set for the opening of the third week of this annual selling event. Quantities of wanted merchandise have been brought forward for featuring on Monday.



Gowns, Princess Slips and Chemises $1.35

THESE gowns, princess slips and envelope chemises are made of fine nainsook and batiste, for the most part trimmed with pretty lace edges and bands.

—In the lot of 900 undergarments there is a goodly assortment of styles. Choice at the lowered price of $1.35.

800 Bungalow Aprons at $1.85

—Fashioned of gingham and percale in blue, lavender, brown, green, rose and pink. Also some of black sateen trimmed with cretonne.

—Round and square neck styles; medium and large sizes. Clearance-priced, $1.85.

300 House Dresses $3.45

—Attractive styles of Amoskeag gingham in stripes and checks; with round and tuxedo collars; long vestees; and vestees and collars of organdie or pique. Sizes 36 to 46.

—From two higher-priced lines, for Clearance at $3.45.

—The Broadway Basement.

100 Men's Suits at $29.00

With Two Pairs Trousers

THIS is certainly an opportunity, men, for you to practise wise economy in the choice of new suits, each with two pairs of trousers.

—The lot includes men's and young men's models, all up-to-the-minute styles, tailored of worsteds and unfinished worsteds, with stripe and plaid effect in grays, blues and browns.

—They are full or semi-lined, sizes 35 to 44. To mark the opening of the third week of the Annual Clearance, we'll low price these suits at $29.00.

Men's Trousers $4.95

—If you need an extra pair of suit trousers see this offering, and choose from stripes and pin checks in blue, gray or brown. Waist sizes, 30 to 42.

—Lowered in price, at $4.95.

—Men's Section.

—The Broadway Basement



Men's Shirts at $1.15

PERCALE shirts of closely woven material are to be had in good-looking stripe patterns. They are in coat style with soft double cuffs, in sizes 14 to 17, and priced for the Clearance, at $1.15.

Men's Outing Flannel Nightshirts 95c

Of good quality; made with shield fronts and military collars; in sizes 15 to 19. A Clearance offering at 95c.

Men's Silk Socks 59c

—First quality socks in black and colors, with two color stripe effects; well reinforced; in sizes 9½ to 11½. Buy them now at 59c a pair.

Men's Silk Ties 39c

—Four-in-hand ties in open-end style, to be had in a wide assortment of pretty patterns and colorings. Price lowered at 39c.

Initial Handkerchiefs 6 for 59c

—Men's cotton hemstitched handkerchiefs, each with a initial in one corner. Offered in boxes of 6 for 59c.

—Men's Section—The Broadway Basement.

36-Piece Solid Nickel Silver Sets $5.95

ONLY 24 sets to be offered Monday; complete in cloth-lined case. This set consists of 6 medium knives, 6 medium forks, 6 tablespoons, 6 teaspoons, 1 butter knife, 1 sugar shell.

Wash Cloths, 7c

—These are double faced, and all have colored borders. Limited at this Clearance price for Monday.

DOUBLE MESH HAIR NETS, 4c for 25c—Real human hair goes into the making of these excellent hair nets. Cap shape in medium, light, and dark shades; also blond and black. To be offered at this price Monday only.

RICK RACK BRAID, 8 1-3c BOLT—In white only; size 21 and 37. Priced 8 1-3c per bolt of four yards.

RUBBERIZED GINGHAM BAGS, 19c—These bags are extremely useful for bathing suits.

Choose on Monday from These

Low Shoes, $2.95

Regulars and Irregulars

MANY more pairs, representing several more lines of footwear, have been added to this wonderful Clearance offering of women's low shoes.

—There are street and evening shoes of black satin, brown satin, combinations of brocaded and plain satins, black suede, brown kid, white kid, patent leather and many two-tone combinations.

—Sizes 2½ to 8; though not complete ranges in each style or color.

—Ready for your choosing at the opening of the third week of the Annual Clearance, priced very low at $2.95 a pair.

—The Broadway Basement.



Women's Umbrellas, $1.10

—Heavy cotton and paragon frames are used in the construction of these umbrellas, at this remarkable price.

Women's Linen Handkerchiefs, 10c

—Colored linen handkerchiefs, some in white with embroidered corner, at a price that should make you shop early. —The Broadway Basement

60 Women's Glove Silk Union Suits $2.89

BODICE suits, also bodice envelopes; plain or trimmed; of heavy quality; all perfect; in size 38 only. While the limited quantity lasts, at $2.89.

Women's Mercerized Vests 35c

—Regulation and bodice styles, with small mended places. Sizes 36 to 44 in the assortments. Offered at 35c or 3 for $1.00.

Women's Balbriggan Bloomers 59c

—About 400 pairs in pink and white; with elastic at the waist and knees; sizes 34 to 42. Monday, at 59c.

Women's Fleeced Vests or Drawers 59c a Garment

—With small mended places. Sizes 36 and 38.

THE BROADWAY BASEMENT

The Broadway Department Store Closes at One o'Clock on Saturdays!

Ready for the Third Monday of the Clearance

An Outstanding Sale of Lamps

Junior, Floor, Bridge and Boudoir Lamps—552 of Them Complete, and at Notable Savings

—One year ago in January we presented for your consideration one of these lamp sales, for which The Broadway has now become noted.

—For this event we have doubled the quantity and in every instance the saving is so remarkable that we should have an early and vigorous response to this announcement.

Some 23 Groups in all, Including Complete Lamps and Single Standards

—You will note particularly how the shades and standards blend. These are new, different and at prices of outstanding importance.

30 Junior Lamps $10.95

—These have imitation mahogany standards. Shades trimmed with braid and fringe to match. Blue, rose and mulberry. Way low at $10.95.

Floor Lamps $28.95

—Polychrome and Tiffany finished standards, fitted with beautiful shades; covered with Georgette in sunburst and panel effects; gold braid. Choice of blue and rose, black and rose, orange and rose and taupe and rose.

25 Bridge Lamps $12.95

—Imitation mahogany standards. Shades trimmed with gold braids with fringes and silk skirts to match. Choice of blue, mulberry and rose.

—These are quite out of the ordinary in workmanship and very low in price at $12.95.

12 Floor Lamps at $38.95

—The above lamps are in Polychrome and Tiffany finish. Coverings of Georgette. Many of them patterned after the massive umbrella designs. Finished with cutouts; all have harmonizing braids and two-tone fringe to match.

20 Bridge Lamps $8.75

—Wrought iron bridge lamps. Hand painted parchment effects, in shades. Very effective combinations; exceptionally low priced.

12 Bridge Lamps at $23.75

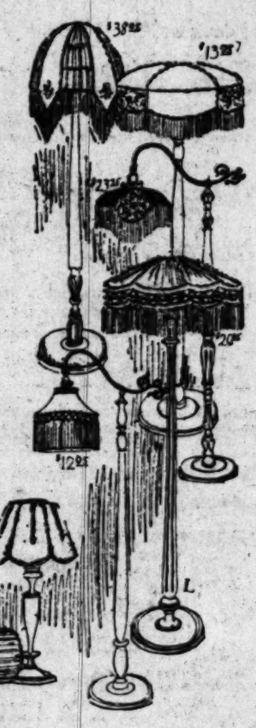
—The above lamps are in Polychrome and Tiffany finishes. Trimmed with gold braids, fringes and and silk skirts to harmonize. Some covered with Georgette. Many patterned after the bell shape design. There is a splendid color range.

31 Junior Lamps at $26.95

—The junior lamps at the various prices have Polychrome and Tiffany finished standards. Shades trimmed with gold braid and fringe to match. Some in panel effects, others in motifs.

Boudoir Lamps at $5.95

—These are ivory finished boudoir lamps from 15 to 20 of a style. Oblong in shape. Some covered with Georgette, sunburst and panel effects. Others of silk, trimmed with gold braid. Colorings that you need to match the boudoir hangings.



50 Standards at $11.95
29 Junior Lamps, $13.95
25 Junior Lamps, $14.95
31 Junior Lamps, $16.95
20 Junior Lamps, $35.00
12 Only Bridge Lamps at $21.75
25 Bridge Lamps, $15.95
25 Junior Lamps, $18.95
27 Junior Lamps, $19.95
34 Junior Lamps, $22.50
24 Junior Lamps, $24.50
Boudoir Lamps, $5.75
Ivory Finished Boudoir Lamps, $4.75
40 Bed Lamps at $6.35

—The Broadway—Fourth Floor

5600 Pieces, Odds and Ends

Edwin M. Knowles Dinnerware at Important Savings

—This news should be doubly interesting, as it is now several months since we offered a similar lot of dinnerware. Nearly all the pieces have imperfections, but many of them are hardly noticeable. Included in this assortment are various pretty patterns; some of them are carried in regular open stock.

—Note the list of pieces and their low pricings. When you see the tables piled high you will find it hard to resist the opportunity to save on desirable dinnerware.



—Tea Cups 20c each.
—Tea Saucers 10c each.
—Bread and Butter Plates 10c each.
—Dessert Plates 12c.
—Salad Plates 15c each.
—Open Vegetable Dishes 30c, 40c, 50c each.
—Covered Vegetable Dishes 75c, $1.00 each.
—Platters 30c, 50c, 75c.
—Bowls 30c, 35c each.
—Sugar Bowls 75c each.
—Cream Pitchers 40c each.
—Sauce Boats 50c and $1.
—Covered Butters 50c, 75c.
—Pickle Dishes 25c each.
—Fruit Dishes 12c each.
—Soup Plates 20c each.
—Dinner Plates 20c, 22c each.
—Oatmeal Dishes 20c each.

Imported China Cream Pitchers 25c and 35c

—Various sizes and with attractive decorations. A quantity of 700 to sell at 25c and 35c.

Cut Glass Night Sets, 59c

—Pretty floral and grape cuttings. Only 200 to feature at 59c, which is close to half what they would ordinarily bring.

Glass Flower Baskets, 69c

—Attractive shapes; designs partly cut. 5-inch size. They should sell quickly at 69c.

900 Custard Cups, 6 for 39c

—These are the blue and white cups, which are preferred by many. A limit of 12 to a person, while the quantity lasts.

144 Stone Jugs at 59c

—Decorated with Dutch scenes. 2 quart size. Priced way low while the quantity lasts.

Glass Mixing Bowls Set of 5 for 89c

—Nicely finished glass bowls—five of them in sizes 5 to 9 inches—for the little price of 89c.

1080 Imported China

Cups and Saucers at 19c

—Superior quality white china with gold decorations. Purchased particularly for this event—while the quantity lasts, not more than 12 to a purchaser.

Thin Blown Glass

Table Tumblers 6 for 39c

—Good quality glass; standard 9 oz. size. 3600 in this grouping to sell, with a limit of 12 to a person.



41-Pc. Dinner Sets $14.98

—Imported white china with gold decorations. Service for six persons. Sets like these are exceptional at $14.98.

200 Salt Boxes at 48c

—Blue and white porcelain boxes with wooden covers. Attractive as well as sanitary.

American Porcelain

40-Piece Dinner Sets $7.48

—Gold band decoration. These are imperfect, therefore the low price at which they may be purchased.

—Also some 40-piece sets with medallion designs in either blue or red at $7.98.

English Porcelain

40-Piece Dinner Sets $18.98

—There's choice of several pretty decorations in this grouping. Service sufficient for six persons. The patterns included at this low pricing are also carried in open stock.

—The Broadway—Fifth Floor.



Important Purchase 2000 Yards

32-In. Fiber Stripe Madras 45c Yd.

—Heading the wash goods news for the third Monday with this remarkable offering of fiber stripe madras.

—For the making of men's shirts and women's blouses or even fancy aprons.

—The assortment of patterns and colorings is unusual and the price is so exceptional that there should be an early response Monday.

36-inch Percales, 25c

—Very fine quality. 2500 yards. Unusual assortment of styles and colorings. Priced low for the Clearance at 25c yard.

Pajama Checks, 19c Yard

—500 yards. 36-inch width, in pink, blue and white. An exceptional opportunity in the Clearance at 19c.

Lingerie Satinette, 65c Yard

—15 bolts, 36-inch width, highly mercerized. Soft, silk-like finish, desirable for lingerie. It is in the lingerie shades.

Unbleached Muslin, 12½c Yard

—36-inch width, 3000 yards, very low priced for the Clearance at 12½c yard.

10 Yards Longcloth $1.75

—100 bolts, 36-inch Longcloth, soft finish for lingerie and children's wear. 10-yard bolts for $1.75.

—Second Floor

Purchase of 20x40-inch Double Thread

Bath Towels at 25c

—Unusual, to say the least, and the price is remarkably low on these large double thread bath towels. A Clearance opportunity for Monday, from the second floor.

All-Linen Table Cloths $5.00

—100 of these 70x70-inch cloths and an opportunity that comes only with an occasion like the Annual Clearance.

—50 dozen of 22-inch napkins to match, $6.95 dozen.

88x98-inch Satin Bed Sets, $7.50

—Look at these fine quality satin bedspreads, scalloped and with cut out corners, with bolsters to match. 39 only sets to sell at $7.50, beginning Monday.

—The Broadway—Second Floor

Housewives Who Purchase These 66x80

Nashua Plaid Woolnap Blankets $3.75 Pair

—will profit materially by so doing. Nashua blankets are made of cotton in selected qualities; they may be chosen in block and broken plaids of pink, blue, gray and tan. Monday, there will be 1200 pairs in size 66x80 to offer at the saving price of $3.75 pair.

Feather Pillows, $1.25 Each

—Pillows that are filled with curled feathers of good quality, and covered with fancy art ticking in pink and blue floral designs. Each weighs 3½ pounds. Size 21x27.

Floss Pillows, 39c Each

—Kapok filled pillows, covered with white muslin. Available in sizes 14x14, 16x16, 18x18, 16x20 and round pillows in 14 and 16-inch sizes.

—The Broadway—Second Floor

Portable Electric

Sewing Machines Lowered to $41.98

—Of the well-known Sunset make, that carries a guaranty. This machine is fully equipped with a complete set of attachments, and with cover that makes it easy to carry. Sold on our liberal payment plan.

—Fifth Floor.

Rimco Electric

Heaters $6.98

—Large size electric heaters that will comfortably heat an average size room.

—Guaranteed for one year and priced much less than usual for the Third Monday of the Clearance.

A Noted Manufacturer Has Sent These

110 Seamless Wilton Velvet Rugs (Imperfect) to Sell at $49.75

—Imperfect rugs from a well-known manufacturer that are made of selected worsteds and finished with linen fringe. Both Chinese and Persian designs are procurable in numerous attractive colorings and combinations. Size 8.3x10.6 and size 9x12 are both purchased

Seamless Axminster Rugs

At Very Little Prices (Imperfect)

—165 Axminster rugs, in four desired sizes, have been priced for the Clearance because of the fact that they were a bit imperfect. The rugs have a long silky nap and may be selected in a number of artistic colors and designs. The grouping includes:

—Axminster rugs in size 6x9 at $21.75.

—Axminster rugs in size 8.3x10.6 at $38.50.

—Axminster rugs in size 9x12 at $39.50.

All-Wool Velvet Carpet $2.39 Yard

—2500 yards of plain and figured carpet of all wool velvet; the designs are in neat all-over patterns, the plain shades in green, blue, taupe.

—The Broadway—Fourth Floor

Elite Electric

Cabinet Washers $89.50



—The money saved on laundry bills should soon pay for an Elite Electric Cabinet Washer. A few of its desirable features are:

—(1) Attractively finished, tan trimmed with chocolate, or gray with Persian blue.

—(2) Five-position, non-sag swinging wringer, operated by push buttons.

—(3) Capacity eight sheets or equivalent.

—(4) Tub easily cleaned; no heavy cylinder to lift out before cleaning.

Electric Curling Irons $1.98

Very Reasonably Priced

—This is an extraordinary feature at this price, for these irons have all the desirable qualities of the higher-priced ones; nickel prongs, polished wood handle, thumb rest and removable spring prong. Guaranteed against defect for one year.

Tungsten Lamps 5 for $1.25

Three Sizes

—This is a noteworthy offering when you remember that a number of lamps in the house is a most desirable thing.

—25, 40, 50-watt sizes; frosted, not refilled, but have new filaments. Limit of 10 to a customer.

25 Hotpoint Electric

Percolators $9.98



—One must shop early indeed to secure one of these percolators with such a limited quantity offered. Six-cup size, heavily nickeled; with one-year guaranty.

—The Broadway —Fifth Floor

Hotpoint Toasters $3.49

Practically Half Price

—Your breakfast will be the easily prepared meal of the day if you make the toast at the table. This reduced price will enable many a woman to buy that "long-wished for" toaster. The toaster is of heavy nickel and attractive design; toasts two slices of bread at one time.

Electric Irons $3.89



—Very dependable are these Edison electric irons in family size, complete with cord and plug. The Edison iron is similar to the well-known Hotpoint iron, and carries the same guaranty.

A Servant That Will Not Fail You

Hotpoint Electric Vacuum Cleaner $29.95

—Homes become better and cleaner by virtue of its service, for not only does it save the "housekeeper," but it also saves the rugs, carpets, draperies and good furniture. When you consider the cost, $29.95, and realize the value derived from one of these cleaners in sanitation, quick service and lessened labor, we are sure you will desire one in your home.

Collapsible 14 Section

Dress Forms $16.98

—These are lowered in price for the clearance. Of Hall-Borchert make, they can be adjusted in many ways, and put away in a small space when not in use. Sizes 32 to 42, and 35 to 44 bust measure. Liberal payment plan offered.

—The Broadway—Fifth Floor

The Broadway Department Store

Broadway—Fourth and Hill Arthur Letts, President

...e of a Man Enjoying a Walk for Exercise - - - - - - By BRIGGS

[Copyright, 1923, New York Tribune, Inc.]





A fringed leather bracelet is worn on the wrist and serves as a kerchief holder.



Peg o' Los Angeles

Like a new friend, a new piece of furniture now and then adds a new and joyous note to the work-a-day song! Sometimes we feel that a whole room needs refurnishing or that a piece or two of "overstuffed" might help out the living-room. Just now you can find the most wonderful bargains in furniture at Peabody, Smith Grayson's, 4606 S. Western avenue. They are featuring special prices on dining, bedroom and living-room suites, overstuffed and art pieces during this month. You can park as long as you like, and this interesting store is open evenings. If you would like a salesman to call at your home, phone Vermont 8511.

Now is the time to have your beloved hat made over into something new and stunning! The Original Make Over Hat Shop shows the most stunning models with eastern snap and dash—and they do such clever remodeling at 688 South Alvarado!

Unsightly, superfluous hair, warts and moles removed with electric needle by Sophie Krumholz, graduate nurse and expert electrolysist. 807 Brack Shops.

A "special" on wavelets and curls for covering bobbed hairs is offered this week at Campbell & Evans Beauty Parlor, 716 S. Grand Ave. Mrs. McVay, expert hair dresser and marcel waver—six years with one of Chicago's largest beauty parlors—does wonderful work! Miss Campbell, graduate nurse, skillfully removes superfluous hair, warts and moles, with the electric needle. Phone Pico 851.

The corset is in high favor— so is the trim waistline.

Having had her features lifted in two hours—at least twenty-five years has been taken from her appearance. Plastic Cosmetic Surgery, together with the Barber Lotion Treatment—has made a beautiful woman of her. Bessie L. Barber, 311 Loew's State Bldg. Broadway at Seventh. Established in 1894.

A boudoir cap of stiff gauze is very new and decidedly chic.

Darling of the Gods Toilet Requisites, give one a beautiful complexion. Bessie L. Barber, the renowned beauty culturist, 311 Loew's State Bldg. 19985.

Wrinkles, flabbiness, double chins, hollow necks and large pores permanently corrected by May Holmes' famous muscle strapping method. No surgery or peeling. Trial treatment to convince you this week 75c. 1007 Loew's State Bdlg. Phone 824234.

Picture hats are seen on all sides reminding us of—some of us—of the days before the automobile.

Stout women will appreciate the new house and porch dresses shown at Peterson's Stoutwear Shop, 803 Brack Shops, 527 W. Seventh. Smart spring suits are displayed also lovely new dresses of silk or wool, capes, coats, wraps and sweaters—all in sizes up to 56. At this exclusive stoutwear shop—every style is up to the minute!

The coiffure for spring will be a "high-piled-up top knot" showing miladi's ears with long earrings dangling.

A perfectly delightful place to dine is Madame Helene's at 516 S. Western—she serves such delicious food in such tempting ways! Luncheons, afternoon teas and special dinner parties catered to.

Those two clever girls who specialize in permanent waving, are just as busy as bees turning out the loveliest heads of hair! You just can't tell their work from Nature's own—the curls are the most natural things in the world. Mae Wilkerson and Irene Johnston use the latest improved methods, making soft, lovely curls and waves. They will tell you how to care for your hair—and how to dress it becomingly at 512 Loew's State Bldg. Telephone Pico 5676.

She will never disappoint you— when Mme. Szekeley says your gown will be ready, it will be! She designs such 'chic" costumes, gowns and wraps—having just returned from Paris. Madame fairly teems with clever ideas — and she simply adores making trousseaux! Her prices are exceedingly reasonable for such exquisite creations! 834 South Coronado. Phone 51460.

Don't think for a minute that the "Laurel Cut-Right" (Williams-Wear) dresses are in the hands of a stranger just because they have a new name! Miss Laura Anderson has been associated with the business from its inception and has always handled the Los Angeles branch. The entire business is now at 903 Brack Shops, Phone Main 1202. These tub dresses are the neatest and sweetest things for house and morning wear!

Rare laces, exquisite velvets, gorgeous brocades and old gold chains are worn at the theater—reminding one of seventeenth-century days.

An opportunity to try the delightful "Key to Beauty" White Lava Pack will be given any one who purchases a Key to Beauty" beauty "aid" this week at the toilet counters of any of the leading stores. "Key to-Beauty" toilet requisites have been compounded to prevent the baneful effects of western climate and hard water on the skin.

Splendid values in ladies' silk hose — wholesale prices $1 and sheer full-fashioned $1.50. Men's silk hose 45 cents. Beacon Hosiery Mills, 424 Mason Building, Fourth at Broadway.

The new home of the Modern Business College is delightful in every way—such lovely large rooms, beautifully lighted by day and night—really, it must be a real joy to study at this school of individual training which is famous for turning out experts in every branch! You'll find it in the new Braun Building, Pico and Main. Phone Broadway 6383.

Permanent waving is an art at Mrs. Lux's Nestle Shop, Seventh floor, Brack Shops. She takes great care, curling the finest and the whitest hair with equal success. Phone 63332.

Crepe frocks are sometimes trimmed with beaded bands in gay colors.

Gray hair—a thing of the past! It can be restored to its natural color by nature's own method—without the use of dyes, tonics or electricity — the McClean Scientific System—the manipulation of the nerves of the head and the spinal vertebrae. This method cures dandruff, oily and falling hair and rejuvenates impoverished hair. Do not be skeptical—all work guaranteed. Marie's Beauty Shop, 636 Loew's State Bldg. 824033. Trial treatment 50 cents.

Gardenias are chosen by many fair ones for the corsage bouquet and also for hair ornaments.

A wee bit too stout? Why not a course of reducing treatments from Margaret B. Quinn, registered nurse? She also gives scientific, effective treatments for rheumatism, neuritis and nervousness at 611-A S. Coronado. West Sixth or Heliotrope cars. 54730.

Patterns cut to measure is the fascinating work done by Ethel Eaton, tenth floor, Brack-Shops. She will also cut your material, copy any illustration or model or design something exclusive for ladies, misses or girls. Phone 65465.

Pearls restrung, 50 cents; safety knots, $1, Exclusive Pearl Shop, 921 Loew's State Bldg. White gold safety clasps, reasonably priced.

Three delightful dinners are given at the Orange Tea Shop—one at 75 cents, one at $1.00 and another at $1.25. Any one of these will be a treat for your palate and it will be charmingly served—pleasing in every way. Drop in at 649 South Hope street—you'll enjoy the luncheon and afternoon tea.

A remarkable sale of unique gifts will be the attraction at the Peacock Gift Shop, 606 S. Grand—closing out all stock. A wonderful opportunity for this shop carries the most interesting lot of Chinese novelties — Mah Jongg suits of Chinese brocade, oriental beads, earrings, cloisonne and enamel pieces, Chinese, Czecho-Slovakian and Spanish pottery and lovely bits of oriental applied arts.

All traces of age removed in a short time without surgery or fillings. A method of rejuvenating the skin, restoring the youthful contour of the face and producing a lasting freshness by stimulating the circulation of the blood, is used successfully at the Hampton Institute of New York. Women here are very enthusiastic about this wonderful work which makes them beautiful again. Rozanne W. Hampton is in charge of the Los Angeles branch, where she also gives "beauty" treatments for the hands and arms. Excellent accommodations for patrons at 5407 Romaine St. Phone Hollywood 8420. Consultation free.

Another dollar special—facial shampoo and marcel for $1 at Sunnyside Beauty Parlor, 706 New Pantages Building. 820584.

A splendid shop for artists' materials is Bernay's Art Shop, 315 West Third street. They feature oil colors for photo tinting as well as oil and water colors, canvas, Strathmore papers, pastels, etc. You should take advantage of the 20 per cent saving this week on framing.

If you want to dye your hair at home, go to the Scientific Hair Parlor, where they will examine your hair and prepare the proper dye for you and give you exact instructions how to use it. 515 Fay Building, Third and Hill.

A style show of new spring hats is the attraction at Randall-Brown Hat Shop, 804 West Eighth at Flower. They also "make over" your old hat to look like new.

The old-fashioned cameo brooch is often seen now worn with the lace berthas.

A free demonstration of her marvelous face treatment to introduce her Cucumber Creams and Lotions will be given this week by Alice Bonte—An introductory special in permanent waving also —whole head $20—this week only! Mezzanine floor, Sun Building, 706 South Hill. 64762.

They make stunning bags of leather and silk and smart vanity boxes, and also repair these and beaded bags at Walker's, 405 Union Bank Building, Hill at Eighth.

The cutest styles for kiddies— smart little models not found elsewhere—are carried at the Babe's Boudoir, 641 S. Grand avenue. The very newest gingham dresses, rompers and creepers which really fit and are beautifully finished are shown.

Special for 75 cents—scalp treatment, shampoo and curl at Dora Dean's, 220 Consolidated Realty Bldg., Sixth and Hill sts. Ph. 829240.

A "Hospital for Dresses." Any kind of dress or gown doctored or made entirely over. Mrs. Todd. Phone 582807.

A single artificial rose is pinned on the fur collar of the evening wrap.

Dr. J. E. Landen, sixth floor, Brack-Shops, assures you of expert eye service. Glasses at greatly reduced prices. Genuine (ground-in) bifocals a specialty.

Evening gowns are seen in all the colors of the rainbow.

Having your hair permanently waved is not an ordeal to be dreaded—that is, if you have a competent operator like Emma Atkin to do the work! She makes the waving a pleasure to all of her customers—and she declares that permanent waving should be a help to the hair, making it more lustrous, soft and beautiful. Special prices this week on whole heads. She uses the Nestle machine, the new Lanoil process, and all of the latest improvements, and the result is a joy to any woman whose hair she waves. If your hair is bobbed and you wish to "do it up," by all means have it permanently waved — she will teach you how to dress and care for it. 311 Loew's State Bldg., Broadway at Seventh, 19985.

Fitch is a very popular fur this season—it is used for coats as well as trimming.

Do you dress your hair in a way to bring out your best features—or to accentuate your worst ones? A hair dress which suits your own individuality, your own particular style of beauty—will do wonders for you—and will add greatly to your charm. They study you — and make you look your best in every way at that scientific and wonderfully equipped Beauty Salon on the second floor of Goodman's, Hill at Seventh—take the elevator to the second floor. The very latest and most scientific methods are used in all departments of this beautiful shop which is under the management of the well-known specialist, Lillian Grout. A permanent wave special this week—a whole head for $25—also shampoo and marcel for $1.50—and they will show you how to dress your hair. Phone Pico 6801.

When your husband wishes to entertain an out-of-town salesman or other friend of his business acquaintance, and it is not quite convenient for you to do the honors in your own home, why not propose that he have his dinner party at the Elite, 629-641 South Flower street? The quality of the food served, manner of service, music, and surroundings are flawless.

One-half off on all remodeling of furs is offered by Evelyn Elyers —that clever designer who was formerly with Colburn's. She will store furs free of charge during the three summer months for anyone having remodeling done in either of her smart shops—1016 W. Seventh street or 728 W. Sixth street. She has marked her nifty chokers and fox furs at half price for this month. Phones 52597 and 13832.

Lovely stone marten and fox furs are offered at special prices this week by Chestnut, artist designer, tenth floor, Brack Shops. Also one-half off on remodeling.

Those dollar chicken dinners at the Wilshire Inn are very popular—they have plenty of room for large parties and make a specialty of luncheon and bridge teas—the service is delightful and the food unusually well prepared. You will enjoy every minute at 2702 Wilshire Blvd., at Rampart. Phone 52585 for reservations or drop in.

Beads restrung, 50 cents—safety knots, $1—at Evans Bros. Jewelry Shop, 307 Loew's State Bldg., Broadway at Seventh. Watch repairing a specialty.

Why not be sleader? The Reiss System will reduce your weight and measurements without drugs or starvation. You can reduce or build up any part you wish and improve your health. 803 Title Guarantee Building, Fifth and Broadway. Phone 67816.

Now for that new automobile! You haven't quite enough? Right here may I suggest turning those diamonds into money? You never wear them—and they are worth a lot these days, more than you think. Take them to Mr. Ferguson —he buys diamonds, pays the high market price for them, and you will be astonished at what they'll bring! You'll find him at 206 Haas Bldg., Seventh at Broadway.

Pendants are worn on black moire ribbons—they match the earrings.

Day by day, in every way, Hudgen's premanent waving is getting better and better! And the reason is they do absolutely nothing else—and have everything new and good known to permanent waving. They can give you any kind of wave you want, large soft wave or small wave, schoolgirl curls or ringlets. This is the oldest wave shop on the Coast, and the largest west of New York—occupying the entire front of fourth floor, Brack-Shops, Seventh at Grand. Phone 62665.

Have your monogram on your underwear if you would be in style!

Hair on the face, arms or limbs can be permanently destroyed by the Follicide method, which does not injure the skin. Treatments given or can be used at home. References furnished. Mrs. L. M. Smidt, 822 W. Seventh. Free demonstration.

Jade and red coral, also black and white bead necklaces are very popular.

Reducing treatments and body massage are given by expert operators at Frederickson's Beauty Salon, 723 S. Grand. You can always have a dandy sunshine shampoo here, which will add greatly to the beauty of your hair. Branch, 359 S. Hill. Phones Pico 6492 and 61796.

People and Their Troubles

Listen, World!

WRITTEN AND ILLUSTRATED BY Clive Robinson



CKKLECACKLE! CERTAIN MEN ARE A HORSE JUST LIKE A HEN!

The worst old maids are the male. You can excuse an aging, innocent lady for her fussiness and even for her meddling—she looks the part and she has nothing else to do anyway. But when something in outsize pants, bathrobe underwear, [illegible] corsets, brogans, cheap [illegible] red whiskers begins nosing around, whining, snooping, observing, tattering, pecving and [illegible] himself a parboiled nuisance generally, you want to hand it to Dr. Cobb that will land him in Bridgeway.

Generally I like men. If they're men. But I cannot abide them when they act like a cross between a squaw and a mosquito.

The kind of old rabbit that's always butting into your personal affairs and telling you disagreeable things "for your own good"—

Who runs and tattles to the boss on the slightest provocation—

Who beats the neighborhood buzzards to it at the slightest hint of scandal—

Who is always snooping around looking for Vice, and finding some where the ordinary human couldn't see it with a microscope—

Who's always wheezing for the "sweet, old fashioned girl," and declaring he'd "rather see his daughter in her grave than with her hair bobbed"—

Who makes his home a perfect haven of rest by crabbing if anyone else sits in his chair, and who insists that the beefsteak must be done in a certain way and no other, and who breaks forth in loud, wet sobs if anyone has grabbed the newspaper before he sees it and left it mussed—

All these I maintain are Old Maids of the most obnoxious order. They should be sewed in a sack, and left in someone's back lot just as you would any other Troublesome Tabby. And I've a sack!

[Copyright by Matthew Adams.]

Questions Answered

[Any reader can get the answer to any question by writing the Los Angeles Times Information Bureau, Frederic J. Haskins, Director, Washington, D. C. This offer applies strictly to information. The bureau cannot give advice on legal, medical and financial matters. It does not attempt to settle domestic troubles, nor to undertake exhaustive research on any subject. Write your question plainly and briefly. Give full name and address and inclose 2 cents in stamps for return postage. All replies are sent direct to the inquirer.]

Question: How much should be given a bell boy for a tip?

M. N. A.

Answer: The American Travel and Hotel Directory says that upon arriving at a first-class hotel, 10 cents is ample remuneration for being shown to a room by the bell hop who carries the bags; 10 or 15 cents adequate compensation for the bringing in or taking out of each trunk. When a porter arranges to check your trunk through to its destination a fee of 25 cents is expected for the outgoing trunk.

Q.: Where is the deepest marble quarry in the world?

L. S.

A.: Rutland, Vt., claims the distinction, having a marble quarry 350 feet deep.

Q.: Was the fiery cross mentioned in the Lady of the Lake really on fire?

P. L. N.

A.: This cross was a symbol. When a Scottish chieftain wished to summon the clan he set fire to the extremities of a cross made of light wood, then extinguished the flame by immersing in the blood of an animal slaughtered for the purpose. This "fiery cross" was borne by a messenger and brought about a hurried gathering of the clan.

Q.: How does the size of Stone Mountain, Ga., compare with the bulk of coal that has been mined in this country?

C. O. C.

A.: Stone Mountain has a visible bulk of 7,500,000,000 cubic feet. The amount of coal mined in this country up to 1919 was 13,000,000,000 tons. This would make 320,000,000,000 of cubic feet.

Q.: Why do some plants and trees produce flowers before leaves?

D. L. K.

A.: The Department of Agriculture says that a variety of tree growing in the South and sending out its blossoms before its leaves, will in the North send out foliage ahead of blossoms. This characteristic is evidently associated with the responses of the plants to climatic conditions and temperatures.

Q.: How much is the coast of England and the United States being washed away each year?

T. T. F.

A.: The amount varies exceedingly with the locality. For instance, on the coast of Yorkshire, England, it is estimated that the action of the water is washing at least seven feet per year. At Cape Cod, the erasion is about six inches a year.

THE HELPING HAND

"How far that little candle throws his rays!
So shines a good deed in a naughty world."

Mrs. Cleveland H. Dodge announced the gift of 750 acres of land in the Lake Mohawk region for Y.W.C.A. camps, at a recent budget week luncheon in New York. The name of the giver is withheld at present, Mrs. Dodge said. The Girl Reserve Camp, the junior girls' camp, will have this land next summer, though the senior camp, now at Summit Lake, N. J., probably will not be moved until the following summer. Mrs. William Sloane Coffin reported the total of gifts had reached $202,067.47.

Free milk for Baltimore schoolchildren unable to pay for it will be furnished by the city through the appropriation of $7000 in the school board budget by the Board of Estimates. Last year the city provided only $1000 for this work, the deficit being made up by the Davy Council, through which the milk was sold to schoolchildren.

Bequests of $3000 to the Brookline Friendly Society and $2000 to the Brookline Anti-Tuberculosis Society are contained in the will of Anna B. Barlow of Brookline, filed in the Norfolk Probate Registry at Dedham, Mass. After provision is made for private bequests, the remainder of the estate is left in equal shares to the Episcopal City Mission and the Massachusetts Society for the Prevention of Cruelty to Animals.

One dollar from each of the Knights of Pythias, $1,000,000 in all, has been contributed by the supreme lodge of that order for benefit work among the lepers of Culion Island and to carry on the search for an absolute cure for that dread disease. Part of this fund will be used in the erection of a fully equipped experimental laboratory.

Dr. Samuel Lloyd, treasurer of the Veterans Mountain Camp of the American Legion, announced recently that Edwin Gould had contributed $10,000 more to the maintenance of the camp at Big Tupper Lake in the Adirondacks. Last spring Mr. Gould gave $10,000 toward the purchase of the property. The camp will soon open for the care of tubercualr and convalescent veterans. The buildings have been made habitable all year 'round and one new barrack building with twenty beds has been completed. Another having sixty-four beds will be finished soon. The camp is now occupied by several partly disabled veterans who are helping to put it in order.

The Boston (Mass.) Metropolitan Chapter Red Cross has completed its first series of health talks by radio. These talks were broadcasted once a week for twenty-two weeks from the station of the American Radio and Research Corporation, Medford Hillside, Mass. The final talk of the series was on vacation typhoid. It is probable a new series will be started after the summer vacation period.

During the past twelve months, 121,189 persons were cared for by dispensaries maintained at four hospitals supported by the Federation of Jewish Philanthropies in New York.

FOR AND ABOUT WOMEN

When a woman can't decide whether to choose a husband or a career, says the Kansas City Kansan, the most honorable thing to do is to let the man escape.

Public rest rooms for women in London now charge 4 cents for the use of the mirror and booth for a woman to powder her nose. The women are all up in arms over the high cost of powdering the nose. Well, they have a remedy. They might quit using powder.—[Exchange.

Miss Eleanor Churchill, student at New Hampshire College, broke all records for women at baseball throwing when she threw a regulation ball 224 feet. The previous record was 218 feet.

Seven women jurors in an Eastern State asked to be excused from jury service the other day when they were told that revolting testimony would be given in the case. They were excused.

Many women in New York earn a living by shopping for others.

Failure to kiss your wife once during the first six months of married life is cause for divorce in Chicago. Mrs. Julia Brightmore told the judge that she had been married six months and that her husband had never kissed her. She was young and pretty. The judge said it wasn't necessary to present any other cause of action and granted her a divorce on the spot.

Miss Ethel May Bradford is the director of the course in bee husbandry recently established by the University of Saskatchewan.

The Rev. Orietta Stoddard, a 14-year-old girl of Miami, Okla., is a regularly licensed preacher of the Methodist Episcopal church.

The first town to elect a woman administration was Umatilla, Or., in 1915.

One of the most interesting of the women candidates in the recent British Parliamentary elections was Annie S. Swan, who stood for one of the Glasgow divisions. Mrs. Burnett Smith, which is the real name of this popular novelist, is the daughter of a farmer. She began writing at an early age. Since the opening of her career she has produced more than fifty novels, in addition to innumerable short stories and articles.

Under the provisions of of women's equal rights bill signed by President Harding an American woman who marries a foreigner will retain her citizenship in this country, while, on the other hand, an alien woman who marries an American will have to become naturalized through the courts. Under the previous existing law the citizenship of a married woman followed that of her husband.

Supplied What It Lacked

She was pretty and spoke with a delightful accent. No wonder the cashier's heart beat fast as she handed him a check.

"I'm afraid you haven't indorsed this quite correctly."

"Indeed! No?"

"No; it is made out to Gertrude H. Grey, and you have written 'Gertrude Grey.'"

"Gertrude Grey is my name," she nodded.

"Ah, you don't quite understand me," replied the cashier. "What I mean to say is, you have left out the H."

"Oh, so I have," she exclaimed, smiling sweetly as she took back the check and dipped her pen in the ink. "Age 21," she wrote.—[Chicago News.

LETTERS TO "THE TIMES"

An Actual Occurrence

LOS ANGELES, Jan. 11.—[To the Editor of The Times:] In todays issue of your paper, an article appeared as to the steps to be taken to rid the city of criminals. In that article Chief Oaks is reported to have said that the "hobo squad" (twelve police) were performing effective work, bunk, pure bunk. Chief Oaks knows or should know that not one hobo in fifty rides into Los Angeles, they get off at Saugus, or if coming from the east they get off at San Bernardino, and beg rides on the highway or pay coach fare into Los Angeles. Chief Oaks also should know (as I do) that no matter how many yard "bulls" are employed the boho will get in. I was one for years "tis I that know their game." The thing to do is to make the town so distasteful to him that he won't want to come in. Here is the solution, place a uniformed policeman, young and active on beat on Los Angeles street between First and Second and let him also patrol First and Second streets from Main to Los Angeles streets and prevent the hobos from loitering on these streets, they fairly bitter these streets with their carcasses, keep them moving, keep the sidewalks clear, in this way the hobo camping ground (Los Angeles street) known from Portland, Maine, to Portland, Ore., as the hobo's haven of rest, will not be so pleasant a winter retreat for the panhandler, the moocher, the petty larceny thief, the dope fiend and various other fiends.

Young, able-bodied men, who should be ashamed to be seen near a mission (I don't mean in a religious sense) begging for a place to lie down or a bowl of soup while ranchers are short of help all over the country. It is simply ridiculous, I care not who says otherwise.

The dangerous element is from 18 to 30 years of age and Los Angeles street and the adjoining streets are full of them. The cure is keep them moving and they will soon move out.

T. W. REYNOLDS.

Want Cleaner News

PASADENA, Jan. 12.—[To the Editor of The Times:] It is with sincere regret that we note the apparent tendency of the public press to give undue prominence to the social misdemeanors of persons of this and other States. Regretable as these occurrences are, they are greatly magnified by the important positions given them and the unnecessary detail with which they are described in the news columns.

We feel that we are correct in stating that such treatment of unsavory news matter is not demanded and not desired by the self-respecting and law-abiding readers of your columns. Such news is also regarded by them as very undesirable reading for the young and inexperienced members of their families.

We are firm believers in proper publicity and the principle of freedom of the press, and have no desire that there be any undue restraint or concealment of essential facts regarding the true social condition of our community, State and nation. We do feel, however, that there is a great responsibility resting upon the public press to present the facts so that evil will not predominate and debase public thought. We believe that the public interest will be best served by presenting the news in such manner as to turn the thoughts of the reader in the direction indicated by the Apostle Paul when he wrote:

"Whatsoever things are true, whosoever things are honorable, whatsoever things are just, whatsoever things are pure, whatsoever things are lovely, whatsoever things are of good report; if there be any praise, think on these things."

We are, therefore, appealing to you to use the influence of your paper to emphasize not the evil, but the things of good report.

ELLEN H. E. PRICE CLERK.

Sex No Exception

LOS ANGELES, Jan. 12.—[To the Editor of The Times:] A woman was hanged a few days ago in England for murder. She went out with the name of her lover on her lips, who departed simultaneously, to be united perhaps in the lower world. Within the past several years there has been ample material in this city for at least a dozen hangings and three or four of these are women. But, had one woman been hanged, the other assassinations would not have occurred in all probability. There is a false glamor called "chivalry" for woman which blinds addled pated jurors into the belief that a woman should not swing, even when she commits the most bloodthirsty and cruel murder. Feebleminded sentimentalists sympathize with her, but not a thought for her victim in the grave, or for others. It is only the assassin who is remembered, and who becomes a "hero" or "heroine," and probably graduates into the movies.

The false "chivalry" for woman should end with the commission of a crime. She should be known only as a criminal. The law makes no distinction because of sex, and the juror who does commits perjury, though not in a legal sense. If the law is to be continually evaded by mushy-headed jurymen it may as well be amended so as to say "unless the murder is committed by a woman." Then, there would be no farcical trials at the expense of the taxpayers. If a woman slays a man, or even another woman, she might be "tagged" as a compromise.

A few examples of British justice would stop these wholesale murders. The acquittal of such an assassin only encourages others to do likewise. It has been more than half a century since there was a vigilance committee in this city and there are more murders in the city now, proportionately than when it was a frontier town.

J. M. SCANLAND.

Tungsten Lamps
5 for $1.25
Three Sizes
—This is a noteworthy offering when you remember that a supply of lamps in the house is a very desirable thing.
—25, 40, 50-watt sizes; these are not refilled, but have new wiring. Limit of 10 to a customer.

Hotpoint Toasters $3.48
Practically Half Price
—Your breakfast will be the most easily prepared meal of the day if you make the toast at the table. This low-priced price will enable many a woman to buy that "long-wished-for" toaster. The toaster is of heavy nickel with attractive design; toasts two slices of bread at one time.

A Servant That Will Not Fail You
Hotpoint Electric Vacuum Cleaner $29.95
—Homes become better and cleaner by virtue of its service, for not only does it save the "housekeeper," but it also saves the rugs, carpets, draperies and good furniture. When you consider the cost, $29.95, and realize the value derived from one of these cleaners in sanitation, quick service and lessened labor, we are sure you will desire one in your home.



Wade Hampton Chapter, Daughters of the Confederacy, of which Mrs. McLaughlin White is president, entertains State officers and other members of the organization from all over the State at a luncheon next Friday. Mrs. Dorothy Romer is chairman of arrangements for the luncheon of the Daughters of the Confederacy. Mrs. Cecil Frankel, who is president of the American Musical Optimists, has received an appointment as chairman of a national committee. She will attend the national convention at Washington this spring. Barbara and Richard Lane Brown are the children of Mrs. Joseph G. Brown, president of Santa Monica Bay Woman's Club. Doris Jane Struble gave a music recital as the Ebell Club's Monday program.

WOMEN'S WORK, WOMEN'S CLUBS

BY MYRA NYE

"We are too old when we mind trouble."—Shakespeare.

Madame Caroline Severance, founder of the Friday Morning Club and its first president never minded trouble. Therefore she was young when she died at 94 years of age, just before the World War began."

This statement by Mrs. Andrew S. Lobinger in her review of the life of this pioneer women at the beginning of the all-day celebration of her 103rd-birthday anniversary Friday was a challenge to club women again to go upon the quest for youth.

Of all things, is not the chronicle of a man or woman upon a quest the most absorbing? The shepherds followed the star; Lancelot and the long train of knights beat upon some fair, sweet ideal; Ponce De Leon and the fountain of perpetual youth, down to the business man of today, who, in spite of his crisp business look and manner has a quest at the bottom of his every effort and to the club women in quest of the spiritual lever that shall uplift the world.

Yet those on the quest find something else than what they seek, the shepherds the babe; Lancelot a new country and a new romance; Ponce De Leon a Florida; the business man not gold always, but enrichment, and the club woman, youth.

Can the 2500 members of the Friday Morning Club be sure—any one of them—that this woman whom they honor, who was on a quest to honor womankind, ever dreamed that she would be so honored as she was honored Friday? And she found youth at 71.

She was honored by the gift of song Friday morning.

Lawrence Strauss with his artistry gave a recital of song, each number a tone picture set with jewels of diction and word purity. Of all the nineteen songs he sang, for some reason—I cannot tell why, because I am not sure I know—I liked the fourteenth century Old English song, "Lord Rendal."

Mr. Strauss told me that he cut out nine of the stanzas and of the many he sang there was not one too many to show the tragedy, the tenderness for mother, the love alternating with hate for the sweetheart who had poisoned him and still other emotions all strung on the fibers of his mother's heart beats as he said, "I'm sick to my heart," and died. If ever the word silver made bright before the eyes, the sheen of silver or love made alive the emotion of love it was in this song sung by Mr. Strauss. To Mr. Strauss diction does not mean to pronounce a word faultlessly—as he does. It means to bring out the spirituality of each word and he succeeds.

"By the stairway, narrow, steep,
Thou shalt climb to sleep;
From sleep to dream and sun once more.
Sleep well, sweet friend, sleep well, dream deep."

Such simple words as these from the lips of this artist made a picture, pulled the heartstrings, awakened love for a friend and satisfied.

Mr. Strauss has followed the quest for music and he has learned to paint with words.

Mme. Severance was honored by the piano accompaniments of Gertrude Ross, who has been on the quest to present in music. California to those who love California, and she has made them love it more by her compositions.

Mme. Severance was honored by the words of Mrs. Lobingier.

Mrs. Lobingier has been on the quest to serve mankind by serving the women of the Friday Morning Club. The end of her quest is not yet, but "the house by the road" will be the new clubhouse. Long ago she found dignity of style in her mode of expression; wit apparently was born with her, refreshing simplicity and directness of thought she has found, and dignity. Friday she sought merely to give information, but she found inspiration and gave that.

It may be that the women who think the end of their quest for youth is in the beauty shops will find that other women who know not those shops at all, who have mothered children; have outdistanced Ponce Dr Leon and like Mme. Severence will find youth at 71 and like her too, after that age, will do their most significant work in the world.

"She made for us noble traditions."

She said at the age of 80 the words that now are craved deep for the facade of the new building and graced a tablet of the old clubhouse for thirty years:

"We dedicate this building to the highest welfare of our homes, our schools, our city, our country and the world.

"We pledge ourselves that nothing human shall be foreign to our sympathy and our helpfulness."

Opera Reading Club.

The Opera Reading Club of Hollywood met Monday morning in the Masonic Temple auditorium when "Rigoletto" was interpreted and sung by a group of artists of recognized achievement.

Dr. Frank Nagel in his clear and keenly sympathetic way played the vivid pictures of the incidents, moods and descriptive atmosphere of this famous love-tragedy, and with fine technique this master teacher so interpreted the disagreeable theme that only the beautiful was impressed upon the minds of the audience.

Lora May Lamport, coloratura soprano, whom critics herald as having no superior on the Pacific Coast, sang with exquisite delicacy the lovely arias of the innocent Gilda. The resonance of this artist's voice seemed better than usual, and her high notes fairly tingled with clearness and certainty.

Lillia Snelling-Farquhar, dramatic contralto with verve and understanding, interpreted the parts of Madalena, while her voice gave the needed depth and richness necessary for perfect ensemble in the quartette.

The role of "Rigoletto" was sung by Amon Dorsey Cain, whose fine dramatic baritone voice possesses quality and range, and great smoothness. His duets with Miss Lamport were exquisite harmony. The part of the Duke of Mantua was sympathetically sung by Raymund Harmon, whose voice possibilities and range was depicted in the contrasting emotions of sadness and tribulations to gladness and exhilaration.

Mrs. Loren J. Curtis presided. The next opera analysis will be Aida on February 5.

Sisterhood of B' Nai B'rith.

The Sisterhood of Temple B'nai B'rith will hold its semimonthly meeting at 2:30 p.m. the 16th inst.

Mrs. Minnie Joffa, the playwright, who is a local woman, whose first play, "Playthings," was produced by Morosco, first here and then throughout the country a few years ago, will read "Anna Christie," by Eugene O'Neil, of which Mrs. Jaffa says, "I unhesitatingly say Anna Christie was the biggest play I saw in New York last season."

Mrs. Morris Stoloff, formerly Elsie Cohen, will sing with violin obligato by Mr. Stoloff.

Rabbi Magnin will speak on "The Great Within."

Elysian Heights Civic Club.

Mrs. Augusta W. Urquhart for president of the California Federation of Women's Clubs? Most decidedly yes if it were left to Elysian Heights Civic Club to settle—that is, judging from the hearty indorsement of her nomination made at the last meeting at the home of Mrs. Madge B. Burnham, 1554 Curran street. The club also indorsed the proposed Community Property Bill.

Mrs. M. H. Tehr spoke on "Community Service" and stressed the "constructive use of spare time." Said Mrs. Tehr, "The school house should be the civic center of the neighborhood" and again, "it is not good citizenship not to use the facilities furnished us" by the municipality—the public library being cited as an example. The speaker insisted that "what we do with our play hours can enrich our minds and benefit the community."

Miss Miriam Faddis gave a review of "The Next War" by Will Irwin. A book, according to Miss Faddis, "well worthy of careful reading by thinking people.

Quoting Miss Faddis, it is "a strong plea against propaganda for the bugaboo of the 'Next War.'"

Irwin's panacea for the war mania is some kind of a united body of fifty or sixty of the best nations of the earth into a compact body for the maintenance of peace.

"Call it what you will," said the speaker, "but it must have the two-fold power of compelling the world to an observance of order and the slower process of educating the peoples into a harmony of universal brotherhood."

Card Party and Tea

Woman's League of the University of California, Southern Branch, is to entertain on the afternoon of the 18th inst. with a card party and tea at the Men's University Club, South Hope street. The guests of honor are Mmes. John F. Mead, president of the Hollywood Woman's Club; Grantland Seaton Long, Ebell Club; Andrew Lobingier, Friday Morning Club; Lyman B. Stookey, D.A.R.; J. F. Sartori, Regent of the University of California; Clarence Van Graham, Philanthropy and Civics Club; Helen Matthewson Laughlin, dean of women, University of California, Southern Branch; W. D. Hunnewell, University of California, Southern Branch, and Mrs. John Urquhart, president of the Los Angeles district.

Highland Park Ebell Club

Ernest Bryant Hoag, A.M., M.D., gave an illustrated lecture on "The Hawaiian Islands" before the Highland Park Ebell Club last Tuesday morning. Combined with the lantern slides, which were exceptionally beautiful, Dr. Hoag sketched the history of Hawaii and its development, giving full credit to the missionaries for their wonderful work. "Hawaii," he said, "is the world's greatest melting pot."

Mrs. H. Norton Johnson gave a lecture at 1 p.m. before the Bible section on "The Symbolism of the Levitical Feast."

Next Tuesday is public affairs day, with Mrs. James R. Riggins as chairman. Miss Mary J. Workman will give an address on "Citizenship," and Mrs. J. H. Ballagh will speak on "The Love From Its Inception to the Present Day."

Tuesday Club of Glendale

The Tuesday Afternoon Club of Glendale opened the season of 1923 with a splendid musical afternoon. The artists were Herbert Proctor, tenor, assisted by Miss Just, Dr. Frank Nagel, pianist-composer, and Conrad Nagel, actor-reader.

A pleasant surprise for the club was the gift of a very choice rose bowl from Mr. and Mrs. Philip Parker. This was in honor of the time twenty-five years ago on January 9 when Mrs. Parker celebrated her birthday at what proved to be the first meeting of the Tuesday Afternoon Club. The bowl contained $25, one for each year. This is a timely gift and something useful and appropriate will be purchased for the new clubhouse.

The drama section, Mrs. R. E. Chase, curator, will celebrate the tercentenary of Moliere Friday, the 19th inst., at the home of Mrs. Harry Lockwood. The members of the section will give readings from his plays, "Tartuffe" and "The Hypocrite."

Daughters of the Confederacy

All the chapters of the United Daughters of the Confederacy of Los Angeles and suburbs are uniting in making the Southern luncheon in the Ambassador Cocoanut Grove on the 19th inst. one of the big social events of the year. This luncheon is a reunion in celebration of Robert E. Lee and is given under the direction of the Wade Hampton Chapter, of which Mrs. McLaughlin White is president and Mrs. Dorothy Romer is vice-president; Mrs. Romer is also chairwoman of the luncheon.

The Daughters of the Confederacy cordially invite all southerners and all who admire the life and character of that great American, Robert E. Lee.

J. W. Anderson will act as toastmaster, and a number of well-known southern speakers are being arranged for by Mrs. Thomas Jefferson Douglas, who is chairman of program.

West Ebell Club

A musical program will be a feature of the next program of the West Ebell Club. The artists are Mrs. G. L. Charette, soprano; Grace Eaton Gow, pianist, and Mrs. W. H. Gunther, pianist. On the afternoon of the 18th inst the drama class will give a card party at 2 p.m., with Mrs. Alfred Gresham as hostess.

Miss Georgia Stark, noted musician, will give a recital at the clubhouse on the evening of the 19th inst., to be followed by a dance. Mrs. S. E. Heller is hostess for the month of January.

Women's University Club

Willa Cather, rated by some critics as foremost woman novelist of America, was presented in personal reminiscence by Miss Marian Lynne at the recent meeting (and, by the way, the name is pronounced with a short a) endured the proverbial early struggles of the literary section of the Women's University Club. Miss Cather an ambitious and talented girl, although later she was fortunate in her friendships with people of means. As a high-school teacher of English, Miss Cather was considered enthusiastic and inspiring, but not too strict in demanding scholarly work. Accepted on the staff of McClure's Magazine, she showed independence in refusing to do hack work. But when a special series of articles was requested she at length succumbed, though only when the bribe of a European tour was offered. Miss Cather's novels, including "One of Ours," a war story of rare merit, are said to be in almost every case developments from earlier short stories. Miss Cather always aims to let her characters present their own story, restraining herself from comment. Apparently it is this bare objectivity, the simplicity of art which conceals art which has distinguished her among modern novelists.

The popularity of the literary section is largely due to the leader, Miss Nancy K. Foster, known in Southern California as a writer and an instructor in literature. The next meeting will be held on the 18th inst. at 3:30 p.m., in the Women's University Club rooms, Brack-Shops Building. All college women are invited to attend and share in the discussion of Abbe Pierre by Jay William Hudson.

Ebell Club Does Much

High-school boys and girls! Do every one of you know that you have the chance of earning $50 offered as a prize by the Ebell Club scholarship committee for the best essay on "Patriotism"? If you haven't known of it before, there still is time to write it. If you haven't written your essay yet, get busy now! Send it to the Ebell Club, 1719 South Figueroa street, on or before the 18th inst.

Monday afternoon at Ebell Club, Grace Hyde Trine will give a lecture-recital on "Modern American Poetry." Mrs. Trine (Ralph Waldo) is brilliant—versatile. To her pen may be attributed many charming modern poems, an anthology on American and English poets on American as well as interesting work in connection with the direction of plays ad pageants. She is one of the leading figures in the Beechwood Playhouse at Scarborough-on-Hudson, the perfect little theater of the Frank A. Vanderlip estates.

That is for Monday afternoon. Monday morning at the Browning department Mrs. Ada McClelland will read a paper on Mrs. Browning, followed by the reading of Mrs. Browning's poems by Mrs. Zoe Ballard Fuller, clever and gifted Ebell member. Wednesday morning is books and current literature, the department under the curatorship of Mrs. Albert Dennison Jack. There will be discussions of current magazines by Mrs. Herbert True, of current poetry by Mrs Zoe Ballard Fuller, and a discussion and criticism of Lothrop Stoddard's Revolt of Civilization by Mrs. Charles N. Flint.

Thursday at the Bible department of Ebell, Dr. Ralph Tyler Flewelling, head of the department of philosophy of the University of Southern California, will give an address on "Whether the Message Be of God."

Californiana, meeting Friday at 10:30, will consider the pioneer life of the Forty-Niners as portrayed by noted writers. Spanish, French and practical relief departments always greatly interest those who regularly attend them.

Photoplaywrights

With fitting ceremony, yet with charming simplicity, newly elected officers were installed in the Photoplaywrights last Monday evening, in their clubroom which was filled with beautiful flowers. As the new officers took their places they were greeted with hearty applause.

When Mrs. Grace Johnson, outgoing president, officially handed over the reins of government to Mrs. Charlotte C. Hetzel the incoming president many experienced that little lump in the throat—"The King is Dead; God Save the King."—Feeling keen regret for the passing of the old order, mingled with welcome for the new regime.

Mrs. Hetzel will have as her coworkers during the year 1923 the following: John A. Pelz, vice-president; Mrs. Dorothy Selover, secretary and treasurer; Mrs. Catherine Little, chairman of the house and membership committee; Mrs. Lee Barnett, chairman of entertainment; A. B. Broadhead, chairman of review; Mrs. Grace Johnson, chairman of scenario reading department, who will have as her assistants, Mrs. Cartherine Little, Mrs. Marguerite Stevenson, and Everett Frost.

Mrs. Hetzel, retiring secretary, then read the year's report, which was considered in the light of a literary gem, the minutes and the treasurers report.

Mrs. Dorothy Selover, mistress of ceremonies, opened the evening's program by calling upon Messrs. Pelz, Frost, and Broadhead to tender to Mrs. Johnson the sentiments of the club.

Presentation of tokens of regard then were given to Mrs. Johnson and Mrs. Hetzel, in the form of Colonial Lady boudoir table lamps, presented by Mrs. Selover, on behalf of the members.

Mrs. Johnson presented Mrs. Hetzel with a large bouquet of flowers, and Mrs. Hetzel to Mrs. Johnson a sheaf of American Beauty roses.

Mrs. Johnson gave a farewell talk to the members telling them how she had enjoyed the two years she had been in office. She congratulated the members, not only upon the material benefits during the past year, but upon their spoken resolution to strive to make the club year of 1923 better than the one just past.

After personal congratulations by the members, a musical program was given. Those contributing toward the evening's amusement were: Miss Jessie Whitney, soloist; Mrs. Grace Johnson, soloist; Misses Bovee, songs at the piano; Mrs. Percy, selections at the piano. Dancing followed.

During the evening refreshments were served. The hostesses were: Mrs. Dorothy Selover, Mrs. Catherine Little, Mrs. Ida Jones, Mrs. Lee Barnett and Mrs. Bovee.

Community Playhouse

The annual play production, exclusively for members of the Community Playhouse Association by the Pasadena Community Players, will be a dramatic version of Alice Brown's novel "Paradise." There will be two performances—tomorrow and Tuesday nights in the Community Playhouse.

The play was made by Auranis E. Rouveyrol, a former friend of Alice Brother, Miss Rouveyrol formerly was on the stage. At the present time, she is a coach at the Pasadena Playhouse. One of the interesting features in connection with this production is the fact that the two principals will be asked to make their first appearance.

Five titles have been announced for the one-act plays. "Peacock Feathers," "Parents for a Day" and "Parents" are the titles of the program will consist of four which these players will appear in for what they consider appropriate scenes, a simple one, from a New England folk.

The cast will be one of the best that could be chosen from the players that have been seen in Gilmor Brown, Blanche Bl... Blauvelt, Marjorie Mc... Reis, Jr., Dorothy Bl... Eloise Stirling, Mrs. Frank ... Joy, Harriet Sterling, Irene Moore of the ... of the production committee.

Owing to the large number of the Community Players ... section, it is impossible to ... the list in two, this of ... a chance to attend, ... whose last name ... ters between A and ... tend tomorrow night, ... coming in the rest of the ... will be welcomed Tuesday ... seats will be sold for ... tion, as it is made for ... only. However, new ... be welcomed.

Los Angeles Travel Club

At its meeting Monday ... Los Angeles Travel Club ... Mrs. J. C. Urquhart ... dent, as candidate for ... dent.

The Travel Club ... honor between ... members by the ... the appointment ... press chairman ... as district press ...

"There's a Ray of Sunshine in 'Sun' Service"

How's Your COLD?

Come to "The Sun" -it Pays

As an aftermath of the recent unusual warm spell colds are extremely prevalent. Taken in time, these affections will not become troublesome, but if no remedies are used for a week or so, pneumonia and other conditions of a serious nature are likely to occur. "The Sun" is splendidly equipped to supply the proper remedies to "nip your cold in the bud," and, as the list below indicates, our prices are thrifty penny savers.

'Sun-Beams'

—a column of good cheer

Were you one of the fortunate ones to receive a letter a short time ago containing a brand new, crisp one dollar bill?

I didn't keep that dollar bill and I do not think that any one of the thousand men and women of Los Angeles who received it, did either.

Perhaps you would like to know something about the letter which contained the dollar and then you will know why I did not keep it.

The letter is from F. C. Calkins, and reads partly as follows:

"Here's a dollar! Yes, it's a REAL dollar—nice and clean and new.

Keep it if you want to, after you've read this letter—but I don't believe you will, then.

Here's what it's all about: I've made an investment—of a thousand dollars—in human nature—human kindness. I've mailed a thousand dollars—in a thousand letters to thousand people picked at random. I have done this because I believe that everyone is really kind, way down inside—that no one is REALLY heartless—and that the only reason why folks do not help where help is needed is just because these needs are not IMPRESSED upon them hard enough.

And that's the mission of each of my thousand dollars—to impress the importance of a need. This thousand dollars is my subscription to the Orthopaedic Hospital—School for crippled children—and I'm investing in the belief that EVERY ONE will come back in the stamped return envelopes I am enclosing—and that each dollar will bring several more—at least another—with it."

What do you think about Mr. Calkins' faith platform: "Everyone is really kind?" I think I know, for since this column was started and I began a search for the many little incidents which occur each day in the Sun Drug stores, that might be used in the "Column of Good Cheer," I discovered a wealth of material to use—more than is possible to use in ten years of writing.

Mr. Calkins did make a good investment and everyone who invests in human nature, finds a return in the smiles and joys which he brings.

A. J. NEVE

Vice President, The Sun Drug Co.

Dependable Remedies for the Relief of Coughs, Colds and Throat Affections

American Throat Comfort	25c	Rhinitis Tablets (1 doz.)	
American Cold Tablets	25c	Red Pepper Rub	
A. D. S. Analgesic Balm	25c	Stick Licorice	
A. D. S. Campho Mentho	25c	Smith Bros. Cough Drops	
A. D. S. Catarrh Jelly	25c	"Sun" Antiseptic Fluid	
A. D. S. Gold and Grippe	25c	Squibb's Analgesic Balm	
A. D. S. Eucalyptus and Tar	60c		
A. D. S. Menthol Inhalers	10c		
Adams Cough Balsam	35c		
Allen's Lung Balsam	65c		
Analgesique Baume Bengue	72c		
Angiers Throat Lozenges	25c		
Antigrippine	25c		
Antiphlogistine 35c, 60c, 90c, $1.50, $3			
Ayer's Cherry Pectoral	35c, 65c, $1.20		
Angier's Emulsion	50c		
Bayer Aspirin Tablets—12, 20c; 24, 35c; 100, $1.09			
Binz Bronchlyptus	25c, 50c, $1.00		
Brown's Troches	15c, 33c, 69c		
Bell's Pine Tar and Honey	30c, 57c		
Booth's Hyomei	60c, $1.10		
Balsamea	35c, $1.00		
Ballard Horehound Syrup	30c, 60c		
Camphorated Oil (2-oz.)	25c		
DeWitt's Cough Remedy	25c		
Dobell's Solution (8-oz.)	20c		
Eucalyptus Oil (2-oz.)	25c		
Ely's Cream Balm	57c, 98c		
Foley's Honey and Tar Comp.	29c, 57c		
Glyco-Thymoline	25c, 50c, $1.00		
Hill's Cascara Quinine	25c		
Horehound Drops, pound	40c		
Hall's Catarrh Cure	75c		
Hyland's No. 14	35c		
Kirk Irish Moss Cough Balsam,	35c, 65c		
Kilmer's Cough Remedy	50c		
Kondon's Catarrh Jelly	28c		
Kelley's Catarrh Liquid	50c		
Laxative Bromo Quinine	23c		
Lyon's Gargle	25c, 50c		
Lavoris	23c, 45c, 89c		
Listerine	23c, 45c, 89c		
McKesson & Robbins Cascara Tablets (Bottle of 100 5-gr.)	25c		
Mentholatum	23c, 45c, 90c		
Musterole	29c, 57c		
Pinex	55c		
Pertussin (4-oz.)	50c		
Pape's Cold Remedy	29c		
Parke-Davis Medicated Throat Disc	25c		
Piso's Cough Remedy	33c		
Quinine Capsules (2-gr. 1½ doz.)	25c		
Quick Relief Cough Remedy, 50c,	$1.00		
Rubbing Alcohol (16-oz.)	50c		

Free!

ASPIRLAX COLD TABLETS
A MODERN LAXATIVE COLD REMEDY
PUT UP BY The Sun Drug Co.

25c Box Aspirlax FREE With Purchase of Syrup of White Pine Compound



The use of this combination will break up the stubbornest cold in short order. Aspirlax is a preparation of genuine aspirin with a laxative of pleasant action. "Sun" syrup of White Pine Compound is a cold remedy of rare qualities. Follow the directions on the package—you'll be surprised at the quick, positive results. Buy a bottle of "Sun" Syrup of White Pine Compound at 25c or 50c and get 25c box of Aspirlax FREE!

Squibb's Syrup of White Pine
Vick's Vaporub 30c, 60c,
Zymole Troches
Zeyprol 50c,
Wyeth's Menthol Penails
Week's Break-up-a-Cold Tablets

Cold Left You Run Down? Take a Good Tonic!

"Sun" Glycerophosphates Compound	$1.50	Hufeland Bitters	$1.25
Fellow's Syrup of Hypophosphates	$1.00	Hostetter's Bitters	$1.00
Gude's Peptomangan	$1.10	Nuxated Iron	89c
Gray's Glycerin Tonic	$1.39	Pepsogen	$1.00
		"Sun" Beef, Iron and Wine	$1.00
		"Sun" Tasteless Cod Liver Oil	$1.00
		Tanlac	
		Vinol	$1.00
		Wampole's Cod Liver Oil Comp.	90c

Come to "The Sun" -it Pays

The Sun Drug Co

Los Angeles, San Diego, Long Beach, Hollywood, Ocean Park, Pasadena, San Francisco

There's a Ray of Sunshine in 'Sun' Service

Come to The Sun-it Pays

...remely prevalent.
...f no remedies are
...ature are likely to oc-
...ply the proper remedies to
...w indicates, our prices are

...Relief of Coughs,
...fections

...blets (1 doz.) 10c
...Rub 35c
...ce 5c
...Cough Drops 5c
...septic Fluid 65c
...algesic Balm 50c

...ree!

...SPIRLAX
...OLD TABLETS
...ODERN LAXATIVE COLD REMEDY
...UT UP BY The Super-Drug Co.

...e Box Aspirlax
...E With Purchases
...Syrup of White
...ne Compound

The use of this combination will break up the stubbornest cold in short order. Aspirlax is a preparation of genuine aspirin with a laxative of pleasant action. "Sun" syrup of White Pine Compound is a cold remedy of rare qualities. Follow the directions on the package—you'll be surprised at the quick, positive results. Buy a bottle of "Sun" Syrup of White Pine Compound at 25c or 50c and get 25c box of Aspirlax FREE!

...yrup of White Pine 50c
...porub 30c, 60c, $1.20
...roches 25c
... . 50c, $1.00
...lenthol Pencils 40c
...eak-up-a-Cold Tablets 23c

Good Tonic!

...Sun" Tasteless Cod Liver
...il $1.00
...Tanlac 89c
...Vinol $1.00
...Wampole's Cod
...iver Oil
...omp. 90c

There's a Ray of Sunshine in Sun Service

...which the present time, she is dramatic
...t of a coach at the Sawtelle High School
...nd the One of the interesting features in connection with this production is the fact that the two authors will be asked to name the play.

...rses of Five titles have been suggested, "Peacock Feathers," "Chatter," "Just Folks," "When's Your Birthday" and "Paradise." The program will contain a ballot on which those attending can vote for what they consider the most appropriate name. The story is a simple one, dealing with New England folk.

...ening's The cast will be one of the best that could be chosen from the players that have been listed in Gilmor Brown. It contains Paul Blauvelt, Edna Holbrook, Marjorie Nutter Lovering, William E. Reis, Jr., Douglas Mackenzie, Eloise Sterling, Raymond Jarrett, Mrs. Frank Blauvelt and Frank Joy. Harriet Sterling is chairman of the production committee and Irene Moore of the costume committee.

...Misses Owing to the large membership of the Community Playhouse Association, it is necessary to divide the list in two, that all may have a chance to attend. Hence, those whose last names start with letters between A and M may attend tomorrow night, while those coming in the rest of the alphabet will be welcome on Tuesday. No seats will be sold for this production, as it is made for members only. However, new members will be welcomed.

...ns of the ...ns, Mrs. ...and the ...chairman of ...Mrs. Jenkins, have invited the very delightful innovation of a Friday luncheon at club ...ed with card party—both of ...meeting with hearty co-

Los Angeles Travel Club

At its meeting Thursday, the Los Angeles Travel Club endorsed Mrs. J. C. Urquhart, district president, as candidate for State president.

The Travel Club appreciates the honor bestowed upon one of its members by the district board in the appointment of our president as district press chairman, Mrs. Grace Pre...

(Continued on 28th Page)

...MENT RULES SYMPATHY

...l Energy Uncovers True Values



Mrs. J. S. Trewhella,
...ident of the Los Angeles District, Federation of Women's Clubs.

...is the writing of a very ...ble and active woman ...correspondingly good ...energy. ...best qualities are equally ...ble. She shows a very af...nature expressive with ...and kindness. At the ...there is much discrim...played, showing that she ...imposed upon in her ...to serve. She has ...tuition and understanding ...values.

She has the qualities that would make a true nurse, as she is attentive and solicitous for the aged and helpless to a very marked degree.

Her mind is aspiring and she possesses large imagination; and enthusiasm in any work she undertakes that gives her independent action.

Concentration is a well-developed characteristic and she has the gift of good judgment.

In all sher endeavors, however, she is one who claims recognition.

...EN'S WORKS, ...WOMEN'S CLUBS

(Continued from 26th Page)

...a column in the State club ...The Club Woman." ...ard Club has launched a ...y drive and expects to ...membership before the ...of the club year. Nineteen ...bers already have been ...and several more applica...on file.

...ed to apply one-...h house to the building ...is looking forward to ...when it can enjoy a real ...clubhouse of its very own. ...nd in view the chair...of houses, Mrs. May Wood ...and the ...chairman of ...Mrs. Jenkins, have in...the very delightful inno...a Friday luncheon at club ...and card party—both of ...meeting with hearty co-

The sequel to the Christmas giving of the Travel Club was the letter to the club from Dr. Finch, which says: "On behalf of some 645 small children, who would have had no other Christmas joy, I wish to thank the Travel Club for gifts of money, candy, dolls, books and toys. One hundred and seventy-five little girls were made happy with the dolls and a great many children had their only candy and toys.

At Pasadena Club

Tuesday last was a day full of good things for the Shakespeare Club of Pasadena. It was the first regular program day since the holidays. The book and magazine section heard a most interesting talk by their director, Dr. Margaret S. Carhart on "Books About People We Should Know." She spoke of "A Daughter of the Middle Border" by Garland as the most valuable biography of the year. She described "The Life and Letters of Walter H. Page," by Hendrick as the most fascinating book she had read in years. She reviewed a number of other books.

At the meetings of the Bible department, the director, Rev. O. P. Gifford, D.D., gave a fine and uplifting talk on "The Divine Dis..." using as his text, "Man Shall Not Live by Bread Alone." This is one of the best attended sections of the club. The regular luncheon was served at noon with two afternoon speakers. Miss Mary Travilla, a minister of the Society of Friends of Philadelphia, spoke on "The Problems of the New Year." Her talk was most interesting.

Miss Ada Brooks of the Broad Oaks School spoke on "The Girl and Her Desires." Miss Brooks's subject was one on which she was well fitted to speak, having been in educational work for many years.

The afternoon meeting after the usual business was disposed of, was turned over to the chairman, Mrs. H. D. Bentley, who introduced the lecturer, Mr. William Rainey Bennett who gave a talk on "The Man Who Can." Mr. Bennett's talk was not only entertaining and amusing but instructive as well.

The Drama League

Miss Helen Hardison, head of the drama department at Cumnock School will real E. A. Milne's "The Dover Road" at the meeting of the league, Los Angeles branch, Thursday evening the 18th inst. at The Chatteau corner of Lucas and Shatto streets.

This was one of the outstanding plays of last season in New York and has created a great deal of comment in the West where it has not yet been given. It is expected therefore that this will be one of the most attractive programs of the league so far this winter. Any one who is not a member may attend, admission charge for non-members being 35 cents.

State Reciprocity Tea

Second Reciprocity Tea of the Daughters of the American Revolution will be given the 16th inst. at 3 p.m. in the Coffee Shoppe of the Ambassador Hotel. This tea promises to be one of the most delightful affairs of the year. State Regent Mrs. Lyman B. Stookey with a full representation of State officers of the South, will be present.

Dr. Rockwell Hunt of the University of Southern California will speak on "The History of California." Mrs. Gail Mill Dimmitt will sing a group of songs with Mrs. H. W. Rowntree as accompanist. Reservations should be made as early as possible through the reciprocity chairman, Mrs. Louisa Post, 546 Serrano street. A cordial invitation is extended all daughters as this will be the last big D. A. R. affair in Los Angeles before the State Conference in Oakland, March 8 and 9. The monthly council meeting will be held at 1:30 p.m. in the Ambassador Theater preceding the tea.

Building Discussion

"To Build or Not to Build" will be discussed at the meeting of the Woman's City Club tomorrow afternoon at the Walker auditorium. The meeting will be for members only.

The monthly membership luncheon was held at the Palais Royal last Tuesday. Dr. Gurll Mellenthin, newly appointed director, was in charge, her assistants being Mrs. H. J. Castellaw and Mrs. Paula Burger.

Shop Talk at Press Club

Notable among various worthwhile contributions to the shop-talk program of the Southern California Woman's Press Club, Tuesday afternoon, was the sparkling resume by Neeta Marquis, of a recent stay in New York City.

Miss Marquis named Bob Davis, editor of Munsey's, and friend of struggling writers; Don Marquis, the playwright, whose drama, "The Old Soak," is still running to capacity houses in New York; Henry L. Mencken and J. Darling, the cartoonist, familiarly known as "Ding," as the four most significant personalities by whom she was delightfully entertained and made welcome. She spoke of the vitality, humor and modesty of all four men, and of their undoubted high places in the affections of all literary New York.

At an interesting meeting of "The Pen and Brush Club," to which Miss Marquis was given a card by F. M. Holley, one of the oldest established literary agents, she met John Farrar, editor of the Bookman, and Mr. Frank of Century. Ray Long, editor of Cosmopolitan, and Alma and Paul Elerbe, successful contributors to Century, Collier's and others, were among other delightful acquaintances, of whom Miss Marquis talked entertainingly.

Among Los Angeles people she chanced upon were Kathleen and Charles Norris, Ben Field, new president of the Verse Writers' Club, and Mrs. Mary Mendenhall Perkins, of the local Press Club, who recently sailed for a year's travel in Europe. Her articles appear in "Archaeology" and "World Traveler."

After a talk by Blanche Harriman Verbeck, president of the club, Mrs. Hazel K. Gough, shop-talk chairman, introduced the speakers.

Mrs. Alice F. Peterson talked on gathering material for jungle stories at Panama.

Bliss Carmen, poet-laureate of Canada, talked feelingly of the Indian and his problems and expressed great regret at the movement in Congress to take away the land of the Pueblo Indians, saying that this would lay open to great danger the Indians living under our care. Mr. Carmen read an exquisite poem of his own, entitled, "Manzanita."

Mr. Irving Way, Mr. Carmen's intimate friend, a book publisher of note, also addressed the club briefly.

Mrs. Helen Lukens Gaut, music, chairman, furnished pleasing musical talent for the program.

New members, whose names were read by the president, Mrs. Blanche Harriman Verbeck, are Mrs. Raymond White Hunter, Mrs. Florence Dobbinson, recently elected national president of State Shakespeare clubs, and Frances King Headlee.

The Reciprocity Club

Mexican girls will give songs and dances at the Mexican program of the Reciprocity Club the 17th inst., at the Broadway Cafe at the noon hour.

The speakers will be Mrs. J. D. Eaton with the subject, "Mexico and its Needs," and Mrs. Rega Cathcart representing the Y.W.C.A. who will speak on "The Mexican People in Our City and Some of Their Problems."

South Pasadena Club

Gilmor Brown, director and one of the founders of the Pasadena Community Players, delighted the ladies of the Woman's Improvement Association of South Pasadena with a luncheon talk at their meeting of last week. He presented the idea that each and every one is responsible for the class of plays and pictures produced and shown at the theaters. He further stated that the theater furnished an unlimited field for education.

The purpose of the community theater is to imbue the members of the community with a liking for worth-while drama. The Pasadena Community Theater is fulfilling its mission in a noteworth manner.

At the afternoon meeting, Rabbi Magnin discussed George Bernard Shaw's play "Back to Methuselah." He gave his personal views of the motives which inspired Mr. Shaw's works. Shaw uses a humorous and satirical style to make serious subjects more attractive to his public.

South Pasadena is proud to claim as her own the Pasadena Trio, who furnished a delightful musical program for the afternoon.

Temperance Federation

Los Angeles City W.C.T.U. Federation will hold its monthly meeting on Wednesday beginning at 10:00 a.m. in Temperance Temple, 301 North Broadway. An open forum of presidents and a business session will be held in the forenoon.

In the afternoon Baroness Otilly De Ropp will speak on "Conditions in Russia," her native country.

Reciprocity Program

As a reciprocity program for a sister club, two of Whittier's prominent artists, members of the Whittier Woman's Club, presented an entertainment before the Covina Woman's Club Monday afternoon.

Those appearing on the program were Mrs. Clyde F. Baldwin and Miss Elizabeth Lum. Mrs. Baldwin read excerpts from Tennyson's "Enoch Arden" to a musical setting rendered by Miss Lum. Strauss was the composer. The cozy clubhouse was filled with an appreciative audience, generous in praise of the two artists' presentation. Mrs. Baldwin is a reader of note, having graduated from the Los Angeles Comnock School of Dramatic Art and Oral Expression. Miss Lum formerly was a member of the Minneapolis Symphony Orchestra, is a musician of unusual ability and recently has completed a number of compositions that have been well received by discerning musicians.

Mrs. A. T. Emory, chairman of programs for the Whittier Woman's Club and Mrs. F. B. Gillette accompanied Mrs. Baldwin and Miss Lum from Whittier to Monrovia.

Whittier Woman's Club

The social section of the Whittier Woman's Club, one of its most enterprising activities, departed from the usual methods in the bi-monthly meetings and Monday afternoon served a luncheon at the clubhouse.

It was a violet luncheon, great mounds of the fragrant blossoms centering the tables, the lights being shaded in violet and other appointments also being in this attractive color. Mrs. R. W. Parkin was toastmistress and cleverly introduced Mrs. W. S. Myers, Mrs. Archie Mitchell, Mrs. John De Land, Mrs. W. H. Coulthurst, Mrs. George Mitchell, Mrs. Guy Taylor and Mrs. Kate Lindley.

A musical program of excellence was given by Miss May Edwards, pianist, and Mrs. Garritson Costar, who sang "Smilin' Through," by Penn; "I Long for You," by Loughborough, and "My Bairnie," by Vannah. The committee having the affair in charge consisted of the Mmes. S. G. Floyd, E. A. Albright, Guy Tyler, C. C. Persing and J. R. Halligan.

Hamilton Club

The first regular meeting of the Hamilton Club in 1923 was held Wednesday, the 10th inst., in Suite 1168, Hotel Alexandria, the permanent quarters of the club.

Mrs. H. W. R. Strong called the meeting to order, and gave an interesting talk of an organization that has been formed. Its object is to combat what they call "The Great Conspiracy" to subvert the American government. Mrs. Strong also recommended Dr. M. E. Gates's pocket edition of the Constitution of the United States for study. Dr. Gates conducted a class every Sunday in Washington (D. C.) for the study of the United States Constitution, until his death last summer.

Mrs. L. C. Wood gave a very comprehensive digest of the forty-eighth chapter of the Federalist. This chapter was written by Madison. The keynote of the subject is the relation of the legislative, executive and judiciary departments, each to the other.

Miss Lenore King gave a very interesting paper on the life of Alexander Hamilton, by Fred S. Oliver.

The thought Oliver brings out is that of a great intellect, supported by unselfish purpose, struggling against colossal difficulties, to benefit even its bitterest enemies. An intellect great enough to see beyond the petty jealousies and intrigues of the moment and to grasp the broad ideas of a government, permanent and founded upon the principles or liberty.

Hamilton's official career extended over a period of a little more than five years, from April, 1789, to March, 1797. It seems a marvel that he should have gained any foothold for his policies, according to an Englishman's viewpoint.

NEWS NOTES BY THE NEOPHYTE

This is the day of vigor and brutality. The swift vital touch of Eugene O'Neill is quite the rage at present. How the women love it. The more refined—the daintier—the more sheltered the woman, the better she glories in the stark realism of O'Neill.

Brutality is so fascinating to women anyway, unless they have to come into actual contact with it. This second-hand glimpse of life "as is" has become quite a fad, as evidenced by the club programs this year. If the club women of this city don't know Eugene O'Neill's "Anna Christie" before the winter is over they will be either blind or deaf or both.

As a single solitary diet, I find "Anna Christie" a little too heavy for the good of my health. It strips me of emotion and leaves me shivering and cold. But not the club women! It is amazing what quantities of it they can absorb without the slightest indication of mental indigestion. Of course, there are pepsin tablets of frivolity which help out, but back to O'Neill they all go. If there is one club in the community which has not had a review of "Anna Christie," will it kindly step forward and receive the Neophyte's kiss on the left cheek as a tribute to its originality. I hand it to you!

OH! MRS. URQUHART

Ready for some gossip? Mrs. John C. Urquhart has made a startling confession. She has thrown discretion to the winds and has waxed terribly confidential. The Neophyte is hoping that it won't affect her candidacy for the office of State federation president—but you never can tell. Confessions are such incriminating affairs, you know.

It was at the Philanthropy and Civics Club that it happened. With a faint blush upon her cheek, she declared that this was the only club to which she paid her dues! The rest of the statement was drowned in the gasps of the members. It was so sudden. Do you suppose a twinge of conscience made her do it? Oh, Mrs. Urquhart, Mrs. Urquhart, what can you expect of the rest of us—the lax and the lazy ones—when you set an example like that?

But wait—there is an explanation! Her memberships in other clubs are complimentary. Oh, what a relief! It did seem too awful, didn't it? Mrs. Urquhart is such a sweet lady, that it's a shame for her career to be blighted by a few unpaid dues. She must be careful, though, how she words her remarks, for shocks are such ghastly things at best, and when the speaker is our choice for State president — well, anyway, we're awfully glad the confession wasn't a real one after all!

"ELIGIBLE" HANDWRITING

What sort of a penman are you? There is a lot to be said on the subject of penmanship. However, most of it is bad. A new type of writing was introduced to the world recently when the speaker at an Ebell luncheon, said, "The most that we aspire to do is to teach the children to write 'eligibly.' . . . Ah, that's the question! How does one do it, this writing "eligibly?" The word eligible has always been associated in the Neophyte's mind with a nice handsome bachelor, you know the kind who is spoken of as "a most eligible young man." He must be perfect as to looks, teeth and morals.

On that basis, whose handwriting is eligible? Is your penmanship good morally? Is it upright and stable? Or does it lack backbone? Is it quiet and well behaved or is it conspicuous? Does it walk backward or does it run away from the paper? There is a lot of downhill writing, too. We couldn't conscientiously call that eligible, could we? No, I'm afraid that very few of us could qualify!

Personally I am at my daintiest best in writing on the typewriter. Then I don't give myself away. In these days of soul-searching when even our handwriting doesn't escape a telltale examination, the typewriter is the best friend we have. After Rita Long, handwriting expert, found out from my writing that I possessed a flow of language which I made no effort to control—well, give me a typewriter every time.

It is possible that the lady of the Ebell Club misstated herself and meant legible instead, but she started on a train of thought, and that is something, isn't it?

HOLIDAY LEFT-OVERS

Aren't these degenerate days, though? Even the club women have been drawn into the whirlpool of excitement and dissipation. The opening topic of every club president after the holidays has almost invariably been, "I hope that everyone has recovered from the holidays!" What do they mean, these presidents? There seems to be a sinister meaning back of it all. What kind of holiday festivities did these women have, anyway.

It would bear looking into. The nice, plump club women are busy worrying how they can get rid of the Christmas turkey and gravy which is visible in pounds of flesh. They explain painstakingly that they had lost fifteen pounds and then Christmas came along." Is this Rome or Los Angeles? To hear these nice brainy club women talk you would think that the whole holiday time was spent reclining on a couch imbibing delicate viands.

Their minds have been temporarily sidetracked, that's all. The thought of the nice "foody" time which is past has dulled the real spirit of club life temporarily. But the tide is swinging back. We're getting back our health—"the holidays were so upsetting, you know!"

"WHEN ON THE JURY!"

If it isn't the crime queens, or the movie stars, it's the club women. This rage for capitalizing our "experiences" is getting the best of us. With Madalynne it was different. The published statement of her life and emotions was a desperate effort to set herself up in business again. But the club women! They are called on the jury, and for a month or so endure all the thrills of an inside glimpse of what's what on the seamy side of things—but why inflict it on the rest of us.

There seems to be an epidemic of jury stories and jury programs going the rounds of the clubs lately. Each ex-jurywoman is making capital of her "time" served in the box. What she talks about the Neophyte doesn't know, but I expect that all the lurid details of the courtroom are being brought out for the occasion.

WEEKLY CLUB CALENDAR

TODAY

THREE ARTS CLUB, 1091 West Washington street: Program: The Misses Gearhart, Pasadena, Process of Print Making; hostess, Mrs. Rabell Hutchinson.

MONDAY

EBELL CLUB, Ebell Clubhouse, 1719 South Figueroa street; Browning section, 10:30 a.m.; quotations from "Aurora Leigh;" paper on Mrs. Browning, Miss Ada A. McLelland; Mrs. Browning's poems, "The Romance of the Swan's Nest," "Mother and the Poet," Mrs. Zoe Ballard Fuller, 2:30 p.m., program: Lecture-recital on "Modern American Poetry," by Grace Hyde Trine.

WOMAN'S CITY CLUB, Walker Auditorium, South Grand avenue, 1 p.m. Program: "To Build or Not to Build," discussion.

BUSINESS WOMAN'S CIVIC CLUB, Realty Board Building, 631 South Spring street, 1 p.m. Program: "History of the Patriotic Societies of the United States," Mrs. W. W. Stilson; "The Development of Our Back Country," George P. Edwards, editor and publisher of the Coast Banker.

SANTA MONICA BAY WOMAN'S CLUB, Santa Monica, 2:30 p.m. "The Servant in the House," by the senior class of the Venice High School, under the direction of Prof. W. H. Hood.

TUESDAY

FRIDAY MORNING CLUB, Men's City Club, Chapman Building, 12 noon. Program: Literature luncheon; "Some Literary Lights of London," Annie A. Adams; "Two Elderly Artists: Edward Simmons and Joseph Pennell," Caroline W. H. Foster.

HIGHLAND PARK EBELL CLUB, 131 East Avenue 57, 10 a.m. "Citizenship," Miss Mary Workman, district chairman of American citizenship; "The Jury From Its Inception to the Present Day," Mrs. James H. Ballagh.

SOROPTIMIST CLUB, Marcell Cafe, 12:15 p.m. Attendance prize, Miss K. Authenrieth Prater; "Compositing and Commercial Side of Music," Mrs. Mabel Metzger-Wright.

SANTA MONICA BAY WOMAN'S CLUB, Santa Monica, 9:30 a.m. Recreation and aesthetic dancing section, Mrs. Charles Robinson, curator; Mrs. Priscilla Alice Drake, instructor.

LEAGUE OF AMERICAN PENWOMEN, L. A. BRANCH, 418 South Normandie avenue, 2 p.m. Study of Constitution at 1 p.m.

STATE D.A.R. RECIPROCITY TEA, Coffee Shoppe, Ambassador Hotel.

GLENDORA WOMAN'S CLUB, Glendora, 2:30 p.m. Program: "Stories I Never Wrote," by Myra Nye.

WEDNESDAY

EBELL CLUB, 1719 South Figueroa street, 10:30 a.m. Books and current literature section, current poetry, Mrs. Zoe Ballard Fuller; current magazines, Mrs. Herbert F. True; discussion and criticism of Lathrop Stoddard's "Revolt of Civilization," Mrs. Charles N. Flint. Distinguished guest luncheon at 12 noon.

RUSKIN ART CLUB. Program on "Spanish Invasions and Discoveries, Mrs. I. L. Hibbard and Miss Linnie Jones.

SANTA MONICA BAY WOMAN'S CLUB, Santa Monica, 10:30 a.m. Drama section, with Mrs. Nicholas Cooley, curator, present two plays by Alice Gerstenberg, "Hearts" and "Unseen;" 12 noon, luncheon; 1:30 p.m., travel section, Mrs. Rosalie Hyde, curator, presents Dr. William A. Wills, who will speak on China; 3 p.m., literature section, Miss Cora Hamilton, curator, presents a study of contemporary Irish poets.

PRESS CHAIRMEN OF LOS ANGELES FEDERATION, 1 p.m., at 614 Junior Orpheum Building; Mrs. Grace Frye, chairman.

WEDNESDAY MORNING CLUB, Avenue 28 at Bloed street, 2 p.m. Program; Eleanor Hunter, contralto, will give vocal selections.

THURSDAY

PHILANTHROPY AND CIVICS CLUB, Elks' clubhouse: 1 p.m., luncheon; program, Mrs. Edward Simons will speak on "International Problems;" 3 p.m., Francis R. Vose will address the club on "The Development of the Handicapped."

EBELL CLUB, 1719 South Figueroa street, Bible section, 10:30 a.m.; program, address, "Whether the Message be of God," Ralph Tyler Flewelling, University of Southern California.

MATINEE MUSICAL CLUB, Ebell clubhouse, 1719 South Figueroa street: Creative program, 2:30 p.m.; Mrs. James Henry Ballagh, chairman; artists, Hazel Kinzer, Oscar Seaback, Helen Livingston, L. De Vere Nicholson, Flora Myers Engel, Francis Mullen, Helen Simonson, Harriet Louis Hackett, Mrs. Stanley Webb, Dorothy Ferguson Gleason and Colin Campbell.

FEDERATION SECRETARIES, 618 Junior Orpheum Building, 2 p.m. Mrs. Clayton R. Taylor, chairman.

LOS ANGELES TRAVEL CLUB, 1900 South Figueroa street; 2 p.m., business meeting; Mrs. Ellen French Aldrich, chairman of public affairs; "Present States of the Indian," Miss Ida Mae Adams; Indian recital in song and story, Gloria Mayne; luncheon hostess, Mrs. G. W. Skowland.

SOUTH SIDE EBELL CLUB, Vernon Branch Library; 10 a.m., program provided by theatre, Mr. Shuster; speaker, Bishop Paul Jones of New York City, "A Saner World."

FRIDAY

FRIDAY MORNING CLUB, Mercer Theater; 10:30 a.m. program, "Abraham Lincoln and that 'New Nation' Our Fathers Brought Forth," Raymond Robins.

ECHO PARK MOTHERS' CLUB, clubhouse; 10:30 a.m., directors' meeting; 12 noon, luncheon, Mrs. John Anderson, Mrs. Alice Barnes, hostesses; 1:30 p.m., federation program, Dr. L. B. Fleisher, chairman.

WOMAN'S CLUB OF SAWTELLE, women's clubhouse: Music, Mrs. Thomas Price; address, "Women on the Jury, Courts, Juries and Jails."

BEVERLY HILLS WOMAN'S CLUB, home of Mrs. Burton Green; 2:30 p.m., program, Miss Grace Wood Jess will give visualized folk songs.

POMONA EBELL CLUB, 548 East Holt avenue, Pomona; 2:30 p.m., club singing, under the direction of R. H. Crittenden; lecture by Dr. G. Brosley Ozman; men relatives and friends of the club are invited.

SATURDAY

SANTA MONICA BAY WOMAN'S CLUB, Santa Monica; 9:30 a.m., children's chorus, Mrs. C. J. Mendenhall, curator; Mrs. Harry Shoemaker, director.

UNIVERSITY OF MICHIGAN LEAGUE, L. A. Group; University Club; 614 South Hope street; 1 p.m., reservations to be made until Friday with Mrs. F. R. Close, 920 Westmoreland avenue. Telephone 594870.

EXPERT IS CENSOR OF NEW PLAY

New York Police Captain Watches Details of Scenes for "Within the Law"

Not every motion-picture studio has a police captain attached to its executive staff!

Yet that is exactly what Joseph M. Schenck has engaged for his Norma Talmadge unit during his production of "Within the Law," now under way at Metro under the direction of Frank Lloyd. This picture will be released through Associated First National.

It isn't for police protection, either, that Capt. Obrien's services were requisitioned and he was put on the pay roll. The studio officials provide adequate safeguard against theft. It was purely in an advisory capacity.

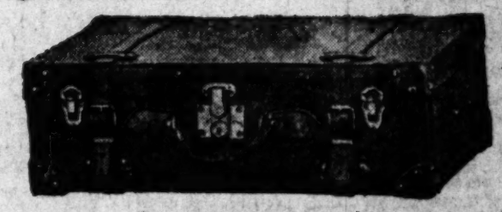
The production is from the stage play, "Within the Law," which is of New York's underworld, with much of the dramatic action taking place in the Tombs. What more natural, then, for the ultimate success of the elaborately staged picture than to secure advice from an expert.

The captain, formerly of the Chinatown squad and familiar with every inch of Manhattan's crime belt, was eminently fitted to give the best technical advice on the Tombs detail to be found anywhere.

Notwithstanding the fact that he came to the Coast exclusively for a holiday, he has found, like many another specialist who came to do likewise, that his services were much in demand.

It will take at least two months to complete production of "Within the Law" and Miss Talmadge has as members of the cast Lew Cody, Jack Mulhall, Eileen Percy, Helen Ferguson, Arthur S. Hull, Joseph Kilgour, Lincoln Plummer, Thomas Ricketts, Catherine Murphy and Dewitt Jennings.

B. H. DYAS CO.
7TH AT OLIVE



SUITCASES and BAGS
AT LOW SALE PRICES

The Dyas January Sale of Luggage is in full swing! Bags and Cases of unquestionable quality have taken prices that are far below regular. If you contemplate future need of Luggage—you should buy now in the Dyas Shop.

English Kit Bags
Reduced to sell at $19.65! Bags that are distinctive, strong and attractive in appearance. Linen lined. Three sizes. A Value supreme!
Other Bags are priced from $7.90 to $18.65. Sale-priced—every one!

All-Leather Cases
Sale-priced at $15.75! They should go quickly. Of good cowhide—leather-lined and have leather hinges. Heavy brass bolts and locks. See them!
Other cases are repriced at $9.85 to $25.00. Delay no longer.

WARDROBE TRUNKS REPRICED
Every Indestructo in Dyas Stocks took a new and much lower-than-regular marking for this January Sale. Travelers who buy now should save substantially. Nor need one be a Traveler to use a Wardrobe Trunk—for they prove useful about the Home as well.
Arch Indestructos, some of the finest Wardrobes built, have taken the marking $98.85! They contain conveniences that will surprise you. Other Wardrobe Trunks bear prices from $29.50 to $116.00.



INDESTRUCTO Trunks

CHANGES FATE DESPITE YEARS



Tusky Jacob

Can a man change his destiny with his beard?

Perhaps.

Tusky Jacob says he can.

Before he shaved his long whiskers and hair, he was one of the patriarchs of the pictures. But since then, he has successively played a convict and a fighting, thieving beggar.

Tusky Jacob is one of the oldest bit players in the motion-picture business. He is 75 years old to be exact. He has done a great variety of roles in his time. He played King Lear in Charlie Ray's picture, "The Barnstormer," Pig-Pen Peter in "The Son of the Wolf," a barfly in "When Satan Sleeps," and a prophet of the wilderness in "The Radiant Beggar," starring Alice Calhoun. Nearly all of these were kindly characters. And then his fate changed. He decided to shave his beard, and the first role he drew was that of a convict in "Are You a Failure?" which features Madge Bellamy. Now he is playing one of the "devils" of the Montmartre in "The Hunchback of Notre Dame."

He got his name Tusky because of a protruding tooth, but he lost that long before he said good-by to his whiskers. It was knocked out of his head in a barroom brawl scene in one of the famous dance-hall pictures of yesteryear.

NEW RECORDINGS ARE INTERESTING

Among the first 1923 releases of Victor records is an interesting group of soprano solos. Lucretia Bori sings Juliet's Waltz Song from Gounod's opera on Shakespeare's famous drama. Geraldine Farrar sings a composition of Dvorak—"Songs My Mother Taught Me." Galli-Curci sings "Sometime He'll Come," from "Madam Butterfly." Another of Puccini's dramatic, emotiona lscenes is interpreted by Maria Jeritza—famous "Visni d'arte" (Love and Music) from Tosca, in which role this artist opened Metropolitan Opera Company's present season.

The fragrance of some long-forgotten pressed flower suggests the character of De Gogorza's latest record, "Madoline." "Mother in Ireland" is a song of the homesick, composed in waltz time, with a melody which John McCormack sings lightly and easily, dwelling here and there with true lyric fire and passion on some high note.

Paderewski, who plays two matinees in Los Angeles this season, offers Liszt's Hungarian Rhapsodie No. 10. Liszt's intricate and delicate finger machinery is in it—the multiple trills, overhand chord passes that crash like thunder, crystalline glissades and moments like warbling brook-water.

Another piano record is Rachmaninoff's "Waltz" and "Elfin Dance" by Grieg. From a set of piano syncopations, Roy Bargy offers "Pianoflage" and "Knice and Knifty."

Of the, violin records, Heifetz plays "Spanish Dance," by Granados, and Kreisler his own composition, a canzonetta, "Aucassin and Nicolette."

Brunswick offers several numbers by the Ukranian National Chorus. This is an organization of fifty-six voices in the extraordinary chorus of singing Slavs. They sing "Over the Vast Plains," (Stentasenko.) "Our Lady of Potshavi" (Koshetz.) "The High Mountain" (Lyssenko,) "Cuckoo, Grey Cuckoo" (Stetzenko) and "In the Jordan" (Stetzenko.)

The New York String Quartet offers two movements, Lento and Scherzo, from the F major quartet by Dvorak. There is also the usual array of male chorus orchestra, band, voice, popular, ballad and dance music. Likewise some new artists have been added to the long list of those already singing for both companies, with representative records from each.

THE SEAMSTRESS

My land! Anybody to look at me would think I would be the first one in the world to want to have wrinkles in my face took out in a tuck or anyway so you could get 'em out. . . .

Oh yes'm, I reckon I got a little vanity, but my land! I ain't got near so much vanity for myself as what Lonny—that's my husband—and Isabel Pearl—that's my daughter—have got for me. You see I don't have to look at myself all the time. And they have to look at me all the time they are with me, most. . . .

Well, I know I hear that most anything can be done with a face now. They used to be a saying, "That girl's so ugly she ort to change her face." Everybody knew it couldn't be done. But now! It looks like to me that, if you believe what all them beauty doctors say, a face can be made over.

Well, Isabel Pearl went and looked into it last year to see if she couldn't have a tuck tuck in her face and if I couldn't have them lines took out of my forehead and around my eyes. She found plenty of them cosmetic doctors, or whatever you call them, what would promise anything. Yes'm, they could cut out pieces and fill up hollows and do everything they was to be done. . . .

Charge? My land! They wanted to charge your eyes and your teeth both out. Yes'm they certainly did and then if they should happen to make a slip what could you do about it?

Well, so I says, "Hold on! You just wait awhile before you go and put your money into it. You run right along and consult some good surgeon what has handled a knife and needle and thread long before these fellows ever begun. A good surgeon ain't agoing to take no chance. No'm, and whilst he may be a little old fogy and not up to date, he can tell you about how far you can go between bein' certain of the result and when you begin to take chances. Some of us might be willing to take chances, but we want to know when we begin a-taking 'em. . . .

Yes'm, I do know some bad effects and I know some good effects. Now you take that putting paraffin under the skin, like they did a few years ago. Why, the beauty specialists and them kind of doctors said it was a perfect success. But my land, some of 'em had it done and the paraffin all run to lumps and a surgeon had to take it out and the faces was left scarred something awful sometimes.

My land! When you think what a disgrace most folks considers old age, and the signs of it, either for men or women and how they slave and lie and suffer to keep folks fooled about the years, why you'd think that old age was a punishment sent on us instead of increasing wisdom and a honorable discharge. Yes'm, you'd think that it was a plague.

Ma'm? Yes'm, it is hard to know when to stop wearing pink and baby blue and what shape your neck line ort to be. Goodness knows they's enough worry about dress when you know you can wear most anything. But the trouble is, as Lady Nancy Astor says, not so much in paying enough attention to gitting the right clothes but in keeping your mind on eternally changing 'em.

Now you take a woman what runs to her mirror every day and stops to look in the store windows, every one she passes, and always tries to get the other person to sit with their faces to the light—why she gits turrible fussy about her clothes. She gits 'em made one way and she thinks they are too young or not young enough and she keeps up that eternal changing 'em. Well, now you know that's just misery and it makes the lines come worrying so—

No'm, the boat ain't so very becoming to a woman what's got beyond forty. And—

Ma'm? Why I would have a brown dress if I wanted it, yet and still, brown does bring out the brown spots if a body has 'em like me on the face. There's another thing you got to think of.

Well, when women have all of these worries the minute they begin to show age, is it any wonder that they would be willing to give up their eye teeth (looks like to me the whole world's doing that now anyhow) for something that would make 'em look young all the time?

I want to ask you one thing, though. Now they say that they take out a crescent-shaped piece of skin and then sew the edges together without making a scar. Now that's just where I've got 'em! I cer-tain-lee have sewed long enough to know that you can't do that without puckerin' one side—the long side to the short side. How are you going to help it? I've handled scissors and needle and thread longer than most of them fellows—

No siree! Ruther than take the chances on something I know ain't proved, I'll give up youth. It's a heap more comfortable anyway to just git old natural. And if I'm going to lose Lonny that-a-way, like they say husbands is lost by old age, why I'll just console myself that he ain't much to lose and git over it.

IN FRATERNAL CIRCLES HERE

(Continued from Eighteenth Page)

preme President James A. Batchelor.

Monday, the 8th inst., Victory Lodge No. 1068 held its regular business meeting and initiation. Plans were made for many social events to take place in the near future, prominent among them being the banquet to be given on the 22nd inst. to all members who have secured a new member during the banquet campaign.

Tuesday evening, the 9th inst., Victory Lodge officers and members, accompanied by the supreme officers, the district manager and the Blue Team, motored to Redondo Beach to initiate a class of new members for Redondo and Santa Monica lodges. $50,000 of insurance having been written by them in two months. After the initiatory ceremonies there was a public installation of these lodges, Supreme President James A. Batchelor officiating as installing officer.

"Ladies' Night" at La Grand Lodge No. 9 is becoming so popular and well attended that Maple Hall is taxed to its uttermost for room for the dancers.

Southgate No. 1086, the baby lodge, is growing rapidly and will soon be crowding the older and larger lodges for place. This lodge has elected a splendid corps of officers, and gives every indication of a successful year.

VILLE DE PARIS
SEVENTH AT OLIVE
B. H. DYAS CO.

Five Remarkable Values in
SILKS

Don't miss this opportunity—Monday at the Ville!

35-in. All-Silk Chiffon Taffeta, $2.25
Beautiful quality changeable Chiffon Taffeta—Sale-priced for spring sewing!
Soft finish, even weave and lustrous finish—combined with particularly low price—make this a splendid value!

39-in. All-Silk Canton Crepe, $2.95
One of the season's best silks—at one of the season's lowest prices for such quality!
Rich, lustrous finish, all-silk quality and such wanted colors as Black, Navy, Brown, Silver, Steel, Beaver, Marine, Cornflower, Orchid and Copenhagen.

40-in. All-Silk Twill-back Charmeuse, $1.95
Soft, satin-sheen finish, and fine, even texture are found in this specially priced Twill-Back Charmeuse.
In deep, gleaming Black.

35-in. All-Silk Fancy Chiffon Taffeta, $1.45
Decidedly under-priced at $1.45 is this beautiful quality of Chiffon Taffeta.
Shown in a varied assortment of Checks, Novelty Plaids and Stripes, some over-shot with contrasting satin plaids.

39-in. All-Silk Satin Face Canton, $2.95
Jet Black is this handsome, lustrous Satin Face Canton. All-Silk quality, and suitable weight for spring and winter gowns.

AT THE VILLE—SECOND FLOOR

54-IN. ALL-WOOL JERSEY
$1.95
Worthy of first place among Monday's Wool "Ville-Values"!
All-wool Dress Jersey of fine quality and weight for smart, serviceable sports skirts, dresses, jacquettes or capes.
Gray, Reindeer, Tomato, Seal, Kelly, Copenhagen, Navy and Black.

54-in. All-Wool Polo Coatings $3.95
A notable price for these splendid all-wool Polo Coatings—fleecy and soft texture for coats and capes.
The contrasting colored backs make linings unnecessary: Tan with Rose, Orchid or Plaid Back.

AT THE VILLE—SECOND FLOOR

36-inch SATIN LININGS
$1.45
A reduced price for a good quality of lining satin, whose attractive patterns are brocaded or printed in contrasting or self colors—some in changeable effects.
Peacock, Tan, Taupe, Rose, White, Yellow, Brown, Coral, Kelly, Copenhagen, Navy and Sand.

36-in. Venetian Cloth, 85c.
Fine quality Venetian Cloth with a beautiful satin-finished surface. Black and White.

AT THE VILLE—SECOND FLOOR

FANCY LINEN PIECES
Half Price
(Regularly $9.50 to $100.00
Center Pieces, Lunch Cloths, Doilies, Squares and Table Cloths.
Some are slightly soiled, but all are extraordinary values at this half-price reduction.

The Ville's Entire Stock
Ireland Bros. Fleur de Lis Linens
One-Fourth Off
For Monday only—an impelling sale of beautiful hand loom and machine-made Linens, of that quality and finish which has made them renowned for many years.
Cloths—Regularly from $17.50 to $50.00 in the following sizes:

72x72 inches	81x81 inches
72x90 inches	81x90 inches
72x108 inches	81x108 inches
72x144 inches	90x90inches
	90x108 inches

Napkins—Regularly $22.50 to $55.00 Doz.
Sizes: 22x22 inches; 24x24 inches; 27x27 inches.

AT THE VILLE—SECOND FLOOR

36-inch Curtain Marquisette
15c
1000 yards of fine mesh, even weave ivory Marquisette—every yard of which should sell quickly at this remarkably low price!

36-in. Printed Terry Cloth, $1.00
For portieres and side draperies, shown in unusually lovely colorings and patterns.
Bird and striped motifs in color combinations of Rose, Black, Blue, Gray and Mulberry.

AT THE VILLE—SECOND FLOOR



$21.00 DRESSES

A Feature for Monday!

A Feature at the Ville, Monday, because their fabrics, colors and styles make them such eminent values at $21.00!

FABRICS: *Canton Crepe, Crepe de Chine, Poiret Twill, Roshanara Crepe, Satin—*
COLORS: *Navy, Brown, Black, Copenhagen.*
AND STYLES: *Attractive straight-line models, low-waisted blouse types, fitted bodices with flowing circular skirts, draped and tailored dresses, etc.*
REMARKS: *There are 200 of these delightful Dresses at $21.00—and it is to be noted that each one has borne previously a marking ranging from one-third to double this $21.00 price.*

AT THE VILLE—THIRD FLOOR

DRESSES: $31.00

Also Re-reduced for Monday

A new low price whose importance becomes more highly significant the more thoroughly these Dresses are examined!

$31.00!—for Dresses charmingly suited to street, afternoon, sports and evening wear!
$31.00!—the opportunity is apparent, for these are fashioned of Poiret Twill, Canton Crepe, Wool Crepe, Crepe de Chine, Charmeuse, Kasha Cloth and Roshanara of excellent quality.

Good styles—a variety of colors—particularly ingenious trimmings — many reasons why these Dresses at $31.00 should be considered too remarkable to pass by!

AT THE VILLE—THIRD FLOOR



VILLE DE PARIS
SEVENTH AT OLIVE
B. H. DYAS CO.

MOCHA SLIP-ON GLOVES
NOW $3.95
An appreciable reduction on these splendid ing or street gloves.
Smart strap-wrist Slip-Ons, with embroidered Point backs and pique or PXM seams.
Of excellent quality Mocha, in Brown, Gray and
Sizes 5½ to 6¾

Kid Gauntlet Gloves, $3.95
A special value-pricing of Kid Gauntlet Gloves wrist style, with Paris Point backs.
Beautifully fitting, long-wearing gloves, in Tan and Dark Brown.
Sizes 5½ to 7¼
AT THE VILLE—FIRST FLOOR

DISCONTINUED CORSETS
HALF PRICE
(Regularly $8.50 to $18.00)
Discontinued models of B. and J. and Madame half price—at the Ville, Monday!
Styles for every figure (though not every style)—evident values, each one!
Silk Treco, Fancy Silk Broche, low and long and medium skirts—all are included
Sizes 24 to 34.

Boyshform and Pansy Brassieres
Reduced to 65c
Less than half of their regular price!
This January Sale reduction should be by all women who know the excellence of Brassieres.
Of all-over lace and brocaded materials.
Sizes 34 to 44.
AT THE VILLE—FOURTH FLOOR

COTTON CREPE GOWNS
$1.95
Unusually dainty, carefully made Gowns $1.95 pricing
Soft, finely woven crepe gowns in delicate Flesh, Orchid, Light Blue and White.
In sleeveless styles, they are trimmed with ing and tiny ribbon bows.

Cotton Crepe Pajamas, $1.95
Two piece Slip Over Pajamas, made of fine ity Cotton Crepe.
Tailored Style, trimmed with hemstitching and Orchid.

Dainty Batiste Gowns, $1.95
Val laces and insertions, or dainty embroidery tailored models, offer an attractive these Batiste gowns.
Sleeveless and kimono styles; round, V and

Batiste Chemises, $1.95
Envelope Chemises of fine Batiste, laces and insertions, with either ribbon straps.
AT THE VILLE—FOURTH FLOOR

30-Inch FRENCH CHALLIS
95c
A reduced price on Imported Challis, tariff!
Soft, all-wool Challis of superior conventional, floral and dot grounds.

30-in. Cotton Plisse Crepe, 19c
An "extra special" value for Monday almost half-price reduction of the Lingerie Crepe.
Flesh, Pink, Maize, Heliotrope, Light

39-in. Normandy Swiss Voile, 75c
Sheer, bright patterned fabrics give Spring fashions—and foremost finely woven, charmingly colored Their original designs in tiny dots fast.
AT THE VILLE—SECOND FLOOR

81-Inch PEQUOT SHEETING
60c
Standard quality, full bleached low, low price—Monday.

36-in. Brown Muslin, 12½c
1000 yards Brown Muslin January Sale!
AT THE VILLE—SECOND FLOOR

NUARY 14, 1923.—D

E DE PARIS
NTH AT OLIVE
DYAS CO.

SLIP-ON GLOVES
OW $3.95
eduction on these splendid driv
s.
lip-Ons, with embroidered or Pare
que or PXM seams.
Mocha, in Brown, Gray and Tan.
Sizes 5½ to 6¾
ntlet Gloves, $3.95
ing of Kid Gauntlet Gloves, in stra
ris Point backs.
ng-wearing gloves, in Tan and Light
Sizes 5½ to 7¼
HE VILLE—FIRST FLOOR

TINUED CORSETS
ALF PRICE
larly $8.50 to $18.00)
f B. and J. and Madame Irene Corse
le, Monday!
use (though not every size in ever
ues, each one!
Silk Broche, low and medium bust
kirts—all are included in the group
Sizes 24 to 34.
and Pansy Brassieres,
educed to 65c
half of their regular price!
eduction should be eagerly welcomed
know the excellence of these popular
d brocaded materials.
Sizes 34 to 44.
E VILLE—FOURTH FLOOR

CREPE GOWNS
—$1.95
, carefully made Gowns for this
crepe gowns in delicate shades of
ht Blue and White.
they are trimmed with hemstitch
n bows.
Crepe Pajamas, $1.95
er Pajamas, made of fine, soft qual
mmed with hemstitching. In Flesh
Batiste Gowns, $1.95
tions, or dainty embroidery on more
ffer an attractive range of styles in
no styles; round, V and square necks
e Chemises, $1.95
of fine Batiste, trimmed with Val
, with either ribbon or lace shoulder
HE VILLE—FOURTH FLOOR

FRENCH CHALLIS
—95c
Imported Challis, despite the recen
lis of superior quality, showing small
and dot designs on dark and light
tton Plisse Crepe, 19c
value for Monday's selling—the
eduction of the highly popular Plisse
, Heliotrope, Light Blue.
mandy Swiss Voile, 75c
rned fabrics give promise of londer
and foremost among them are these
ningly colored Normandy Swiss Voiles
gns in tiny dots are guaranteed fa
HE VILLE—SECOND FLOOR

EQUOT SHEETING
—60c
full bleached Pequot Sheeting at a
Monday.
Brown Muslin, 12½c
Muslin take a new low price for the
VILLE—SECOND FLOOR

Los Angeles Sunday Times

SUNDAY MORNING, JANUARY 14, 1923.

...T PLAYERS
...NEW YORK
...Theater Artists'
...olution
...Acting, Settings
...Town New York
...Audience Greets
...ssian Troupe
...M. E. KELLEY
...ORK, Jan. 12. — Your
...—I can see that I am
...ing trouble trying to re-
...self in this alien fashion.
...e bound to keep it up for
...being—for this week
...the atmosphere of Rus-
...the gala performance
...Three Sisters, given in
...the members of the Mos-
...Theater and presenting
...features; and the
...the Moscow Art The-
...ast of the Balieff pro-
...audience second only in
...that which inaugurat-
...them turned out to wel-
...Stanislawsky
...fellow-players the day
...d a part, and there was
...of speechmaking and
...of floral tributes down
...brought that the bron-
...pneumonia convales-
...forgot to cough.
...remembered it, in fact,
...the one dull number
...program, a sketch reminis-
...the forty-niners at their
...all about Napoleon that
...year, in spite of the fact
...is in English and punc-
...with the good old device
...laughs from the audience.
...however, the solitary com-
...of this reviewer has to
...the rest of the program
...short lesson to all New
...stage managers, directors,
...actors and authors.
...PROGRAM A HIT
...numbers are all good.
...Indian number, "The See-
...more exquisite than its
...name, "Les Huzzards de la
...ring is French because
...rather that way; the fa-
...Volga Boat Song," staged
...the shadows of the river-
...the boatmen roped to-
...rolling as they sing; the
...of Louis Quinze fil-
...is done on a gold-cloth
...—all, all hit the mark.
...Evans is "Every day, in
...I do it better and better
...—and for him it works.
...to pick impressions out
...confusion created
...of this reviewer by the
...presence of Czar Fyodor
...the principal one is
...—one must learn Rus-
...next Monday night. We
...with Heywood Brown
...all the languages which
...speak Russian seems the
...required," at least we do
...it does we have seen
...Tolstoi's play. We
...Russia has come very
...overnight, so close that
...understand it, and are
...able to lisp a few halting
...over it.
...Moscow Art Theater has
...what the most famous the-
...the world, and there seems
...reason to believe that it de-
...reputation. It has lasted
...twenty-five years of war
...revolution, with most of its
...talent, and it has had to
...apart from the Russian
...for even a very limit-
...period. There seems in-
...about the same foun-
...the American Defense
...attack on the organiza-
...during the presenting of
...propaganda, as there
...for an attack on Brook
...and George Tyler re-
...for presenting "Miss
...and "Marton of the
...OF THE PLAY
...quality of "Tsar Fyodor
...isn't conspicuously
...Tsar, successor to
...Ivan, is heir to a
...disorganized by
...father. He is
...between two rival factions
...boyars or princes, headed
...on hand by his consort's
...Boris Godounoff, and on
...by the powerful clan of
...and as the program
...it is the struggle he is
...against on his own
...as the play proceeds. The
...of Boris Godou-
...Alexander Vlahnev-
...much the same
...as we are familiar with
...opera—in con-
...Leon Klugnin, his
...assistant. It is dim-
...very much what the
...is all about, because at the
...curtain practically a
...and a half earth are
...to an admiring audi-
...scene in the reception
...Tsar's palace creates
...practically un-
...is our philosophy—
...dramatics against a
...of all the most famous
...rom windows in the
...everywhere, not
...Greenwich Village
...harmonized and de-
...adjusted nicely.
...and the different fac-
...the pageant of the
...—the pros-
...the alterations—is so
...beautiful, so minute
...that the ex-
...more or less lost in
...however, we realize
...sincere though a
...to speak, wants
...in his kingdom
...assisting
...and, though
...to that end, through most innocent reasons.
...HEART GORGEOUS
...brings him the cross, and
...is doubted, and the pa-
...and reassembles be-
...audience, trying to
...perfection of minute
...acting, and one of
...experiences of
...all at once.
...and
...have Act Three—
...is regretfully re-
...the program to honor
...of the Moscow Art
...Then we get
...curtain
...and gold
...all in red and gold
...only half

WHAT IS GRIFFITH DOING?

Many Rumors Arise About Plans of Famous Director on Expiration of Present Contract

BY PALEN KLUMDH
[EXCLUSIVE DISPATCH]

NEW YORK, Jan. 12.—As soon as he makes two more program pictures D. W. Griffith will have fulfilled his United Artists contract and will be free to spread his wings and someone's pocketbook to make a tremendous spectacle. Beyond these two pictures, which will probably be completed by June 1, his plans are not definite, but he has several projects in mind. One is a tremendous spectacular production to be made in this country, one that would take a year or fourteen months to make; one is a production that he has long planned to make in England; yet another is the filming of "The Fool," Channing Pollock's play in which James Kirkwood is at present starring on Broadway.

Channing Pollock is most anxious to have Mr. Griffith film his play, but when the play was produced it was agreed that it should not be presented in motion pictures until the close of its New York and Chicago runs. It looks now as though "The Fool" would be good for a year or so on Broadway and by that time there is every reason to believe that Mr. Griffith would be deep in the production of his spectacle and not turn his attention to this hokodrama. Still Mr. Griffith is very much interested in doing it and the author wants him to, so it may be arranged.

The rumor that Mr. Griffith contemplates filming Wells's "Outline of History" crops up every little while in spite of his denials. Now it can be laid officially at rest, however, as it is not only denied by the Griffith organization, but the rights to it are said to be owned by the Bray company which plans to present the "Outline" in a series of animated drawings.

He has often talked of filming the search for the Holy Grail and it may be that this is the production he plans to make in England at the completion of his United Artists contract. He is not telling, however.

RUSSIAN PIANIST

The Letto-Russian Literary Society will present Austris A. Wihtol, a Russian pianist, in recital at Symphony Hall, Music-Arts Building, tomorrow at 3 p.m. The pianist has done considerable concert work in the smaller towns on the Coast, but this is his first appearance here.

"ACE" HEADLINES

"An Ace in the Hole" is the title of the Thomas Dugan-Babette Raymond playlet that will headline at the Orpheum next week. It is not a card trick or game episode; the ace is an aviator, and the girl falls for him when he finds the hole in the ground after his fall at her feet.

DISCARDS "ATMOSPHERE"

Constance Talmadge has discarded all the Chinese atmosphere in which she plunged her home during the making of "East Is West;" once more her house looks like the beautiful American home which it is. Her next picture will show her as one of our own girls.



POSSIBLY IT'LL BE COMEDY WHEN THE COMEDIANS TRY TO PLAY TRAGEDY SERIOUSLY.

Whatever his productions in the near future, it is probable that Ivor Novello will be the featured player, as Mr. Griffith has a five-year option on his services and is most enthusiastic over his work. Mr. Novello is the son of two distinguished musicians and is himself the composer of several songs, including the nationally popular "Keep the Home Fires Burning." He has appeared in this country in "Carnival," an English-made production released last year by United Artists. Soon he will be seen in "The Bohemian Girl," which the American Releasing Corporation is handling.

Mr. Novello is playing in the picture on which Mr. Griffith has been at work for several weeks. This picture is being called "The White Rose," "X. Y. Z." or whatyou will. Like most Griffith productions, it will have no final title until it is nearly finished.

There always is an air of mystery surrounding the making of a Griffith picture and the present one is no exception to the rule. Yet Mr. Griffith wants it distinctly understood that it is not to be a "mystery" drama. "One Exciting Night," which he recently completed, was his contribution to the spine-chilling drama and everyone who knows anything about Mr. Griffith—and who doesn't—knows that he isn't interested in doing the same sort of thing twice.

The new picture is the first one Mr. Griffith has ever filmed in the locale of his boyhood. He has sent cameramen south to make scenes before, but he has never gone himself to the country he knew as a youth to make a picture. He was born in La Grange, Ky., and it will be in a little town similar to that, that the chief events of the new story will take place. Parts of it will be filmed near there and scenes will also be taken in Miami and New Orleans. Exterior scenes for the picture which is to follow the one now in the making will also be taken while the company is south.

The present story is a similar little tale of community life built around country stores and rural ministers and "butchers and bakers and candlestick makers." At present there are no plans for any big spectacular scenes in it. It promises to be just a nice little program picture distinguished chiefly, if one is to take Mr. Griffith's modest word for it seriously, by the excellence of the cast. Mae Marsh, an old favorite; Ivor Novello, whom Mr. Griffith hopes to make a new one; Carol Dempster, Kate Bruce and Lucille LaVoigne are all in it.

The making of this picture, though in a way one of the minor episodes of his career, is in reality the fulfillment of a long-cherished dream of Mr. Griffith's. Probably every celebrity has that desire to go back to the home town and put the folks in a book or on canvas, or—as in his case—on the film.

Mr. Griffith makes no claims of greatness for these coming two productions. They will represent the best he can do with this type of material—and there are many people who feel that Mr. Griffith is at his best in the simple little intimate dramas. But when he is free to spend much more time and money, he will turn to colossal themes and spectacular sets again.

DIRECTOR DIRECTED

Richard Dix, who plays the director in "Souls For Sale," a story of motion-picture life, is having a lot of fun telling the other actors what to do. Rupert Hughes tells Richard what to do.

AND THEY USED TO GAG THEIR PICTURE PLAYS!

But Now They Try to Strangle All the Funny Business With a Tear



IT MIGHT BE THAT THE FUNNY MEN ARE GETTING OLD



RIGHT FROM THE FRONT

BY EDWIN SCHALLERT

"PASSION," "Deception" and other productions notwithstanding, the best picture that Ernst Lubitsch has made has never shown in this country. At least, it is the one that Lubitsch personally likes best. Whether we generally would approve it is, of course, another question. We may never have the chance, because Lubitsch himself is afraid that the American exhibitors will dislike it. So there you have all the likes and dislikes in the case, and you can draw your own conclusions. Personally, I have a rather consuming curiosity to view the film.

The name of it, Lubitsch tells me, is "Puppe." Translated, this means, approximately, "Dolls." There is no ulterior motif behind the title as far as I can determine. The film is really just a fantasy and as such it has had a large appeal to the public in Europe.

The curious part of it is that the picture was one of the least expensive ever made by Lubitsch. The settings were executed on paper. There was no construction. The characters were played by human beings, but the backgrounds were fantastic and unsubstantial as the walls of a Japanese house.

Lubitsch said that this, one of his innovations, met with great disapproval from the foreign exhibitors. When they came out to inspect his picture in the making they wanted to know what in thunder was the idea of the paper settings. It seems, however, that when they found the public liked the film they were very keen for everything about the picture. Lubitsch mentions incidentally that exhibitors are pretty much the same the world over, despite the vaunted culture abroad.

• • •

We suggest the following addenda to the revisions on photoplay titles for the last year:

"Ye Gods" and "Pifflin Women."

• • •

WHAT gets our goat is that despite all asseverations to the contrary the program pictures are still with us. However, Harold Lloyd declares that the day of spectacles is not over.

• • •

THE latest popular game in Hollywood is shuttlecock and battledore. It is being played regularly now at the Pickford-Fairbanks studios. Doug Fairbanks, Raoul Walsh, the director, and Ernst Lubitsch are the principals in many contests, and Mary sometimes takes a racket.

The game is played somewhat after the fashion of tennis and seems to fit in quite well with Doug's plans for reviving history, because it is several centuries old.

• • •

WHILE we are on the subject of Doug and Mary, it might be well to mention that Mary suggested her concept of an ideal cast for "Faust," when she mentioned the other day that she wished that she could have John Barrymore for the title role and Douglas as Mephisto. Doug is, however, scheduled to start work very shortly on his pirate story.

• • •

WHILE the votes are being cast for the director of "Ben Hur," with Marshall Neilan apparently running strong, it might not be inopportune to chronicle that George Fitzmaurice has lately been mentioned in connection with "Ben Hur." There is something worth thinking about here, although since Mr. Fitzmaurice has signed with Samuel Goldwyn, there might be some slight objection, technical or otherwise, to his making a picture for the Goldwyn Pictures Corporation. Admittedly, this reflects an odd situation, though one that could probably be amended through a little diplomacy.

• • •

YES, the weather has been lovely for picture-making. And many of the companies have been taking advantage of this. It really begins to look like a big movie year.

• • •

SOMEBODY has suddenly discovered that "Rupert of Hentzau" is named after the villain in the story. That's an unheard-of situation, of course, but I don't know what they are going to do about it. They can't very well change the title to Rudolf Rassen-

(Continued on 30th Page)

Day by Day Our Comedies Grow Sadder

BY GRACE KINGSLEY

DAY by day, in every way, our comedians are getting gentler and gentler! Charlie Chaplin and Harold Lloyd indeed are becoming regular tear chasers. We tremble now even for Larry Semon and Buster Keaton—when are they going to turn refined on us? I hear that Larry, indeed, has a shocking desire to play "Deburau" and that Buster is going to turn Beau Brummel.

Mack Sennett's bathing girls are now bathing in tears! Phyllis Haver, Marie Prevost, Mary Thurman, all the lovely, joyous throng, have dry-cleaned their bathing suits and offered them to the poor.

Even Louise Fazenda, hardy perennial in the laugh garden, is going to die in her next picture—"Main Street."

"Oh, I've got to diet so I can die!" Louise told me gleefully the other day.

And Mabel Normand in a costume play. She of the negligee in "Fatty and Mabel Adrift," when the villain pushed the house into the ocean.

They all seem to be longing for tragedy relief in their comedy lives.

But I'll tell you right now—when Ham Hamilton plays "Hamlet," I'm going to quit.

Alas for the furtive few of us who still like to laugh without also paging the tear, who love to see the fat man topple and the villain hit on the head with the resin beer bottle!

How times are changed, indeed! The custard pies have retired from the garbage pail of art, one might say, to their rightful, dignified place in the pantry, and the last siphon bottle I heard of was taken to the museum along with the slap stick.

GAG OR "PAG"—WHICH?

One morning in the dim long

(Continued on 30th Page)

ART VS. YOUTH ADJUDGED DRAW

Mature Stars in Pictures Only 50-50 Good

Laurette Taylor Charming in "Peg o' My Heart"

Elsie Ferguson Misplaced in "Outcast" Part

BY HARRY CARR

All the lovely little flapper stars have been challenged in their supremacy by the pictures showing in Los Angeles during the past week.

Elsie Ferguson, Laurette Taylor, George Arliss, Guy Bates Post. To say the least, all of them are out in mid-channel, and have been so for some time.

In the case of the men it was a little different; but Laurette Taylor and Miss Ferguson both appeared in a type of play in which we have been accustomed to see girls gorgeously and outrageously young like Gloria Swanson and Dorothy Gish.

ART VS. YOUTH

It was Art throwing down the gauntlet to Youth.

And did they get away with it?

Well—fifty-fifty; Laurette did.

All things considered, "Peg o' My Heart" was an extraordinary performance. There were moments when Peg looked a little weary and worn; but there were other moments when she didn't look more than 15 years old. Of course, to get this effect they simply burned her up with lights until sometimes her face was like a white sheet.

She was wonderful to me because she was the first comedienne I ever saw who didn't imitate either Dorothy Gish, Mabel Normand, Louise Fazenda or Mary Pickford.

Her methods were absolutely individual and as much her own as her Irish eyes.

As a matter of technique, Peg was delightful. She scored her effects with a touch as sure and as deft as a great painter laying in colors on a canvas. She didn't make one unnecessary or futile movement.

PEG PUT IT OVER

It was a revelation to me to see that Hoyden comedy can be put onto the screen without acting all over the place—that the impression of impudence and reckless disregard for conventions can be registered with a smile and wink without moving the body.

Personally, Laurette Taylor is not a likable woman; but this picture shows her to be a great artiste of the most subtle and unusual power.

Elsie Ferguson is always a fascinating screen figure—if for no other reason than that she always carries such an air of snobbishness and distinction. A sort of you-can-look - but - you - mustn't-touch air.

In the "Outcast," she appeared as a fallen woman of the streets. She was about as convincing in the part of a street walker as Will Hays would have been.

To be plain, it was a very bad picture.

PROPS IN EVIDENCE

It was badly dressed. Big hunks of furniture stood around and you could only see such portions of the actors as chanced to project around the corners of mountainous settees, couches and other gargantuar objects. The backgrounds

(Continued on 30th Page)

THEATRICAL DEPRESSION JUST MYTH

Business Good for Right Kind of Attraction, Says Advance Agent

That much of the so-called depression in show business exists solely in the imagination and that this theatrical season has been unusually successful for the attractions the public demands, was the statement of Thomas Hodgeman, advance representative for Kolb and Dill, who are coming to the Mason Operahouse for an engagement of one week beginning Monday, the 22nd inst., who arrived in this city today. While here he will complete the arrangements for the presentation of Aaron Hoffman's latest comedy, "Now and Then," in which Kolb and Dill play.

"Since Kolb and Dill have been on tour this season," said Mr. Hodgeman, "we have failed to notice any depression in theatrical business. Kolb and Dill have not suffered from a box-office stringency, in fact it has been to the contrary and the same might be said of such shows as 'The Bat,' Mitzi in 'Lady Billy,' 'Six Cylinder Love' and a score of others which have caught popular fancy.

"Kolb and Dill believe they have found the acme of all the offerings they have displayed on the road for many seasons in 'Now and Then,' which, amid gales of laughter, endeavors to depict conditions existing just prior to and following the passage of the muchly mooted Eighteenth Amendment. They carry their own orchestra as usual."

FORTUNE SPENT ON FILM SCENE

"Hearts Aflame" Forest Fire Appalling Spectacle

Eight Weeks' Preparation for Ten Minutes' Shooting

Stars Took Long Chances in Making Picture

Eight weeks preparing for ten minutes of actual shooting.

That is what the Reginald Barker company filming "Hearts Aflame," which comes to Loew's State today, was confronted with.

In the screen it is a wonderful spectacle. Magnificent, terrifying, impressive, appalling, like a fiery monster it turns twenty acres of beautiful pines to a cinder-strewn waste.

"I wouldn't duplicate that forest fire for $1,000,000," said Barker. "Knowing now what broad chances have to be taken to stage such a spectacle, I wouldn't want to accept the responsibility for the lives that were risked. The thing kind of grew on all of us at the time, and we took chances without thinking, but to stand off now and plan the event with a full knowledge of the risks to everybody envolved is quite a different matter."

FORTUNE EXPENDED

A hundred men toiled for two months, a fortune was expended in lavish sweeps, and a group of film favorites headed by Anna Q. Nilsson, Frank Keenan, Russell Simpson and Craig Ward risked their lives in order to give the public one of its greatest thrills. The fire will probably stand in film history, for no one is likely to take the chances that Barker did in making the scenes, to equal it.

From a technical point of view the fire was a stupendous project. Obviously it could not be started in the woods, so months were spent in uprooting pine trees in the mountains and carrying them to the mouth of Pacoima Canyon, where a forest was specially built. The flames were electrically started by eleven switches, each having twelve spark connections in the forest. As red fire will not photograph at night, a total of 6000 gallons of gasoline were used to spray the trees and soak the tons of excelsior serving as underbrush, to produce flames that would pick up on the film.

Twenty cameras constituted the lens battery, and forty spotlights and three great Army searchlights lit up the players in the various parts of the burning forest. The electrical equipment used approximated $85,000 in value. In order that Mr. Barker might be in constant touch with every camera and forest ranger station, a field telephone service was installed and a former signal corps operator was put in charge.

"I think that the most welcome sight of my life was when Miss Nilsson and Mr. Ward climbed gingerly out of the locomotive after their wild ride through the burning forest," said Mr. Barker. "What I suffered from the time I was notified by telephone that the engine had started into the flames at the farther end of the forest until I saw it emerge like a salamander at my end cannot be measured in words. And Miss Nilsson and Mr. Ward, who played the parts of engineer and fireman, no doubt suffered at least twice as much."

HOLLYWOOD GRAD A HIT AT STANFORD

Word comes from Stanford University that Harold Minsky, a Hollywood High School graduate, has developed into the dramatic "find" of the year, using the leading part of Jimmy Gubbins in "Three Live Ghosts" to display his abilities.

The play, which is now being produced at the Morosco, was presented by the sophomore class last quarter, and the then-unknown Minsky was chosen for the lead from almost a hundred candidates. At Hollywood he had taken the lead in the "Pirates of Penzance" and three or four other productions, but his first appearance at Stanford was as one of the "Three Ghosts."

COMEDIANS ARE GROWING SAD

(Continued from 29th Page)

ago of 1918 I went out to the Chaplin studio to find Charlie raging up and down the stage, teeth clenched, and tears in his eyes, as he wrinkled over a new gag that was just a-borning. Nowadays he smiles as he tells you how, pretty soon, he is going to play the tragic Pagliaccio!

How careful Charlie used to be about those gags! I remember one hot day when he was making "A Day's Pleasure," and the tar in which he was supposed to stick, in the Ford scene, just wouldn't jell. Out romped Charlie to mix the near-tar himself. And when he got through it stuck, too!

We suspect now that Charlie is going to park his pants and his cane permanently, and come out in his next picture wearing trousers and a Fedora. Probably he won't fall down once. We may as well face it. No more will Charlie stoop to pick up an imaginary fluid dollar. No more will his nether integuments cause him comic worry; no more will the suspense of his comedy depend partly on his suspenders.

"The Kid" was the best picture that Charlie ever made, and it was full of whimsicalities, as well as of ordinary gags. Who will ever forget heaven and the feathers flying when the angels scrapped? That's the sort of thing we remember rather than the near-sad stuff about the child.

AND "GRANDMA'S BOY"

So, too, "Grandma's Boy" was a work of genius. But Lloyd did not top it with the more psychological "Dr. Jack." It isn't the psychological twist of autosuggestion that we remember so well in "Grandma's Boy" as it is those kittens licking the grease off the young swain's boots. Grandma was a wise old dear, but we shall have forgotten her long after we remember the young lovers tumbling into the stream when the big pig arose beneath their feet.

When Fatty Arbuckle dropped his two-reelers and went in for the five-reel comedy dramas he let me in on the reason for making the change.

"It's just about a hundred times easier," he confided, "to make a comedy drama than a two-reeler, and you get more for it. Also you get more fame. People go in and laugh when they see you in a jazz comedy, but all the same they think to themselves, 'Pooh, that's nothing! He's just a boob.' Yet you have worked yourself sick and your brain is fagged thinking up new gags for that comedy."

Then there's another reason. The war is over now, and nobody has anything national to feel sad about, so they are making the comedies sad. Sad, and so "ruffined," as Trixie Friganza says.

There's nothing left for Arbuckle, it seems, but the funny stuff. Nothing, that is, smiled Chaplin the other night, except the nursewife in "East Lynne" or "Juliet"!

Even as this story goes to press we find that Fatty is to play "Handy Andy." No doubt he will be awfully peeved because there isn't a single tear in the whole thing.

Will Revivify English Drama of Golden Age

"The Knight of the Burning Pestle," the second dramatic production of the season's series being presented by the Literary Theater of Los Angeles, at the Ebell Club auditorium, under the auspices of the University of California Extension Division, is scheduled for three performances, two on the evenings of January 20th and January 22d, and one special matinee for children at 2:15 Saturday, January 20th.

An especially attractive feature of the play is its revival of old English morris dances.

The principal roles will be distributed to players as follows: Mr. Frayne Williams, "Merrythought;" Mr. Richard Sloan, "Jasper;" James Ferguson, "The Citizen;" Liston M. Oak, "Venturewell;" Julia Hayes, "The Knight;" Carolyn Woodhall, "Citizen's Wife;" Vivian Hoops, the saucy Elizabethan boy; Doris Schukow, "Princess Compiona;" Olive Pape, "Luce."

Theaters, Amusements, Entertainments

GORE'S BURBANK THEATER— Main at 6th
ENTIRE NEW SHOW TODAY
Doors Open 1 p. m. Cont. Performance Until 11 p. m.
Hi Jinks Musical Comedy of 60
Presents the Up-to-Date Fun Fest
"ALL SMILES"
WITH
LEE "BUD" HARRISON
George Clark and a host of favorites and the
BEAUTY CHORUS *on the* RUNWAY
Spectacular Novelties and Effects—More Fun Than Ever Before
STAGED BY WALTER VAN

EGAN THEATER— Last Time Tonight
Pico and Figueroa "SUSPICION"
Starting TOMORROW Night, Jan. 15th
FRANK EGAN Presents
A Unique and Absorbing Comedy of Married Life
"THE FIRST FIFTY YEARS"
With EVELYN VAUGHAN and WILLIAM S. RAINEY
Exactly as Presented at the Princess Theater, New York.
Evgs., 50c to $1.50. Pop. Mats. Wed. and Sat., 50c to $1.

THE LOS ANGELES MUSEUM— FREE
EXPOSITION PARK
VERMONT AND UNIVERSITY CARS.
ARCHITECTURAL EXHIBITION BY THE SOUTHERN CALIFORNIA CHAPTER.
In Rotunda and Print Room, an exhibition of Textiles covering every known period of design, loaned by Cheney Brothers.
UP TO AND INCLUDING JANUARY 28TH.
OPEN DAILY 10-4
EXCEPT WED. P.M. AND SUNDAY A.M.
SPECIAL and PERMANENT EXHIBITS of HISTORY, SCIENCE and ART.

CINDERELLA ROOF— Sixth at Olive
HERB WIEDOEFT'S FAMOUS ORCHESTRA
AFTERNOON AND EVENING

Enhancing Appeal of Plays and Films



CONSTANCE TALMADGE in "EAST IS WEST," TALLY'S

GENE DARBY, DALTON'S BROADWAY

GROWN-UP ROLE GIVEN TO CHILD

New York 12-Year-Old Wins Leading Part in Play by Precocious Ability

For the first time in the history of the screen, it is believed, and perhaps also in the history of the stage, a 12-year-old girl has played a leading ingenue role in an important drama.

This young actress is Miss Violet Virginia Blackton, daughter of J. Stuart Blackton, and her work in her father's production, "The Virgin Queen," marks the beginning of her career as an interpreter of principal roles in film plays. Since she was a tiny tot little Miss Blackton has appeared on the screen and at the age of 3 showed a decided aptitude for the work. With her small brother, Master Charles Stuart Blackton, she has played in many American productions made by her father, and the "Blackton Kiddies" had a large following with American audiences before they came to England.

They attracted particular attention in a series of country life films produced by Mr. and Mrs. Blackton at their country home at Oyster Bay, Long Island. These included "The Little Strategist," "A Summer Idyll," "The Diary of a Puppy" and "The Little Scout," and were shown with great success throughout the United States and Canada.

PROVED HER ABILITY

Miss Violet Virginia was tried out for the role of Lettice Knollys, favorite lady-in-waiting to Queen Elizabeth, in "The Virgin Queen," for so careful a producer as Mr. Blackton would not permit even his own daughter to play a role unless he was convinced of her ability to act with success. And it was quite departing from precedent for a small girl to essay the part of a grown-up heroine.

After a few rehearsals and screen tests, the young lady convinced her experienced father that she had ample technique and dramatic ability to interpret the role effectively, and in appearance she well represented the vivacious maid. Mr. Blackton's other daughter, Miss Marian, also plays in "The Virgin Queen," having the role of Mary Arundel. Miss Marian made a great success in the comedy, "The Skylark," at the Central Theater, New York, just before coming to England.

Violet Virginia had the role of the heroine, as a small girl in "The Glorious Adventure" and that of the eighteenth century dancer in "A Gypsy Cavalier." She wears some beautiful gowns in "The Virgin Queen," which, like all the other costumes in this production, were designed by Mrs. Blackton. Little Miss Blackton is fond of outdoor sports. Outside the studio no one would suspect her of being an actress or of knowing anything about studio life.

NOVEL OF SMUG FOLK SCREENED

"Main Street" Script Ready for Filming; Small Town Foibles Exposed

Since the announcement was made that Warner Brothers would film Sinclair Lewis's widely discussed novel of the American small-town, "Main Street," a good deal of curiosity has been expressed as to just what treatment of the book would be necessary to make it suitable for the screen, whether changes would have to be made or whether it could remain the same as it is. Now that the final script has been completed, an interview with Julien Josephson, the writer who has adapted "Main Street" to the screen, and Harry Beaumont, the man who will direct it, should be particularly timely.

"When we started to go over the first script of 'Main Street' Mr. Beaumont and I spent some time discussing exactly what attitude the motion-picture should be take," says Josephson, "whether it should be the cynical, ridiculing attitude which it is generally conceded the book takes or whether it should be more of a humorous view and we decided that we would lighten the spirit of the book somewhat because the screen is a more obvious and less subtle medium than the printed page and instances in the book which were softened by pages of description would naturally be far too harsh for the screen and put the characters in an entirely different light to that intended by the author."



MABEL NORMAND in "SUZANNA," MISSION.



CECIL CUNNINGHAM, PANTAGES

On the Theater Program

OLD CALIFORNIA LIVES

Accurate Restoration of Early Day Conditions Makes "Suzanna" Authoritative

Eight months were spent in research work by Mack Sennett before he ever began actual filming of his California romance, "Suzanna," in which Mabel Normand is starred at the Mission Theater.

In spite of the fact that this time consumed many actual dollars, the producer insisted that every detail and record necessary to a true reproduction of atmospheric backgrounds should be in keeping with the 1835 period, and, therefore, he sent F. Richard Jones, director, and Sanford D. Barnes, technical head of the Sennett studios, into remote corners of the "Sunkist" State in search of properties and records.

On a cattle ranch between San Diego and Monterey, Dick Jones found two oxcarts which had been discarded and were about forgotten by their owners. They were dug out of a mass of age-worn things of long ago. Another important find was a carriage, the very style of which it was feared could not be had, stored away in a hayloft of a barn on the big estate adjoining the historical "Ramona" home, in Peru, Cal., known as Camulos ranch.

Through the courtesy of the present occupants of Ramona's birthplace and home, permission was granted to have this important relic of early California days shipped to the Sennett studios for use in "Suzanna." Jones and Barnes were also permitted to photograph Ramona's chapel and other rooms and exteriors of the old dwelling, which had been continually occupied for more than a hundred years, so that they might accurately be reproduced on the big Sennett stages.

Interior and exterior decorations of the various buildings adjacent to the patio, in fact, the entire architecture and all plans of the Rancho del Fernando, where much of the action takes place, have either been loaned or rented by old Spanish families, so that in the aggregate the finished production carries the beholder back to the early days, which it represents, and allows them to feel the parts the players are living.

WHEN FATHER WAS WRONG

Being a Symposium of Instances Where Parents' Projects for Progeny Failed

"Don't obey your father and mother." It is not strictly true that experience has proven the incapacity of parents to choose careers for their children, but it is surprising to look over the list of celebrated screen players and see how many became great through not adopting the vocations selected for them by their elders.

Charles de Roche, great French actor recently brought over by Paramount, veritably had to fight his way on the stage. His mother offered him money not to do it, and his father, for thirty years an official of the French steamship lines, wanted him to follow shipping.

The mother of Theodore Roberts, one of the best-known character actors on the screen and stage, implored him to become a Unitarian minister, and his father urged him to go to sea first and become a marine lawyer afterward. The elder Roberts, long master of a ship plying out of San Francisco, had had a great deal of litigation in his business, and hoped his son might be able to handle it for him.

If Gloria Swanson had followed the safe and carefully-protected career suggested by her relatives she probably would have gone into business of some kind, but she certainly would not have become the celebrity in Paramount productions that she is.

DOROTHY AS PORTIA

Dorothy Dalton's father nearly prayed that she become a lawyer and go into the legal end of the real estate business, and if she hadn't "disobeyed" her parents she would probably be mulling over dusty legal documents, writing "whereas the party of the first part, etc.," instead of living at the Ambassador and getting a salary big enough to hire a small army of real estate lawyers.

Looking down over the long list it appears that the kind of vocations preferred by the parents of these world-famed artists were invariably of the conservative sort. The mothers generally leaned to the ministry for their sons, and to the teaching profession for their daughters. The fathers were for something solid and substantial, not infrequently along the lines in which they had themselves succeeded. Very few were for anything in which their offspring had to take "chances," and there were some, even in this enlightened day and age, who looked with uneasiness on the calling of actor, thinking that perhaps it was not quite respectable.

As it is they are world celebrities, and one of the interesting features of stars' careers is that, in many instances, they are actually supporting the parents who, in the old days, tried to lay out their lifework for them and show them how to become successful and prosperous.

RIGHT FROM THE FRONT

(Continued from 29th Page)

dyll and the Princess Flava or anything like that.

Tony Moreno ran up against the complication first, it seems. He was, you may remember, originally preferred for the part of Rupert. Tony was all puffed up about the contract, too, when the role was originally offered him, and he heard what a big picture Selznick anticipated making. Then he read the script. He came down to the Selznick office in great excitement.

"I can't play this role," he said.

"Well, why not?"

"Why, I couldn't take a chance on it. I've made my reputation playing heroic roles, and here you have me doing a lot of nasty intrigue, and being killed off before the end of the picture."

So—that's that.

RUSS PLAYERS PLEASE GOTHAM

(Continued from 29th Page)

the height of a man (the sets are a great relief from the prevailing New York fashion in sets, which are high arched like the Pennsylvania Station. See "Hamlet," "Will Shakepespeare," "The World We Live in" for example.)

The plot thickens with more conspiracy, the Godounoff and Prince Ivan Shouisky have a heavy argument, after which the Tsar makes them quite literally kiss and make up. Then he dismisses Godounoff, and after inquiring whether he is or is not the Tsar, he puts his head in his wife's lap, by way of getting consolation for his inefficiency. The role of the vain and vacillating Tsar was handled with such art by Ivan Moskin that it is difficult to perceive how any more knowledge of the language in which he spoke could have added anything to his performance.

In the fourth act, the Tsar signs a paper betraying Prince Ivan, learns of the conspiracy to put away the Tsarina, recalls Boris, and calls it a day. The curtain goes down on his passionate distaste of the proceedings, and on such acting that there should be a new adjective to describe it with. The old ones that we—I—have been using on different things all this winter are not going to do for the Moscow Art Theater Company.

FINDS CROWN GALLS

The square in front of a Kremlin cathedral, Act Five, makes the entire company remain to pray, as seems eminently fitting. We get the news there, in midpageant, that everything in the entire plot has gone to pot and the Tsar, left alone with the Tsarina, bemoans the fact that he ever had the job of being Tsar thrust upon him.

All of which conveys next to nothing of the means by which the Moscow Art Theater has come and seen and conquered—but they have, and their appearance at the Jolson Theater is, to use a mild phrase, an epoch-making event. And so, good American luck to them.

There have been eight plays in New York this season in which there have been plays within plays—though one of the encysted dramas was a movie.

"The Torch Bearers," "Merton of the Movies," "Six Characters in Search of an Author," "Hamlet," "The Last Warning," "Sally, Irene and Mary," "Johannes Kreisler" and last, but not least, "Will Shakespeare." Of these "Merton of the Movies" was the most amusing and "Six Characters" the play one would most regret not having seen.

At the Authors' League dinner last Sunday night a chorus of well-known writers including Rita Weiman, Samuel Merwin, Leroy Scott, and Beatrice Fairfax danced in the costumes of Shakespearean roles to a ditty sung by Eugene Lockhart, impersonating Will himself.

"Everywhere I go, there's a Shakespeare show! But I get no royalty." Which contains the germ of a sad thought for the philosophical.

And speaking of Shakespeare, the incidental music by Deems Taylor in the Wintrop Ames production, is as they say, alone worth the price of admission. The whole Elizabethan spirit is in it.

DO ART, YOUTH GO TOGETHER?

(Continued from 29th Page)

were so objectionably obtrusive that you couldn't keep your attention on the scene; your eyes kept wandering away to the jim-cracks on the wall behind. Also the scenery was so arranged that it cut off the picture in layers like a wedding cake.

I imagine that Miss Ferguson may have been somewhat to blame for this, because in one scene she absolutely wrecked what should have been a charming effect with a Spanish shawl by wearing a flowered instead of a plain gown to set it off.

Some of her close-ups were ghastly and made her look very old and worn.

To cap the climax, the story was "purified" to the point of absurdity.

Chet Withey, who directed this picture, is regarded as one of the best; and no doubt these deficiencies were due to conditions beyond his control.

LETTING IT GROW

Claire Windsor's rendition of Dr. Coue's philosophy goes like this, "Every day in every way my hair is growing longer and longer." The beautiful Claire is letting her bobbed, blonde tresses grow.

TOO LONG

Patsy Ruth Miller is thinking of shortening her name. What do the fans think about it?

Theaters, Amusements, Entertainments

SYMPHONY—
SYMPHONY
ALWAYS A GOOD COMEDY
SECOND WEEK NOW
"SECRETS OF PARIS"
From the world-famous book, "THE MYSTERIES OF PARIS."
And down in the infamous Rat Hole of Paris, where mystery peered 'round every corner and crime strode with brazen lust unmolested, was fought a struggle to the death between a man who loved a woman and the brute who only wanted her.
THE CAST!
Lew Cody — Rose Coghlan — Wm. Collier, Jr. — Gladys Hulette — Billie Rhodes — Harry Beaton — Jane Thomas — Montague Love — Dolores Cassinelli
ADDED FEATURES
1—On the Riviera 2—Latest News Events
3—Pep Tuttle Comedy

ORPHEUM— VAUDEVILLE
Orpheum
ORPHEUM CIRCUIT VAUDEVILLE
Week Beginning Monday Matinee, January 15, 1923.
MATINEE DAILY, 15c to 50c
Every Night, 15c to $1.25
Except Sat., Sun. and Holidays.
Phones 10477 Main 977

2:10	ORPHEUM THEATER ORCHESTRA
2:15	TOPICS OF THE DAY
2:20	INTERNATIONAL NEWS
2:35	Les Kelions
2:45	Frank Ward & Dallas
2:56	MIDDLETON & SPELLMEYER "LONESOME LANE"
3:14	Miss BOBBY FOLSOM—JACK DENNY and Their Metropolitan Orchestra
3:49	Scanlon, Denno Bros. & Scanlon
4:01	Thomas DUGAN & RAYMOND "AN ACE IN THE HOLE"
4:19	BILLY DALE & CO. "IT HAPPENED IN PARIS"
4:39	Guy & Pearl Magley

TALLY'S BROADWAY THEATRE
Tally's Broadway Theatre
833 So. Broadway
NOW SHOWING
8 Reels of Wonderful Radiant Romance Against Oriental Spell.
The Famous Stage Success Now Screen Sensation
CONSTANCE TALMADGE "EAST IS WEST"
A FIRST NATIONAL ATTRACTION—

DELUXE THEATER
Alvarado St. Opposite Westlake Park.
Today, BETTY COMPSON and MAY McAVOY "KICK IN"

PANTAGES—
"FINEST IN AMERICA"
7th St. at Hill
STARTING MONDAY
IVAN BANKOFF AND HIS COMPANY
CECIL CUNNINGHAM
MOANALUA GARDEN SINGERS
FRANK MAYO IN "THE ACE HIGH"

DALTON'S
BDWY. THEATER
Bet. 5th and 6th
The Birds of Paradise Revue
JACK MILLER and SUZY KAMEL
"SAFETY FIRST"
"THE RUNS OF MANTRA GEM"
An Allan Dwan Production
Popular Prices Prevail

HIPPODROME Vaudeville
Main St. at 4th
ALICE CALHOUN IN "A GIRL'S DESIRE"
Continuous Daily 1 to 11

MISSION
4th week of Romance, Thrills and Laughter!
MACK SENNETT presents
MABEL NORMAND
In his latest and biggest feature production
"SUZANNA"
directed by F. RICHARD JONES
A glowing romance of Early California.
Her eyes lured the souls of picturesque men—
DONT STAND IN LINE! CALL 13456 FOR RESERVED LOGE SEATS SELLING ONE WEEK IN ADVANCE

Chinese Mythology Pictured



Grand Staircase, Grauman's Metropolitan

...AL ART ...ATTRACTIVE

...ment centers around a ...al painting in Grauman's ...ptian Theater, where ...m of the Flowery King... as if by the magic that ...s dwelling a part in her ...history.

...beautiful painting, the ...ems a quaint and ex... Chinese maidens, emblems, ...d characters entrancing... ...e ancient Chinese colors; ...d, harmonious presenta... ...lovely mural. But to ...m as children in their ...th so thought of skepti... ...d indeed is this mural.

Standing before it a transference is felt to the Flowery Kingdom of China with its beautiful and charming princess, imprisoned in bronze body of a bell by a wicked magician.

Through the efforts of her affianced husband, aided by a friendly spirit, a talisman was found to thwart the magician's spell. Down on the ground flowed the bronze of the bell, and before them, in all her beauty stood the dainty princess of the Flowery Kingdom. And the prince and princess lived happily forever after.

It is up to the beholders to believe or not this tale of the princess of the Flowery Kingdom. But whether they do or not, the beautiful ancient Chinese colors in which the tale is told, the fascinating dragons, the talisman of the tulip and snake and all the other parts make up a bewitching mural.

LIFE JUST ONE THING AT A TIME

Louise Fazenda Can't See Why People Think It is Complicated

Louise Fazenda says life is a one-piece garment. She simply can't understand people who think it is complicated.

"If one sells groceries, that's that. Or writes, or paints, or stenogs, that's that, too. But you don't have to mix things," she declares.

Nobody ever had to be more things all at once than Louise Fazenda in her current comedy for Educational which Jack White is supervising and Bob Kerr directing at United studios. The first demands on her talent was some acrobatic stuff that would worry a specialist in the up-in-the-air art. With risk to limb and weight yes, the scales are telling a sad story — the comedienne accomplished feats that would inspire a "big hand" at a vaudeville show.

One afternoon this week was a record session of falls, Miss Fazenda taking fifteen, literally speaking. From the ridiculous she passed quickly to the sublime, for in the next sequence of the comedy she was a fiery steed for four children, none of them sylphs. Her speed around that set with the quartet on her back would have put to shame the most ambitious horse on the Tiajuana race track.

Miss Fazenda looks weary as the result of so much versatility. She admits, however, that it is one of the funniest comedies in which she has ever appeared. She is cast as an immigrant who passes the customs only to have her troubles multiply when she enters a household as nursemaid and entertainer de luxe to four young terrors!

Most pretentious sets ever constructed for a short subject picture have been built at the United studios for this picture, a Louise Fazenda special as it is called, the second in a series for Educational.

LARGEST STAFF

Buster Keaton has the largest scenario department of any individual star in Hollywood. Jean Havez, Thomas Gray, Joe Mitchell and Clyde Bruckman are preparing the Keaton comedies.

NEW THEATRICAL ENTERPRISE HERE



Claire Morris

Further development of Los Angeles as an art center is one of the aims of the new Los Angeles Theater, now being organized. The organization is along somewhat the same lines as the Literary Theater, the objects being to put good theatrical entertainment before the public. Headquarters of the Theater are maintained in the California Building.

The first program will be given some time next month, although the name of the first play has not been officially announced yet. Plays being considered for future production are "Don't Park Here," "The Spenders," "Crooked Gamblers" and "The Guest of Honor."

Miss Claire Morris will take leading roles in the productions.

MAID IMPORTANT

Usually the role of a maid is considered rather thankless in pictures because it is more or less self-effacing, but Bernice Frank, who has appeared as a maid in several Paramount productions, finds that the role has brought her a golden opportunity. In "Grumpy," the maid is a very important character in the story, and William De Mille awarded the coveted part to Miss Frank, who had played maids in two of his previous productions.

SELZNICK FILM FORCE KEEPS BUSY

Two Important Productions Under Way at United Studios

With two of the biggest productions of the year under way, the Myron Selznick production forces, located at the United Studios, are now going full blast, and is one of the most active producing units on the west coast.

The two Selznick productions now in the making are the screen version of Sir Anthony Hope's novel, "Rupert of Hentzau," which is being directed by Victor Heerman, and the screen version of Robert Chambers's novel, "The Common Law," which is being made under the direction of George Archainbaud.

"Rupert of Hentzau" has passed its second month of production, and Director Heerman is now working on two big exterior sets which have been erected on the United lot. As the story is laid in a mythical kingdom, practically every exterior location and background has to be especially constructed.

Work on "The Common Law" is progressing rapidly and the production is scheduled to be completed some time in February. A mammoth set, representing one of New York's most famous cafes, is being erected for this film, and Director Archainbaud is preparing to shoot scenes in which several hundred extras will take part, after which the company will go out on location to work for several days.

UNFORTUNATE GIFT

Some admirer of Harry Meyers who makes his home over in China sent Harry a set of Mah-Jongg paraphernalia and it is worrying him no little bit. "If it was like poker and all those little sticks counted for money that would be fine, but besides having about a million parts the whole darned thing is printed in Chinese and that's one language I can't talk." Harry is hoping for relief though because it is reported that Florence Vidor, who plays Carol in "Main Street," and who is on the Warner Brothers lot, is a wiz at the game and she will be there this week.

IS HEADLINER AT SYMPHONY



Lew Cody

"Secrets of Paris," screen version of Eugene Sue's world-read novel, "The Mysteries of Paris," with Lew Cody in the title role, starts its second week at the Symphony today.

Tales going the rounds of the studios these days are not complete without the mention of Lew Cody's name. He is credited with the lead in a new Paramount feature. Goldwyn is exploiting him in a feature in which he plays the leading role, and he is known to be toiling daily in "Rupert of Hentzau," the most pretentious thing that Selznick has yet attempted.

While Mr. Cody has in "Secrets of Paris" what he claims to be the finest role yet assigned to him, in this particular picture he is closely crowded for honors by almost every other member of a remarkable cast. William Collier, Jr., who seems to have inherited all of the dramatic ability of his distinguished forbear, is seen in the part of Francois, a keen-witted Apache youth. Mayflower, the waif, is portrayed by Gladys Hulette, whose rapid climb to fame was recently signaled by her splendid performance with Richard Barthelmess in "Tol'able David."

Playgoers of a decade ago will remember Effie Shannon—playing Mme. Ferrand—whose name was coupled with Otis Skinner, Herbert Kelcey and other famous stars of the legitimate stage. And then there is Rose Coghlan, whose prominence on the American stage dates back to the days of our grandparents and whose portrayal of the exacting role of Owl, despite her seventy-one years, throws a chill into the heart with its cruel delineation. Beautiful, impetuous Dolores Cassinelli is seen as Lola; Walter James as the schoolmaster; Harry Sothern, nephew of the famous E.H. Sothern, as the hunchback, and J. Barney Sherry as the chancellor.

Staff Member to be Honored by Universal

A signal honor is to be given a member of the Universal staff, with the inauguration in the western division next Sunday of Armstrong week, as a tribute to Edward Armstrong, assistant general sales manager.

Armstrong has been with the Laemmle organization for ten years, having worked himself up to his present position in that short time from road man in one of the eastern offices. His fair play and good fellowship made him popular among exhibitors, and showmen of this territory are lining up 100 per cent with Universal during the week of the 21st inst., as a token of their appreciation for Mr. Armstrong, according to C. L. Theuerkauf, general manager of the local exchange.

Armstrong is assistant to A. A. Schmidt, general sales manager, and has charge of eight western offices, including Los Angeles, San Francisco, Seattle, Portland, Denver, Salt Lake, Butte and Spokane.

ADD TO CAST

William Quirk, former star, director and comedian, has been added to the cast of "Glimpses of the Moon," Alan Dawn's production for Paramount now in the making at the Long Island Studio, with Bebe Daniels, Nita Naldi, David Powell, Maurice Costello and Charles Gerrard in the principal roles.

HISTORIC VAMPIRE FLAPPER

Salome Prototype of Girl of Today. Says Nazimova; Balked Desire Motive

"Salome was a flapper."

Nazimova, the star whose newest and most elaborate photoplay "Salome" starts today at the California Theater, made the above statement. She says that the girl who did the original dance of the seven veils was not an overstuffed siren with the contours of a valentine cupid, but that she was very much like girls that one sees fox-trotting at junior "proms," and sitting on a stool eating sundaes in any college town.

"She was a barbaric young girl out of control emotionally," said the great Russian star, "and when you have said that, you have described the flapper, which the world seems to think is a new specimen of woman."

BALKED DESIRE

"What drove the daughter of Herodius to demand the grisly sacrifice of the head of John the Baptist was desire unrestrained. When she saw this man, stalwart of body and unyielding of will, she acted very much the same as a spoiled child that wants the moon. As long as she could not kiss him while he was alive she had him killed to get her desire. The terrible intensity of her "heart-hunger" is pictured wonderfully in Aubrey Beardsley's drawing of Salome holding the head and her hands and gloating, 'J'ai baise ta bouche' —'I have kissed your mouth.'"

At this point the reporter stirred uneasily as he recalled that he had a date with a flapper that evening. The thought came to his mind that the flapper might insist on the kissing and he decided that if such were the case he could submit immediately to her craving. After all, discretion is always the better part of valor and one can't get along very well without a head.

Madame Nasimova seemed to read his thoughts and she quickly added, "Of course the modern girls won't carry it that far."

GRAUMAN'S

HOLLYWOOD EGYPTIAN THEATRE
HOLLYWOOD BLVD. & McCADDEN PLACE

Fourteenth Week
of Glorious Success



"DOUGLAS FAIRBANKS IN ROBIN HOOD"

WARNING
You'll miss this splendid play in the most superb setting it will ever have if you don't see it NOW—preceded by the far-famed Nottingham Castle Pageant. Mats. daily at 2:15, every eve., 8:15. Phone Holly 2131—2132—2133. Downtown ticket office, Barker Bros.

RIALTO

Adolph Zukor *presents*
A George Fitzmaurice Production
"TO HAVE AND TO HOLD"
an alluring love symphony with
Betty Compson
Bert Lytell
Theodore Kosloff, Raymond Hatton
Walter Long *and* 2000 others,



Added Attraction
MISCHA VIOLIN
The sensational Russian Violin Virtuoso

MILLION DOLLAR THEATRE

Last times today



Her magnificent mistake.
A conflict between the morality of an indifferent world and the poetry of a daring heart.

Adolph Zukor *presents*
Elsie Ferguson
in
"OUTCAST"

Sid Grauman *presents*
20 Minutes at the "Ole Plantation"
A touch of Washington Boulevard
30 Artists headed by Snell Highsmith *and* Conklin,

HENRY MURTAGH
America's Master Organist

Grauman's Symphony Orchestra
4 Great Concerts Daily
Conducted by Marcelli

Peter B. Kyne's "The Pride of Palomar" *Begins Monday*

Making Screen Shine With Romance



Douglas Fairbanks and Enid Bennett,
In "Robin Hood" at Grauman's Hollywood Theater.

Merry-Go-Round Revolves About Viennese Theme

The novel, "Merry-Go-Round," written by George Lewys in collaboration with Erich Von Stroheim from the famous director's original continuity, is nearing completion. The authors are working on the seventeenth chapter and all of the Prater scenes and those at the court of Franz-Joseph I are practically done. The story of the Countess Gisella, the most fascinating character in "Merry-Go-Round," whose adventures were censored out of the script, takes up six whole chapters in the book, tracing her descent from aristocracy to the slums of Vienna through various machinations of the Von Stroheim mind. The book promises much in spiciness.

It is planned to publish it simultaneously with the Universal Super-Jewel release of "Merry-Go-Round" in early spring, when an opportunity will be given the public to see an original script in novel form beside the ravages of censorship in the screen version.

George Lewys is the author of "The Charmed American" and various romances of European life and manners.

KIDDIE'S CAREER IS METEORIC

In Three Years Jackie Coogan Wins First Place Among Artists

At the age of 8 Jackie Coogan today is regarded as the greatest child star the stage or screen ever possessed. His meteor-like screen career has taken place within the short period of three years. It hardly seems that long since "The Kid" was given the screen by Charles Chaplin.

In those three short years Jackie has made considerable money. He stands in line to make considerable more during the coming years. Reports prove that never before in the history of man has a child attained so great a public position at the tender age of 8 as has little Jackie.

And never before has a youngster collected so many royalties from so many different articles as has young Mr. Coogan. Other "pocket money" offerings come from the sale of Coogan clothing, Coogan caps and hats, Coogan carts, Coogan dolls and statuettes, Coogan candy boxes, Coogan writing tablets for school use, Coogan—oh, what's the use to name more? Suffice it to say, Jackie Coogan's commercial contracts represent a small fortune in itself.

FRIEND OF NOTABLES

Also in those three brief years Jackie has met and has christened the friendship of others famous in the public eye. Among these people are Jan Paderewski, Victor Herbert, John Phillip Sousa, Mischa Elman, Ethel Barrymore, John Barrymore, David Warfield, Anna Pavlowa, Georges Carpentier, governors, mayors, senators, editors, writers—dozens of famous men and women in almost every walk of life. Many of them write Jackie regularly.

When Jackie grows up into manhood, he will have much to look back to and much to think about. His parents are saving all of the films in which he appears, and some day Jackie Coogan, a grown man, will sit by his fireside and look upon a screen at the celluloid antics of the then grown Jackie Coogan.

COMPOSER LAUDS WOMEN PLAYERS



Ruth Zenner

"Such a very great improvement; so marked an advance in interpretation, breadth of tone, and in general character of program since last I heard it; Los Angeles should give its heartiest support to its Woman's Symphony Orchestra, declared Joseph Carl Breil, well-known American composer conductor.

Mr. Breil, who has just returned here after five years in New York, during which time his opera, "The Legend," was produced at the Metropolitan, was attending a rehearsal of the orchestra. Henry Schoenefeld, under whose direction the orchestra has made such steady progress since he assumed the baton over it thirteen years ago, immediately passed on the words of commendation to his players.

The close friendships of this body of women, the eagerness to make any sacrifice in order to attend rehearsals, the fine enthusiasm and individual artistry, promise much for the beauty and finish of the two programs which the orchestra will present on Wednesday evening, January 24, and on April 18, both at Philharmonic Auditorium.

A brilliant feature of the first program will be the soloist, Carl Gantvoort, the young and gifted baritone, formerly with the Boston and Savage Opera companies. He sings with the ease and certainty of attack, which proclaims the born singer, while his strong dramatic instinct gives added charm. In his aria from "Elijah," Mr. Gantvoort will be accompanied by the full orchestra of seventy-five instruments.

Directors of the Woman's Symphony Orchestra this year are: Mrs. Otto H. Neher, president; Gertrude Barrett, vice-president; Dora Fothergill, corresponding secretary; Leah Witzel, financial secretary; Adeline N. Glidden, treasurer; Grace S. Avery, Beatrice Ricketts, Mae Marshall, Grace Hamrick and Bertha Manley.

SUCCESS MOROSCO'S HISTORY

Broadway Playhouse Record One of Triumph; Many World Hits Given Premier

With a total attendance record of approximately 5,000,000, the Morosco Theater this week ends its first decade as a Broadway institution. Ten years ago this week Oliver Morosco opened the theater with a company consisting of Frances Ring, Orrin Johnson, Thomas Meighan, Grace Valentine, Beatrice Nichols and others playing "The Fortune Hunter."

Following a year of stock production, Morosco played traveling attractions and then leased the house to "Broncho Billy" Anderson for a season of musical comedy production. In 1916 Morosco returned to his original policy of stock productions — interspersed with presenting original plays—and has followed this plan since. "Three Live Ghosts," the present attraction, being the 104th straight consecutive play that has been put on under this policy.

Going back over the records it is found that the average length of the Morosco runs was five weeks. Standing out as two world's records, however, are the thirty-seven weeks which "Civilian Clothes" ran and the thirty-six accredited to "Abie's Irish Rose." These were two of the original productions staged here to gain national prominence. Among the others were "The Brat," "Help Wanted" and "So Long Letty."

Among those who have appeared on the Morosco stage are Al Jolson, Florence Reed, Douglas McLean, Maude Fealy, Mary Servoss, Richard Dix, Edmund Lowe, Charles Ruggles, Juliette Day, Charles Meredith, Howard Hickman, Harrison Hunter, Kitty Gordon, Charlotte Greenwood, Harry Mestayer, Walter Catlett, May Boley, Frances White, Forrest Stanley, William Desmond, Carol McComas, Maude Fulton and William Rock.

DRAMA STUDENTS READY FOR SEASON

The students' stock company of the Wallis School of Dramatic Art will begin the 1923 touring engagements by presenting the three-act comedy, "My Rich Uncle," at Pomona, next Friday evening, for an Eastern Star society, at the Masonic Temple.

In that cast will appear Merrill Cellars, Walter Moon, Herbert Lehman, Walter Prohaska, Elizabeth Webb, Ruby Jones and Leda King. This and other companies of this organization will have in repertoire the following dramas and comedies: Wilkie Collins's "The New Magdalen," a three-act emotional drama; "A Jelly Fish," a three-act comedy; "The Truth at Last," a three-act drama; "Up in the Air," a three-act comedy; "All for a Million," a three-act farce comedy, and enough one-act plays, comedy sketches and song and dance stunts to make up a full evening's vaudeville program.

During the coming year this company will be able to provide as in the past, varied entertainments for societies, clubs, lodges, etc., both in and out of the city.

AN ART COSMOPOLITAN

There are motion-picture directors and more motion-picture directors. Now become acquainted with one a little out of the usual run—a globe-trotting one. The name is John S. Robertson, and it is one of the biggest directorial names in the game. It will be a much bigger name as a result of his excellent work in directing Mary Pickford in her elaborate revival of "Tess of the Storm Country," which starts today on its tenth week at the Miller Theater, replacing the starring vehicle which placed her in the front ranks of screen luminaries nine years ago.

Prior to assuming the duties of presiding over the megaphone for America's sweetheart, Mr. Robertson had an extraordinary career of seven years' duration—a protracted era of going to a great many parts of the world to follow his calling of making photoplays. Among the more notable of his American-made films were: John Barrymore in "Dr. Jekyll and Mr. Hyde," Gareth Hughes and May McAvoy in "Sentimental Tommy," and Elsie Ferguson in "Footlights."

HANDS ACROSS THE SEA.

Not so very long ago, he took the cruise across the Atlantic to direct David Powell and Ann Forrest in "Love's Boomerang" in London. But, after making about half of the picture there, he decided the manuscript called for some real French locale, hence he took his entire company to France, spending several weeks making exteriors for this picture.

Later in romantic Spain, he made "Spanish Jade," in which David Powell was this time costarred with Evelyn Brent. On another occasion he invaded Italy in quest of some true Italian "atmosphere." Moreover, his voice through the megaphone has been heard by hard-working exponents of the histrionic art in Old Mexico, Canada, Cuba and Belgium. Therefore, it is not in the least far-fetched to call Mr. Robertson a real globe-trotting director.

And, of all the places in which he has followed his calling, he says he liked Southern California the best—while directing Miss Pickford in "Tess," which he regards as one of the greatest stories ever unfolded on the screen.

MONTAGNE BUSY

There is an air of mystery surrounding the activities of Edward J. Montagne, associate editor of the Selznick scenario department, who recently completed adapting "Rupert of Hentzau" and "The Common Law" to the screen. Montagne is busy these days pounding on the typewriter, but he refuses to reveal the subject matter upon which he is expending his energies.

HEAR! HORTON A'I THE MORTON
KINEMA ORCHESTRA HENKEL CON'D.

KINEMA
GRAND AVE. AT 7TH

DOORS OPEN AT 12 NOON
FIVE DE LUXE SHOWS TODAY, INCLUDING FULL MUSICAL PRESENTATIONS AT 2:00, 4:00, 6:00, 8:00, 10 P.M. OTHER SHOWS AT 12:15 P.M.

Inspiration Pictures, Inc., Presents
RICHARD BARTHELMESS and DOROTHY GISH



GO DEEPER THAN WORDS TO TELL OF "FURY." GET AT THE SOULS OF SHIPS AND SEAS. SOUND THE IMPULSES OF SALTY MEN AND WAITING WOMEN! — HERE — THE UNTAMED SEA — AS THE SETTING FOR A GREAT LOVE.

"FURY"

DIRECTED BY HENRY KING

Big with the passions of sea-going men. Strong in the fidelity of their shore-waiting women. Vivid with the life of the Limehouse.

"Fury" was created by the same author, director and star who made "Tol'able David," the winner of the Photoplay Gold Medal for the best picture of the year.

A FIRST NATIONAL ATTRACTION

Special Added Attraction
FELIX CAT CARTOON
"FIFTY—FIFTY"

ALHAMBRA
Fifth St., Bet. 7th and 8th.
DOORS OPEN AT 11 A.M.
3RD AND LAST WEEK
CECIL B. DE MILLE'S
MANSLAUGHTER
WITH THOS MEIGHAN



LEATRICE JOY, LOIS WILSON, GEORGE FAWCETT, JULIA FAYE
NOW PLAYING POPULAR PRICES

3 BIG ATTRACTIONS 3

LOEW'S STATE
BROADWAY AT SEVENTH



LOUIS B. MAYER PRESENTS
THE REGINALD BARKER PRODUCTION
HEARTS AFLAME

WITH A MARVELOUS CAST INCLUDING
Russell Simpson, Baby Richard Headrick, Irene Hunt, Stanton Heck, Joan Standing, Anna Q. Nilsson, Richard Tucker, L. C. Shumway, Ralph Cloninger, Frank Keenan, Craig Ward, Walt Whitman, Martha Mattox

At last — He's here!
MAX FISHER
AND HIS FAMOUS ORCHESTRA OF 25 SOLOISTS
OFFERING A PROGRAM OF NOVELTIES IN SYMPHONY AND SYNCOPATION THAT WILL PLEASE YOU
You won't know what the word "Jazz" means until you hear Max Fisher



ROSE PERFECT
THE MARY GARDEN OF THE COAST
IN
"MADAME BUTTERFLY"
WITH
EIGHT TINY JAPANESE DANCERS
IN A SPECIAL SETTING OF ORIENTAL SPLENDOR
STAGED AND PRODUCED BY JACK LAUGHLIN

Continuous 10 a.m. to 11 p.m. De Luxe Shows 1:10, 3:25, 7, 9:15

NOTICE
THE ENTIRE CAST OF "HEARTS AFLAME" WILL APPEAR IN PERSON TONIGHT

3 BIG ATTRACTIONS 3

...ne has been ...g exponent ... Old Mexico, ...gium. There- ...e least far- ...Robertson a ...rector. ...ces in which ...lling, he says ...California the ... Miss Pick- ...he regards as ...ories ever un-

BUSY

... mystery sur- ...s of Edward ...te editor of ... department, ...ted adapting ..." and "The ... the screen. ... days pound- ..., but he re- ...ubject matter ...xpending his

WANT DICTIONARY

Boy! page a Swedish dictionary, a snag has been hit by Rectorial Clark of "Main Street" at Warner Brothers. Julian Josephson, who is responsible for the scenario, has been looking for two days for a word meaning Swedish carnival. Beaumont has suggested a word, he or nobody else has ever heard it is "yumpscump." Josephson says it sounds like a new breed of ground-hog and is certainly down Swedish nouns.

SOME HOBBY

Recently named to ask his favorite hobby, Alan Hale, the screen star, promptly answered in one word, "vaudeville." He says that he never fails to see two different vaudeville shows each week and generally is among the present at three such offerings. "My favorite outdoor sport is golf, but once a week is enough for that," he says.

FAIR CAPTIVATERS



Anna Q. Nilsson, in "Hearts Aflame" — Loew's State



Betty Compson, in "Kick In" — De Luxe

Gloria Hope, in "Tess of the Storm Country" — Millers



Pearl Hagley, — Orpheum



Mary Newcomb, in "Climbing" — Majestic



Bessie Eyton, in "Three Live Ghosts" — Morosco



Helen Goodhue, in "Parlor Bedroom and Bath" — Hillstreet

Joseph Bell, Harry Garrity and Elise Wenger.

Beach Stuff

Beginning this afternoon, The Birds of Paradise Revue now under the leadership of Bobbie Fitzsimmons, late of New York City and Boston, will put on an entire new Revue, "Safety First."

To all lovers of the beaches in Southern California this offering should prove an attraction, for the ever popular Venice is brought into play with its Pike and all the concessions.

Bobbie Fitzsimmons promises that Jack Miller and Fritz Fields will have all the opportunity to "show off" in the world so the most exacting 'comedy hounds" should be satisfied.

Hi Jinks at Burbank

A carnival of musical joy will be offered Burbank patrons by the Hi Jinks company in its latest entertainment. Promise is made that Lee Isud Harrison will have the funniest character part of his career, and that George Clark will suffer more than ever. The production is filled with speedy comedy interest from beginning to end. Every member of the cast is to be given special opportunities, with Dolly Dare, Ben Dix, Mae MacCrea, George Crump, Kenneth Kemper, and others leading the special musical numbers.

The beauty chorus, with several new charmers enrolled, will prance upon the electric runway in an entire new and effective series of costumes.

Special pains have been taken to stage the production as spectacularly as possible. The large facilities of the Burbank stage make this possible. Several surprise numbers are included in the new show.

Story of Climbers

When Hank Browne "struck it rich" in oil, and made a million, Lizzie's troubles began. She became Elizabeth, went to an exclusive boarding-school, and found herself excluded because she had no crest. Mother went to England, and bought one. Daddy ran for Congress, and Lizzie captured a real nobleman. Alice Calhoun tells the story in "A Girl's Desire."

The cast may be termed an all-star cast, as such well-known players as Lillian Lawrence, mother of Ethel Grey Terry; Warner Baxter, Victory Bateman, who played with Sir Henry Irving; John Donnelly of opera fame, and one of the greatest favorite actresses of her time on the legitimate stage, Lydia Yeamans Titus, the original "Sally In Our Alley," head the list.

"A Girl's Desire" will be the cinema attraction at the Hippodrome Sunday for a week's run. The vaudeville program will be headlined with attractions for young and old. Maude Fox, and her canine circus, featuring "Dan," the talking dog, will be a treat for the kiddies. The Aerial Bartletts will present "A Revolving Surprise," replete with thrills. The colored Jackson trio will entertain in their own original way. Murray and Park have some nifty nonsense to exploit, interspersed with singing numbers. Esmeralda and Webb will present a musical and singing oddity, and the Fitzgerald duo are barrel-jumpers and sensational gymnasts. World news and comedy photoplays will complete the bill.

"Emperor Jones" Thrills

A really worth-while attraction will be offered at the Mason Operahouse for one week beginning tomorrow night, when Adolph Klauber presents the most remarkable drama of our day, "The Emperor Jones," written by Eugene O'Neill, son of the late James O'Neill, creator of "Monte Cristo," and played by Charles S. Gilpin, an actor who rose to world fame in one night, and was voted by the Drama League as one of the ten greatest contributors to dramatic art during the past season.

O'Neill's royal tyrant as interpreted by Gilpin caused a tremendous amount of comment from dramatic reviewers. Many critics could not name an actor for comparison to Gilpin; a few of the older ones compared his work to that of the elder Salvini, but all agreed that no other actor of the present day has demonstrated the same high degree of dramatic skill in expressing the human emotions.

Live Ace in Hole

If you ever play with "An Ace in the hole," you'll enjoy immensely the act by that name which Thomas Dugan and Babette Raymond will use to headline the Orpheum bill opening tomorrow. If you do not daily with the pasteboards you'll like it just the same. This is a skit in which Thomas meets Babette via airplane, and from then on it travels on the wings of the morning.

Another feature of the new bill is proffered by Charles B. Middleton and Leora Spellmeyer in a bit of western atmospheric playing. "Lonesome Land" is its title. Guy and Pearl Magley are a new sort of dancing team, whose stepping is out of the ordinary; she has beauty and frames it in appropriate and fetching costumes, and they have dances that are all their own. Frank Ward proffers his dancing dollies, too, but they are, while human, not divorced from himself. In other words, they are constructed on his own nimble fingers and are the real novelty of the terpsichorean realm. Les Kellors have a mystery act that goes by the name of "And That's Not All." And then there are Scanlon, the Denno brothers and Scanlon, in a quartet feature. Bobby Folsom, the effulgent, with Jack Denny and their superb band, and Billy Dale and company in Parisian skit are held over.

Comedy at Hillstreet

The coming week's bill at the Hillstreet Theater shows an array of comedy talent that far surpasses any program of its kind that this house has yet offered. George McKay and Ottie Ardine will present their new offering, "The Night Watchman."

"Parlor, Bedroom and Bath" is a boiled-down version of the farce that Florence Moore made famous, both in New York and on the road. Helen Goodhue plays the Polly Hathaway role and is a riot of fun. A miniature musical comedy will be presented by James P. Conlin and Myrtle Glass called "The Four Seasons and the Four Reasons."

Anyone who has seen Neal Abel, the man with the mobile face, will remember with delight those wonderful negro stories he tells and how expressively he tells them. In "Hoops My Dear," the Juggling Nelsons will present the most carefully trained, highly educated and thoroughly submissive set of hoops in the world. "The President of the Face Trust" is the title destowed upon Ed E. Ford, who performs contortions with his face that will make one think it is made of rubber. As an added attraction George McKay will stage an afterpiece under the caption "All in Fun," in which all the artists on the bill take part.

Comedy will also feature the cinema program, for Doris May will be seen in her latest comedy, "Up and At 'Em," said to be a cyclone of fun that should cause gales of laughter. Another chapter of "In the Days of Buffalo Bill:" International News; Aesop's Fables, and an Eddie Barry comedy also will be shown.

Three Headliners

The incoming Pantages show claims three headliners—the Russian dancer, Ivan Bankoff, with his partner, Beth Cannon, and his pianist, Cliff Adams; Cecil Cunningham, who starred with the Greenwich Village Follies in the East, and the Maunaloa Sextet. Bankoff is known here both personally and artistically, and the only advance notice required of his coming is the mere mention of his name.

The name of Cecil Cunningham means more in the East than in the West as she won her laurels in the big cities of the Atlantic Coast, but her present tour of the Pantages circuit shows that San Francisco likes the same kind of songs and comedy that captures New York, and that Portland and Seattle are no different from Boston and Philadelphia in their vaudeville tastes.

The Maunaloa Sextet is a new musical organization that has quickly gained vaudeville popularity. In a comedy sketch by Willard Mack will appear Les Morgan and Beryl Gray. The title "Bungalow Love," has a California sound, but the plot, based on the popular eastern sport of commuting, is entirely novel. The Leach Wallin Trio in a slack-wire comedy, and Kaufman and Lillian in a cross-fire comedy, complete the vaudeville list. Frank Mayo returns to the Pantages screen in his latest drama of the South Seas, "The Altar Stairs," a story of a hero who fought his way to the altar of happiness.



May Cloy,

Who will appear in Kolb and Dill show, coming to the Mason next week.

Dog Is Skeptic; Doubts Fortune Script Brings

Pal, the pedigreed pet bull terrier, had been so well trained about it not being real good dog manners to eat meat and chicken in the house that Carter DeHaven had a hard time trying to have his dogship devour a cooked chicken while filming "A Waggin' Tale."

In one of the episodes Pal purloins a chicken from the ice box and devours it. When DeHaven began directing Pal to go ahead and eat the chicken, the dog would look hungrily at the delicacy and then walk away. He could not believe that it was his good fortune to eat the dainty morsel.

Finally, after much direction and much persuasion, Pal was finally prevailed upon to eat the chicken and when he started, oh, boy, how he did wade into that fowl!

Pal made no distinction between the light meat and the dark, but gulped it all down with great greed and gusto.

Pal plays a very important role in "A Waggin' Tale," which is Mr. and Mrs Carter DeHaven's eighth comedy for F.B.O. release. It is being filmed at the Powers studios with Carter DeHaven, who, aside from co-starring in the production, also wields the directorial megaphone.

"BOB 'EM GOOD" CUT

The first prints of "Rob 'Em Good." Hunt Stromberg's burlesque starring Bull Montana, were shipped to New York last week. More than 40,000 feet of film were shot for this comedy and cutting it down to 2300 feet was no simple matter. Announcement of the local showing will be made within the next few days.

Theaters—Amusements—Entertainments

MASON OPERA HOUSE— ONE WEEK BEGINNING TOMORROW NIGHT

ADOLPH KLAUBER PRESENTS
THE MOST REMARKABLE PLAY of the CENTURY
EUGENE O'NEILL'S
THE EMPEROR JONES
with the amazing actor
CHARLES S. GILPIN
originally produced by the Provincetown players
COMING HERE AFTER AN ENTIRE SEASON AT THE PRINCESS THEATRE - NEW YORK AND LONG RUNS IN BOSTON - CHICAGO and PHILADELPHIA
Nights, 50c to $2.50; Mats., Wed. 50c to $1.50, Sat. 50c to $2.00

Beginning Monday, Jan. 22. Matinees Wednesday and Saturday.
KOLB & DILL
Offer you a treat in Aaron Hoffman's New Play
"NOW AND THEN"
LAUGHTER — MUSIC — MIRTH

HILLSTREET THEATER— 8th and Hill

The Pride of Los Angeles
HILLSTREET THEATRE
Phone Pico 6640 JUNIOR ORPHEUM CIRCUIT Eighth and Hill

Last Times Today
Herbert Rawlinson, Adele Rowland, Burke & Durkin, "Flirtation" and other big features.

ANOTHER ALL-STAR LAUGHTER PROGRAM

Continuous
Every Day — 12:45 Noon — 11:30 p.m.
Vaudeville & Photoplays

PRICES INC. TAX
Matinees, 28-40c Ex. Sat., Sun. & Hol.
Nights & Sat. Mat. 40c-55c | Sat. Night and Sun. All Seats 55c
Children—Any Seat 15c

WEEK STARTING TOMORROW

12:45	George Walsh in Organ Recital	4:34
1:00	Eddie Barry Comedy	5:29
1:20	Hillstreet International News	5:49
1:30	Aesop's Fables	5:59
1:35	Exclusive Photoplay Showing DORIS MAY In "Up and at 'Em"	4:34, 7:58, 10:37
2:30	"In the Days of Buffalo Bill" Chapter 15—"The Men of Steel"	6:04, 8:45
2:55	Allen Hall and Tiny Symphony	6:25
3:00	Juggling Nelsons	6:30, 9:05
3:06	Ed E. Ford	6:36, 9:11
3:17	PARLOR, BEDROOM AND BATH With Helen Goodhue & Co. of 7	6:47, 9:22
3:41	NEAL ABEL The Man With the Mobile Face	7:11, 9:46
3:50	Geo. Ottie McKAY & ARDINE "The Night Watchman"	7:20, 9:55
4:07	CONLIN & GLASS "Four Seasons" and "Four Reasons"	7:37, 10:12
4:22	"AFTERPIECE" All Artists on Bill Take Part	10:27

MOROSCO THEATER— Matinee Today
744 S. BROADWAY
OLIVER MOROSCO
(Morosco Holding Co., Inc.)
Presents
3RD JOYOUS WEEK OF
3 LIVE GHOSTS
3 LAUGHS A MINUTE
"TIGER ROSE" NEXT
Mats. 10c to 50c — Nights 10c to $1.00

MAJESTIC THEATER— MATINEE TODAY 2:15
Mats. Sun., Wed. and Sat., 25c and 50c. Eves., 25c to $1.00
THIRD WEEK
Starting This Afternoon
THOMAS WILKES Presents
MARY NEWCOMB
IN
"CLIMBING"
By LEE HUTTY
First Time on Any Stage

PHILHARMONIC AUDITORIUM— Olive at 5th Tel. Pico 2454
Today 3 P. M.
L. E. Behymer presents
Irish Regiment Band
Lieut. J. Andrew Wiggins, Conductor.
3 Soloists, Singer, Piper, Dancer.
Farewell Concert
Popular Prices, 25c, 50c, 75c, $1.00.
Come and enjoy a program of folk music and home tunes.
Coming — — 3 KINGS OF MUSIC — — Coming


MISCHA ELMAN
Jan. 23 and 27
$1, $1.50, $2, $2.50, $3


FEODOR CHALIAPIN
Feb. 6 and 9
$1, $1.50, $2, $2.50, $3, $4


SERGE RACHMANINOFF
Feb. 2
$1, $1.50, $2, $2.50, $3

All orders plus 10% tax, payable L. E. Behymer, to be accompanied by stamped, self-addressed envelope for return mailing.
Tickets on sale daily, 9 to 5. WEST Box Office, Auditorium Bldg.

Music :: Art :: Drama :: Dancing

Voice

Los Angeles Chamber Music Society announces
The Chamber Music Society of San Francisco
GUEST ARTISTS, FRIDAY EVE., JANUARY 19th.
Tickets at East Box Office, Auditorium, and Room 4, Gamut Club, Phone 822-869
All concerts at the Gamut Club Theater.

TRISTAN Wagner's Love Opera
ISOLDA
By Dr. Kingsley and Mme. Anna Sprotte, Prima Donna.
SUNDAY, JAN. 14th, 8 P.M., SYMPHONY HALL, 257 S. HILL STREET.

Margaret Goetz Returned from New York. Available for Operalogues and Reviews of Music and Drama.
OPERALOGUES A Review of Story and Music.
Grace A. Freebey Pianist and Teacher of Piano. Phone 52969. 1655 Girard St.
For dates apply to Miss Freebey.

MME. RAGNA LINNE
The eminent vocal teacher of Chicago will be in Los Angeles the season 1922-23, and will accept a limited number of pupils.
Studio) 422 Music Art Studio Bldg. Phone 821181—Res. Phone 767169.

Mme. Genevra Johnstone Bishop
TEACHER OF VOICE. MARIA CASTILLO DE PONCE, SPANISH TEACHER.
Coaching—Oratorio—Opera—Recital. 403-404 Music-Art Studio, Monday and Thursday. Phone 821181. Residence, 600 S. Rampart Blvd. Phone 581874.

CHARLES **BOWES** Teacher of Voice
Studio, 448 S. Grand View. Tel. 554-048.

FLORENCE DOBINSON—Voice, Speech, Acting
MARY I. ALPAUGH—Shakespeare's Heroines
Res. Studio 1201 Westchester Place. Phone 766581

GLORIA MAYNE
SINGER—TEACHER
Studio, 341 Music-Arts—821181. Res., 1963 Avon—Washington 196.

JOHN SMALLMAN
CONCERTS
Coach and voice instructor. Conductor of Los Angeles Oratorio Society. Kramer Studio Building, 1300 S. Figueroa Street. Phone 208-44. Tuition, $6.00, half hour. Voice trial, $3.00.

FLORENCE MIDDAUGH
CONTRALTO AND TEACHER
Available for Concerts, Recitals and Clubs. Studio, 407 Music-Arts Studio. 821181. Res. Phone 582656.

Raymond HARMON Tenor
Available for Concerts, Recitals
TEACHER OF VOICE
345 Music-Art Studio. 821181. 410 Braley Bldg., Pasadena.

Madam Sprotte School of Vocal Art
MacDowell Studios—Tajo Bldg.
For Information Telephone 74164.

MRS. HART ALLEN
DRAMATIC READER AND ENTERTAINER
Available for concerts, recitals, clubs, lodges, etc. Also private and class instruction. Res. Studio, 169 S. Kingsley Drive. Phone 587-854.

EDMUND J. MYER, New York Voice Specialist
TEACHER—AUTHOR—LECTURER—COACHING.
Teacher of Theo. Karle, Chauncey Olcott and many others. Teacher of Teachers. Studio, 1204 Orange St. Phone 557341.

Miss Myra Belle Vickers VOCAL TEACHER
Res. Studio, 1912 Morgan Place, Hollywood. Phone 427812.
Only teacher of Mabelle Burch, Gladys Blackwell Pickering and Ruth Bressen Fayette. Room 344 Music-Art Studio Bldg., Tuesdays. Phone 821181.

ALMA STETZLER
TEACHER OF VOICE
Director of Opera Class Egan School
STUDIO—EGAN THEATER BLDG. PHONE 712608.

GRACE WOOD JESS, Mezzo Soprano
Costume Recitals of dramatically interpreted Folk Songs of the United States, England, Ireland, Spain, France, Russia, forming miniature song dramas. Pupils accepted in voice, diction, pantomime, costuming, program forming, coaching. Address 2260 W. 22nd St., Los Angeles. Telephone 768975.

LILLIAN **BACKSTRAND** SOPRANO TEACHER OF VOICE
Studio Phone South 3416 Res. Phone West 8337.
COLLEGE OF MUSIC, UNIVERSITY OF SOUTHERN CALIFORNIA.

CLAYTON A. JOHNSON, VOICE
Teacher of beautiful resonant tone, or quality first. Mr. Johnson seems well qualified, having for many years been directly and indirectly under such masters as Professors Mehan, Myer, Savage, Witherspoon and Munro, also the great Ferguson of Berlin. Voice trial free by appointment, nominal fee for lessons. 211 MUSIC ARTS STUDIO BLDG. Mon., Tours. Phone 821-181. Res. Ver. 7322.

JENNIE WINSTON Head of Voice Department in Marlborough School for Girls and Girls' Collegiate School. Studio: 312-13 Music-Art Studio Bldg.
WEDNESDAY and SATURDAY
SOPRANO-TEACHER Res. Phone, West 7532 Studio, 821-181

CONSTANCE BALFOUR
CONCERT SOPRANO
Studios: 312-313 Music-Art Studio Bldg. Available for Recitals, Oratorios.

ANNIE MOTTRAM CRAIG *Soprano*
1820 West Eleventh St. Phone 52525. Also College of Music, U. S. C.

HAZEL ELWELL, Soprano
Res. Studio, 377 Douglas St., Pasadena. Phone Colo. 4047.
L. A. Studio, 807 Tajo Bldg. Phone 820156.
Soloist Pasadena Presbyterian Church. Management Grace Carroll Elliott.

GLORIA BRETHERTON
VOCAL INSTRUCTOR AND COACH
Studio at 801 Tajo Building. Phone 820156; Res. Phone 25294.

WILLIAM E. OOLEY
TENOR
Teacher and Director, 418 Music-Art Bldg. Studio, 821-181. Res. Bdwy. 3017.
Director of Music—First Baptist Church, Occidental College.

MIABELLE EVERETT, Voice
Studio, 1841 W. 25th St. Telephone 71471.
VOICES TRIED BY APPOINTMENT ONLY.

Piano and Organ

DUNNING SYSTEM
Improved Music Study for Beginners. A Heart to Heart talk with teachers.
Are you satisfied with results in teaching beginners? Are you satisfied to let another year pass without availing yourself of the opportunity to possess a Musical Training, which, as hundreds of teachers who have taken the Dunning five weeks course declare, "opens to them a new world in music." Can you afford not to possess a systematized plan of instruction which will increase 100 per cent the standard of efficiency among your old pupils and bring you a larger following of new ones? Progress is the Demand of the Hour. Hundreds of teachers have found in "The Dunning System for Beginners," the very essence of success for a life work in the five weeks normal course, which Mrs. Carre Louise Dunning will give in Los Angeles, Feb. 15th. Booklets and full information given. Address 'Ambassador' Hotel, Los Angeles.

L. DeVERE **NICHOLSON** MARTHA
PIANO TEACHERS VIOLIN
401 West Thirty-third Street. Phone 29121.

Blanche Rogers Lott PIANIST AND TEACHER
Member L'Ensemble Moderne, 913 W. 20th St. West 3387.

MR. AND MRS. THILO BECKER
PIANO—VIOLIN
431 South Alvarado Telephone 53345

OTTO T. HIRSCHLER—CONCERT ORGANIST—Organ Recitals and Dedications a Specialty. Instruction in Piano, Organ and Theory. Organ available for students' practice. Formerly Head of Organ Dept. of Aulbion College, Michigan, and Coe College, Iowa. Organist and Choirmaster at West Adams Methodist Church. Studio, 923 South Bonnie Brae. Phone 488181.

Edith Lillian **CLARK** Concert Pianist and Teacher
Studio Phone 821181 301-2 Music-Art Studio
Carolyn **HANDLEY** Teacher of Voice
Res. Studio, 1100 Victoria Ave. Phone 768910.

MUSICAL

OFFER CHAMBER MUSIC

SAN FRANCISCO SOCIETY IN LOCAL CONCERT

Making their first local appearance in many months, the San Francisco Society of Chamber Music will present a concert at the Gamut Theater next Friday evening.

This organization played at the Coolidge festival at Pittsfield, Mass., last September, and created much favorable comment. On that occasion they played the difficult Ravel Quartet for strings, at the close of which the audience rose and cheered the beautiful work. This number will be included in the Los Angeles program.

Among other numbers on the program will be the Kreisler quartet for strings and the Bach Suite in B minor for strings and flute. These works have not been played before in this city.

The society includes Louis Persinger, first violin and musical director; Louis Ford, second violin; Nathan Firestone, viola; Walter Ferner, violoncello, and Elias Hecht, flute. The organization is here as the guest of the Los Angeles Society of Chamber Music.

Balsbaugh Soiree

Theodora Pfaffilin Balsbaugh, dramatic soprano, formerly soloist with Ysaye, will hold her second soiree on Thursday evening, the 18th inst., at her home.

The vocal numbers will be given by Mrs. Joseph Campbell, Mrs. L. B. Slossom, Miss Esther Burrowes, Miss Josephine Campbell, Miss Ruth Nicholas and Miss Balsbaugh. Julian Pascale and Miss Lilliam Weintraub will play some of their own compositions.

Mrs. Ernest Nicholas will be the accompanist.

"Tristan and Isolde"

"Tristan and Isolde," the fine love opera, composed by Richard Wagner, will be given by Dr. Bruce Gordon Kingsley on Sunday evening, the 14th inst., at Symphony Hall, 232 South Hill street. Assisting him is Mme. Anna Sprotte, prima donna, whose inspired portrayal of the role of Brangaene in Europe placed her in the front rank of grand opera exponents. The music grips the listener from the first moment the pulsating chromatic harmonies are wafted through the air. Among the masterpiece numbers on the program are the "Prelude," "Seaman's Song," "Tristan the Hero," "Drinking of the Magic Potion," "Dreams," "Love Dust," "Brangaene's Watch," the "Night Song," "Tristan's Vision" and "Love Death." The entire story, acting and mythology, is explained and illustrated with a wealth of imagery for which Dr. Kingsley is justly famous.

Scheherazade Suite

For the sixth popular Sunday afternoon concert at Philharmonic Auditorium on the 21st inst., Conductor Walter Henry Rothwell has arranged a program that undoubtedly will appeal to all classes of music lovers. His selections cover a wide range of composers of the classic and modern writers of Russian, French, German and Italian schools. The program will open with the very popular "Scheherazade" suite (Rimsky-Korsakow;) Serenade from Impressions of Italy" (Charpentier;) with viola solo played by Emile Ferir, first viola of the orchestra, and concludes with the Prelude to Act III, "Lohengrin" (Wagner.)

The soloist for this concert will be Miss Florence Ringo, the popular San Francisco soprano, who makes her first Los Angeles appearance at this concert. Miss Ringo is a native Californian, born in San Francisco. After several years' study in her home city, she completed her studies in New York, where she made her debut in recital. Miss Ringo will sing Verdi's "Ritorio Vincitor," from "Aida," and "Romanza" from "Adriana Lecouvreur."

Whistles for Church.

Homer Mendenhall, whistler, will be a featured attraction at Temple Baptist Church this evening. He will whistle a selection from Il Trovatore, Evensong (Easthope Martin,) and Consolation (Mendelsshon.)

Mr. Mendenhall, who possesses an unusual range of four octaves, is a product of the California School of Artistic Whistling, and is much in demand in Los Angeles and Monrovia, his home town.

Other whistlers from the school who have recently filled dates in and around Los Angeles are Viola Cusolito, Peggy Warren and Dorothy Winters, child whistler.

Dorothy Edouart broadcasted from The Times radio station last week, as did Mary Margaret Downey of Hollywood.

Bids Farewell.

With an entirely different program the Irish Regiment Band bids farewell to Los Angeles this afternoon at the Philharmonic Auditorium. The program will open at 3 p.m. and the prices will be popular corresponding to those of the Philharmonic Orchestra Sunday afternoon popular concerts.

This organization from the 160th Canadian Regiment, one of the first to go overseas, and which during its service abroad gave a number of concerts in London, is just finishing on the Pacific Coast, the last lap of a transcontinental tour of America.

The soloists for this afternoon include Miss O'Leary, soprano, Jean McNaughton in Irish folk dances, Piper Trenholme, William Tong and Sergt. R. E. Everson, cornetists.

Pupils Perform.

A recital by Norman Earl Mohler, aged 14, assisted by his brother, Orville Ernest Mohler, pupils of the Los Angeles Conservatory of Music and Arts, was given Friday evening in Los Angeles Conservatory Hall, 1500 Figueroa street. Norman is a violinist, and Orville plays the cornet.

Plan National Observance

A national music week in 1924, and regularly every year thereafter, is a possibility as a result of questionaires sent out by the National Bureau for the Advancement of Music. May is favored above all other months for the observance. Music week has been such a success in the ninety-four cities that have tried it so far, that it was decided to determine if a national observance might not be instituted.

Composes for Players

New possibilities in music for the player piano are revealed in an account of the work of Dr. Edward Schaaf of Newark, N. J., who for many years has been writing music expressly for this instrument. The limitations of the ordinary piano, speed and the fact that the composer can write only as much as two hands can play, do not apply to the player piano. Dr. Schaaf makes use of unbelievable speed and the bases, middle, and upper registers simultaneously.

Composer at Monrovia

Alexander S. Thompson, formerly at the head of the music department of the Ohio University at Athens, O., and before that in the same capacity at Iowa State College at Ames, is resting in Monrovia with his wife, where he is at present choir leader of the Monrovia Baptist Church. Mr. Thompson has a number of original compositions to his credit.

Both Soloist and Director

William E. Ooley is one of the few concert artists who possesses unusual ability as a director as well. He has a thorough knowledge of interpretation which has been given him in experience as a soloist on the concert stage. He is director of music for the First Baptist Church, directing one of the largest choirs of the city. On Christmas Eve this choir of sixty-eight voices gave, "The New Born King," by Loveland.

Mr. Ooley was appointed to succeed the late Joseph Dupuy as director of the Occidental College Male Glee Club. His voice is of lyric quality and from the lowest to the highest tone there is never a sign of strain or effort on the part of the singer. His programs are always rendered in a pleasing fashion because of the ease with which he sings. He has the ability of shading the most delicate tone, and has the necessary volume of tone to sing the most dramatic passages where such is demanded.

An Opera a Month

Manuel Sanchez De Lara, opera coach and conductor, will present a different grand opera each month by his own organization of fifty singers. The next performance, the second of the series, will be given Friday, the 26th inst., at the Gamut Theater, will be "Cavalleria Rusticana" and "Pagliacci."

Last month "Rigoletto" was given with so much success that many persons who attended immediately reserved seats for the next production.

During the coming season many operas will be given by the company in other cities, in high school auditoriums, for students who are studying the stories of the operas.

Nyiregyhazi to Play

Merle Armitage of the Fitzgerald concert direction announces a second Los Angeles recital by the remarkable Nyiregyhazi. At this second appearence, Nyiregyhazi will play an entirely different program. Several other Southern California cities will hear him before he goes East after playing at the Philharmonic Auditorium again on Thursday evening, the 25th inst.

Features at "Discovery"

Clare Forbes Crane, gifted pianiste, who will be the feature attraction to Grauman's Sunday morning "Discovery Concert," needs no introduction, for since her musical debut before Los Angeles audiences two years ago at a Grauman concert, she has firmly established herself as a musician of rare attainments. Her work is brilliant, marked by marvelous technique and excellent interpretative powers. She will play Shopin's Ballade, A flat, which is the best known of this composer's ballads, being gay and full of beautiful melody and rhythm.

Another special feature to the program will be Richard Callies, well-known 'cellist, whose paying invariably attracts keen interest, for he realizes the most magnificent possibilities of his instrument. His offering will be the ancient Jewish melody of exquisite charm, "Kol Nedrei," and Van Goen's "Scherzo."

L. Castelluccl, wizard of the xylophone, is another popular artist and his selection will be Liszt's "Hungarian Rhapsody No. 2." Esteban R. Gradjeda will appear in a cornet solo, "My Heart at Thy Sweet Voice," from "Samson et Dalila," and a trio of operatic arias, played by Jeannette Rogers, flute, R. Callies, 'cello, and Will Carroway, piano, will be an entertaining feature.

Mozart Classic Coming

Of supreme importance in local musical circles is the announcement of the coming presentation of the Mozart classic "Cosi Fau Tutte," or "school for lovers," which is to be given here soon under the local management of Grace Carroll Elliot. An all-star cast, headed by the American soprano, Irene Williams, and including Lillian Palmer, Judson House, Leo De Hierapolis and Pierre Remington, together with Stuart Ross at the piano, has been chosen by William Wade Hinshaw of Metropolitan Opera fame. The original libretto, in Italian, was written by Da Ponto and the English version was written by Rev. Marmaduke E. Brown and Henry Edward Krehbiel, veteran New York musical critic. The comedy is charming and the music is Mozart at his best. It is an interesting fact that the Metropolitan Opera gave "Cosi Fau Tutte" last winter, and the production was one of the distinct triumphs of the operatic season.

Great Overture Used

One of the most dramatic overtures ever written wil be the opening number of the musical program that starts today at the California Theater, Carli Elinor conducting. The Semiramide overture is a work of refreshing vitality and cumulative climaxes. It was created by Rossini, who used Voltaire's tragedy "Semiramedis" as an inspiration for this masterpiece.

When Gounod wrote "Berceuse" he put into it all the tender and heart-touching melody that a mother can put into a lullaby. Played first as a duet for the violins and then responded to by the cornet and flute it makes a very praiseworthy interpretation of this appealing cradle song.

Davis Faculty Grows

Alice Forsythe Mosher, soprano, who achieved a pronounced success on the program of last Sunday's concert with the Philharmonic Orchestra, has been the latest addition to the teaching force of the Davis Musical College. Much may be expected of one who presents the musical ability and artistic attainment, such as the public has been shown by her splendid performances.

Mr. Sol Cohen, the popular violin virtuoso, head of the violin department, is a most occupied artist. Mr. Cohen appeared on Thursday night at the Philharmonic Auditorium with the Cadman concert and was heard in a recital at San Bernardino Tuesday night, for the Harmonic Club. Aside from the large class under his instruction, and the many public appearances, Mr. Cohen finds time to score a number of screen productions for the Ince interests.

Dr. Eugene E. Davis, pianist and founder of the college, continues in the same excellent efficiency with the additional members of a noteworthy faculty—Mrs. Louise Carola Davis, vocalist; Henrietta M. Russell, piano; Dr. Ray Hastings, organ; Mrs. B. C. Perkins, harmony and composition; Bela A. Adams, flute; Melita C. Swartz, violin; Lulu Muller, piano; Max Carrol, cornet; W. M. Marker, Hawaiian instruments, and a number of other recognized teachers and artists.

Adding Tone to Musical Season



Chamber Music Society of San Francisco

Florence Ringo, soprano Philharmonic "Pop" Soloist



Claire Forbes Crane, pianist Grauman Soloist

Melody's Interpreters

Violin

CHARLES E. **Pemberton** Teacher of Violin, Harmony, Counterpoint and Composition
Pupils accepted in Elementary and Advanced Orchestration. COLLEGE OF MUSIC, U.S.C., Wednesday and Saturday, 306 Music-Arts Studio Bldg.

CALMON LUBOVISKI Concert Violinist
Available for Concerts and Recitals Violinist Los Angeles Trio
Limited Number of Advanced Pupils Accepted
Studio: 334 Music-Art Studio Bldg. Phone 10082.

ROBERT MARTIN STAPLES—Violin
Pianists coached to perfect themselves in ensemble, playing and accompanying.
Phone 821181. 335 Music-Arts Studio Bldg. Assistant Teachers.

Brass Instruments

JOSEPH ADAM REMBUSCH
Modern School on Embouchere for Cornet, Trombone and Euphonium.
357 S. OXFORD AVE. Phone 569421. (Only limited number accepted.)

Wind Instruments

JAY PLOWE—Solo Flutist
Philharmonic Orchestra—Trio Intime. Director Community Orchestra, Hollywood.
Studio: 334 Music-Art Studio, Los Angeles. 821181. Res. Phone 578065.

Harp

CATHERINE JACKSON
RECITAL HARPIST INSTRUCTION
288 South Alexandria Ave. Phone 566-631.



See Music as Well as Hear It
GAMUT CLUB
1044 SOUTH HOPE STREET
Jan. 15, 16, 17, 18 at 8:15 p. m.
Jan. 19 at 4 p. m.
Musical Visualizations by FRED HALL WHITE
Assisting artists, Nancy Jackson and her dancers; Molly Mildram, Boston's famous entertainer.
RESERVED SEATS ON SALE
Geo. Birkel Co....446 S. Broadway Gamut Club.....1044 S. Hope St.
G. Schirmer Co.....630 S. Hill St. Kress Drug Co...6101 Hollywood Blvd.

Piano and Organ

LILY LINK-BRANNAN
TEACHER OF PIANO
Studio, 672 Walker Theater Bldg., 730 S. Grand Ave., Los Angeles.
Res., 1735 Lyndon, South Pasadena. Telephone ——

Dunning System of Improved Music Study
Leschetizky Technique. Indorsed by the World's Renowned Masters.
New Class for Beginners in January.
ISOBEL M. TONE, Normal Teacher, 449 Grand View St. Phone ——

Concert Organist. Successful Church and Theater Organ Instructor.
C. ALBERT TUFT
University Piano Course. Res. Studio, 1123 W. 37th St.

ABBIE NORTON JAMISON
Teacher of Piano and Harmony—Voice Coach.
Director of the Jamison Quartet.
Res. Studio, 2034 S. Hoover. West 7797.

JAMES CAMPBELL
Pupil of Carl Adolph Preyer, Cornelia Rider Prosser, Jose Vianna da Motta.
Pianist-Instructor-Accompanist. 307 Tajo Bldg. Phone ——

DR. FRANK NAGEL Teacher of Piano
Formerly Dean Highland Park College, Des Moines, Iowa. 1311 E. Colorado, Pasadena. Phone ——

Music—Concerts

GRACE CARROLL-ELLIOT ANNOUNCES
MOZART'S OPERA COMIQUE
"COSI FAN TUTTE"
THREE NIGHTS, FEBRUARY 20-21-22.
Reservations now being made. Information at Room 4, Gamut Club or Phone 822-869.

"Cavalleria Rusticana" and "Pagliacci"
By DE LARA GRAND OPERA CO.
Friday Eve., Jan. 26th, Gamut Club Theater. Tickets at Fitzgerald, Music Co., Gamut Club. For information Phone 821-181.

Music and Art Schools

EGAN SCHOOL
DRAMA — MOTION PICTURE — MUSIC — DANCING
America's Foremost School of Drama
Established 23 Years
DRAMA AND ITS ALLIED ARTS
MUSIC AND DANCING TAUGHT IN ALL ITS BRANCHES
15 RECOGNIZED AND DISTINGUISHED TEACHERS
SEND FOR LIST OF SUCCESSFUL GRADUATES
EGAN THEATER BLDG. 1324 S. FIGUEROA ST.

PAYNE ACADEMY
Drama, Dancing and Mu
A School of Practical Stage Training—Public Performances
EDWARD DVORAK, Dramatic Director
EXPRESSION Department, Children's Classes, Courses in Dancing and
ADDRESS SECRETARY, 1925 ORANGE ST. TELEPHONE

MARION WARD
School of ACTING for STAGE and SCREEN. Voice, Piano, Dancing
The School of Opportunity. 233 South Broadway Musical Art Bldg.

DAVIS MUSICAL COLLEGE
PIANO, VOICE, VIOLIN, and All Orchestral Instruments
602 MAJESTIC THEATER BLDG.
LOUISE CAROLA DAVIS, Vocalist, Director

THE OTIS ART INSTITUTE
A School of Fine and Applied Art—Day and Evening Classes
For information and illustrated catalogue apply to
E. ROSCOE SHRADER, Managing Director, 2401 Wilshire Blvd.

COLLEGE OF MUSIC
University of Southern California, all branches of music, theoretical and applied. Diplomas and degrees for University credits. Special catalog. 2301 S. FIGUEROA ST.

WALLIS SCHOOL OF DRAMATIC ART
Trains for Stage, Screen, Platform by a System in Five Parts. Graduates Guaranteed Position. Its Graduates: CHAS. RAY, GLEN ANDERS, SYDNEY RAY, PHYLLIS GOELET and others. Students Stock Co., on Tour. Children's Class, Wed. & Sat. Steve Building, 630 So. Grand. Main 3607.

CHOUINARD SCHOOL OF ART
Art Exhibit and Tea, Sunday, December 7th.
Landscapes and Figures in Oil by Mabel Alvarez. Open to the public From 2 until 6 p.m. Telephone 536-426. 2000 West Ninth Street.



Play Ragtime in 10 to 20 Lessons
Saxophone—Violin—Banjo—Piano
Learn to play all the latest popular music.
WINN-KEARNY STUDIO OF POPULAR MUSIC
1418 S. Hill St. Phone Main 1
Branch Studio, 6819 Hollywood Blvd. Holly 101

Mrs. William Barber Lucile Stockwell
Spoken Word Interior Decorating
Kramer Studios, 1500 S. Figueroa St. Phone 23126. Studio Phone 821181

California School of Artistic Whistling
(The Only School of Its Kind in the World)
427-428 Music-Art Studio Building, 233 S. Broadway, Los Angeles, Cal.
Agnes Woodward, Director. Loraine Griffin, Madge Bonar, Assistants.
Jean Smalley, Florence Brown, Assistants.

Dancing

Norma Gould School of the Dance
Authentic Dances—Pantomime—Expression
Normal Courses
Send for Catalog



ABBOTT SCHOOL OF ARTISTIC DANCING
Formerly 12 years on Figueroa St. Now located in beautiful new studio and residence from Fourth and Hill Sts. Hollywood car. CLASSES AND PRIVATE LESSONS IN BALLET TECHNIQUE, NATIONAL, TOE, CHARACTER, INTERPRETATIVE AND BALLROOM DANCING. Children's classes every Saturday, $1.00 a term per month. Baby Class, Thurs., 2 to 3. Ten Classes every day. PHONE 54008—MAIN 5710

VIOLET ROMEY
DANCE CREATOR AND PANTOMIMIST OF [illegible]
Original dances, ballets and pantomimes. Studios, 1000 S. Grand Ave.
Phone Colorado 4142.

250 Teachers, Students, Exhibitors, Buyers, Hotel Headquarters, Stage and Screen Artists have been Awarded DIPLOMAS. Courses: Normal, Social, Exhibition, Professional. Branch School Virginia Road, Long Beach.

McADAM Under Direction of L. Bishop
ONLY SCHOOL OF STAGE DANCING
98 PARK, COAST

ST. RITUS BENDA RUSSIAN BALLET MASTER EXTRAORDINARY TO THE COURT
Director of the ballet for Grauman's Metropolitan, Million Dollar, Egyptian and Rialto Theaters. Talented dancers of every description. Interpretative, Oriental, Grecian, Classic and stage dancing. Moderate and Sensible tuition. 721 W. JEFFERSON, near Figueroa. Phone [illegible]

Smart's Studio of Russian Ballet
Rehearsal classes now forming afternoon and evening for [illegible] of all ages. Private lessons in Classical, Russian, Oriental, Interpretative. Phone [illegible]
3108 West 7th St.

BREON AND DARROW School of Dancing
6218 Hollywood Blvd. Holly 3383.

ERNEST **BELCHER'S** CELESTE SCHOOL of Ballet, Oriental, Stage, Character
634 West [illegible]
Just Off Figueroa

ROBENOFF SCHOOL OF RUSSIAN BALLET
KENSINGTON APARTMENTS, 606 SOUTH [illegible]
Phone 535-060.
Ballet, Toe, Classic, Pantomime, Oriental, Acrobatic, Adagio

Miscellaneous

B. F. Wood Edition
Presser
McKinley
Edition Beautiful
Superior

TEACHERS We Offer Choice
Broadway Music Co.

AROUND THE PLAY WORLD



Theodore Kosloff in "To Have and To Hold," Grauman's Rialto.



Nazimova in "Salome," California.



Charles S. Gilpin in "The Emperor Jones," Mason.



Richard Barthelmess in "Fury," Kinema.



Alice Calhoun in "A Girl's Desire," Hippodrome.



Forrest Stanley in "The Pride of Palomar," Grauman's.



Evelyn Vaughon and William S. Rainey in "The First Fifty Years," Egan's.

10 PHOTOPLAYS HEAD FILM LIST

...tomacy, in the matter of the number of new pictures that seems to be the slogan this week. Four new-to-Los Angeles films will be screened.

...ers bids for first consideration are two films, "Fury," with ... Barthelmess, at the Kinema, and Nazimova in "Salome," at the California.

...Reginald Barker's production of "Hearts Aflame" is being shown in ... premieres at Loew's.

...former "Pride of Palomar," ... Lynn's story, will open at ...

...Limited

...original plans called ...tion of the run of Doug... in "Robin Hood" at ...'s Hollywood Egyptian ...after the end of three ...at Grauman has been ...to extend the engagement ...other seven days, making the ...ninth week of the Fairbanks ...based on the adven... of the far-famed outlaw of ...Forest. With other pro... ...clamoring for first runs at ...Hollywood, and a score of ...California theater de... bookings on "Robin ..." it is only a question of a ...few days before the run of ...Hood" in Hollywood will ...a matter of history.

...Timely

...can well be regarded ...of the most timely pictures ...month. When the daily press ...teeming with the deeds and ...misdeeds of criminals and the ...and by the police of ...communities in ap... them, it is a truthful ...of just what goes on in ...police circles. George ...is the man who has ...to the screen in the most ...convincing fashion the ...of the present-day crook ...manner in which he is ...and finally imprisoned.

...is" will be the feature at ...for four days, start...

...Monday

...of Peter B. Kyne's ...several of which ...have reached the screen, ...an opportunity of see... presentation of his latest ..."The Pride of Palomar," ...Gunman Million-Dollar ...the story was printed se... in a popular magazine and ...and tremendously. Now that ...has appeared its popular... ...no signs of waning.

...character in the picture ...by a person of stellar ...headed by Marjorie ...and Forrest Stanley, and in... ...Barrow, Joseph ...Harlan Knight and many ...

...is being staged this ...Bill Grauman, entitled ...Night in Hobo-Land," ...fifty artists will appear. ...Snell, Highsmith and ...

...Ferguson in "Outcast" and ...Montes at the Plantation" ...seen for the last times ...

...Have and To Hold," the ...Famous production ...drawing such throngs to ...Rialto, is a big pro... ...every sense of the word. ...colorful romances of col... ...only English days, with ...Ferguson, Bert Lytell and ...Kosloff in the principal ...

...Have and To Hold" is a ...dramatization of Mary John... ...story of Old England in the ...of James I and of Virginia ...during its settlement in the sev... ...century. One sees the ...court of King James's court ...then the scene shifts to the ...settlement of Jamestown, ...Mary Jocelyn finds happi... ...she is thrilled with excite... ...Indian attacks and pirate ...

...A picture of remarkable ...dramatic power and deep ...with a wonderful cast of ...supporting Betty Comp... ...Lytell and Theodore Kos... ...which includes Walter Long, ...Ferguson, Raymond Hatton, ...Cornwall, Claire Dubrey, ...Littlefield, Fred Huntley, ...Rankin and many others.

...Romance.

...with romance and old-...drama is "Suzanna," show... ...the Mission. Depicting pic... ...the most glowing period of ...history of this State when it ...under Spanish rule, its glories ...caressed and immortal... ...that they may live forever in ...minds of men.

...this background is set ...musical romance of little Su... ...played a poor's daughter, in ...the child of a don. Her ...for the son of her master, who ...loved to the supposed daugh... ...of her real father, is so great ...he renounces him forever ...for whom she loves may be ...Adventuresome thrills, a ...plot involving entering into ...and learning her real identity, ...romance and action to the un... ...of the dramatic comedy. ...cast of the spectacular pro... ...includes Leon Barry, Wal... ...Hall, Eric Mayne, Wini... ...Carl Stockdale, ...Malcolm, Len Poff, George ...Evelyn Sherman and hun... ...others.

...Is Wast"

...in "Rolling Through" was ...Talmadge's first really big ...as does "East is West" ...Constance's debut in ...of drama and famous play ...Ever since "East is ...enshrined its two-year run ...and proceeded to cre... ...as a ruling show. ...been held as a prize for ...star who wished to do ...of a sensational nature ...pay the price.

...the narrow confines of ..."East is West" had to ...many of its entertaining ...Enlargement to the ...possibilities many of the ...episodes which were ...conveyed by words in the ...story, and as Ming Toy fig... ...in those moments the ...genius of the character is ...fully revealed.

...Talmadge as Ming ..."East is West" is the at... ...at Tally's Broadway for ...and starting today.

...STORIES AGAIN

...a great while photoplay ...adopted the appellation ...from a motion picture ...Golden Bowl." Now comes ...Rex Ingram with another ...which opened yes... ...Theater. ...story by Edmund ...

KOSLOFF'S CHARACTER TOO REAL

Russian Star of "To Have and to Hold" Suffers for Passion for Detail

Realism has its disadvantages. After Theodore Kosloff raised a fetching little goatee with much care and coaxing for his picturesque role of Lord Carnal in "To Have and To Hold," no one would believe it was real.

"What a fine make-up," everyone would say when they saw him, giving the cherished goatee a hearty tug. As the Kosloff chin grew tender under this cruel treatment, he has decided that "art for art's sake" has painful possibilities.

This versatile Russian, Theodore Kosloff, has a colorful role and makes it stand forth, even in a cast of brilliant stars, for he has the ability of completely submerging his own personality in his part and in "To Have and To Hold" he becomes the graceful and graceless favorite of King James I of England and enters into the spirit of his deviltry with a zest that carries past the screen to his audience.

Not only has Kosloff won fame as an actor, but he is one of the foremost Russian ballet dancers of the world and came to this country first at the head of his own company of dancers. His versatility extends even further, for he is also a violinist of merit. In the early days while attending the Imperial Russian Ballet School in Moscow the youthful dancer played the violin in a theater orchestra as a means of helping support himself during his training.

Possibly it is his comprehension of different artistic impressions that has made him so markedly successful an actor, for since his first appearance before the camera in Cecil de Mille's "The Woman God Forgot," he has become one of the real personalities of the screen and brings a highly satisfying portrayal to all his roles.

"To Have and To Hold," now showing at Grauman's Rialto Theater, is surrounded by an excellent musical program offered by the Rialto Orchestra, with Maurice Lawrence conducting, Herbert Burland at the Wurlitzer and Mischa Violin, Russian genius violinist, in solos.

STILLS FOR DE MILLE

Edward S. Curtis, noted for his Indian studies of "The Vanishing Race," and for still photographs illustrating Ferdinand Earle's screen edition of "The Rubaiyat," is making a series of stills for Cecil De Mille's picture, "Adam's Rib."

ERIN MUSICIANS WILL PLAY TODAY

The Irish Regiment Band will appear here at the Philharmonic Auditorium, for a final concert today.

This celebrated band, the only musical organization exclusively Celtic in the United States, will have besides a complement of seventy-five members, a special group of soloists, which including an Irish singer, Irish folk-dancer and the famous Pipe-Major John Trenholm.

It is one of the best known military-musical organizations of its kind, and has been heard frequently in Canada under the baton of Lieut. J. Andrew Wiggins. Most of the musicians are veterans of the World War and gave London concerts which attracted much attention in 1918.

BREAKS RECORDS

According to reports from Florida, "The Bat," the super-mystery play booked to play here shortly, has broken all records for dramatic attractions in that State. Its engagements at the various winter resorts along the east and west coasts of Florida have proven the feature of the season.

"Boy" Leyton, the timid second mate of the "Lady Spray," whose rough old father, the captain, hates him for his docility. The whole nature of the boy undergoes a change, however, when the old captain casts aspersion on Minnie, a Limehouse slavey who was won the love of the boy. Dying, the father tells a story that sends the boy on a quest which tests his metal.

Dorothy Gish gives one of her most appealing characterizations as Minnie, while Tyrone Power is splendid and convincing as Capt. Leyton. Others whose artistry contributes materially to the high caliber of this production are Pat Hartigan, Barry Macollum and Jessie Arnold.

STORY CARRIES LESSON

Loew's State Theater is offering Reginald Barker's "Hearts Aflame" as the cinema attraction and Max Fisher, king of symphony and syncopation.

"Hearts Aflame" is an adaptation of Harold Titus's novel, "Timber." Barker has woven into the romance and drama the patriotic idea of the preservation of one of the country's greatest assets—its forests. Headed by Anna Q. Nilsson and Frank Keenan and with Craig Ward as leading man, the cast embraces such notables as Russell Simpson, Richard Tucker, Stanton Heck, Baby Richard Headrick, Lee Schumway, Walt Whitman, Martha Mattox, Ralph Cloniger and Joan Standing.

Other features include Rose Perfect rendering "Madame Butterfly" in English, and who will be assisted by eight tiny Japanese dancers. Miss Perfect has been called "the Mary Garden of the Pacific Coast."

"SALOME" IS ARTISTRY

Destined to be as popular as it is artistic is the Nazimova production of "Salome" which opens at the California Theater today. This picture from the point of view of both artistry and entertaining qualities sets at rest the widely spread and erroneous idea that pictures made with an eye always to the beautiful, slight dramatic force. It argues and proves that the best in art is the best in entertaining; and that real art, being simple and unfailingly faithful to life, is perceptible to all.

"Salome" will bear study by all makers of motion-pictures and if the movie going public wants art and entertainment combined, it will find the combination here in a superlative degree.

The eminent Russian actress, with her husband, Charles Bryant, and Natacha Rambova most capably collaborating with her as director and art supervisor, respectively, has achieved something of which she and all who were associated with her may well be proud.

LAST WEEK OF "TESS"

The Miller Theater continues the showing of Mary Pickford's new "Tess of the Storm Country" another week, which absolutely will be its last.

Mr. Miller had booked for showing starting today a new print of Rodolph Valentino's famous "Four Horsemen of the Apocalypse," which is held over on account of the tremendous business being done by the recreated Grace Miller White success starring Mary Pickford.

HAPPENINGS IN MUSIC REALM

Arliss Pupils Appear

Anita Arliss, soprano and teacher, presented a group of pupils in a successful recital program recently at the Express Auditorium. Those appearing on the program were Ruth Partridge, Fred Gildner, Viola Gaylor, Widmer Brough, Harriett Miles, Edward Manley and Arthur Alton.

"Messiah" Tonight

The "Messiah," which received an ovation when given in Pasadena on New Year's Eve, under the direction of Frederick Vance Evans, will be repeated this evening at the Pasadena Presbyterian Church. Hazel Elwell, one of the best-known sopranos of the Southland, again will be soloist. A chorus of 165 voices, combining the Monrovia Messiah Chorus and the Pasadena Chimes Chorus, was the finest heard in Pasadena for some time.

Harpist at Study Club

Catherine Jackson, harpist, played an interesting program for the Artists' Study Club of Hollywood on the evening of the 9th inst., at the home of Mrs. George Moslin. A group of songs were sung by Mrs. Robert Sargent, soprano, and several violin solos were given by Miss Harriet Becket, both with harp accompaniment by Miss Jackson.

Moor Suite Feature

The Emanuel Moor Suite for two violins and piano, which the Zoellners have played far and wide thruoghout this country will be one of the attractive features of the fourth Zoellner Quartet concert on Monday evening, the 15th inst., at the Ebell Club Auditorium. The Zoellners introduced this work to American audiences two seasons ago with considerable success and will be played by Antoinette, Amandus and Joseph Zoellner, Jr., piano. Moor has one eccentricity which Dr. Baker, the noted biographer, said is without a parallel in modern music and that is he always has managed to keep his residence a secret. The entire program of the Zoellners will have quite a modern color, the Tschaikowsky Quartet Op. 11, and the Schumann Quartet Op. 41, No. 1, rounding out this unusual evening of chamber music.

SYMPHONY CONCERT PROGRAM ARRANGED

For the eighth symphony concert on Friday afternoon and Saturday evening, the 26th and 27th inst., the Franck symphony in D minor has been chosen by Conductor Rothwell to open the program. Symphonic variations "Istar" Op. 42 (Vincent d'Indy) and Scherzo "Fantastique" (Suk) which will be played for the first time in Los Angeles completes the orchestral numbers.

The soloist will be Benno Moiseiwitsch, Russian pianist, whose success in the East and as soloist with the leading symphony orchestras has been notable.

Conductor Rothwell is completing a novel arrangement for four popular Sunday afternoon concerts, starting February 4, for which the first concert is to be an all-French program, with Annis Altman, Russian pianist, as soloist, playing the Saint-Saens Concerto No. 4 in C minor.

The second concert on February 18 is to be an all-Wagner program, for which the soloist will be announced later. For the third concert, on March 4, the program will be made up entirely of Tschaikowsky compositions, with Calmon Luboviski, Russian violinist, as soloist, playing the "Serenade Melancholique."

For the fourth and last program all numbers will be selected from works of living American composers, many of which are in manuscript and will be performed for the first time anywhere. The soloist will be Estelle Heartt-Dreyfus, contralto. For these four popular concerts a special season ticket will be sold.

BY POPULAR DEMAND 10th and Final Week

Positively the last chance to join the 300,000 Southern California folks who have laughed and cried with Mary in her greatest picture



MARY PICKFORD

in the Most Lovable Picture of Her Career

"TESS of the STORM COUNTRY"

Regular Prices—Children, 15c
Shows—11, 1, 3, 5, 7 and 9 p.m.

Miller's
Main, Near Ninth

Commencing Next Sunday
RODOLPH VALENTINO
IN
"THE FOUR HORSEMEN"

Nazimova
The Incomparable

DAZZLES THE SCREEN with her exotic interpretation of Oscar Wilde's paean of youth—passionate, incarnate YOUTH.

The impetuous ardor of Salome's love will win your sympathy and responsive interest. Its beauty will enchant you, its exquisite artistry will excite your rapturous admiration.

We urge you to come early—we advise you to attend the matinees! But, remember, don't miss seeing the inimitable Nazimova in the most unusual, the most magnificent photo-creation of the decade—



Salome

Starting Today at 12:30 P.M.

Shows 12:30, 2:00, 4:00, 5:45, 7:15, 9:15 P.M.

CONCERTS TODAY
2:00, 4:00, 7:00 AND 9 P.M.

P. S.—THE CONCERTS BY ELINOR'S FIFTY-PIECE ORCHESTRA are of superlative merit—typical of those superb musical programs which have made the California Theater the Mecca of music lovers.

PROGRAM

Rossini's brilliant overture, "Semiramide;" Gounod's lilting lullaby, "Breeuse," and another of Elinor's own arrangements of tuneful songs and symphonic syncopation, "How Many Do You Recall?"

California THEATRE

3rd Week January Clearance and White Sale

Sale of Neckwear, 50c

Neckwear worth a higher price in a January Clearance Sale at 50c. Collars, collar and cuff sets, and vests with collars and cuffs to match. Made of net, lace and eyelet embroidery.

—BERTHA COLLARS, made of net and lace. Special price for the January Clearance Sale $1.00

—FRILL GUIMPS, and guimps with tuxedo collars. Made of net and lace in white and ecru. Price $1.75

(Hale's—main floor)

Hot Water Bottles $1.00

—$2.00 values.
—2-qt. size.

Hale's GOOD GOODS
341-343-345 So. BROADWAY

Alarm Clocks, $1.00

—$1.50 values.
—Monday specials.

Hale's Window Shade and Linoleum Service

When your new home is ready for window shades and floorings we shall be glad to submit our estimates. Asking for our estimate places you under no obligation. Phone 10475; Main 70[illegible]

Hundreds of Coats and Dresses Further Reduced for the Third Week of the Jan. Clearance Sale

Special purchases have been made, too, to fill in the lines that have been sold out—so you will find, even in the third week of the sale, a marvelous variet[illegible] up-to-date styles, and bargains nothing short of sensational.



Skirts ¼ Off Regular Prices

$5.00 Skirts Reduced to $3.75

$7.50 Skirts Reduced to $5.65

$10.00 Skirts Reduced to $7.50

Higher priced skirts, too, will be sold at ¼ below regular prices.

—Hundreds of new spring skirts, just arrived, are included in this sale at one-fourth below their real worth.

(Hale's—Second Floor)

$29.50 to 35.00 Coats Clearance Price $23.75

Wonderfully rich looking coats of Normandy cloths in navy blue, Sorrento blue, brown and black. Handsome fur collared styles, and others without fur trimming. Some are blouse-back models so popular with misses. Coats that were originally $29.50 to $35.00, marked down to $23.75. Other clearance specials include

—Up to $45.00 Coats, Clearance Price..$29.75

—And higher grade coats, fur trimmed and plain, that were $55.00 to $98.50 originally reduced to .....$34.50, $44.50 and $54.50

Dresses at Lowered Prices

Dresses of velvet, Poiret twill, tricotine, Canton crepe and other popular silks. All this season's styles—none of them have been in the house any great length of time. Prices reduced to dispose of them quickly. Special purchases of dresses obtained from jobbers and makers at great price concessions have arrived to reinforce assortments that were growing low—so there is no lack of dresses. And the prices are astonishingly low.

Up to $18.50 Dresses for.....$ 9.75
Up to $22.50 Dresses for.....$12.95
Up to $29.50 Dresses for.....$15.95
Up to $35.00 Dresses for.....$19.50



Chic New Taffeta Dresses Just Arrived, Marked Specially at $15.95, $19.50 and $25.00

Sweater Week In The January Clearance

—$6.00 TUXEDO SWEATERS, women's all wool tuxedo sweaters in an assortment of plain and fancy colors. Odds and ends, Clearance price $3.95

—$6.00 TUXEDO SWEATERS of all wool mohair. Mostly light colors. Very special.....$2.95

—SLIP-ON SWEATERS IN LARGE SIZES, for stout women. Grey, navy blue and jade are the colors. Hale specials at.....$3.50

—$3.50 WOOL SLIPON SWEATERS, for misses and women. Variety of styles and colors. Special price for the January Clearance Sale $2.95

—$7.00 TUXEDO SWEATERS, all wool sweaters in all wanted colors. Special price.....$5.00

—CHILDREN'S $5.00 SWEATERS, tuxedo and coat styles. Odds and ends specially priced for the January Clearance Sale.....$2.95

Slip-On Sweaters, $1.95

A collection of odds and ends from various higher prices in a clearance sale at $1.95. All wool slip-on sweaters in various styles for women and misses.

(Hale's—Third Floor)

Petticoats

—$2.25 WHITE LINGETTE PETTICOATS, shadow proof. Special price.....$1.95

—BLACK SATEEN PETTICOATS for large women. Special price $1.75

—SILK JERSEY PETTICOATS in regular sizes. Various plain colors. Sale price.....$5.00

(Hale's—Third Floor)

Women's $1.50 Silk Stockings $1.35

Women's pure silk stockings of a good wearing quality. Nice looking hose with fashioned back. Black, white, brown and beige. Worth $1.50. Sale price, $1.35 a pair.

—**Women's Embroidered Silk Hose,** in black, white and brown. Special January Clearance price, the pr.....**$1.00**

—**Women's Mercerized Lisle Hose,** strongly reinforced. Special January Clearance price.....**3 prs. $1**

—**Children's ¾ Sox,** in black. Also short lengths in white with colored tops. Special price, the pr.....**25c**

(Hale's—Main Floor)

Buy Rugs on Easy Payments

we charge no interest

Special Purchase of Pillows

We obtained these pillows at a tremendous price advantage—and at the low prices we can therefore sell them they are a leading attraction of our January Clearance Sale.

—$2.95 PILLOWS, 21x27 inch size. Mixed duck and chicken feathers.....$1.95

—$3.75 PILLOWS, 21x27 inch size. Grey duck down and feathers.....$2.50

—$4.50 PILLOWS, 21x27 inch size. Grey goose feathers $2.95

—$6.00 PILLOWS, 21x27 inch size. White goose feathers $3.95

—$4.50 PILLOWS, 21x27 inch size. Grey duck down $2.95

—$5.25 PILLOWS, 21x27 inch size. Grey duck down $3.50

Wool Finished Blankets $2.25 ea.

Best quality wool finished plaid blankets. ½ pairs with finished ends. 66x80 inch size. Specially priced at $2.25 each.

—DOWN NAP BLANKETS, plaid patterns. 66x80 inch size. The pair..$3.95

—ALL WOOL PLAID BLANKETS, several sizes and qualities, per pair, $8.50, $9.50, $10.95 and $13.75.

(Hale's—fourth floor)

Seamless Axminster Rugs	Heavy Fringed Velvets
—6x9 ft. size.....$22.50	—6x9 ft. size.....$[illegible]
—7½x9 ft. size:...$28.50	—7½x9 ft. size...$[illegible]
—8¼x10½ ft. size $36.50	—8¼x10½ ft. size $[illegible]
—9x12 ft. size....$41.50	—9x12 ft. size....$[illegible]
Best Seamless Axminsters	**Best Seamless Brussels**
—6x9 ft. size.....$35.00	—6x9 ft. size.....$[illegible]
—7½x9 ft. size...$43.50	—7½x9 ft. size...$[illegible]
—8¼x10½ ft. size $55.00	—8¼x10½ ft. size $[illegible]
—9x12 ft. size....$63.50	—9x12 ft. size....$[illegible]

Imported Hand Made Chinese Rugs

—Durable Rugs, unique in design and beautiful color.

Chinese rugs are more eagerly sought after than any other kind of Oriental rug at the present time. The people have learned to appreciate their great durability and beauty of design and color.

The rugs we are offering at the following prices have all been put through the chemical bath that has as its object the production of a sheen and softening of the colors in imitation of antiques; consequently these rugs possess their original strength and durability, and the sheen and softer colors will come in the natural way, with wear.

—Sold on Easy Payments and No Interest Charged.

—3x5 ft. Imported Hand-Made Chinese Rugs..$[illegible]
—4x7 ft. Imported Hand-Made Chinese Rugs....$[illegible]
—6x9 ft. Imported Hand-Made Chinese Rugs..$[illegible]
—8x10 ft. Imported Hand-Made Chinese Rugs..$[illegible]
—9x12 ft. Imported Hand-Made Chinese Rugs..$[illegible]

(Hale's—Fourth Floor)

Fiber Silk Drapery Gauze Special Price! $1.50 Yd.

Fiber silk gauze in brocaded patterns. Rose, brown, green and blue. 48 inches wide. $1.50 is a special Clearance price. We have been selling it regularly at $1.95 a yard.

—PLAIN FIBER GAUZE, 36 inches wide. Tan, grey, rose or blue. The yd. $1.25

—MONK'S CLOTH, natural color. 50 inches wide. Special price, the yd. $1.25

—TAPESTRY COUCH COVERS, special $2.75

—TAPESTRY COUCH COVERS, Gobelin weave, extra heavy. Special price $7.50

—NET CURTAINS trimmed with fancy lace edges. 2½ yds. long. The pr. $1.75

—FILET NET CURTAINS, square mesh, lace edge. The pair $3.50

—FIGURED BUNGALOW NETS, the yd. 19c

—FIGURED BUNGALOW NETS, square mesh, lace edge. 36 to 45 inches wide. Special price, the yard 75c

— TAPESTRY FURNITURE COVERING, new patterns. 50 inches wide. Yd. $2.95

—FANCY CRETONNES, light and medium colors, for bedroom draperies. Yd. 29c

—NOVELTY CRETONNES, tapestry weaves and other weaves that are popular. The yd...39c

(Hale's—Fourth Floor)

Pond's Cold Cream, 25c
—Regular 30c jar.

Ivory Pyralin Hand Mirrors $5.00
—$8.00 value.
—Oval glass and
—long handle.

Ivory Pyralin Combs, 60c
—75c value.

Jan. White Sale of Undermuslins

—**$1.25 and $1.50 Nightgowns,** a large assortment of styles in the January White Sale at a special price. Lace and embroidery trimmed. Sale price **$1.00**

—**$1.95 Envelope Chemises,** made of fine batiste elaborately trimmed with Val lace and embroidery. Special January White Sale price.....**$1.50**

—**$2.50 Nighgowns** of batiste. Pretty sleeveless styles trimmed with lace and ribbons. Sale price **$1.95**

—**Costume Slips** made of good quality sateen in flesh color and white. Special price.....**$1.50**

—**$2.50 Extra Size Nightgowns** made of batiste attractively trimmed with good laces. Sale price **$1.95**

—**Women's Drawers** made of good muslin with embroidery ruffle. Regular and extra sizes. Sale price.....**75c**

(Hale's—Third Floor)

Pink Brocade Corsets Special Price for Monday $1.95

These corsets are worth $3.50. As a special for Monday we are offering them at $1.95. Made of pink brocade. Fashionable styles, lightly boned, with elastic top and medium length skirts. Sizes 21 to 28.

—**Bandeau Brassieres,** made of pink brocades and mesh. Hook in back. Sizes 32 to 44. Specially priced **50c**

—**Sanitary Aprons** of white rubberized material. 50c values. Specials for Monday.....**25c**

(Hale's—Third Floor)

81x90-Inch Pequot Sheets Special Price for Monday Only $1.37

Just three hundred of these sheets will go on sale Monday morning. They will not last all day, so come early. Only a limited number will be sold to each purchaser. No telephone or mail orders.

—**45x36-inch Pillow Cases,** bleached. Sale price....35c
—**42x36-inch Pillow Cases,** bleached. Sale price....30c
—**54x90-inch Sheets,** bleached and seamless. Special, $1.15
—**63x90-inch Utica Sheets,** bleached and seamless..$1.35
—**81x99-inch Utica Sheets,** bleached and seamless. Hotel size. Special price for Monday.....$1.75
—**81x90-inch Sheets,** bleached and seamless.....$1.25
—**81x90-inch Sheets,** bleached and seamless.....$1.39
—**72x90-inch Sheets,** bleached, center seam. Special..89c
—**72x90-inch Sheets,** bleached and seamless. Special, $1.35
—**Unbleached Sheeting,** extra quality, 50 inches wide, 30c
—**Cotton Dish Toweling,** special price, the yard...12½c
—**Red Bordered Huck Towels,** special price.....15c
—**Turkish Bath Towels,** bleached. Special price.....29c
—**50c Turkish Bath Towels,** bleached. Sale price....39c
—**Mercerized Table Damask,** bleached. 64 inches wide, 65c

(Hale's—Main Floor)

Wash Goods

—special Clearance Price
—CREPE FLISSE for underwear. Sale price, yard .....
—PAJAMA CHECK special .....
—WHITE LONGCLOTH with a soft finish. 36 inches wide. Yd. .....
—WHITE MADRAS SHIRTING .....
—PEGGY CLOTH for dress wear. 27 inches wide. Yd. .....
—WHITE OUTING FLANNEL (We will do the hemming free, if requested). The yd.
—MAIL CARRIERS' and MOTORMAN'S BLUE CHEVIOT SHIRTING SALE PRICE 36c YARD
(Hale's—Main Floor)

Knit Underwear

—WOMEN'S CARTER UNION-SUITS, medium weight. Ankle length with high neck and long sleeves. And low necked and sleeveless suits in knee or ankle length.

Sizes 36 and 38 at.....$2.00
Sizes 40 to 44 at.....$2.25

—WOMEN'S CARTER UNION-SUITS, medium weight. High neck and long sleeves, Dutch neck and elbow sleeves, or low neck and no sleeves.

Sizes 36 and 38 at.....$1.15
Sizes 40 to 44 at.....$1.25

—MISSES' FLEECED UNION-SUITS, knee length with Dutch neck and short sleeves. Sale price 85c

(Hale's—third floor)

Silk Envelope Chemises at $3.00

In the January Clearance Sale we are offering a marvelous assortment of silk envelope chemises at $3.00. The styles are varied, including lace trimmed and tailored effects—and the quality is remarkable. Real lace is inserted into the yokes of some of them.

—**Wash Satin Bloomers,** flesh color. Cut full and well reinforced. Made of very good satin. Underpriced at **$3.00**

—**$1.50 Camisoles,** of wash satin and La Jerz. Tailored and lace trimmed styles in orchid, flesh color and white. Bodice tops or built-up shoulders. A special January Clearance Sale at.....**$1.00**

(Hale's—Third Floor)

Vanity Boxes $3.50

—$5.00 values.
—Handsome fitted styles.
—Real patent leather.
—Bargains at $3.50.

Agents for Standard Designer Patterns

Woolen Goods at Clearance Prices

—**All-Wool Canton Crepe,** 54 inches wide. Clearance price **$3.25**

—**Fine French Serges,** all wool and 43 inches wide. The yard **$1.75**

—**$3.50 All-Wool Ratine,** good assortment of colors. 56-inch **$2.50**

—**Novelty Striped Skirtings,** 56 inches wide. Clearance price **$3.75**

—**$3.50 All-Wool Velour,** desirable colors. 56 inches wide. Yard **$2.50**

—**Golf Coatings,** scarlet and Kelly green. 56 inches wide. Yard **$2.50**

—**$3.00 Cream Serge** with black hairline stripe. 56 inches wide **$2.00**

—**Sol Satin** for linings and petticoats. 54 inches wide. Yard **$2.00**

—**Ye Auld Tyme English Prints,** a splendid assortment of patterns for children's dresses, linings and comforter coverings. 90c and $1.00 formerly. Special Clearance price, yard **75c**

(Hale's—Main Floor)

January Clearance Sale of Silks

—**Silk Matelasse** in navy blue, brown and black. 40 inches wide. Hale's special price, the yard .....

—**Plain Canton Crepe** in many street and evening shades. 40 inches wide. Hale's special price, the yard.....

—**Satin Canton** in a good color assortment. 40 in. wide.

—**Printed Crepe de Chine,** small patterns for blouses and dresses. 40 inches wide. Hale's special price, the yd.

—**Silk and Wool Canton** in a good range of the most wanted colors. 40 inches wide. Hale's special price, the yard.

—**$2.50 Changeable Gros de Londre,** 36 inches wide. Yard .....

—**$2.50 Chiffon Taffetas,** in 40 different colors and shades. 36 inches wide. Special price, the yard.....

—**Plain Satins** for dresses and linings. 36 inches wide.

—**Crepe de Chine** in street and evening shades. 40 inches wide. The prices range....$1.50, $2.00, $2.50 and

(Hale's—Main Floor)

e Sale

ndow Shade and um Service

dy for window shades and linoleums, our estimates. Asking for our esti- bligation. Phone 10475; Main 7201.

sy Payments

harge no interest

Rugs	Heavy Fringed Velvets
22.50	—6x9 ft. size.....$29.50
28.50	—7½x9 ft. size...$36.50
36.50	—8¼x10½ ft. size $46.50
41.50	—9x12 ft. size....$53.50

ters	Best Seamless Brussels
35.00	—6x9 ft. size.....$16.95
43.50	—7½x9 ft. size...$19.95
55.00	—8¼x10½ ft. size $27.50
63.50	—9x12 ft. size....$31.50

d Hand Made ese Rugs

nique in design and beautiful in

eagerly sought after than any other the present time. The people have their great durability and beauty of

ing at the following prices have not chemical bath that has as its ob- a sheen and softening of the colors is consequently these rugs possess all and durability, and the sheen and e in the natural way, with wear.

nents and No Interest Charged.

Hand-Made Chinese Rugs	$32.50
and-Made Chinese Rugs	$59.50
Hand-Made Chinese Rugs	$112.50
Hand-Made Chinese Rugs	$175.00
Hand-Made Chinese Rugs	$225.00

le's—Fourth Floor)

auze Yd.

own, green rance price. l.

NGALOW	19c
GALOW lace edge. de. Special	
	75c
URNITURE patterns. 50	
	$2.95
NNES, light for bedroom	
	29c
ONNES, tap- other weaves The yd.	39c

Pond's Cold Cream, 25c
—Regular 30c jars.

Ivory Pyralin Hand Mirrors $6.00
—$8.00 values.
—Oval glass and
—long handle.

Ivory Pyralin Combs, 50c
—75c values.

1.37 Wash Goods

le Monday	—special Clearance Prices.
early. Only	—CREPE PLISSE for underwear. Sale price, the yard 25c
No tele-	—PAJAMA CHECKS, special 89c
	—WHITE LONGCLOTH with a soft finish. 36 inches wide. Yd. 25c
ce....35c	—WHITE MADRAS SHIRTING 25c
ce....30c	—PEGGY CLOTH for children's wear. 32 inches wide. Yd. 25c
cial, $1.15	—WHITE OUTING FLANNEL (We will do the hemming free, if requested). The yd....15c
ess..$1.35	—MAIL CARRIER'S AND MOTORMAN'S BLUE CHEVIOT SHIRTINGS. SALE PRICE, 20c YARD.
mless.	
....$1.75	
....$1.25	
....$1.39	
ecial..89c	
cial, $1.35	
wide, 30c	
d...12½c	
.....15c	
e.....29c	
ce....39c	
s wide, 65c	

(Hale's—Main Floor)

y Clearance of Silks

blue, brown and black. 40 inches ice, the yard $4.75
many street and evening shades. 40 cial price, the yard..... $3.00
color assortment. 40 in. wide, $3.00 ns, small patterns for blouses and Hale's special price, the yd. $2.95 n in a good range of the wanted Hale's special price, the yard, $2.50 ros de Londre, 36 inches wide, ... $2.00
s, in 40 different colors and shades, l price, the yard..... $2.00 s and linings. 36 inches wide, $2.00 eet and evening shades. 40 inches ....$1.50, $2.00, $2.50 and $3.00

le's—Main Floor)

JANUARY at Bullock's — "One o'Clock Saturdays"

"The Underwear" Presents Another Shipment of Samples

—for the Second Monday and the third week of The Great Underwear Distribution of January at Bullock's.

—Gowns, Chemise, Bloomers, Step-ins and Camisoles. Made of fine quality Trousseau Crepe. A wide range of styles and a low level of prices.

—This good Sample Underwear should occupy the forefront of interest tomorrow. It should direct thought to the many other tables of fine Muslin, Silk and Philippine Underwear which is so distinctly different and so illustrative of Leadership in Quality, Variety and Value.

150 Splendid Philippine Gowns at $2.25
Muslin and Batiste Gowns and Chemise, $1.50
Radium Silk Bloomers, full cut. Priced $2.95.
Crepe de Chine, Radium, Trosseau Crepe Envelope Chemise, $3.95
Crepe de Chine, Radium and Trousseau Crepe Gowns at $5.95.

—These represent energies directed toward this particular Monday presenting New Opportunities to save, and the half cannot be told. Do not stay away. Monday — Bullock's Fourth Floor.

New 40-In. Voile Prints at $1.00

—Voile Elegant is its name—one of the newest Spring arrivals. Very fine crisp weave, woven of two-ply twisted yarns, both warp and weft, in the newest of printed designs—and "Prints" are Fashion's choice for early Spring—$1.00 yard.

40-in. Printed Chiffon Voile, 50c

—Light and dark colors in small and large prints. Crisp, hard twisted weaves. See them while the assortment is wide.

Silk and Cotton Crepes, $1.00 and $1.25

—36 inches wide in neat conventional patterns and some Oriental effects. Dainty, soft, clinging fabrics.

Manchester Warp Print Crepes, $1.50

—Lovely designs in a soft, diffused effect obtained by printing on the warp only. For Blouses as well as Costumes, 38 inch.

36-inch Printed Lingette, $1.00

—The newest lingerie cotton satin, in self colored stripes, in dainty light colors printed in floral designs.

—Monday—at Bullock's Second Floor.

2000 Yds. Madras Shirtings at 35c

—All fast colors. 32 inch in Woven Yarn Stripes—also 36 inch in Printed Madras, on fine grade weaves. Neat small checks and stripes. 3¼ yards of the 32 inch and 3 yards of the 36 inch—enough for shirt patterns should induce the buying of several—Monday—at Bullock's, Second Floor.

Hair Nets 95c Dozen

—leads a number of special Monday Attractions from Bullock's Notions Section.

—These Hair Nets are Double Mesh Juno Brand Human Hair. Cap shape only in light, medium and dark brown, blond, auburn and black. 125 gross at 95c a dozen.

—432 Tussah Washable Waist Linings, sizes 34 to 44, specially priced 75c.

—432 Betsy Ross Girdles of strong pink elastic with hose supporters—three sizes, 85c.

—500 packages Sanitary Napkins, 1 dozen in package, medium size, 2 packages for 75c.

—Share and save Monday —at Bullock's Notions Section—First Floor.

Java Powder *and Ashes of Roses* Rouge—55c

—A special combination offering for this Monday of January at Bullock's—leading a list of Values in Toilet Goods.

—Java Powder is a complexion powder of national prominence and Ashes of Roses Rouge is a splendid natural shade of compact rouge. Both of them for 55c—Monday.

225 Cans Theatrical Cold Cream 40c
Auditorium Bath Soap 95c Dozen
Blue Rose Talcum Powder 25c Can
1000 Rolls Absorbent Cotton 35c

—Hospital Grade. Purchases must be limited at this price.

Mary Garden Toilet Water $1.00

—2¼-ounce size, underpriced.

—Bullock's Toilet Goods Section—First Floor.

David and John Anderson Ginghams at $1.00

—Lower than last season's price on this, the aristocrat of Ginghams from Scotland. Neat block checks, small plaids and clear bright plain colors. Texture like silk. $1.00 yard.

—Monday, Bullock's Second Floor.

White Cottons *at Prices of January Only*

—40 inch Ivory White Chiffon Voiles 25c yd.
—36 inch fine Egyptian Nainsook at 35c yd.
—36 inch White Plisse Crepe at 25c yd.
—36 inch white two-ply Poplin at 55c yd.
—32 to 36 inch White Flaxons at 35c yd.
—36 inch fine Imported Dimities at 75c yd.
—36 inch white Airplane Cotton at 55c yd.
—36 inch white Ratines at 50c to $1.00 yd.
—Monday at Bullock's Second Floor.

Bokara Prints $5.50

—Printed Silks that emphasize the popularity of Printed Silks with the manifold appeal of Beauty, Quality and Value.

—39 inches wide and a splendid range of patterns and colorings. Printed Silks! The key note of early Spring Fashions! Printed Bokara Silks exceptionally attractive at $5.50 yard.

40-inch Molly O Crepe, $5.00

—15 different colors in a splendid satin-faced Canton crepe that has wonderful draping qualities. Molly O Crepe at $5.00 a yard is really well worth taking advantage of.

36-inch Plain Thistledu, $5.50

—Here is one of the season's prettiest of the more rugged weaves. It is presented in a wide range of plain colors and combinations.

Self Check Silk Ratine, $7.50

—A novelty weave that has checks of twisted threads woven in. A Ratine adaptation with much character.

Boucle Check Ratine at $6.75

—This material has checks woven in in self and contrasting colors. Another Ratine invention that shows why Ratines are again facing a season of great popularity.

—Bullock's Silk Section—Second Floor.

Woolen Patterns $9.95 *—Cape, Coat, Suit Lengths*

—Many of Bullock's finer Woolen Materials will be offered for sale Monday in 2¼ and 3¼ yard lengths at a strong reduction—$9.95 for the complete pattern.

—Many of the materials are now marked close to that much per yard.

—Included will be Duvetyne, Velours, Marvella, Bolivia, Plaid Coatings, Tweeds, etc.

—Navy, brown, tan, black, gray, taupe, mixed colors.

—Monday at $9.95 per pattern. At Bullock's Second Floor.



Mangone in Wraps!

Approving the vogue of the Sandalwood shades — wraps from Mangone! Wraps—unmistakably of spring! Wraps—unmistakably Mangone.

With the grace of a soft wrappy wrap and the chic of an English top coat!

The Wrap Section — BULLOCK'S — Third Floor



Vionnet interprets line!

As only Vionnet can interpret line! Frocks of spring are evidence of the sheer beauty of flowing line—in the hands of a designer conscious of beauty in line!

Without decoration! Choosing the loveliest of fabrics! The Vionnet drapery; the Vionnet neckline!

The Fashion Secions — BULLOCK'S — Third Floor

NEW HATS

—IN READINESS FOR AN EARLY SPRING AND ONE OF CLEVER MILLINERY STYLES—

—AT BULLOCK'S.

—MANY DIFFERENT KINDS OF STRAW, STRAW CLOTH AND COMBINATIONS OF STRAW AND SILK ARE USED.

—THE POKE SHAPE.

—LARGE AS WELL AS SMALL SHAPES.

—HORSE HAIR—FLOWERS—POMPOMS OF BURNT PEACOCK—CREPE FACINGS—CLUSTERS OF FRENCH FLOWERS—PEARL BEADS AND BRAID INTERMINGLING—

—ARE SOME OF THE WHIMS OF FASHION TO WHICH THESE HATS ARE DEVOTED—

—VERITABLE SPRING BLOSSOMS OF GENIUS—AT BULLOCK'S THIRD FLOOR—TOMORROW.

THISTLE $10.00



A TOUCH of shimmering Patent leather at toe—a touch at heel—and a broad band over instep that spreads into two straps and is cut out in diamond effect, make the dull black calf of which the Thistle is made, singularly effective.

Characteristics are Sturdiness, Shapeliness, Good Walking Qualities, and convincing evidence of the Style that $10.00 commands in this specialization at Bullock's.

The Section of Foot Fashions—Bullock's Fourth Floor.

BULLOCK'S SHOE STORE

Satin Breakfast Coats

—wish there were time to have sketches made to show you what thoroughly captivating things they are.

In New Styles at $15.00

—The collar, cuffs and a broad band at bottom are quilted.

—The sleeves are in a new open, square cut style trimmed with silk tassels, and there is an entirely different effect at waist.

—Priced at $15.00 they have created a great deal of favorable comment, not alone about their Style and Quality, but also about their splendid Value—

—Bullock's Negligee Section—Fourth Floor—Seventh Street Bridgeway.

Wash Satin Petticoats $3.95

—A select little group of 50 which have been purchased because of their unusual prettiness and good value.

—Pink and White Wash Satin with Val. lace trimming and embroidered borders at bottom—a number of styles.

—All lined throughout with good muslin, making them at once durable, preventing wear and tear.

—A value at $3.95 each—at Bullock's Petticoat Section—Fourth Floor, North Bridgeway.



Bullock's "One o'Clock Saturdays"

The Times Literary Page — Books and Their Makers

by Thomas F. and Lillian C. Ford

THE THIRD PARTY IN LOVE

May Sinclair, England's Greatest Woman Novelist, Presents a Study of a Woman Who Could and a Man Who Couldn't Face Reality

BY LILLIAN C. FORD

ANNE SEVERN AND THE FIELDINGS. By May Sinclair. The Macmillan Company, New York.

Most critics agree in placing May Sinclair at the head of English women novelists now living. While "The Divine Fire" remains her best novel—a work of sheer genius—no book of hers can be overlooked by the student of the best contemporary literature.

Recently she has been too deeply plunged into psychoanalysis to give her art free play, and it is something of a relief to find that in "Anne Severn and the Fieldings" she has gotten away from this obsession. Not that there is any denial of psychoanalysis in the book, but neither is there any obtrusion.

Anne is first introduced as a little girl of ten, lonely and grief stricken over the death of her mother. Her father, an Indian official, brings her to his friends the Fieldings and here she spends most of her childhood.

Miss Sinclair strikes the keynote on the opening page. Anne, the faithful, at once asks for Jerrold, the Fielding son a little older than herself, whom she had not seen since she was a very little girl, but who had been her dearest comrade then. But Jerrold, seeing her in her mourning black, avoided Anne. "Somehow he was afraid to come because her mother was dead."

Jerrold instinctively avoided the unpleasant, the unhappy, the harrowing. He ran away from them when possible and when compelled to face them denied their existence. Reality he shunned; he wanted happiness, thought he must have it. "He won't face anything that's even a little unpleasant. He won't listen if you try to tell him. He won't read a book that hasn't a happy ending. He won't go to a play that isn't a comedy. He simply can't stand trouble." That was Jerrold.

So when Anne, the courageous, the unselfish, the devoted, nursed Jerrold's father, dying of hemorrhage, Jerrold could see her only in connection with the harrowing death-bed scene. He eagerly escaped, going to India and putting Anne, whom he loved, out of his mind.

It was the elder brother, Eliot, who stayed to face things. He was as sensitive to suffering as Jerrold, but "he couldn't rest till he had done something to remove the cause of it." These two, with Colon, the younger brother, too sensitive and too high strung to stand the things he compelled himself to face, all love Anne, each in his own way, that of Colon being the love of a dependent brother. But for Anne there is only Jerrold.

The war comes in the story as it affects Anne and the Fieldings, and calls for sacrifice from Anne. Her own reputation as well as her own inclinations are involved, but Anne goes through with it, holding her head high, undaunted by misunderstanding. Through this she definitely loses Jerrold, who had

(Continued on 43rd Page)



Peter Clark Macfarlane

In his new book "Man's Country," which has just been published, Mr. Macfarlane says that American women are jealous of their husbands' business.

RECENT BOOKS

LITTLE THEATER CLASSICS. Volumes Three and Four. Adapted and edited by Samuel A. Eliot, Jr. Little, Brown & Co., Boston.

Each of these volumes contains well-known plays cut and adapted for use in Little Theaters. Volume three contains "Bushido," a tragedy exalting loyalty as the old Japanese understood it; an adaption of George Peele's old fairy tale drama, "The Old Wife's Tale;" a rather odd rendering of "Pericles;" and "The Duchess of Peavy," an adaptation of John Ford's "Love's Sacrifice."

In volume four are four plays of widely different kinds—the Mohammedan passion play, an Indian love tale, a specimen of the Shrovetide farce of Hans Sachs and a greatly condensed version of Dryden's "All for Love," in which Shakespearean lines from "Antony and Cleopatra" are freely introduced, with brackets, in the last act. The most interesting play is undoubtedly "The Martyrdom of Ali." It is an adaptation from the Persian passion play, centering on Mohammed and his son-in-law, Ali, the saint of the Persian sect of Islam.

THREE PLAYS. The Dover Road, the Truth About Blayds, The Great Broxopp. By A. A. Milne. G. P. Putnam's Sons, New York.

Three plays that have had successful production in England and America are here presented. They are all amusing, with excellent dialogue and arresting characters, and all have more between the lines than meets the eye.

"The Dover Road," that fantastic satire on those daring couples who take the Dover Road as the first lap in their journey to France, where extra matrimonial alliances are cemented, has been slightly changed by its author, who confesses in his foreword that while in the play he married his Anne to Mr. Latimer, he never wanted her so married. As he explains, "To rescue her from Leonard was easy; to save her from Nicholas was more difficult; and, in an unguarded moment, while I was triumphing over Nicholas, Mr. Latimer got her." In the published version, Mr. Milne has gotten the better of Latimer, and so allows Anne to go on her way, with her eyes wide open to the dangers of marriage as well as of "free" unions.

THE JEWS. By Hilaire Belloc. Houghton, Mifflin Company, Boston.

An elaboration of the thesis that the Jew cannot be absorbed in any other race because he is too distinctly of a race apart, this essay contains much that is interesting if not entirely convincing.

The cause of the rising tide of feeling against the Jewish people Mr. Belloc finds in the fact that we fail to recognize the alien quality of the Jew and to judge accordingly.

SOLILOQUIES IN ENGLAND. By George Santayana. Charles Scribner's Sons, New York.

Short essays on widely varied topics, written with the charm of style that distinguishes the work of George Santayana and in the philosophical vein that he has made peculiarly his own.

As the title implies, the essays were written in England. Many of them have English traits, English customs, English tradition and spirit as their theme.

THE LABOR MOVEMENT AND THE FARMER. By Hayes Robbins. Harcourt, Brace & Co.

One of a series called "The Farmer's Bookshelf," edited by President Butterfield of the Massachusetts College of Agriculture. It gives a presentation of the labor question for the enlightenment of farmers, who have only recently become interested in this problem.

LABOR TURNOVER IN INDUSTRY. A statistical analysis. By Paul F. Brissenden and Emil Frankel. The Macmillan Company, New York.

One of the maladjustments in our industrial life is the instability of labor, by which a large percentage of workers are here today and gone tomorrow. The waste involved both to capital and labor is evident enough.

THE NEGRO IN CHICAGO. A Study of race relations and race riot. By the Chicago Commission on Race Relations. University of Chicago Press, Chicago.

An extremely important volume on the race question in America. The report of the commission appointed by Gov. Lowden to investigate the Chicago race riots of July, 1919. This book is remarkable for the detailed account it contains of the conditions of life among the negroes in the North and the propaganda employed to stimulate negro migrations from one community to another, and for the recommendations the commission makes to police departments, State militia, the law courts, city councils, boards of education, civic organizations, labor unions, churches, the public, employers, transportation companies and the press.

This volume is fully illustrated

LAFCADIO HEARN ON POETRY

PRE-RAPHAELITE AND OTHER POETS. Lectures by Lafcadio Hearn, with introduction by John Erskine of Columbia University. Dodd, Mead & Co., New York.

The material for this book has been collated by Prof. Erskine, from several copies in student's hands, of lectures delivered by Hearn at the University of Tokio between 1896 and 1902.

Prof. Erskine regards these lectures with very great admiration. To the reader familiar with commentaries and interpretations of the poetry included in this volume, it will be immediately apparent that they differ from those delivered in the "Lit" classrooms of our own large universities in two particulars, the first being their superior clarity and simplicity, which is, of course, a great virtue, and the second, that the specimens of each author's work which are cited in these lectures are, mentally speaking, so completely predigested that nothing remains for the student but the passive process of assimilation.

Prof. Erskine holds that the excellent form of these lectures is, under the circumstances, so greatly to Hearn's credit as to be reckoned a real work of supererogation. This is because the commentator assumes that those students whom Hearn was addressing "could only understand the general drift of his lectures, in spite of which fact he spoke with the same care and with the same elevation of spirit as though he had been addressing an audience of the Sorbonne or at Oxford."

The truth doubtless is that Hearn was aware, as all who have observed classes of mixed white and yellow students in our universities are aware, that in spite of their halting English the last-mentioned are not a whit behind their white fellows in appreciating both the great literature they are studying and also the power of illustration or the graces of diction revealed in the work of their teachers. And it is within the possibilities that Hearn was able to speak with more "elevation of spirit" when his spirit was in an atmosphere of quick appreciation, enthusiastic admiration and affectionate deference, than in the presence of the cool appraisal of more sophisticated audiences.

The very greatest quality which any teacher can possess is the power of sustained enthusiasm for his subject, and this Hearn had in abounding measure. His love of great literature and especially of great poetry had the height and depth of a real passion. Such a richly endowed preceptor cannot fail to win a response from those who approach him with open minds. On the other hand, it may be said that Hearn simplified and explained a trifle too much, and so left too little to his pupil's faculty of independent research and also gave too scant scope to their creative imagination. But in spite of his fault of repletion this series of lectures will be found of great value, not only to professional teachers and to seeking pupils, but also to the veteran reader, who will doubtless enjoy comparing his own conception of nineteenth-century verse and versifiers with those presented in these pages.

M. F. C.

A PARODY ON ETIQUETTE

PERFECT BEHAVIOR. A guide for ladies and gentlemen in all social classes. By Donald Ogden Stewart. The George H. Doran Company, New York.

This, one of the title pages tells us, is a parody outline of etiquette by the author of "A Parody Outline of History."

There are nine chapters in this useful compendium, quite adequately covering the more ordinary questions as to polite conduct under all occasions. First we have the etiquette of courtship, which naturally precedes that of engagements and weddings.

We note the lack of any hints on correct procedure at christenings and funerals, which might logically follow the chapters above mentioned. But our author prefers to take up the etiquette of travel next, then disgressing to the concert and the opera. The newness and timeliness of the book is revealed by the chapter entitled "Etiquette for Dry Agents," this being the only book of the kind, so far as we know, that touches on this important subject. A chapter for schoolgirls, one on games and sports, one on correspondence and a final one on dinners and balls close a book that no civilized American—if there be any—should fail to read and study.

A few samples of the valuable information and directions contained in this fascinating volume will suffice to reveal its flavor. Take that on introductions. "When introducing a young lady to a stranger, it is not au fait (correct form) to simply say, Mr. Roe, I want you to shake hands with my friend Dorothy. Under the rules of the beau monde (correct form) this would probably be done as follows: Dorothy (or Miss Doe,) shake hands with Mr. Roe. Always give the name of the lady first, unless you are introducing someone to the President of the United States, the Archbishop of Canterbury, a member of the nobility above a baron, or a customer. The person who is being introduced then extends his (or her) right ungloved hand and says, Shake. You shake, saying at the same time, It's warm (cool) for November (May,) to which the other replies, Ill say it is."

With such detailed instructions, who need go wrong?

THE ETERNAL VERITIES

BY RAYMOND BLATHWAYT

A MENAGE A TROIS ACROSS THE STYX. By Sir Frank Popham Young, K.B., E.C.I.E. A. M. Robertson, San Francisco.

In his newly published book of verses Sir Frank Popham Young reveals himself as a poet of no mean quality; he displays an unusual sense of rhythm, considerable power of colorization and a very wide and all-pervading grasp of the importance of the infinitely little in the composition of the immeasurably great—which is to say that to a remarkable extent he grasps the inner meaning of life.

The verses in which he summons up the whole spirit of the Orient, entitled "California or Cathay," are full of color and the delightful suggestion of Indian days long numbered with old, forgotten things, but the memory of which never really dies from the mind.

But it is in his "Menage a Trois" that he really brings you up to the sticking-point; some people to that sticking-point of genuine admiration; others, and the more old-fashioned, to a point of shuddering horror at his chill logical acceptance of absolute annihilation after death and his calm and philosophic realization of the intense meaning that every single unconsidered trifle possesses in the whole cosmos of life.

In his attempted explanation of those vast mysteries of existence which must surely and anxiously engage the attention of even the most thoughtless and frivolous from time to time—for very few people nowadays care to take the trouble to think either profoundly or for any time worth considering—Sir Frank leaves unexplored scarcely any phase of life with which we are so carelessly familiar and which we leave so absolutely unconsidered in the scheme of times.

He glances down every avenue of approach to the soul, though I fancy his scientific and hypercritical and hypersensitive mind would probably refuse to recognize even the possibility of the existence of such an outcome as the soul, as he would probably regard it. And yet the poem touches profundities of which the average man is absolutely ignorant and of which he is gayly and quite acquiescingly careless and undesirous.

It is a profoundly moving sermon upon the eternal verities while implying at the same time the absolute physical and rigidly temporal limitations of humanity. "And the rest is silence," you say to yourself as you lay down this curiously intriguing and vastly interesting dissertation. But it does not make for the chubby, complacent condition of mind so characteristic of the ordinary citizen.

terest to the conscientious student of American social and racial life.

FAMOUS CHEMISTS. The Men and Their Work. By Sir William A. Tilden. E. P. Dutton & Co., New York.

A large book in which the history of chemistry is traced from the time of Robert Boyle, the father of chemistry, up to the present. The facts are all developed through tracing the contributions to chemical science of each of the noted investigators in that field.

The subject is treated under the following heads: Robert Boyle the Father of Chemistry; The Phlogistians; The Antiphlogistic Revolution; Electricity in the Service of Chemistry; Laws of Combination and the Atomic Theory; Electro-Chemistry; Molecule and Atom Defined; Theory of Chemical Action and Constitution of Molecules; Early Attempts at Classification; Classification and Nature of Elements.

In these various groups are given brief but authoritative biographies of some twenty-odd chemists, whose activities date from 1627, the birth date of Robert Boyle, to 1919, which marks the death of Sir William Crookes.

THE GREAT OUT OF DOORS

THE OPEN SPACES. Incidents of Nights and Days Under the Blue Sky. By John C. Van Dyke. Charles Scribner's Sons, New York.

In the preface to this book of outdoor incidents the author recalls his boyhood dreams "of traversing the unknown wilderness, of canoeing with trappers through wild-rice lakes and down strange rivers, of riding with Indians and shooting big game on the prairies"—dreams that at the time seemed remote and impossible. But the day-dreams of the boy became realities, and John Van Dyke came that he writes in this book, which tells of sleeping out, where one has the feeling of being at home with the infinite; of riding the open and riding the range; of the cowboy and the desert; of fishing and hunting and of various encounters with wild life in different times and places.

It is written with the serene enjoyment of a connoisseur in life, who feels himself so much a part of nature as to have neither fears nor qualms nor petty worries and so is a charming book to read and brood over by those bound too closely to the indoor life which makes up so much of modern life.

A BOOK OF TRAVEL

A few months ago there slipped unobtrusively onto the book counters a truly unique book of travel, "Universities and Scientific Life in the United States," by Maurice Caullery (Harvard University Press.) The author, a famous biologist at the University of Paris, observed our American resources for higher education while he was lecturing at Harvard and other colleges some time ago. His account, written with the charm and incisiveness peculiar to French authors, should be in the hands of every parent who contemplates sending his children to college.

THE RACE QUESTION

Our readers will be interested to learn that President A. Lawrence Lowell of Harvard University is the author of a new study in political science which the Harvard University Press is shortly to issue under the title, "Public Opinion in War and Peace." It will touch upon many questions of immediate interest, such as the direct primary,



N. C. Wyeth

Mr. Wyeth's illustrations for Sir Arthur Conan Doyle's "The White Company" have been pronounced his best work. He has also illustrated "Robinson Crusoe" and other classics for children.

LITERARY GOSSIP

Thomas Seltzer, New York publisher, who came into prominence recently by reason of his brush with the Society for the Suppression of Vice, in which the courts upheld the publisher and released a number of books that had come under the ban of the censor, made a brief visit to Los Angeles last week. Mr. Seltzer's house enjoys the distinction of having published two novels which won the highest literary honors in France and England. "The Lost Girl," by D. H. Lawrence won the James Tait Black memorial prize in England, and "Batouala," by Rene Maran, won the Prix Concourt in France.

The Holts have just published Theodore Maynard's "Best Poets," which has been so long delayed; "Swann's Way," the first book in the autobiographical novel by the famous Frenchman, Marcel Proust, and "Carolina Folk-Plays," edited by F. H. Koch.

Mr. Marcus Dickey has, with the completion of his book, "The Maturity of James Whitcomb Riley," consummated an endearing task he formulated for himself many years ago. This volume succeeds "The Youth of James Whitcomb Riley," that history of the poet's early years, and reveals his intimate life in the full years of achievement. Mr. Dickey with an informed sympathy, and a precise judgment has made manifest the truth of a rich life.

H. G. Dwight, the author of "Stamboul Nights," "The Emperor of Elam," and "Persian Miniatures," was an adviser to the American official observers at the Lausanne conference.

"The Book of the American Indian," by Hamlin Garland, illustrated with pictures by Frederic Remington, will soon be brought out by the Harpers. Both Garland and Remington enjoyed long years of friendly association with the Indians of the West. This volume has an unusual collection of stories, both humorous and dramatic, with over thirty beautiful pictures, not illustrations of the text, but rather an independent and parallel interpretation.

Recent new printings announced by the Century Company are really significant as indicating what that mysterious thing, public taste, actually is; "Outwitting Our Nerves," fifty-third thousand; O'Brien's "Atolls of the Sun" and "White Shadows in the South Seas;" Donn Byrne's "Messer Marco Polo," and "The Wind Bloweth," Frank Stockton's classic, "The Casting Away of Mrs. Lecks and Mrs. Aleshine," Jean Webster's "Daddy Long Legs," and Janet Laing's "Wintergreen." From all of which it appears that the public is deeply interested in its health, if not taken too ponderously; in romantic travel narratives of alluringly beautiful faraway places (especially if they have a bit of sex interest,) in love stories in a golden pattern of language, and, above all, love stories of likeable people that run the course of laughter and tears, and end as all good-natured readers would like love stories to end.

Many who pick up Roscoe W. Brink's free-verse novel come to scoff and stay to worship. Here's the confession of one reviewer in the Buffalo Saturday Night.

"When I first opened the book I was repelled by it . . . thought it looked difficult reading. Several hours later I laid the book down with a feeling of complete satisfaction. Those who pass it by will be missing one of the finest pieces of literature written in America."

Joseph Conrad celebrated his sixty-fifth birthday anniversary on December 6. At his quiet home in Kent, the old Polish sea captain was busy with the proofs of his new novel, "The Rover," soon to follow "The Rescue," "The Arrow of Gold," "Chance," "Victory," "Lord Jim" and others.

Lady Susan Townley has made a distinct contribution to the history of the years before the war in her interesting story of Cecil Rhodes and the Kaiser told in the chapter on Berlin in her new book, "Indiscretions of Lady Susan." The episode seems to be no more and no less than the occasion upon which William's mind first turned to the thought of the Bagdad Railway. Rhodes was at dinner at the English Embassy and beforehand he expressed the wish, "If only we could make the Kaiser abandon his African schemes and leave us free to get on with ours!" During the dinner Rhodes cleverly drew "a red herring across the Kaiser's trail by leading the conversation on to the topic of Mesopotamia." And the meat of the story is the fact that, as Lady Susan puts it, "I am

GREAT WAR IN RETROSPECT

John Buchan, the Brilliant British Historian, Gives an Impartial and Dramatic Account of the World's Greatest Military Undertaking

BY THOMAS F. FORD

A HISTORY OF THE GREAT WAR. By John Buchan. Introduction by Maj.-Gen. J. C. Harbord, U.S.A. Houghton Mifflin Company, Boston.

This is a monumental achievement in historical narration. The work is in four volumes and is a revision and rewriting of twenty-four small books on the war that appeared in England between February, 1915, and July, 1919.

In these four volumes Mr. Buchan has covered every phase of the war on the sea, on the land and in the air, including a resume of the historical events that led up to it, as well as the diplomatic exchanges that took place between Great Britain, France, Russia, Germany, Austria, Belgium and Serbia. His account of the campaigns east and west is clear and direct. The errors in strategy, the lack of intelligence on the part of the French, as well as the blundering of the German and British commanders in their attempts to accomplish impossible military feats, are all presented in such a way as to give the layman an intelligent view of the great events during those four years of hell on earth through which the peoples, as well as the armies of the nations involved, passed.

If there is one criticism that is justified it is that the American effort is not sufficiently [illegible] but that is accounted for by reason of the fact that no American competent to deal with it has yet arranged and presented the data in a way to supply the essential source material of which the historian would be justified in making use.

One fact that stands out, as is that the harsh criticism by Sir Philip Gibbs in "Now It Can Be Told" is unjustified. Although Mr. Buchan does not deal with [illegible] in a critical or carping spirit, he tells all. Like the true historian that he is, he simply marshals the facts as they appear on the record and leaves it largely to the reader to draw his own conclusions.

His treatment of the [illegible] fair—far more so than one

(Continued on page [illegible])

RARE BOOKS
A SPECIALTY
Dawson's Book Shop
Catalogues of Rare and Interesting Books mailed on request.

A GUIDE TO THE MOST NEW BOOKS NOW ON SALE AT YOUR BOOK STORE

MARGOT ASQUITH: An Autobiography
Vols. III and IV. The political sensation of the year and the conclusion of a famous diary. Octavo. Boxed.
George H. Doran Company $9.00

GETTING YOUR NAME IN PRINT — *H. S. McCauley*
Tells how newspaper publicity is obtained. Of interest to lawyers, doctors, ministers, politicians, business men, to all who appreciate the value of the printed word.
Funk & Wagnalls Company Net $1.35

LOVE CONQUERS ALL — *Robert C. Benchley*
Author of "Of All Things." A very appropriate holiday gift for family or friend. Admitted to be the most humorous book this Fall. Illustrated by Gluyas Williams.
Henry Holt and Company $2.00

I Believe in God and in Evolution — *W. W. Keen, M.D.*
The famous surgeon gives a ringing and logical answer to the vital question which has perplexed many. This brilliant work will unify religious belief.
J. B. Lippincott Company $1.00

PERSIA — *Sir Percy Sykes*
A history of Persia from the earliest times to the present day. The author, a constant traveler in Persia and Baluchistan, was in command of Southern Persia.
Oxford University Press Net $3.50

"Indiscretions" of Lady Susan — *Lady Susan Townley*
The world is startled with this frank book. "One of the really interesting personal experience books of the year. A life of absorbing interest."—N. Y. *World*.
D. Appleton and Company $5.00

OUR REPUBLIC — *S. E. Forman*
A one-volume, authoritative, up-to-date history of the United States. Not a textbook; a vividly written narrative of America's story.
The Century Co. $5.00

THE HOUSE OF DELUSION — *Rupert Sargent Holland*
Did you like "The Bat" and "The Cat and the Canary"? If so, be sure and read THE HOUSE OF DELUSION.
George W. Jacobs & Company $1.75

EMINENT EUROPEANS — *Eugene S. Bagger*
Witty character studies of notables including Paderewski, Masaryk, the King and Queen of Roumania, Horthy, Karolyi, and others. A brilliantly written book.
G. P. Putnam's Sons $2.50

VALLEY WATERS — *Charles A. S.*
This story of a man who finds a home and [illegible] the Ohio Valley [illegible] wherever Ohio brides or [illegible] used.
E. P. Dutton & Co.

ROUGH-HEWN — *Dorothy C.*
Author of "The Returning" A story of youth in America, young love in France and [illegible]
Harcourt, Brace & Company

FRANKLIN K. LANE
"Among the great forces of [illegible] nor critical, but [illegible] human interest, friendship [illegible] a generous appreciation of [illegible]—Baltimore *Sun*.
Houghton Mifflin Company

Anne Severn and the Fi[illegible] — *May Sin[illegible]*
"Anne Severn, [illegible] Anne, is a beautiful [illegible] beautifully portrayed. [illegible] tionably one of the best [illegible] novels of the year."—N. Y. *Times*.
The Macmillan Co.

The Voyages of Dr. Dolit[illegible] — *Hugh Lof[illegible]*
The *Atlantic Monthly* says of this animal doctor's new adventures: "Not since Lewis Carroll has an author responded to an [illegible] more successfully."
Frederick A. Stokes Company

TRAMPING ON LIFE — *Harry Le[illegible]*
An autobiographical narrative by a man who calls himself "John Hobo[illegible]" Harry Kemp, [illegible] poet, a man of the [illegible] Juan, poet, a man of the [illegible] whimsicality, virility and [illegible]
Boni and Liveright

The Practice of Autosuggestion — *By the Method of Emile Cou[illegible]*
By C. Harry Brooks, formerly [illegible] Emile Coué. Fifth [illegible] Revised. The method of [illegible] famous healer explained [illegible] any reader can follow it.
Dodd, Mead & Company

ROGET'S THESAURUS — *C. O. S. M[illegible]*
New International [illegible] entirely reset. An [illegible] desk guide for the [illegible] literary worker.
Thomas Y. Crowell Co.

THE FOOL — *Channing Pol[illegible]*
A story and moving plot of [illegible] religious and moral [illegible] with high sentiment, [illegible] the tenderness of tears. [illegible] ning as a great Broadway [illegible]
Brentano's

JANUARY
An U[illegible] of L[illegible] Rugs
—A combined [illegible] of Bullock's Sec[illegible] ability to presen[illegible]
—Royal Saro[illegible]
—Malaye Sa[illegible]
—Royal Saro[illegible]
—An unusual [illegible]
—Royal Kirm[illegible]
—Royal Kirm[illegible]
—Royal Kirm[illegible]
—Royal Kirm[illegible]
—Royal Kirm[illegible]
—Fine Lilaha[illegible]
—Splendid H[illegible]
—Arak Carpe[illegible]
—Arak Carpe[illegible]
—Arak Carpe[illegible]
—Beautiful C[illegible]
—Besides a wi[illegible] Rugs that weave[illegible] where time is b[illegible] the creation of [illegible] ages old and ric[illegible]
—The Section [illegible]

A Treat in Store for Book-Lovers

—The Second Series of Book Talks by Alice Barrett Greenwood sponsored by Bullock's Book Section will be continued during the first four months of this year.

—*The January talk will be given on Saturday Morning, January 27, at 11 o'clock, in Bullock's Tea Room, Eighth Floor.*

—Miss Greenwood's talks have been so enthusiastically received that a mere announcement is sufficient to insure an audience. Those who have not heard the talks are cordially invited to be present. The talks are complimentary.

—Bullock's Book Store, Second Floor, South Street Building.

Bullock's

ZANE GREY'S FINEST NOVEL



Grey says: "I am willing to stand or fall by Wanderer of the Wasteland." In his opinion and ours it is his supreme effort, his most mature and finished work.

Adam Larey, self-exiled wanderer in the wastelands, represents a fundamental desire in every man's make-up, to be able to meet nature with naked hands and survive. The terrible lure of the desert, the vividness of fresh scenes, the clean sure thrill of adventure and romance are here.

Just Published

WANDERER OF THE WASTELAND

$2.00

Have You Read Zane Grey's Stirring Novel of Our Own Time

THE DAY OF THE BEAST

"It is doubtful if so stinging an arraignment of things as they are has yet been written."—Philadelphia Public Ledger. "It is a corking book."—San Francisco Bulletin.

$2.00

HARPER & BROTHERS New York
Established 1817

Hamburger's
Established 1881

BOOKS

—a full and complete stock of classic, scientific and popular books of the hour for children and grown-ups. Here are:

The California Almanack, by Rob Wagner—Every Page a Laugh	1.00
Susanna, by Drago—a Romance of Early California Days	1.75
Wanderer of the Wasteland, by Zane Grey—a New Novel	2.00
Man's Country, by Peter McFarlane	2.00
The Evil Shepherd, by Oppenheim	2.00
The Outline of Science, 800 Illustrations, 40 Full Color, 1 Vol.	4.50

(Hamburger's Mezzanine Floor—Monday)

Tel. Broadway 1835 Pico 514

BOOKS BOUGHT

Libraries Purchased, Fine Books
OF EVERY DESCRIPTION BOUGHT

Holmes Book Co.
740-742 S. Main St.

Tel. 11808 Main 1855

How to Save Money

PRACTICAL POINTERS for PRACTICAL WOMEN

By LILIAN SERENA RUDDICK.



Miss Ruddick is more than merely a writer on efficiency worker in business and organization. She is by training an expert. She is one of the largest educational lecturers in the United States and the only woman who has held a high official position in the Department of Labor in Washington. In this column she will discuss weekly for TIMES readers the problems of living as they relate to woman's work in household, finance, and the conservation of daily duty. Questions bearing on these problems as they relate to the individual will be answered in this column if addressed to Miss Ruddick in care of The Times.

THE GREAT UNPAID INDUSTRY

Do you budget? Have you a budget plan? If you have, or if you don't, write me in care of The Times. Some of the letters (held confidential as to name and address) from South-land budget makers and budget planners are most interesting. Perhaps your experience will help others, or their methods of budgeting "fit" in income be helpful to you. I shall be especially interested in hearing from women readers of The Times.

SHE AND SAVES ON $30

A young woman supports herself and mother on $30 a week and finds wherewithal for some of the good things of life was discussed at the last meeting of the Los Angeles Study Club. This woman cuts out a yearly living budget, or budget, and then follows it. At the end of the year she was without debt, spent outside of actual living cost but $10 on her vacation, and (on an average of $1 a week) for vacations and amusements. She added $1.50 a week to a savings account. This past year she increased the weekly Installment to $4.50.

A TRUE EXPENSE RECORD

A young teacher was right when she found income 20 pounds; expenditure 19 pounds, 19 shillings and 6, result happiness. Next year income 20 pounds; expenditure 20 pounds, 0 shillings and 6—result, misery."

Is a single woman (or woman without family responsibilities) relatively in the same position as the income budget as the married man? And remember, I have not budgeted when I have not kept a record of your expenditures. This is simply the letter after the horse and you may have to borrow and weary in the bonds of debt before you can live comfortably along with your income. Don't do your budgeting late. Let the budget show where your income leaks and your spending, show what you need and give you full value for efforts.

THE WASTE YOU SPEND

Have you not often wondered how others on similar incomes seem to get so much more out of life than yourself? I have. We do not all want the same things. You may wish to be a property owner or to own your home in the Wilshire District, while I may have the wanderlust and long to travel; but whatever the goal, whether it be the one who thinks in terms of budgets in some manner or other can count on, and who arrives first at the goal, is often one of the fit seems to be able to rule into bankers who carelessly spend as soon as, and often before it is received.

Many of us systematically keep a collection and analysis of our investment results are going to be of great interest in the discovery of social and civic mistakes with this analysis will come the solution of many problems.

QUESTIONS ANSWERED

MERE MAN. Question: May a mere man receive a reply to his query in the column "for the practical woman"? Have recently married one who never made out a check or handled finances other than the spending of her allowance. Under these circumstances is not the "doling system," as you term it, the only solution?

A MERE MAN.

Answer: As "a mere man" you are cordially welcomed and we hope there will be many more of you interested enough to "talk it over." I shall answer your inquiry from the experience of a young broker with whom I recently talked. Realizing that he was marrying a woman who knew absolutely nothing of the financial side of home-making his wedding present to her was a bank book, an introduction to an officer of the bank and a lesson in the checking account. Step by step he helped the wife in business transactions just as he would assist a new man in the brokerage business. They have now been married several years and still maintain the joint bank account. In telling me of his experience his eyes lighted up with pride as he said, "and you ought to see how proud and happy she is in handling her share of the income. As for myself I now rest content for I know that should anything happen to me she knows how to keep what we have saved."

SAVINGS WITHDRAWAL. Q.: Should I need several hundred dollars for thirty days would I lose the interest by withdrawing the amount from my savings bank account? N. W.

A.: The usual rule concerning interest on savings withdrawn between dividend dates is that the interest will be forfeited from the last dividend day. If withdrawn soon after dividend day two months' interest will be forfeited on the amount withdrawn. Why not use your savings account as collateral and borrow? To illustrate; if you have $1000 drawing 4 per cent and need the use of $500 for thirty days you can take your passbook to the loan department of your bank and borrow thereon at 6 per cent. On a short-time loan where withdrawal would occur just before dividend date it means money in your pocket to pay the 6 per cent instead of losing your savings account interest for six months.

ALLOWANCE BUDGET. Q.: Husband insists on allowance plan for household expenses. How can I budget? H. B.

A.: Have the money deposited in bank in your name. Proportion the amount to the items the allowance must cover. As this evidently covers, in your case, only the immediate household expenses you would allocate the sum under food and operating expenses. At end of month pay bills by check. One woman who budgets on allowance plan saved in two years enough money to buy several electrical labor-saving devices she had long desired.

LISTED SECURITIES. Q.: What is meant by "listed" securities? L. T.

A.: "Listed" securities mean those that can be traded by members on the floor of the New York Stock Exchange, or the recognized local exchanges, and on which quotations will be published in their official sheets. You can refer to published sheets in any broker's office. The daily papers also publish those securities actively dealt in each day on the New York exchange as well as the "Curb" and various local exchanges. All listed stocks are not, however, safe investments. Whether listed or unlisted it pays to investigate.

SAVING FOR THE EXTRAS. Q.: Somehow all the "extras" like insurance, taxes, etc., come at once and leave us gasping financially for months. How can we plan ahead to meet these items? S. H.

A.: Start a reserve fund. One man I know deposits to a separate bank savings account a certain amount each month for his reserve fund. Figure up your taxes, insurance and similar items and deposit at least one-twelfth of the amount each month, more if possible. This will give you the sum necessary when due and the accrued interest as a nest-egg toward further saving. In paying for insurance this is more satisfactory than the installment basis. It obviates the time payment plan and the worry of meeting the annual premiums.

SAMPLE BUDGET BASIS. Q.: Will you give me the basis for the figures given in the sample budget of December 24, Los Angeles Times? T. M.

A.: The latest and most comprehensible data as to family budgets in Los Angeles and vicinity was gathered by U. S. Bureau of Labor Statistics during 1918. It included over 200 families distributed in income groups. This was supplemented in 1919-20 by investigations and computations of the University of Southern California. Taking these figures as a basis, following change in living conditions and prices to present date, and proportioning various incomes accordingly gives the sample budget you refer to. For the individual budget of the business woman not keeping house, living expenses would be allocated under room and two meals, luncheons, laundry, clothing, advancement and savings.

WEEKLY BIBLIOGRAPHY. "Ambitious Woman in Business" by Gilbert; "Thrift," by Marden; "Woman's Home Companion," January 1922-23 pages on budgets; "A. B. C. of Home Saving," by Farmer; "The Fraser Budget for Personal or Family Use," by Fraser; "How to Make and How to Save Money," by Drew.

Next week Miss Ruddick will discuss "Spending Unwisely or Well."

RINGSIDE SHAPE DEMAND OF ROLE

Kenneth Harlan has gone into training for his role in "April Showers," the forthcoming B. P. Schulberg production, by engaging no less than Dr. Lewis Wallack, better known as Leach Cross, former contender for the lightweight championship of the world, to put him in tip-top condition. In "April Showers," he is called upon to put up a real fight in the prize ring.

Harlan is carrying his gymnasium around with him these days, having installed the training outfit at the Fine Arts Studio, where he is temporarily engaged in playing the featured role in "Temporary Marriage," for the Sacramento Pictures Corporation through the courtesy of B. P. Schulberg.

SARG'S ALMANAC

The next Tony Sarg's Almanac, released by Educational, will be "The Haunted Castle."

JANUARY at Bullock's — One o'Clock Saturdays

An Unusual Offering of Large Oriental Rugs---at Bullock's

—A combined demonstration of the wide resources of Bullock's Section of Oriental Rugs as well as its ability to present Value.

—Royal Sarouk Carpet, 9x12, at $845.00.
—Malaye Sarouk Carpet, 14x10.3, at $725.00.
—Royal Sarouk Carpet, 15.4x11.2, at $1069.00.
—An unusual Tabriz Carpet, 20x10.6, $1475.00.
—Royal Kirmanshah Carpet, 18.9x11, at $1095.00.
—Royal Kirmanshah Carpet, 16.2x12, at $1092.00.
—Royal Kirmanshah Carpet, 20.2x13.2, at $1265.00.
—Royal Kirmanshah Carpet, 12x9.4, at $485.00.
—Royal Kirmanshah Carpet, 12x9.4, at $485.00.
—Fine Lilahan Carpet, 12x20, at $1595.00.
—Splendid Hamadan Carpet, 12.5x22.2, $1425.00.
—Arak Carpet, size 14x10.6, at $395.00.
—Arak Carpet, size 9x12, at $295.00.
—Arak Carpet, size 20.4x12, at $1079.00.
—Beautiful Chinese Carpet, 9x12, at $279.00.

—Besides a wide selection of other large Oriental Rugs that weave colorful dreams of the languid East, where time is but an agency to be lavishly spent in the creation of Floor Coverings that interpret Art ages old and rich in tradition.

—The Section of Oriental Rugs—Bullock's Sixth Floor.

JANUARY at Bullock's — One o'Clock Saturdays

Arrival — Special Bullock Shipment

Chinese Filet Laces

Direct from Interior of China

Remarkable Because of Fineness of Mesh and Lack of Ragged Edges—Two Characteristics of Real Chinese Laces of First Quality—



"The frock—
. . with its matching jacket"

Gray with decorations of blue leather.

BULLOCKS Sportswear Store

—Including Filet, Irish and Venise Patterns made with care and skill that emphasize the vast difference there is between the Finer Chinese Laces and those so often presented.

—Because each piece in this broad selection has been picked with individual care by an experienced connoisseur of Chinese Handwork, never in the many presentations of Fine Chinese Laces for which Bullock's has been sponsor, and which have had such far reaching publicity in the Southland, have there been more beautiful examples, or such consistent skill exhibited, than in this very collection ready for Monday.

—Place your own emphasis then upon the prices, so attractive, in themselves and so characteristic of the Impelling Value that has marked Bullock's distributions of Chinese Laces from the very start—

First—the Staple Picot Edgings of Filet at 15c Yard.
Second—the Picot Edgings of pretty Irish, 20c yard.
Next—850 Yards Chinese Laces in many patterns, 25c.
Also 1250 Yards Wider Chinese Laces at but 45c Yard.
750 Yards Lovely Chinese Laces Grouped at 75c Yard.
850 Yards Lovely Chinese Laces Grouped at 95c Yard.
665 Yards Very Wide Chinese Laces at just $1.35 Yard.

—A veritable exposition of beautiful designs—hand picked at the source of their origin in China—an opportunity to purchase real hand made laces at very low prices if there ever was one—Monday—at Bullock's Second Floor.

Through the courtesy of a famous manufacturer, but without his label — this first quality Silk Underwear for a sale of note—

100 doz. Heavy Quality Glove Silk Vests at $2.95
75 doz. Heavy Quality Glove Silk Bloomers at $3.95

—Prices much lower than could be possible under the ordinary selling conditions of this splendid Glove Silk Underwear.

—The Vests are made extra long in white, flesh, orchid and corn. Bodice top in style and sizes 34 to 44. At $2.95 each.

—The Bloomers to match the vests. Large reinforcement for added wear—cut full in the seat. Sizes 34 to 44. At $3.95 a pair.

—You will have no difficulty in recognizing the character of these garments and catching the spirit of enthusiastic value that is so evident in these below regular prices. Bullock's—Women's Knit Underwear Section — Fourth Floor.

Again—Wrought Iron

Bridge Lamps

150—$5.95
100—$7.45

—Both with parchment shades complete.

—The price of $7.45 concerns a special group in a new richly finished antique (glazed) gold in the same design.

—Many will recall a similar event some short time ago when Bullock's did not have enough of these lamps to supply demand.

—The arm is adjustable—stand 65 inches high—complete with 6 foot cord.

—Ideal for chair, davenport or study uses. Exceptional at the prices $5.95 and $7.45 complete with shade.

—Bullock's Sixth Floor—Seventh Street Bridgeway.

Now Comes Bullock's January Offering of Men's Silk Shirts at $5.35

—No less than 600 Silk Shirts in the newest and prettiest colored stripes as well as all white with woven stripes or plain white.

—Knowledge adequate to appreciate the impelling significance of this event would require—

First—An understanding of the closeness with which cost approaches selling price.
Second—Acquaintance with facts that obtained lower than ordinary cost through quantity purchase and close co-operation with manufacturer.
Third—Familiarity with the styles that will be most popular with men this spring and summer.
Fourth—Careful inspection of material and workmanship.
Fifth—A comparison between these and other Men's Silk Shirts not nearly so good, selling at prices much higher.

—These are facts which if this announcement could include, but which are real nevertheless, should create a demand for these Shirts Monday that would outdistance even the greatest of Bullock's Accomplishments in Men's Shirt Selling.

—The Price—$5.35. Monday—at the Store for Men at Bullock's—First Floor.

Madeira Hand-Embroidered Linens Display and Special Selling Monday

—This promises to be a January Event of magnificent opportunities. Hundreds of Lovely Pieces individually selected by Bullock's in the Madeira Islands—splendid quality Linens—richly endowed with beautiful hand-embroidered designs that are all examples of Madeira Art at a very high level.

A Range of Prices so Extremely Low That Many of the More Handsome Pieces in Bullock's Stocks Have Had to be Included at Great Price Reductions—a Forceful Pointer to Opportunities in—

—13 piece Luncheon Sets, $6.75, $8.75 and $12.00.
—13 inch Napkins, $7.25 and $8.75 dozen.
—18 inch Napkins, $15.00 to $18.00 dozen.
—Boudoir Pillows, $2.25, $2.95 and $3.45.
—Guest Towels, $1.95.
—Ovals—6x9 at 50c, 9x11 at $1.00, 10x14 at $1.50.
—10 inch Round Doilies, 50c.
—Centers—18 inch at $2.25, 20 inch at $2.75.
—36 inch Round Cloths, $4.95 to $9.95.
—36 inch Square Cloths, $7.95 to $9.95.
—45 inch round or square Luncheon Cloths $10.95, $12.95.
—54 inch round or square Luncheon Cloths, $12.95, $15.95, $19.95.
—72 inch round Luncheon Cloths, $32.00, $42.50.
—90 inch round Luncheon Cloths, $55.00.
—Scarfs, 18x36, at $3.95, 18x45 at $4.95, 18x54 at $5.95.
—Napkin Cases at 75c.
—Hot Roll Covers at $1.95 and $2.25.
—Bullock's Art Needlework and Gift Store — Bullock's Hill Street Building.

THE NEW

IN STORES AND HOMES

NOVELTIES, IDEAS AND PRACTICAL SUGGESTIONS

By Olive Gray

UP-TO-DATEST:

Silks for summer wear, so soft and clinging as to seem like challies, are made quaintly with shirred hips and tunics falling in folds; with ruffles and with puffs, which, owing to the quality of the fabric, serve to add to the slenderness of the wearer, rather than to distend the silhouette.

For sports wear, many of the one-piece dresses are of heavy linen, in rather unusual weave, embellished with hand embroidery in contrasting colors to the garments. Colors heretofore seldom found in linens are to the fore—delicate tints of apricot, lavender, orchid, sandalwood, briar, with dull or semibright tones for contrast in the decorative effects.

Oxfords are coming in again and bid fair to become favorites for sports wear and for street use during spring and summer.

New Browns

The shades of brown, brought forth in fabrics and in millinery for spring and summer are of unusual interest. Many who have not found it possible to wear the color heretofore will discover new possibilities in the soft, yet bright tints now shown. These, having more life than most browns, lend vivacity to the personality, whereas the dull tones of this color are wont to subdue, not to say becloud, it. Brown is a color which may weld together other colors, if it be of the proper shade; and also, it may be rendered becoming when not so, per se, if combined with something enlivening. Certain tones of rose run well into brown; lavenders also consort with it; some blues live at peace with brown; the yellow tints are an integral part of it. Hence, the girl who must somewhat economize, may safely take on brown for her spring wardrobe, trusting to the tinting up, possible through the use of other colors, with it. In fact, next to black and to white, brown is the very best of assimilating colors. Therefore may we vote to fashion thanks for kindness to us and to our exchequers, in bringing forth this color as a favorite for dresses, wraps and coats.

* * *

The Merest Brush

Just a twirl with a common brush! Then, lightly wipe with a damp cloth and behold! The bath tub, the sink, the wash basin each —all—are brightly, shiningly clean! None of the usual "elbow grease" required; labor saved; temper in best of order! Aunt Jane says there is nothing like it! And she has tried all the ways, the powders, liquids, pastes. This, the latest of cleaners, is a jelly which you apply with a brush; then, as I have said before, you merely rub it lightly off and with it goes the dirt! Such a boon to all who housewife! There is another feature greatly to be praised. It does not injure the hands! Rather it seems to soften and to put them in better condition.

* * *

Facing the Face

Some of the new taffetas, or taffeta ribbons, used to face the brims of the large hats for spring and summer, are enchantingly lovely in the sun-and-shine effects. In many cases the hat depends for color solely upon this brilliant facing; again the facing, in its many tintedness, combines all the coloring of hat, flowers and foliage which adorns the upper brim and crown. Without exception, these facings are flattering to the face next which they appear.

* * *

The Queue in Blousing

A novel note sounded in blousery was seen at a local shop. The blouse itself was of white Cantonese crepe of that heavy quality which proclaims itself by every fold, even at a distant glance. Plainly made as to body, extremely full as to sleeves, which were gathered into narrow bands, the feature of the garment lay in the queue—for such indeed it resembled—of rich embroidery, falling from about the shoulder line at the back, passing underneath the belt and falling in a lavish tassel, half-way down the skirt. That the collar was extremely high goes almost without saying.

* * *

"Cowboy Kerchiefs"

Gladys writes that Paris has simply gone mad over the "cowboy kerchiefs." These new handkerchiefs—interpreted as only Paris would think of interpreting—are worn for trimming hats—the corners standing upright jauntily, for dashing blouses or frocks, for adding dash to the tailleur instead of a scarf about the neck, for a dozen other purposes ingeniously devised by smart femininity. I doubt if any of those adopting this American fad have ever seen a real cowboy and it would be interesting to know what they have in mind as the original of their fadding.

* * *

LA MODE INDICATES

The hip-length jacket of the new tailleur is built on closely fitting, straight lines.

Shirring from hip-line to waist is used on the long pointed panels of a crepe frock.

A red velvet dinner gown has the off-shoulder line marked with a gold lace bertha.

A white crepe overblouse of mannish lines uses a motif of colored beads at one side.

Very effective on a black velvet sleeve is a mousquetaire cuff of tiers of scalloped silver cloth.

Many evening gowns are compromising affairs, being quite short in front and quite long in back.

A large soft bow at one side is popular trimming for the informal hat at the present moment.

FARIS - WALKER

The 5th STREET Store

BROADWAY AT FIFTH ST.

SILKS 9 to 10, $1.00

GREAT first hour sale chiffon taffeta and satin messaline. 36 inches wide; colors; $1.75 and $2 qualities, $1 yd.—5th Floor.

Georgette, $1.00
Sale 9 to 10 a. m. heavy 40 inch Georgette crepe in black, white, and big line popular colors; $1.69 and $1.98 grades.

19c Gingham, 10c
Sale 9 to 10 a. m. serviceable 27 inch apron check and plaid ginghams in big line colors; limit 30 yds.

SEAMLESS SHEETS 98c

INCLUDED are bleached and unbleached seamless sheets. "White Star," "Saranac," "Daisy" and "Cortland." Items that have been selling regularly at $1.19 to $1.39. Free from dressing. Size 72x90.

$1.80 Sheets $1.49
Seamless, 81x90, of good quality bleached sheeting, finished with generous hems. Free from dressing.

27½c Muslin 22½c
This is the well known "Empress" make, very soft finish muslin, 36 inches wide. Monday, 22½c.

17½c Muslin 10c
40 and 44 inch widths. In pieces 2 to 20 yards. Medium heavy quality. Very special at 10c.

40 IN PLAIN AND SATIN Canton $2.98

ALL SILK—BLACK AND COLORS—$4.50 WEAVE

HERE'S a Special Item that will interest every woman. This is a heavy quality with a lustrous satin finish. 40 inches wide and in navy, brown, gray, tan, bobolink, fawn, silver, jade, henna and black.



Chiffon Taffeta $1.39

Also Changeable Taffeta—Big Line Colors—Yard Wide.

A SPECIAL Monday reduction on a regular $2 grade all silk taffeta. Crisp, lustrous quality in brown, ceil, orchid, Havana, plum, gray, taupe, ivory, pink, black and changeable effects.

Canton Crepe $2.69

Heavy Weave—40 Inch

THIS is a regular $3.50 pure silk Canton in navy, brown, gray, jade, henna, sand, fawn, cocoa and black. A Special Item for Monday, $2.69 yd.

Black Satin Canton $1.98
A splendid $3.50 quality, 40 inches wide. Popular dress material in a deep black.

Printed Crepe de Chine $1.98
40 inches wide in beautiful new Spring patterns for dresses, waists, etc. Medium, dark and light grounds.

Charmeuse $1.59

Rich Black—All Silk.

ABOUT 500 yards of this popular weave will be featured Monday at $1.59. Regular $2 all silk quality, $1.59 yard.

$4 Lenox Crepe $3.49
Heavy silk and wool weave in navy, brown, fawn, caramel, cinnamon, henna, ivory, gray and black. 40 inch.

$2.50 Brocade Canton $1.98
Navy, brown, cocoa, gray, Havana, ivory, Copen and black. Heavy quality, Monday, 5th floor, $1.98.

COATINGS

Entire Stock $3, $4 and $5 Weaves

56 in. All Wool Velour $1.98.
56 in. All Wool Polos $1.98.
56 in. All Wool Tweeds $1.98.
56 in. Zibeline Plaids $1.98.
56 in. Plaid Back Coatings, $1.98.
56 in. Scotch Burr at $1.98.

56-inch Skirtings $1.98
Clean up cheviots, velours, basket weaves, homespans, ratine, etc. Checks and plaids, $3, $4 and $5 grades.

54-inch French Serge $1.98
Splendid $3 quality in tan, navy, gray, old rose, Copen and black—Monday, $1.98 yd.

56 in. Heavy Cheviots $1.98.
56 in. Zibelines, yd. $1.98.
56 in. Herringbone Effects $1.98.
56 in. Heavy Mixtures at $1.98.
56 in. Double Face Polos $1.98.
56 in. Basket Weave Polos $1.98.

54-inch Poiret Twill $2.98
Medium weight, all wool quality for dresses, etc. Navy, brown and black; $4 grade.

Chiffon Broadcloth $2.98
54 inches wide, sponged and shrunk; navy, brown, gray, taupe, Myrtle and black; $4 quality.

$1.98

Ask for S & H Stamps

Silk Vests $1.19

Flesh Color Jersey—Fourth Floor

SPECIAL Item Monday. Our regular $1.50 and $1.98 lines. Well made and finished, bodice top. All sizes.

$1.00 and $1.50 Undermuslin 79c
Lace and embroidery yokes and flouncings. Skirts, gowns and chemise in many attractive styles.

Crepe Pajamas $1.49
2 piece styles, in many floral patterns. Shirred yokes, gathered waist. Assorted sizes.



Petticoats $2.98

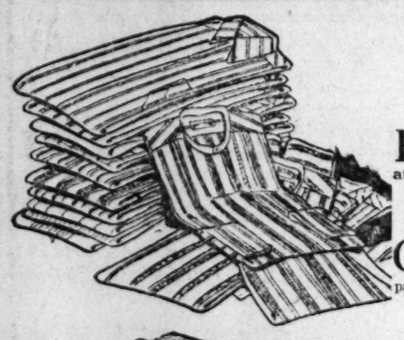
Silk Jersey Sale—Fourth Floor

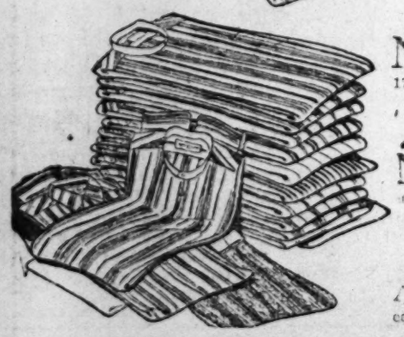
OUR $3.98 grade with pleated flounces in assorted lengths; novelty patterns. Special item $2.98.

Silk Pettiknickers $1.98
Fine quality jersey silk in assorted suit shades. Plain or ruffled knee. Regular $2.50 line.

Philippine Gowns $1.98
All hand worked in beautiful patterns. Scalloped edges, hand turned hem. $2.98 and $3.50 lines.

MENS SHIRTS





2,000 On Sale Monday

REMARKABLE values for men in this special item sale tomorrow. Large assortments of smart styles at big reductions. Mezzanine Floor.

Fine Madras Shirts $1.69
OVER 50 dozen, high grade shirts including fibre stripe madras, Russian cords, crepe madras, etc. Big variety of striped patterns. Our entire $2.50 line at .....

Men's Shirts $2.19
NEAT striped effects that men will like. Fine woven madras including fibre stripes, also Russian cords and reppes. Sizes 14 to 17½. Special Item Sale, $2.98 lines at .....

Tub Silk Shirts $3.19
NEW stocks just received. Including tub silk, taffeta broadcloths, fibre weaves, etc. Many pleasing patterns in plain colors and stripes. $5.50 line, Monday at .....

$8.25 Silk Shirts $5.19
ASSORTMENT includes the favored Mellow Spun Broadcloth material. Large range of pleasing effects including stripes and plain colors. Sizes 14 to 17½. Special Item at .....

SPECIAL

Exceptional Values for a Big-Day Sale

GINGHAMS 19c

32 Inch; Pretty Dress Patterns

SPECIAL gingham items, large assortment in attractive checks and plaids. Blue, brown, red, pink, green, etc.

69c Ginghams 49c
French imported checked ginghams in all wanted colors. 32 inches wide. Many attractive patterns.

39c Ginghams 35c
New lot, mercerized finish, in big variety of plaids and checks. Almost all wanted colors.

35c Percale 29c
Shirting and dress percales in pin stripe and small novelty patterns. Also some indigo blue.

25c Challis 19c
Extensive variety of patterns including floral and Persian designs. Yard wide. Many colors.

New Hats $4.98

Spring Styles



BECOMING models of stylish black hair cloth, satin, taffeta, gros de londre, etc. All attractively trimmed in beautiful combinations of ribbons, fancies, ornaments, flowers, etc. Special item Monday, $4.98.

$2.98 Felt Hats $1.48
Trimmed felts in brown, gray, navy, henna, red, etc. Also banded and ready to wear styles.

$7.50 Hats $2.98
Cleanup sale including almost every desirable shape and trimming. Panne and Lyons velvets, etc.

Ask for S & H Stamps

Sales 9 to 10 a.m.

Charmeuse at $1.19
All silk, beautiful lustrous black satin charmeuse, limit 6 yds. 9 to 10, $1.19—5th Floor.

Indian Head at 25c
Genuine Indian Head, 44 inches wide. In 2 to 10 yd. remnant lengths. 9 to 10, 25c. Fifth Floor.

36-inch Sateen 19c
Yard wide in remnant lengths. Good assortment of colors. Sale 9 to 10, 29c grade 19c.

5 Cakes Soap 25c
The well known cream oil toilet soap. Sells regularly at 10c. 9 to 10, 5 for 25c—Main Floor.

4-inch Fringe 19c
Black fiber fringe, heavy quality for dress trimmings. 9 to 10, aisle 1, 19c yard. Main Floor.

4 Spools Cotton 10c
Warren's soft finish, darning cotton, flesh, tan, green, light blue, etc. 9 to 10, 4 balls 10c.

Cotton Blankets 89c
Plaid cotton blankets, size 64x76 inch. Good range of colors. Sold "As is." 9 to 10, 89c—6th Floor.

Oilcloth at 22½c Yard
Remnants and "As is" rolls of white, blue and white oilcloth. 9 to 10, 22½c—6th Floor.

Axmin. Rugs $24.50
50 odd rugs, size 9x12. Perfect and imperfect. Values to $37.50. Samples, sold "As is." 9 to 10, $24.50. 6th Floor.

SPECIAL ITEMS

Three Remarkable Features

GREAT Monday feature of high-grade lines represented.



Silk and Wool Crepes
Wide Selection of Fashionable Colors
Beautiful lines in chiffon and failles, Poiret twills, Canton crepe, charmeuse, failles, basque and tailored, $12.00

COATS
Velour, Velours, Broadcloth, Normandy, Silvertone, Plush
AN extensive assortment of styles self trimmed, collared or fur-trimmed with collars of beaverette, coney, caracul, plush, etc. Blouse or loose back, belted with large sleeves. Specially priced $19.50 to $29.50.

SUITS
Former Prices to $35
$12.00

MACKINAWS

All Wool—$10 Lines $7.95
Smart Plaid Patterns

A SPECIAL item for Monday at this marked reduction. Well made mackinaws with large storm collars, all around belt, flap pockets, etc. Warm and comfortable styles in all sizes.



SUITS $17.50

MEN'S $25.00 Line

Attractive styles in serviceable materials including worsted, cassimeres, serges, tweeds, etc. Light and dark colors.

Form fit, sport and conservative models. All well made and perfect fitting. All sizes, many stouts.

Corduroy Pants $3.69
Genuine "Crompton" corduroy in light and dark colors. Flap pockets, cuff bottoms. Sizes 30 to 44. Our $5 lines at $3.69.

Men's $4.50 Pants $2.98
Big selection for men and younger men. Good serviceable materials. In assortments of patterns including novelties and stripes. Plain or cuffed bottoms. Second Floor.

Imported Gloves $1

Gauntlet Styles—$2.50 and $3.00 Lines

FINE quality kid gloves in a Special Item sale Monday. Pique seam sewn, heavy two-tone contrasting embroidery. Gray and white. Sale $1.50. Aisle 2.

$5.00 Gloves $3.49
16 button imported lambskin gloves. Overseam sewn. Paris point stitched back. Brown, tan, beaver and white.

$1.98 Kid Gloves
Imported kid or lambskin, pique sewn. Paris point or broidered backs. New shades.

BIG SHOE



$3.50 and $4.50 Footwear $1.98

All Sizes From 2½ to 8

$1.98

ATTRACTIVE styles in women's Vici kid, calf, patent, satin, broche Colonials, in 1 and 2 straps, plain oxfords, cross strap and tailored tan, gray and combinations. Factory checks. Monday.

ALEM DAY

or a Big Day Sale in all Departments

FARIS & WALKER
The 5th STREET Store
BROADWAY AT FIFTH ST.

CORSETS 9 to 10, 50c

FIRST hour sale Kabo seconds and discontinued numbers. Pink or white coutils; plain or fancy weaves; $1 lines.

6 Pair Hose, 50c
Sale 9 to 10 a. m. Women's cotton hose in black, cordovan and white; 15c lines; sizes 8½ to 10. Mezz. Floor.

Huck Towels, 10c
Sale 9 to 10 a. m. 17x20 inch hand towels; white with red border; 15c lines. Monday, 5th floor, 10c.

NEW WHITE SPREADS $1.98

AN item that sells regularly at $2.98. Closely woven, durable, 62x70-inch crochet standard spreads. Some with slight imperfections. A special item for Monday at $1.98—Fifth Floor.

$2.25 Spreads $1.89
Good heavy quality, "Schiller" make. Crochet spread, size 72x84 inches. Finished with generous hem.

70-inch Damask 59c
Big assortment of floral and conventional patterns. Regular 79c and 98c mercerized damask at 59c.

35c Towels 19c
Soft absorbent, bleached, singled thread Turkish towels. Size 18x36 inches. Special item at 19c.

OUTI[N]G YD.

27 In. W[idth]

BIG lot of regular 22[c] ... Pink, blue, tan and ... 5th Floor.

35c Daisy Cloth ... Batts $1.19
...veral brands of heavy w... ...ket size, 72x90. Sale ...cluding Amoskeag daisy ... ...5.0 grade Monday at ...ches wide.

29c Outing 22½ ... Batts $2.69
...rd wide, heavy grade ... ...ket size, 72x90 inch. ...checks, and stripes. ... ...wool and our regular ...ay, etc. ...2.50.

Corsets 7[9c] ... $1.49

...leanup $1.50 Lines ... Sale $2 and $2.50 Lines

DISCONTINUED models and seconds. High, medium and low bust. Pink or white. Plain and fancy coutils. Also Elastic sides.

KABO discontinued models and factory seconds. Fancy brocades, high, medium and low bust.

Corsets $1.98
...k and satin brocade. ...anup discontinued ...dels and factory se... ...ds. Regular $3.50 to $4 ...es.

Corsets $3.00
...he new Nemo Lot 333, ...ed reducing model. ...ink or white. All sizes. ...anded at $3.

Corsets $2.49
...iscontinued lines of ...bo and Le Revo. As... ...rted styles, that have ...en selling at $5.

Brassieres $1
...ace, silk and ribbon, ...andeaux, bandeaux and ...ombinations in pink and ...hite. Seconds.

JAP CREPE 25c

Fall Line Colors—Regular 35c Grade

PINK, rose, brown, lavender, yellow, black, white, red and other colors. Special 35c item; 5000 yards at 25c.

59c Voiles 49c
Beautiful lot new dress voiles in all wanted colors and patterns. 40 inches wide. 49c yd.

Wash Weaves 19c
Voiles, nainsook, longcloth, and other materials. 36 and 40 inches wide. All good usable lengths.

Gaze Marvel 59c
Assortment of new tissue ginghams in plaids, checks and novelty designs. Big variety of colors.

32-inch Madras 25c
One day special item, woven madras shirtings in big assortment of attractive patterns and colors.

2000 YDS. LACE $1.39

High Grade Spanish Flouncings and Allovers

WOMEN will recognize this as a very special item. Beautiful lace now for street, afternoon and evening dresses. 36 inches wide, heavy grade in black and wide variety of favored colors. 2000 yards at $1.39 yard. Aisle 1.

ODD LOTS LACES 50c YD.

A Great Cleanup—To $1.50 Lines

BIG purchase odd lots from manufacturers. 36-inch silk radium flouncings, 36-inch silk lace allovers, 36-inch metal lace flouncings, Chantilly allovers and other novelties—50c yard.



Ask for S. & H. Stamps

Batik at 98c

Beautiful Colorings

THIS popular material for pillows, lamp shades and fancy work is made of 36-inch metaline cloth in beautifully blended colorings—300 yards at 98c yd.

27-inch Embroidery 49c
Dainty flouncings with ruffled edges for baby dresses, etc. Aisle 1, 49c yd.

15c to 25c Embroidery 10c
Great cleanup sale in floral, oiling and open-work designs. Nainsook and English longcloth.

Flouncings $2.98

Beaded and Spangled

BEAUTIFUL lace flouncings, 36 inches wide. Black, white and colors for evening gowns, etc. $5, $7.50 and up to $10 lines in cleanup sale Monday—Aisle 1, $2.98.

Metal Flouncings $5.00
High-grade imported 36-inch flouncings and silk combinations. Gold and silver metal cloth; $6.98 to $10 lines.

Dainty Filet Lace 19c
Imitation of hand-made filet laces in edges only. 4 inches wide. Monday, 19c yd.

CORDUROY 69c

2000 YARDS INCLUDING 20 COLORS



Ask for S. & H. Stamps

SPECIAL Item Monday. Our $1 grade at this great reduction. Favored material for dresing gowns, kimonos, robes, children's dresses, etc. Many beautiful colors, including rose, copen, tan, gray, navy, black, etc. Fifth Floor.

39c SECO 29c

Silk and Cotton Weaves

POPULAR for underwear, linings, etc. Yard wide, in flesh, pink, grey, copen, maize, purple, navy, and other wanted colors.

$2.50 Shirtings $1.29
Large assortment of striped patterns. Heavy all silk broadcloth and our regular $2.50 grade. Special Item Monday $1.29.

75c Pongee 59c
For drapes, dresses, underwear, etc. Yard wide in natural color. This item is specially priced tomorrow at 59c.

VELVET $3.98

Fine Chiffon Quality

HEAVY silk pile, and regular $5.50 quality. Assorted colors including navy, brown, cornflower, copen, black, etc. 40 inches wide.

Silk Mixtures 49c
75c and 85c grades, yard wide in broken line of colors. Pongee, brocades, poplin, madras, etc.

$3.50 Duvetyn $2.69
Splendid quality for capes and dresses. $3.50 grade chiffon finish, yard wide. Navy, brown, tan, black, etc.

Vests or Pants 49c

Medium and Heavy Weight

COTTON ribbed, slightly fleeced, ankle length, 75c and $1 lines in large range of sizes and styles. Sale Fourth Flor.

$1 and $1.50 Wom. U'Suits 89c
Pink or white, low neck, sleeveless. Tight and open knee.

$1.50 Women's U'Suits at 98c
Ankle length, medium and heavy weight. "Princess May" and "Forest Mills."

$1.50 Silk Top Union Suits $1.29
Women's knit jersey, with built up and bodice top. All sizes.

$2.50 Forest Mills U'Suits $1.69
Medium weight, cotton, low neck, sleeveless, ankle length.



Ask for S & H Stamps

ITEM GARMENTS

narkable Ban[ner] ..., Suits and Dresses

...h-grade lines. Rem... ...ring and materials—the popular colors well rep-

Silk and ... Dresses

Wide Selection of Ma... ...rices to $35

$12.00 BEAUTIF... kitten's ... chiffon taff... fetta, Poiret ... Straight ... and circular ... beaded and ...

$12.00 ... crepe, ...ge, taf... ... lounge ... tailored, ...



COATS

Velour, Yllama, Rivoli, ...mandy, Silvertone, Plush, etc.

IN extensive assortment of styles self trimmed, embroidered or fur-trimmed with collar of beaverette, coney, Cara... plush, etc. Blouse back, belted wrappy effect, large sleeves. Formerly ... $19.50 to $29.50.

SUITS

...$19.50 to $22.50 Lines; ...Fur Trimmed

SMART suits of duvet de ..., tweeds, velour, broadcloth and jersey. Long tailored and fairly tailored effects, ... elaborately embroidered models. ... quality of workmanship in materials—sale Monday at only $12.

Sales 9 to 10 a.m.

$1 Camisoles at 59c
Tub satin, wash silk, crepe de chine, big line of new shades. 9 to 10, 59c—4th Floor.

Women's Brassieres 25c
Kabo seconds, in mesh, muslin, etc. Plain and fancy weaves, 9 to 10, 25c—4th Floor.

Underwear 33 1-3c
Women's medium weight cotton knitted, assorted styles and sizes. 9 to 10, 33 1-3c.

Women's Hose 25c
Soiled and mussed, mismated hose, grades of silk and fiber. 9 to 10, 25c—Mezz. Floor.

Bungalow Aprons 59c
Bungalow slipon styles of percales, ginghams and chambray in checks, plaids and stripes. 9 to 10, 59c—89c lines.—4th Floor.

$3.98 Scarfs at $1.98
Brushed wool, finished with belt and pockets, fringed ends in wide color range, 9 to 10, $1.98.

Boys' Overalls 69c
Indigo blue dye denim, bib style. Well made and finished with pockets. 9 to 10, 69c—2nd Floor.

Window Shades 79c
White Oil Opaque, sizes 36x6, 36x7, and 38x7. Sold "As is." 9 to 10, 79c—6th Floor.

Infants' 89c Shirts 49c
Double breasted wrappers, wool mixed with mercerized stripe. 9 to 10, 49c—4th Floor.

500 Pr. Hose 98c

Full Fashioned—Silk

SPECIAL item feature that women will appreciate—pure thread silk hose at 98c. Reinforced heel and toe; lisle garter tops. Black, polo, tan, etc.; some slightly imperfect; sizes 8½ to 10. $1.25 lines—Mezzanine Floor.

$1.98 Silk Hose at $1.79
Women's pure thread silk styles; reinforced toe; lisle garter top. Black, cocoa, etc.

39c Derby Ribbed Hose 29c
Children's serviceable quality cotton hose in ¾ style. Black; sizes 7 to 10. Mezz. Floor.

Fibre Hose 59c

Sizes 8½ to 10; Mezzanine Floor

WOMEN'S styles of a serviceable quality fibre. Black, cordovan, white, polo, nude, fawn and gray. Regular 79c lines featured as a special item Monday, Mezzanine Floor, 59c pair.

5 Pair Women's Cotton Hose $1
Serviceable lines in black, cordovan and white; some imperfect 25c lines, 5 pair for $1.

Sport Ribbed Hose 69c Pair
Great cleanup sale women's English ribbed cotton hose in black, nude, gray, etc.; 89c lines.

...oves $1.[49]

...and $3.00 Lines

...tem sale Monday. Pique ... ...rasting embroidery. ...

$1.98 Kid Gloves
...mported kid or lambskin, ...ique sewn. Paris point or ...roidered backs. New shades.

...eather Bags $2.98

New $5 Novelty Styles

...TMENT of 100, including vachette, cobra, Persian, pin seal ... calf. Many novelties, two tone effects. Silk lined. Special ... of our $4.98 line.

...ther Bags $1.98
...ades in genuine leather, ...ith strap handle. Large ...ather or silk lined. $1.98

Bags and Vanities 98c
Assorted shapes in genuine leather. Fitted with vanity fittings, etc. Big sale $1.49 and $1.98 lines.

BOYS' SUITS $6.98

Extra Pair of Knickers



HERE'S a Feature Item for the boys—$9 suits at $6.98. Snappy styles in brown, gray and heather mixtures. Wool mixed cassimeres in yoke back belted effects. Sizes 7 to 16 yrs.—Second Floor.

Boys' 2-Pant Suits $4.98
Boys' velvet corduroy styles with all around belt; knickers cut full and well made; sizes 7 to 17; $8 lines.

Boys' $6.50 Overcoats at $4.98
Chinchilla in blue, gray and brown; all around belt, pleated back. Sizes 3 to 9.

Boys' 75c and 85c Blouses 59c
Broken lines of plain and striped chambray, percale, etc. Sizes 6 to 15; Second Floor.

Boys $1 Shirts at 69c
Madras, percale, chambray, etc. Plain and fancy colored stripes; sizes 12 to 14.

GIRLS' DRESSES $5.98

Sizes 6 to 14—Many Styles—Fourth Floor

A GREAT value for Special Item day—girls' $8 and $9 school and dress styles at $5.98. Made of French and storm serge, wool jersey, taffeta, etc. Trimmed with embroidery, tassels, etc. Navy, tan, Copen, etc.



Ask for S. & H. Stamps

GIRLS' COATS $10.00

Sizes 8 to 16 Years

LOOSE, wrappy effects of fine wool velour. Trimmed with silk braid with self or fur collars; $15 styles at $10.

Girls' and Misses' Coats $15.00
Bolivias, velours and other materials in loose fitting styles. Self or fur collars; $19.98 styles in sizes 8 to 18 years, Monday, Fourth Floor, $15.

SPECIAL ITEM—YARNS

Bucilla Saxony Yarn 30c

THIS is the popular yarn for infants' garments, caps, sweaters, etc. Pink, blue and white, 2, 3 or 4 fold weight ball. Monday, Third Floor, 30c.



Bucilla Marabou Yarn at 45c
Rough finish for women's sweaters, trimmings, etc. Black, white, fawn, chinchilla, turquoise, jade, green, etc.

Bucilla Silky Iceland Yarn 35c
Lustrous, silky finish quality for sport sweaters, scarfs, etc. Blue, black, white, jade, green, orchid, turquoise, etc.

Bucilla Germantown Yarn at 30c
4 or 8 fold weight with soft finish for bedroom slippers, bootees, robes, etc.; complete lines of popular colors.

Bucilla Knitting Worsted at 79c
Full 4 ounce hank in medium weight; black, white, pink, khaki and other popular colors.

SWEATERS $4.98

Also Brushed Wool Scarfs

HERE'S a special item feature that will interest women Monday. Wool tuxedo sweaters in solid colors trimmed in contrasting combinations.
Large brushed wool scarfs in peacock, brown, and other colors and combinations; $5.98 to $6.98 lines.



Men's Sweaters $4.98
New sport styles in belted effects or with 4 pleated pockets; brown, tan, green, blue, etc.

Boys' and Girls' Sweaters
Big Sale Monday—4th Floor
Boys' & Girls' $5.98 Sweaters $4.98.
Girls' $3.98 Wool Mixed, $2.98.
Boys' $2.98 Worsted Plaited, $1.98.
Girls' $2.98 Wool Swtrs., $1.98.

Ask for S. & H. Stamps

...OE SE MONDAY



...ootwear $1.[9]... and $5.00 Footwear $2.98

...zes From 2½ to ... Women—2nd Floor

...E styles in serviceable ... ...alf, patent, satin, brocade, ... and 2 straps, plain and ... ...strap and inlay effects. ... ...ombinations. Factory ...

...LS, straps, oxfords, wishbone, ...ove, sport, military and other ef... ...an, brown, gray and combina... ...id calf, satin and brocades. All ... Factory checks. Second ...

$2.98

NEW IDEA OF ELECTRICITY

Inventor Has Novel Theory; Hits Present Beliefs

Declares Interpolar Arc Is Carrying Medium

Radio Is Cited as Proof of Stand Against Ether

George Frederick Shaver, an electrical engineer and inventor of considerable distinction, yesterday made known what he declares to be new facts regarding the origin of electricity and a more or less novel theory on the subject.

Mr. Shaver holds that electricity is nothing more than "magnetic energy seeking equilibrium between two poles" and that aerial electrical currents are transmitted through a sort of sea of electricity extending from pole to pole, above and below the earth.

Mr. Shaver because of ill health recently gave up his work at New York and came here to rest. He lives at 5157 Seventh avenue. For many years he was mechanical engineer in the motive power department of the Interborough Rapid Transit Company, and in the war was supervisor of the Rochester district for the Ordnance Department, U.S.A., and as such had in charge all munition factories of the district. Before the division of the country into districts he was to have been supervisor for the entire United States. He is inventor of a mechanical telephone, of hydrogas and of several other devices.

SCIENTISTS AT SEA

He says that scientific men have believed hitherto that electrical waves are driven by their own impulses through ether, and since the invention of the radio there has been much discussion of the reasons why these waves follow the arc of the earth and do not fly straight off into space. Mr. Shaver does not concern himself at all with ether, which he considers as a Scottish verdict.

"There is no reason for ether," he says.

He takes a magnet and some iron filings and shows how the iron filings will stand in the familiar arc from one side of the magnet to the other.

"It is the nature of electricity," he says, "to form this arc, just as it is formed around the earth between the two poles.

"Dr. Steinmetz holds that there is no ether in interstellar space, and Sir Oliver Lodge calls Steinmetz's conclusions 'stupid.' Sir Oliver says something must exist to carry the so-called waves of energy in the form of heat, light, electricity, etc.

WOULD LOSE INTENSITY

"But there is no reason to suppose that energy in any form is 'carried' by wave motion. Rapidly recarried impulses of energy traveling through space would lose less of intensity were they to encounter no ether or other material element. I think with Steinmetz, that no ether exists, and to admit Sir Oliver's contention only so far as to substitute another 'carrier' for ether; that is, interpolar flow of magnetic currents.

"These currents permeating both the atmosphere and the interior of the earth, furnish a sea of energy that is infinite in flexibility and carries the radio pulsations from the atmosphere to tunnels under the earth's surface, as demonstrated by experiments of the United Staets Signal Service. How could this be if ether, which is supposed not to exist below the surface of the earth, were the carrier?"

CITES REASONS

"The universal law of magnetism, as I see it, furnishes a reason for all electrical phenomena. It appears that energy from any source when loosed, sets up magnetic polarity in quantity and tension equalling the energy expended or transmitted into magnetic energy. When magnetic poles acquire a tension exceeding the resistance between the poles a discharge takes place as in the case of lightning, Northern Lights, so-called static electricity machines, rubbing a cat's back or combing a woman's hair with a rubber comb. All these act and react under the same primal magnetic law of conservation of energy. No energy is ever lost; it is only changed in character or apparent form.

"When we force a helix of wire through a magnetic field we turn the magnetic field force into the armature coils and thence to normal tension through the circuits, which may be hundreds of miles distant yet still be the line of least resistance to the uncharged magnetic poles of the generators in the power station.

In view of the proofs of my theory which have come through the evolution of telegraph, telephone, lighting power and radio, it now seems strange that the world has so long remained ignorant of the fact that electricity is not in itself anything but the interpolar flow of magnetic energy."

IDEA IS BORN

Mr. Shaver relates how he first caught the idea of his theory when he was 16 years of age, lying on his back on his father's plantation in Virginia and looking at two clouds with electrical flashes playing between them. When as a youth he became a telegrapher he grew convinced of the belief, and when he was in charge of the most powerful dynamos in the world, those of the traction company in New York City, he did not change his original view.

"I said nothing about it," he explains, "until radio had proven it. That electrical currents from the radio station of The Times here in Los Angeles can be transmitted to the Hawaiian Islands means they cannot merely be pushed through ether or anything else—they must follow the arc of electricity surrounding the earth. And the experiment of transmitting messages by radio from an airplane to a tunnel under the earth certainly proves it."

Mr. Shaver admits that his theory will not be accepted with its mere announcement. But he believes it will be accepted sooner or later.

"I merely want to be on record as the discoverer of it," he says, "even if its correctness is admitted long after my death."

Los Angeles Sunday Times

FEATURES
OF WORLD WIDE INTEREST

STRANGE GYPSY FESTIVAL IN LOS ANGELES OUTSKIRTS

Experiences of a Woman Writer Who Has Lived a Week With Romany Tribes Here

BY LEONA MONTGOMERY

"THE white moth to the closing vine,
The bee to the open clover,
And the gypsy blood to the gypsy blood
Ever the wild world over.

The wild boar to the sun-dried swamp,
The Red crane to her reed,
And the Romany lass to the Romany lad
By the tie of a warring breed."

For a week I have lived with the gypsies—played with them — and am filled with the romance of it all.

Few persons are aware that there are hundreds of gypsies, belonging to a dozen different tribes, camping just outside the city.

They have come here to help Aimee Semple McPherson open the temple of the Four Square Gospel near Sunset Boulevard.

Delegates from every tribe in this country packed their women and children into some kind of an automobile and made the long trip across the desert.

CAME LONG JOURNEY

The Mark tribe which makes its headquarters near Joplin, Mo., the Lee tribe from Boston and the Uwanawick tribe from Minnesota are camping on the San Fernando Road.

The Adams and Stevens tribes with some tribes from Mexico are in camp at Huntington Park.

They have taken me in to their tents and their lives with truest hospitality, even inviting me to open their Christmas with them on the seventh of January.

THRILLING PREPARATIONS

Preparations were thrilling. Great fires burned all night in the camps with pigs, turkeys and geese roasting on the spits.

Early in the morning, the celebration began. Each tent had its feast spread on the floor, lighted candles surrounding the roasted pig; and from tent to tent went the men of the tribe—great handsome gypsies in green flannel shirts, with massive watch-chains and rings of gold.

They were followed by hordes of women and children, decked in vivid silks and barbaric jewelry—the married women with their scarlet kerchiefs—the girls with flowers, evergreens, and even Christmas tinsel in their hair waving wands and favors of paper flowers. Any colorful thing they can get their hands on, is used to adorn their person.

One of the most gorgeous necklaces displayed in honor of the day, was worn by a daughter of the Uwanawick tribe who told me it had been her grandmother's. It consisted of festoons of huge gold coins of the United States as well as of the Old World, and would be returned for safety to the First National Bank in the morning.

FINGERS IN THE STEW

The men sat upon the floor about the feast, "dipped their fingers in the stew," and drank many healths to Romany in good red wine; while the women and children entertained them with songs and dances.

Occasionally a gypsy, cheered by the day and the wine, would rise, choose a gypsy girl, and dance to the singing and hand-clapping of the crowd. Perhaps he would then break into a solo dance, very Russian in character and full of athletic strength and vigor.

When the men moved to another tent, the women and children were free to eat and drink.

THE GREEDY BABY

One of the cunningest sights was a baby of 2 years with a seashell, tied on a wisp of black hair and hanging on its greasy grimy little forehead. He was feasting all by himself on a roasted pig, that was standing on a pole against the tent. The child would stick its dirty little fist into the tunnel he had made and bring forth a delicious little chunk of fat—a small portion only ever reaching his mouth.

As the day wore on the men, more and more joyous, wandered unsteadily from tent to tent; and the women watching with sympathetic tolerance explained to me, that "the little drunk is all for the Christmas and the good God. The whisky is not from God, but the wine is." And I knew as I left when night came, that every husband would be taken care of by a faithful wife, who would not give him so much as a reproachful glance at breakfast.

MARY OF THE EES

The Queen of the Gypsies, if beauty gave that title, would surely be Mary of the Lee tribe. She was married at twelve and divorced at sixteen. When asked if this had been in our court, she replied that her bond was tied "in gypsy love and served by gypsy law." She added with a pardonable touch of pride, that her husband had paid her father $2000 for her.

While on the subject of courts last week, I was permitted to hear one of their trials. All the men stood or squatted in a circle around the disputants, who argued the matter out.

GYPSY COURT

It concerned a $100 paid to the "powers that be," to get fortune tellers into Fort Worth, Tex.; and as they shook their fists and yelled in their strange Romany language, it was a frightening scene. But the women respectfully listening in the background seemed not at all alarmed and although it all

(Continued on 43rd Page)

Picturesque Bits From Gypsy Caravans Which Trekked Across Country to Los Ang



Old Mary, a Famous Old Gypsy
Who came along with one of the caravans.

POSTAL CLERK'S TROUBLES

Queer Dramas of the Stamp Window; School-Teachers and Preachers are the Crankiest Customers

BY U. S. M.

Clerking in a postoffice has its joys as well as its sorrows. You meet all classes of people. There is a universal demand for your product. The blue-overalled Mexican is just as anxious to get his letters to his senorita in Tampico as is the diamond-studded millionaire to dispatch instructions to his broker in New York. The liniment-smelling farmer ordering goods from some mail-order house in Chicago and the handsome dude and the giddy flapper seeking carriage for their wax-sealed love missives are on a common plane when they stand before the postoffice window.

Through the gates of windows we witness the comedies and tragedies of life, life as it really is—not poor attempts at reproduction.

Clergymen, as a general rule, are pretty good to get along with. The only trouble with them is that they are a little crabby; and when they are not in that peevish mood, they try to be unduly funny and witty. Perhaps, we judge them by a different standard.

In the same class as these are school-teachers. These folks, for some unexplainable reason, demand special attention. If the windows open at 8, they'll knock on the side door and want service at 7. This seems peculiar when we consider that their hours are so much better than those of most working people. The mechanic who works from dark to dark doesn't expect nearly so much as the teacher who goes to work at 8:30 and is through at 3 or 4 o'clock. But in spite of their faults, we like them.

Doctors are exceptionally backward. In their offices and hospitals they may be the whole show, but in a postoffice they talk in a low voice and are ill at ease.

OH, THE WOMEN

Lawyers are pretty good fellows. Perhaps, they are especially considerate of the postal clerk because they expect us to reciprocate by giving them information concerning train schedules and the mail service. Through the agency of the postoffice they serve summons and notices.

I hate to say this: women (God bless them,) are harder to get along with than the men. These dames have such annoying traits. They stroll up to a window, not knowing just what they are after. It takes them a century to burrow into the innermost recesses of those purses. A good percentage of them make their purchases with pennies.

If for some reason it is necessary for a woman to sign her name, she looks dumbfounded when you tell her about it. That request seems to frighten her. Another long procedure is the pulling off of a glove. She holds the pen that you put into her hand like it was a stick of dynamite. Then piteously, "Where shall I sign? Where shall I sign?"

WANT STAMPS WRAPPED

A postal clerk can nearly always tell how long a woman has been married. If she is a newlywed her signature is "Mrs. John Brown," after a few years of matrimonial cares, it is merely "Mary Brown."

Some of the dear old ladies insist on their stamps being wrapped up. I usually hunt around for a stray piece of wrapping paper; its



HAUGHTY FLAPPERS

Most flappers are all right. It is only when they have spent a year in college, or get a job as a secretary that they get stuck up. The average "secretary" would die of mortification if she were caught carrying a package through the streets. They always have the "men call for them."

And there's the little girl they send off to college. She goes away a nice pleasant little mortal and comes back a cultured snob. Instead of, "Hello, Bill," when she comes to the window, its, "Oh, how do you do?" and she'll brush past the motherly old ladies she's known all her life with not so much as a nod. A year in college works wonders with a girl.

But with a boy it's different. He goes off to university a good-hearted kid; comes back and he's the same old boy. Probably he'll work through a vacation driving a grocery wagon or jerking sodas.

BASHFUL MEXICANS

I have watched Mexicans pace

(Continued on 43rd Page)

'ROUND ABOUT LOS ANGELES

Some one with a sense of humor recently chalked out the "i" in the sign of the West First-street firm that announces itself as Art Paints Makers.

A young Angeleno who knows books recently received a trunkful of volumes from his grandfather's library. Included was an immaculate copy of "Tamerlane and Other Poems," by "A Bostonian," i.e., Edgar Allan Poe, which is worth its weight in gold. It was a good deal like having a Western-avenue lot fall from the sky.

Los Angeles of the yesteryear is having a real estate boom all its own. The round-stomached expanse of Crown Hill is now being subdivided, and apartment-houses are crawling their long way over a near-by hill which long produced only a crop of winter grass and bush leaguers. Out Temple-street way, where forty years ago we had one of our first real estate booms, the Los Angeles Railway is double-tracking its car line and business buildings are rising where young America once did the caveman act.

I am adding to my education by diligent attendance at the sidewalk school. Recently in a ramble along San Pedro street I found the place where hods are made. Until then I thought that they descended from generation to generation of those who hold allegiance to "poor, old Ireland." I also found that milking stools are still being made, and that once in a while there is a call for a low-necked hack for use other than in the films. Oh, yes, I also witnessed the legal blowing of a safe that had refused to yield to the cajoleries of a Jimmy Valentine, who this time was within the law,

THE DYING FIRE-EATER

'Ambrosio, the Old Cahuilla Medicine Man Who Chewed Live Coals'—but Drove a Flivver

BY MARY E. WALTER

The Fire-eater is about to die!
Who will be Fire-eater after him?
Ambrosio is very old and ill unto death!
Who will intercede with the spirits in place of old Ambrosio?

Ambrosio is fire-eater and medicine man of the desert Cahuilla Indians, living northwest of Salton Sea in Coachella Valley. He is 90, they say. As fire-eater and medicine man he has for years interceded with the spirits of his people and healed them, and because of this manifestation of super-power, his tribe has utmost faith in him.

Long before any but a few white men lived in Coachella Valley, Ambrosio was called in a dream by his guardian spirit to receive the power conferred generation after generation on fire-eaters and medicine men of his tribe, by the spirit Mukat. In the dream was revealed to him the mystery of how to eat fire without burning himself and what herbs and practices to use in healing.

With fervor of youth he sprang from sleep, exalted, for the supreme test.

He passed the supreme test. He ate fire. Many times since, he has eaten fire at fiestas of his tribe and whenever it was necessary to appease the spirits. And never has he burnt himself, he declares.

HIS LATEST EXHIBITION

His latest exhibition, as an old, old man, was at the Indio date festival.

A group of squaws sat about chanting. Ambrosio, in the midst, began to dance and "sing his song." This is a prayer to his guardian spirit. This song must precede every super act of a fire-eater and medicine man. If the spirit approves and there is no disturbing influence, the power comes. Jumping up and down, singing, blowing in the air, grunting, motioning upward with his hands, the Fire-eater shuffled with his feet in the coals till he kicked out a sizeable one.

He grabbed the coal in his hands, blazing red, and thrust it into his mouth. The smoke came out of his mouth. The bright coal glowed through his shut teeth. Ambrosio showed no pain. He danced on unperturbed, the women chanted on. At last, it seemed to Ambrosio, the spirit was appeased and he gave back the coal to the fire, black and cool.

DIDN'T HURT A BIT

Sometimes he has swallowed it. He has never been burned. No one has ever seen a mark on his tongue and cheeks.

Yes, indeed, he has done this. Many in Coachella Valley have seen him.

Ambrosio is sufficiently the savage to have lived to a good old age and to have kept the supreme gift of fire-eating. Because his group of Cahuillas have dwelt isolated, comparatively undisturbed by the white man, they have, living in primitive desert fashion, preserved their ancient Indian customs to a greater extent than other tribes. Fire-eating, more than anything else, holds these Indians to faith in their medicine men. It is proof of the superpower conferred by the spirit Mukat.

MADE LOVE POTIONS

Moreover, Ambrosio has kept the spirit of youth, in that he is said to be gay and debonnaire among the women—this doubtless because as medicine man the spirits have given him power to concoct love potions.

And now he is sick unto death.

Medicine man and fire-eater though he is, medium of the invisible gods, he has contracted a modern disease with a Greek name—trachoma—and has gone to a modern hospital for a modern operation by modern doctors.

Besides trachoma, Ambrosio has another mark of modernity—a '22 model Ford—whereas every other Indian on his reservation drives

(Continued on 43rd Page)

THE SUPERDOODLE BUG

It Discovers Oil by Standing on Its Head—Even Underneath a City Bank's Foundation

BY SAM SMALL, JR.

And just at this time—what with the holidays, the new year and its problems and promise of prosperity, the tourists, the Wright law, the bandits, the glorious weather, the shooting of husbands, dope and Arbuckle, and new oil gushers coming in almost daily in the Los Angeles fields—the Doodle Bug Man has come to town to add to the excitement.

There probably was never an oil field that amounted to shucks without its doodle-bug man and his doodle bug. To the uninitiated, if there be any, it may be explained that a doodle bug is a contraption that, allowed to have its way upon the surface of the earth, will react to the presence of oil hundreds or thousands of feet below the surface, and thus guide the prospective driller to the exact spot to sink a hole in order that he may reap his reward in liquid gold.

The doodle bug is to oil what the divining-rod is to precious metals or the willow wand to the location of water when a well is to be dug, only much more so in many ways.

THE DOODLE'S INSTINCT

Skeptical about it? Well, it is a coldly scientific age, and boring for oil is a coldly scientific business, with highly trained geologists to trace the formations and the faults, and the logs of wells to guide them every inch of the way down to the oil sands, but nevertheless and notwithstanding, the needle of the compass, though thousands of miles away, points unerringly to the magnetic pole, and so why can't the doodle bug point down a few thousand feet through the crust of the earth to a pool of oil?

And you show me the man, no matter how cold and scientific, upon whose drill site, where he is risking a fortune in boring for oil, the doodle bug has done its stuff in approved fashion, and I will show you a man who will wear a smile and sleep sounder at nights for many days to come while the bit is cutting dirt toward success or failure.

Of course, it is a cold and scientific age, with business men anxious to launch their greatest enterprises on Friday, the 13th, walking under ladders, paying no attention to black cats crossing their paths, and not a single person—no, sir, not one—repeating "Day by Day," etc., twenty times morning and night every day of their lives.

THE LAST DOODLE WORD

But to get back to the doodle-bug man who has just come to town. There are doodle bugs and doodle bugs, but this man came to town with the superdoodle bug—the doodle bug sans reproach—the last word in scientific doodle bugs in performance and reliability.

Every doodle-bug man has his secret. That is the stock in trade of doodle-bug men, and even the identity of this doodle-bug man must remain a secret for the present, or else the whole world would beat a path to his door, once having the faintest idea of the efficiency of his doodle bug.

The superdoodle bug is a good looker, too. Its body is a steel jacket the shape of an acorn, about six inches long, and, according to the doodle-bug man, filled with a radioactive substance. The composition of its interior is the doodle-bug man's great secret. From the head of the doodle bug—the cap of the acorn—project two long widely curving antennae of steel wire turning back toward the body at the tips in a half-circle. That is all there is to the appearance of the superdoodle bug—just an oversized acorn with a pair of long, thin, curving horns. But as to performance—

STARTLED THE BANK

The doodle-bug man came well recommended, with letters to banks, and all that. And a few days ago paid a visit to the cashier of one of the big banks on Spring street to present one of his letters of introduction. The cashier, sitting in his open office space in the great marble lobby, was politely interested in the doodle-bug man

(Continued on 43rd Page)

KNOCKING THE "GIFT BO

Christmas Buyer is Becoming Civilized; Th Ooze Morocco no Longer Called Fo

BY (THE) JAMES BROTHERS

At last an answer to the question that baffled the Sphinx: I want for Christmas? Pursued by the idea that the real s the problem of that Christmas present lies in the question of w people think I want, I did the obvious—I sought a bookseller. other hopes fail the tocsin cry of the harassed is: "Let's go book."

"What do other people think I want for Christmas," I asked C. J. Goodman of the Holmes Book Company, just like that, and he didn't muff it, for he started selling books when Santa Claus was a child, and is much wiser in his generation than the children of light, i.e., the book buyers.

"Wells's 'Outline of History,' 'Suzanna,' Gene Stratton-Porter,



THIS "DAY BY DAY" STUFF MIGHT HAVE SOMETHING TO DO WITH IT.

Zane Grey, 'Ramona,' Robert W. Service, Kipling, Masefield, Guest, Coue, and the 'Rubaiyat,' principally the 'Rubaiyat,'" he said all in a breath.

"People want action and they want facts," Mr. Goodman continued. "Wells's 'Outline' has been a big seller right along. I don't know whether you would call Coue's autosuggestion action or facts, but at any rate we sold 150 of his little books in one day and they are going faster now."



"How is Longfellow in the red leather?" I asked.

"Oh, we get a few calls for the old padded backs, as well as for Longfellow, but generally speaking, Service, Kipling, Masefield and Guest in plain backs or elaborately illustrated are the Christmas books in the poetry line that we get the calls for. Longfellow and Whittier and the old narrow-gauge line of poets are mostly moribund outside of the classrooms."

"RUBAIYAT" LEADS

I turned to go, but Mr. Goodman had another thought.

"I mentioned the 'Rubaiyat' as the leading Christmas book," he said. "In season or out, Volstead or not, the book that celebrates the jug of wine and the rose garden de luxe is a winner. We have it in all sizes from [illegible] pocket sizes, and at any wish to pay—and they [illegible] Christmas and other [illegible]

Thanking Mr. Goodman kind attention, I finally [illegible] over to Stratford & Gr

"How are things in [illegible] morocco?" I asked E. [illegible]

"Nothing doing," he [illegible] "my supposition being the [illegible] fer to Christmas books [illegible] undershirt, after which [illegible] period of American [illegible] No, sir, the Christmas [illegible] becoming civilized. He [illegible] the case may be, wants [illegible] class stuff. Gift books of [illegible] vintage are six. Even [illegible] books are being [illegible] some intelligence. The [illegible] of Stokes's 'Mother [illegible] worthwhile children's [illegible] went quickly.

"Among the workingmen [illegible] Mr. Stratford continued, [illegible] a demand for Zane Grey, [illegible] Kyne, Van Loan, and many [illegible] other action novelists. [illegible] goes good with all classes. [illegible] Kipling, Guest and the [illegible] are all much bought at [illegible] mas."

DRIVEN TO IT

Smilingly thanking Mr. [illegible] ford for his courtesy, I [illegible] with a fierce resolve in my [illegible] Could it be that every [illegible] every way, the buying [illegible] books were becoming more [illegible] ligent; that people were [illegible] didn't fall and I wasn't [illegible] my prime, some Christmas [illegible] see me the possessor of a [illegible] Shakespeare, the gift of [illegible] friend and a [illegible] day?

But even Wards Pocket [illegible] ler Brothers, offering [illegible] ladies in the book [illegible] Parker's, Hamburger's, [illegible] Bullock's, Dawson's, [illegible] Broadway were all crying [illegible] things were on the [illegible] that no longer must [illegible] table be burdened by [illegible] book in gilt-stamped [illegible] Moaning, I rushed [illegible]



ond-hand book store and chased a novel by [illegible] Bright just to pay for one lovely [illegible]

HIS SHOE LACES

A poor fellow gave me a [illegible] the other day. He had a [illegible] crumpled paper around it [illegible] even tied. "You'll have [illegible] this tied up," I said. He [illegible] and walked away. In the [illegible] of the lobby I noticed him [illegible] away at his shoe laces. [illegible] he came back a moment [illegible] the package I refer to was [illegible] with a shoe lace. I took the [illegible] it, laid it aside and later re-[illegible] and addressed it.

[illegible] portion of the popula-[illegible] helpless and lazy. People [illegible] an armful of parcels [illegible] counter without tags or ad-[illegible] and want you to finish the [illegible] them. We get some broad [illegible] "Oh, that's so," they will say, [illegible] need to be addressed. And [illegible] tags, too. You have them, [illegible] you need? You could address [illegible] for me in half the time it [illegible] take me to do it," etc., etc. [illegible] generally sympathize with [illegible] but that is as far as it goes. [illegible] clerks are slow at taking

[illegible] are notoriously poor liars. [illegible] "Does this parcel con-[illegible] writing?" or, "Is there [illegible] in here but magazines?" [illegible] readily answer, "Oh no, oh [illegible] didn't fall and I won't [illegible] my prime, some Christmas [illegible] see me the possessor of a [illegible] Shakespeare, the gift of [illegible] friend and a [illegible] day?

PARCEL POST

[illegible] person doesn't be-[illegible]gins. He saunters up to [illegible] window he sees. When he [illegible] money-order he goes to the [illegible] delivery window; for a [illegible] he goes to the registry [illegible] All day long we are send-[illegible] people to the right windows. [illegible] ular thing about it is that [illegible] window is plainly labeled. [illegible] are so stupid.

[illegible] simple faith of the old lady [illegible] presents a pasteboard box of [illegible] berries for transportation [illegible] the continent is pathetic. [illegible] want to parcel-post this," is [illegible] atement of many who push in [illegible] page. They have the idea [illegible] they do not mention this [illegible] ceal with go in other channels [illegible] arcel post.

[illegible] as the package is placed [illegible] eighs, nine persons out of [illegible] ediately ask, "How much?" [illegible] often necessary to inquire, [illegible] package fragile?" I have [illegible] many people do not [illegible] the meaning of "fragile." Not [illegible] will admit it, though. [illegible] shows bluff. We receive such [illegible] as, "No, it's my auntie's [illegible] think it will."

[illegible] old lady presented a tiny [illegible] parcel addressed to some place [illegible] East. Across its face she had [illegible] cautioning words: "CALI-[illegible] FRUIT — DO NOT [illegible]

"—THEY WRITE"

[illegible] ver, I believe that the ma-[illegible] people are fundamentally [illegible] They may resort to petty [illegible] evade the technicalities of [illegible] classification, but they are [illegible] task to set you right when [illegible] out incorrect change. [illegible] people frequently write [illegible] on the faces of their letters [illegible] ages. As if that does any [illegible]

[illegible] a party insures a parcel it [illegible] ssary to ask what its value [illegible] last question seems to put [illegible] on the defensive. "Five [illegible] is what that package is [illegible] worth," they say in a defiant-[illegible] as if you intend to

...MAS OF POSTOFFICE

...ued from 42nd Page)

...from the lobby sev... in an effort to muster ...e to come to the window. ...what can there be ...al clerk to frighten ...ers known well- ...Americans to be so over- ...-fight and self-con- ...ing they would stutter ...without. ...come to the window ...ir reply. "For the Unit- ...?" he roared, "for Texas." ...a Mexican will ...e office and read ...ment out in the lobby. ...way by the hour. ...buy stamps by the ...ed stamp, please," ...dozen worth of green ...elderly lady asked me ...letter stamp."

...-CENT KIND

...ety of people purchase ...stamps at a time. That ...combination. Next ...in request for "25 cents ...-cent stamps." This is ...then we consider that it ...right to give them what ...for. I usually hand out ...cent and a 1-cent stamp.

...ing queries, peculiar to ...ere is the slamming down ...2-cent piece and ...ed. We can seldom ...what we want. It may be ...for a hundred.

...many thing is that "a ...ers to the average per- ...1-cent stamp." When ...asks for "five stamps" or ..."a dollar's worth ...ation err in giv- ...ers.

...ar to hear every day is: ...e sale on stamps, to- ...ve like thirteen stamps ...cent a quarter." We al- ...

...ual exchange in usual- ...one stamp at a time. ...ds every day or so ...persons will wait in line ...20 minutes for that one ...

...BY THE GLUE

...ay they ask for post ...ge has a different ...One fellow wants ...card," another, "a ...or train card." ...ked," stamped tag." ...you write on," and ...you asked for "a ...ce us." I sent him ...ost in the drug store. ...curious people, fear- ...afford us, get behind ...count the cards or ...to hid mild them.

...ow we meet a person ...Uncle Sam runs a ...We're asked for ...stamps, writing ...ging tags. ...continual calls for the ...People insist on ...ation on the stamps. ...d me an en- ...had put together at ...ervice.

...ANGEL POST

...person doesn't be- ...He saunters up to ...how he sees. When he ...ney-order he goes to the ...money window; for a ...ge to the registry ...At the long we're send- ...to the right windows. ...ing about it is that ...ey is plainly labeled. ...stand. ...faith of the old lady ...a pasteboard box of ...for transportation ...ointment is pathetic. ...to parcel-post this," is ...of many who push in ...ey have the idea ...do not mention this ...ge to other channels ...

...the package is placed ...scale, some persons out of ...ously ask, "How much?" ...necessary to inquire, ...ge fragile?" I have ...many people do not ...ing of "fragile." Not ...will admit it, though. ...self. We receive such ...as, "No, it's my auntie" ...a pet."

...ady presented a tiny ...addressed to some place ...across its face she had ...words: "CALI- ...FRUIT — DO NOT ...

...SHOE LACES

...shoes gave me a ...other day. He had a ...paper around it ...was tied. "Your shoe ...get up," I said. He ...and walked away. In the ...of the lobby I noticed him ...over at his shoe laces. ...came back a moment ...I refer to was ...shoe laces. I took the ...and later re- ...addressed it.

...portion of the popula- ...and way. People ...armful of parcels ...without tags or ad- ...ask you to finish the ...we get some broad ...ation," they will say, ...addressed. And ...Tom have them, ...You could address ...half the time it ...do it," etc., etc. ...sympathize with ...as far as it goes. ...slow at taking ...

...somewhat poor Harn- ...this parcel con- ...or, "is there ...in here but magazines?" ...answer. "Oh no, oh ...about their con- ...of their voices ...When they ...the parcel and find a ...from or ...feet wet, or a ...description of ...stack of bowel trou- ...you open the bun- ...you find therein ...especially stowed ...so in the case ...knife, the joke is on ...He pays ...would other-

...STREET WRITE

...believe that the ma- ...automatically ...respect to petty ...the technicalities of ...but they are ...you sight when ...change ...carefully write ...lines of their letters ...As if that doesn't ...any

...parcel it ...tie you ...to ...and ...





scene by his overhanded bully tactics. There will be an orderly patient line, but this fellow will be in an awful hurry and make a run to shove some one out of line, or to side up to the window ahead of another. As far as I am concerned this kind of fellow gains nothing by these methods.

SOUTHERNERS USE PENCILS

The opposite of this kind is the person from the South. In a well modulated voice, he says something on this order: "A 2-cent stamp, please, suh." The only thing I have against southerners is that they loathe to use pen and ink in addressing mail. Why is it that so many southerners use pencil only?

And then the cheap-skate. He is always with us. He's the kind who insists your scales are not accurate, or that the cost of mailing one of his brick-heavy parcels is "an outrage." Such a person is mean and ugly; hard to get along with. After fighting over a 2-cent stamp he goes out and steps in a $6000 car.

Of course, we must say something about the big blow who comes in to make a complaint. He bellows until you would think the very walls would crumble with his power. But when you invite him to visit the postmaster he becomes suddenly meek, and begs off on the ground that he hasn't time." It is one thing to call down an $1800-a-year-clerk and another thing altogether to talk to the big boss.

I have seen postmasters come and go. Most of them are all right, but an occasional one gets the swell head to such an extent that nothing but a Presidential election is able to reduce it.

SURE-FIRE JOKE

A sure-fire joke is to call the postmaster, "Mr. Burleson," or "Dr. Work." That always pleases.

I was waiting on an old German once. In trying to talk and get his money out of his purse at the same time, his pipe dropped on the counter and ashes and tobacco went in every direction. "You'd better be careful," I said, "you'll burn yourself up some day." The old man wasn't flustered. "Dot's all right," he said, "I'm insur't."

I've given out thousands of letters at the General Delivery window, but not once has a person who comes for his neighbor's mail as well as his own, asked for his friend's mail first. He always asks for his own; then he requests his neighbors.

It is next to impossible to understand the average young fellow when he gives his name. It sounds something like, "ooh-ooh-ooh." About half of them must have catarrh. Maybe they smoke too much.

We run across a lot of illiterate folks. An old woman from Arkansas told me, "I caint read, and I caint write." And she stood there and laughed until her false teeth crackled. She thought it was a great joke.

PITIFUL DRAMAS

Sometimes it's our hard duty to read a letter to some frail old lady or a trembling old man, telling of the death of a daughter or other relative. Of course, we have a scene on our hands—but it can't be helped. I hate to pass out black bordered letters.

At that general delivery window we see the display of every kind of emotion. Sadness, joy, anger, impatience and worry. Those letters we handle contain queer messages.

Most men tear their letters open immediately, but the women walk away, weighing them in their hands. This is contrary to the general belief that women are the more curious.

An old man once came to the window for a money order. Upon being informed of the necessity of filling out an application, he demurred by stating he was a Republican and so not subject to the general rules. "Besides," he explained, "I've left my specks at home." I wrote the application for him.

HIS OWN DOOR KEY

An absent-minded man once handed in a door key with the statement that he had found it in the lobby. Several hours later he returned it, stating that it was his own key after all.

Postal clerks are bothered quite frequently by peddlers of pencils, and the walls of beggars. Canvassers for subscriptions to magazines, sellers of tickets to benefit dances and bazaars his to the pos... as do the agents of all the drives that come along. Where do they get the idea that a postal clerk has money?

Another pest is the borrower of pencils. Most clerks keep a supply of old stubs on hand for such people.

When the door leading to the mailing division is for some reason left open, there is a sudden rush by persons with "very important letters." As if the handing of them to a clerk will in any way change the train schedules!

I have yet to be handed a letter that wasn't "very important."

And all for 2 cents.



ANGEL WAYS

"I can't see why you call her an angel."

"Because she's always hovering

DOODLE BUG IN EXCITEMENT

(Continued from 42nd Page)

and his performing doodle bug, but happened to catch sight of the tall military figure of Col. H. S. Howland, and called to him to come over, explaining to the doodle-bug man that here was a man interested in exploring for oil and one who would undoubtedly be interested in the doodle bug.

Col. Howland was interested, so much so that the doodle-bug man thereupon produced his precious doodle bug from its specially built traveling case and balanced it body down with the arc of its horns resting upon the open upturned palms of his hands to explain its reactions.

OIL UNDER BANK

Almost instantly the doodle bug did an amazing thing. It began to turn rapidly upon the axis of the arc of its horns, and the doodle-bug man, as surprised as anybody, watched it intently with bulging eyes. Col. Howland and the bank cashier looked on fascinated.

"Does it do that all the time and what makes it do it?" asked the bank cashier.

The doodle-bug man did not answer. His eyes were riveted on his gyrating doodle bug and his lips moved as a man who is making a supreme effort to keep an accurate tally.

Presently the doodle bug stopped throwing handsprings and settled into a regular pendulum-like swing with the doodle-bug man still intent upon keeping count. Then just as suddenly it came to a dead stop.

The doodle-bug man, pale and perspiring freely from nervous tension, then looked up and solemnly announced that if an oil well were drilled to a depth of 2300 feet on that very spot it would yield a production of 900 barrels a day.

HOW IT DOODLES

With land at that particular spot worth more than $1000 a square foot, with $2,000,000 or $3,000,000 worth of building over his head, and with the bank doing pretty well, thank you, it could not be expected that the bank cashier would grow wildly excited over the presence of unexplored oil and beneath his chair, but it is a comforting thought to the tired banker to know that if all else should fail, he has a piece of oil land to fall back on in a pinch.

The doodle-bug man thereupon explained that the complete revolutions of the doodle bug on the axis of the arc of its horns indicated the depth at which oil would be found, 100 feet for every revolution, and that the pendulum-like swings of the doodle bug's body indicated the quantity of oil in the pool from which could be gauged the flow of a well.

After leaving the doodle-bug man Col. Howland went into conference with his friends, Arthur Gage, Elwell D. Moore and James A. Farraher, all partners in an oil well now being drilled and fished.

IN THE OIL FIELD

With Farraher at the wheel the party got an early start the next morning. The reactions of the doodle bug had been thoroughly explained to all members of the party, and the doodle-bug man, holding the doodle bug suspended by its horns from the upturned palms of his hands, was given the seat of honor beside the driver that the doodle bug might be transported in comfort and safety.

The first wide open space to be visited was a piece of land that Col. Howland has had his eye on for some time—a likely piece of land but some distance removed from actual production—and Farraher, was driving along at about thirty miles an hour—when all of a sudden the doodle bug did a quick flipflap.

Farraher burned out a brake lining in bringing the car to a quick stop. Like hunters stalking game the members of the party climbed out of the car, and with the doole-bug man leading the Indian file procession, holding his faithful doodle bug before him on extended palms, started back down the road.

THE DOODLE FLOPPED

Sure enough at the same place in the road the doodle bug did another energetic flipflap, and then shimmied and shook, and acted altogether in a strange and incomprehensible manner. The doodle-bug man said it had never acted that way before, and he couldn't quite understand it, but that the one flipflap meant that there was oil there within 100 feet of the surface.

Visions of post-hole wells pouring out great streams of wealth were not hard to conjure up, and the members of the party began to look about them at the lay of the land. Not a derrick in sight! An unexplored and virgin field!

An old-timer, plowing a piece of land on the side of the road, came to the end of a furrow, halted his team and approached the fence, attracted there by the presence of the group in the roadway.

"Ever been any oil wells around here?" asked Farraher.

"Not in my time," replied the farmer.

"How long have you been here?"

"Nigh onto thirty year."

"No oil wells at all?"

A MORTIFYING CIRCUMSTANCE

"No sir; the only thing we've ever had in the way of ile is that twenty-four-inch pipe line buried about three feet under where you're now standing, that feeds that tank farm over onder about two mile."

Pfiop!

But there wasn't any blame to be attached to the doodle bug. It had done its part in showing there was oil there, even if it was in a pipe line, and had been right on the job. That was agreed, the doodle bug vindicated, and the trip resumed to the wide spaces lying beyond.

Arrived at the piece of land which was the first objective of the trip, the doodle bug did its stuff in great shape, revolving on its axis like a circus acrobat doing a giant swing on a horizontal bar, and then settling down to its pendulum swing in all parts of the field. Of course, the members of the party, all except the doodle-bug man, smiled indulgently at one another, but nevertheless kept their eye on the performance of the faithful doodle bug, and made mental notes.

PALE AND PERSPIRING

The doodle-bug man, again pale and perspiring, and with his eyes bulging, announced that the property lay over an immense pool of oil.

"If you'll drill right here," pointing to the spot, "you'll get a 6100-barrel well at 4750 feet," he said. "You just try it and see if I'm not right."

Of course there's the little matter of leases and royalty, and maybe $150,000 to sink a hole, but it was plain from the doodle-bug man's reactions that such trifles shouldn't be allowed to stand in the way of proving up the character and veracity of a well-meaning doodle bug.

It was then decided that while they were about it, and the doodle bug was in such fine fettle, they would trace the boundaries of the pool underlying the property. This took the party quite far afield and finally right up to a weather beaten derrick—the only one in that vicinity—half smothered in a cloud of steam from the exhaust and swaying under the impulse of pounding and clanking enough to awaken the dead.

OFF THE POOL'S EDGE

A grizzled old foreman watched the approach of the little band through narrowed eyes, and Moore was told off to explain the visit. The old foreman's eyes opened wide and lighted up when Moore had concluded his diplomatic mission, and the doodle-bug man was told he was right welcome and to come right in.

The drill crew, becoming interested, knocked off work to look on with delight at the antics of the doodle bug, and when the proceedings were brought to a close, were all attention when their old foreman asked the doodle-bug man for the verdict.

The doodle-bug man shook his head mournfully. His was a sad task.

"You're just off the edge of the pool," he told the ancient foreman.

"How fur?" demanded the old fellow.

"Not more than six feet, maybe not quite that much," replied the doodle-bug man.

A YELL OF JOY

The grizzled foreman gave a yell of joy, and, turning to his crew, shouted:

"Now, ain't that the best luck you ever heard of?"

"We'll say it is!" chorused the happy crew.

The doodle-bug man bridled. Were these unbelievers flouting the verdict of his faithful doodle bug to his very face? He started in angrily to warn them how they would pay for their folly, when the old foreman, with an upraised hand, arrested his tirade, and said:

"No offense, stranger, but you don't know this hole we're a-drillin' like we do. Why, man, that darn hole is so crooked that I figger she corkscrews over about half an acre of ground, an' if the grease is down there, here or hereabouts, we'll sure hit it sooner or later if we keep on a-pluggin'."

That was fair enough, and seemed to satisfy everybody, but the doodle-bug man wanted to impress upon those present that when the doodle bug came to a dead point, it meant something, and still holding this superdoodle bug suspended by its horns which rested upon the open, upturned palms of his hands, the doodle-bug man invited Col. Howland to try to raise the bug from its point.

COULDN'T LIFT HIM

The thing looked so easy that Col. Howland suspected a hoax, but after he had exerted all his considerable strength without being able to so much as budge the doodle bug, he resigned the job.

Husky young fellows from the drill crew were anxious to try their strength against the doodle bug, but like the famed Georgia Magnet, the frail little woman that could not be lifted from the floor by the strongest men when she so willed it, the doodle bug could not be raised from its point.

"Call Bill," was the cry, and Bill, the young Hercules of the crew—the man who could pull a string of casing with his bare hands when the engine went out of commission—came forward and set himself for the test.

BILL, HE TUGGED

It was plain as soon as Bill set himself that something had to give, and when he gave a final great tug, something did give. One of the horns of the doodle bug snapped square off close to the head, the steel wire parting cleanly, but the doodle bug remained at its point.

"Well, I crippled it, anyway," declared Bill. It was true. The doodle bug had been crippled, and it's adventures for the day were at an end, but it had come gloriously through the tests, and with a new horn will be as good as ever—the greatest doodle bug that ever doodled on an oil field. If further proof is desired it may be obtained from Messrs. Howland, Gage, Moore and Farraher at their offices in the Pacific Mutual Building.

IMPORTANT NOTICE—Peter B. Kyne, the justly celebrated story writer and novelist, will soon weave the facts in the above exactly truthful and unvarnished narrative into a wonderful romance of the great open spaces of Southern California under one of his alluringly alliterative titles, "The Doodle Bug of Delomar," and picky and choosy authors and scenario snatchers are hereby solemnly warned to lay off'n it.



PRETTY SLICK, EH?

"Arthur proposed to me twice the past week."

"Must have been practicing up for the proposal he made me last night."

LINCOLN ON PROHIBITION

One of the hundred contacts of Lincoln's day as narrated in "Lincoln's Last Day," by J. W. Starr, Jr., was with Maj. Merwin, who lunched with him. Lincoln said to the major, "Merwin, we have cleared up a colossal job. Slavery is abolished. After reconstruction the next question will be the overthrow and suppression of the legalized liquor traffic, and you know my head and heart, my hand and my purse will go into this contest for victory. In 1842, less than a quarter of a century ago, I predicted that the day would come when there would be neither a slave nor a drunkard in the land. I have lived to see one prediction fulfilled. I hope to live to see the other realized."

This struck Merwin as so important a statement that he said: "Mr. Lincoln, shall I publish this from you?"

"Yes, publish it as wide as the

GYPSY FETE AT EDGE OF CITY

(Continued from 42nd Page)

seemed a pow-wow, justice was evidently reached.

One old gypsy man described to me his system of health which might be an improvement on Dr. Coue's. To use his own words: "Get up in the morning—call on the good God. Wash the face—call on the good God. Eat the meal—call on the good God."

So on through the day, crossing himself at every repetition, and when night falls, "Call on the good God—go to bed—sleep like a millionaire." . . .

Chief Dewey, the richest gypsy in the United States, rules with a large-minded fairness; closing his eyes when his people cross themselves in the Greek church fashion, fasten charms on the new-born infants and tell the fortunes of the credulous rich.

No wonder he winks at this source of income for it is tremendous. The women are adepts at it and they hold one up so charmingly, that it is almost worth it.

FORTUNE TELLERS

After a few lessons I thought myself safe. One morning a new gypsy begged to tell my fortune and I told her she could tell me fifty cents worth.

"That all right, sister, cross your palm with it."

Unfortunately I could only produce a dollar and she made up her mind to have it all.

"I tell one palm fifty cents. I tell both hands for dollar."

"No, one is enough for me this morning," I said. "All right, sister. You come from good people—you have good fadder—good mudder—you look happy—you have trouble at the heart—you lika da good time with da good people—you no lika da good time with da bad people—you geta da letter sixteen this month. You taka da trip next month. Tuesdays and Fridays your lucky days for business—you have two enemies, one dark woman—one light woman. I tell you names for fifty cents—fifty cents no maka you poor—no maka you rich." I surrendered.

ALL BUNK

"One name—Mary."

"I don't know any Mary."

"No! no! you don't know her," she came back like a flash. "She lives in—in—Frisco. The other one Guido." Then instantly realizing the foreign name was a break, she looked more closely at my palm and said, "No it is Rosie."

Surrounded by the chief and his counselors one day at the Temple, I said, "Now, tell me the truth about this fortune-telling business—this palm-reading. What is there in it?"

Chief Dewey smiled and looked at the others; then replied, "You are sister McPherson's friend. We tell you the truth. There is nothing in it.

With a wave of the arm, another swarthy gypsy spoke up, "Fortunes, they are only stories—like—like—what you say—fairy tales."

THEIR HOME LIFE

These women fortune tellers, who, of course, can neither read nor write, are naturally as ignorant in the care of their children as were their ancestors.

Perhaps I can best paint the picture by describing the home life of one family who are now my close friends.

There is the picturesque father, the matronly mother with her gold coin ear-rings, the eldest daughter with the dazzling white teeth and dark eyes, the hosts of children and the old, old grandmother. She has wandered over the world for a hundred and ten years and knows not where she was born. She sits in the sun smoking her long pipe and crooning over the tiniest baby.

Their tent open to the sunshine in the day time, is piled high at the back with goose-feather mattresses and gay-colored bags of clothing. Its only furniture is a small stove and a worn rug on the floor.

BABIES THICK AND FAST

The babies come thick and fast and the mother still in the thirties, looks middle-aged but not with care. She loves her children but takes them very lightly; all save the infant, which she carefully wraps in swaddling clothes, with its arms and legs tightly strapped down in true biblical fashion. This she does until the child is 7 months old to make it straight and strong and to prevent its bones from being broken. When Gilda, the oldest daughter, tossed the sleeping infant, just as one would a bundle, into a corner, the precaution seemed a wise one.

The rules of the camp require everyone to eat at his own tent in the morning, but for the remainder of the day hospitality reigns.

The women and children eat in separate groups, and after the men were seated around a kettle at noon, Gilda came for me to join the women.

SMEARY HOSPITALITY

We sat on the ground around two large dishes, one containing a stew of meat and potatoes, the other a salad. When they found me timid about dipping in with fingers, they eagerly chose choice bits of tomatoes, and after carefully smearing them around the dish offered them with fingers dripping with oil, but with such graceful hospitality that only a hard heart could have refused.

And so in Los Angeles today, as all over the world, these people are living the same lives, speaking the same language, plying the same trades, as did the race when its tribes first scattered over Europe in the dark ages.

They have been fortune tellers, coppersmiths and traders for centuries. But now they trade automobiles instead of horses; that is the only difference.

The thing that thrills me to the soul about these people is the way they have kept out of the melting-pot of the world. A free race, they live everywhere but never allow themselves to be swallowed up.

Legends have it that they left "Litill Egypt" on a pilgrimage of expiation for a great sin. They had failed to show mercy to Mary and Joseph when they fled into Egypt with the Christ child.

Satisfied to live in tents, they wander light-heartedly over the world, carelessly accepting the religion of every country, but never permitting themselves to be drawn into the intricacies of civilization; always a law unto themselves, settling their loves and their hates in their own way.

MEDIEVAL EUROPE

"Europe in the Middle Ages," by Jernle L. Plunket, is announced by the Oxford University Press, American Branch. The author's object has been not so much to supply students with facts as to make medieval Eupropе live—in the lives of heroes and villains, the tenden-

THE DYING FIRE EATER

(Continued from 42nd Page)

a buggy, small, rickety spiderlike, hitched to a fat, lazy horse.

CARBURETORS AND IGNITION

Ambrosio, the ancient fire-eater of his tribe, discusses carburetors and ignition—words without equivalent in the language known to the powerful spirits, Mukat and Tamaloit.

Perhaps the nerve strain of speeding gave him trachoma, a disease for which the guardian spirits have revealed no curative herb.

When word went through the reservation Ambrosio might die, eyes turned appealingly to Ruckie, for the tribe knew that Ambrosio wanted Ruckie to succeed him. Ruckie is his nephew. He is 20, stalwart, strong and in his eyes there is fervor.

Then Ruckie received the call of his guardian spirit as Ambrosio had done so long ago, to eat fire, to intercede with the spirits. At least Ruckie thought it was the call.

BURNED RUCKIE'S MOUTH

Maybe it was a devil whispering in Ruckie's ear that he could eat fire as he had seen Ambrosio eat it many times. Anyhow, Ruckie took the dare.

He would try anything once, even fire-eating.

But he won't try fire-eating again. Despite the pomp and ceremony of the squaw chant, Ruckie's maiden effort burnt his lips and tongue and he didn't taste food for days.

Some will say Ruckie's song "didn't go right," or there was a disturbing influence present. Long ago a medicine man heard the enemy of white men were coming to Coachella Valley, and exercising his super power he made the weather so hot they didn't come. But since, despite the heat, despite the medicine men and the power of Mukat, white men are rapidly converting the sandy stretches of this ancient home of the Indian into vineyards and date gardens. Here, maybe, is the disturbing influence that displeases the spirits.

Alas, contact with modernity has touched Ruckie with a wand of forgetfulness of the inspiration of his tribe, has touched his ears to deafness for the voice of his guardian spirit.

"COULDN'T MAKE THE GRADE"

"I couldn't make the grade," says Ruckie, ultra modernist.

Ruckie tried to be medicine man, too, and failed. Has he heard too much of modern trachoma and modern hospitals and modern operations; has modernity broken the spell of simple faith and stood in the way of Ruckie's receiving from Mukat the marvelous power that has descended on his tribe, generation after generation?

Ruckie lives in a new era. He lives in the day of radio, years and years and years from the beacon fire days when Ambrosio qualified as fire-eater and medicine man.

And Ruckie will not try again.

WHO'S A CANDIDATE

So, who will be fire-eater after Ambrosio?

Will there again be a fire-eater and medicine man for the desert Cahuillas of Coachella Valley?

And what of the spirits? How will they be apeased now? Must they be forced to flee from these people they have guided so long, back among the purple shadows of the Coachella Valley Mountains, up onto snow-capped San Jacinto, away into the amethyst and flame of those inimitable desert sunsets?

And the Indians? Unguided by fire-eater, unaided by medicine man, unguarded by spirits, will they turn their backs on the sacred primitive beliefs and go forward with modernity, in the march of Ford cars and trachoma?

NEW NOVEL BY MAY SINCLAIR

(Continued from 38the Page)

come back to his old home on leave, eager to see her again.

His hasty marriage to Maisie follows. But even then Anne remains true to him, true to the task before her. Then comes Jerrold's awakening, the disillusionment of his marriage to the lovely girl who loved him but whom he thought cold and weak.

How Anne became involved with Jerrold before she had met Maisie, and how these three, all temperamental, all determined to do the right thing, and all thwarted at every turn, work out the peculiar triangular situation, is the crux of the story.

It is, of course, with Miss Sinclair, not the deed but the deed's effect on the individual, not the outer action but the inner drama, that is the thing of importance.

One may find the book, if he is so constituted, very questionable in point of view as regards conventional morality, with too frank a lifting of the curtain on certain scenes and with a solution not at all to his liking. Another reading deeper may find in it only the highest standards, the truest morality, the right and courageous way of meeting life.

The picture of the manor house, Wyck-on-the Hill, with its green terraces and wide, flat-topped yew walls, with the beech avenue leading to it, is one that lingers, only less clear than the characters, each so highly individualized, each done with such simplicity and restraint. While Anne is a dear not soon to be forgotten, it is in Aunt Adeline, the sensuous, self-centered feline beauty that Miss Sinclair has done her best work.

A RADIO PROPHET

W. A. Rogers, dean of American cartoonists and author of "A World Worth While" (Harper's,) made an interesting property to a radio public last week from Newark, N. J. Mr. Rogers had never written a book before "A World Worth While," and the critics are all agreed that he made an extremely good job of it. The same was true of his radio debut. However, Mr. Rogers prefers to say it with cartoons, which fact probably prompted him to conclude has radio speech as follows: "I remarked when I began this little talk that I was speaking into a tin cup. Now let me assume the privilege of a man who has made his living by selling his imagination for many years, and make a prediction . . . Within two years I believe that I will sit in a broadcasting radio station with a drawing board before me and that you in your homes with a receiver on your eyes instead of your ears will

HISTORY OF THE GREAT WAR

(Continued from 38the Page)

son to expect in view of the fact that the events treated are seen in such a close perspective. The work, on the whole, as all true history should be, is free from bias. It is close-packed with source material and no historian of the future will attempt a more complete and seasoned history of the war without frequently consulting Mr. Buchan's splendidly conceived and admirably executed work.

The chapter devoted to the Gallipoli campaign, which the author describes as "the most tragic chapter of the British chronicle," is, in spite of its disastrous ending, one of the most interesting and romantic pieces of historical narrative that the reviewer has meet with in recent literature.

Not the least valuable part of the work is the author's evaluation of the great leaders, political and military, who directed the conduct of the war in office and in the field. In his picture of William II he says:

"He loved the pageantry of war, but had no knowledge of its practical meaning, and rattled his saber as a rhetorical gesture. As a statesman he was without aptitude or judgment, and yet with him lay the last word in his country's statecraft."

Describing Gen. Joffre, who commanded the French armies in the early stages of the war, he has this comment:

"Joffre, at his headquarters in Champagne, awoke on the morning of Monday, the 24th (Aug., 1914,) to confront a falling world. The battles of the frontier had one and all ignominiously failed, his three offensives had been met and broken, and the main armies of France hurled back within their borders. . . . He had to face the tragic fact that this first round had been won by the enemy, not by superior numbers, but by superior skill. Moreover, the fighting had shown the French inferior in many important details—the use of airplanes, heavy artillery and wired entrenchments—all matters vital to a war of defense . . ." He continues: "That day, the 24th, Joffree issued his 'Note to all the armies,' and the following evening his famous 'General Instructions, No. 2.' Presently there followed a degringolade of general officers, thirty-three army, corps and divisional commanders being removed. In this holocaust the innocent suffered with the guilty—the far-sighted and competent Lanrezac equally with some creature of lobby intrigue. With incomparable courage and patience and with the mental elasticity of his race, Joffre faced the crisis, jettisoned his cherished preconceptions and prepared a new plan on the grim facts now at last made plain.

But when he comes to deal with the intrigue and milling that took place in the field, the jealousy and bickering among the commanders, he spares no one. Not that there is animus in this account, there is not. It is a clear and definite statement of the facts as he sees them.

No review short of covering several columns could begin to do justice to this work. It is, excepting as has been stated, comprehensive and illuminating. The style is flowing and colorful. The arrangement is simple and logical and though the subject ranges wide over three-quarters of the globe, no intelligent reader can lay this book down without having a clear and definite conception of the world's greatest and most disastrous military undertaking.

RECENT DOINGS AMONG WRITERS

(Continued from 38the Page)

was born the idea of the Bagdad-Bahn."

Charles Lane Poor, author of "Gravitation versus Relativity," is head of the department of celestial mechanics at Columbia University. His book, written in readable style for the layman, is an examination of Einstein's theory of relativity."

In discussing the novel of tomorrow William Allen White has this to say:

"The novel is for the day, as the newspaper or the skyscraper or the park monument is. It finds its market in spite of our rules of art. Each novel circulates upon its own level. Its public knows it instinctively. It is all vanity of vanities and vexation of spirit, this price-making for posterity, this attempt to say what is good and what bad with the miserable rules and standards which we are setting up today."

London has only just discovered Florence Irwin and evidently the English will use her book, "The Complete Auction Player," already well-thumbed here, for purely commercial purposes. "London Opinion" points out the sad fact that "people will persist in calling no trumps on two kings and a hope," but sees financial possibilities and the dawn of a new day in Miss Irwin's sprightly and authoritative work. "The average purchaser, who studies it," says its reviewer confidently, "should get back the purchase price a hundredfold."

Henry James Forman, whose new novel, "The Man Who Lived in a Shoe," is now in its fourth printing, has been invited by Newnes, the English publishing house, to contribute the section on modern American literature to their forthcoming work, "The Outline of Literature."

The title of Katharine Fullerton Gerould's new volume of stories, "Valiant Dust," recently published by Charles Scribner's Sons, is drawn from "Much Ado About Nothing," Act II, Scene 1. The lines are spoken by Beatrice:

"Not till God makes men of some other metal than earth. Would it not grieve a woman to be overmastered with a piece of valiant dust? to make an account of her life to a clod of wayward marl? No, uncle, I'll none: Adam's sons are my brethren; and truly, I hold it a sin to match in my kindred."

MOON MARKETING

Let's go to market in the moon,
And buy some dreams together.
Slip on your little silver shoon,
And don your cap and feather;
No need of petticoat or stocking—
No one up there will think it shocking.
Across the dew
Just I and you,
With all the world behind us;
Away from rules
Away from fools,
Where nobody can find us.

RED PEPPERS STOP PAIN OF RHEUMATISM

When you are suffering with rheumatism so you can hardly get around just try Red Pepper Rub and you will have the quickest relief known.

Nothing has such concentrated, penetrating heat as red peppers. Instant relief. Just as soon as you apply Red Pepper Rub you feel the tingling heat. In three minutes it warms the sore spot through and through. Frees the blood circulation, breaks up the congestion—and the old rheumatism torture is gone.

Rowles Red Pepper Rub, made from red peppers, costs little at any drug store. Get a jar at once. Use it for lumbago, neuritis, backache, stiff neck, sore muscles, colds in chest. Almost instant relief awaits you. Be sure to get the genuine, with the name Rowles on each package.—[Advertisement.

Half Price Sale

After taking inventory we find we are overstocked in some models of sewing machines of various makes. We must reduce our assortment so will offer you sewing machines of such famous makes as Whites, Singers, New Homes, Standards, Domestics, and many others at one-half, and in many cases less than half, of their original cost. This applies to our new as well as the used machines.

White Rotaries, "Sit Strata" Models, Original Cost $125.00 Now $62.50

Singers Original Cost $94.00 to $126.00 Now $27.50 to $45.00

Standard Rotary, original cost $75.00, now..... $30

Domestic, original cost $45.00, now..... $20

Willcox & Gibbs, Portable, special price..... $65

Portable Electrics $37.50 to $75.00

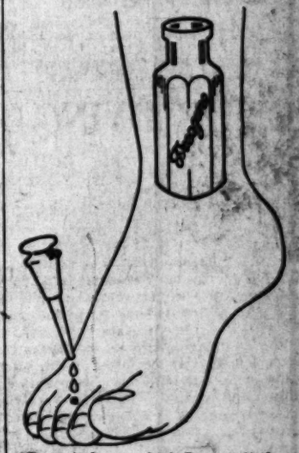
Other Machines Various Makes $12.50 Up

Satisfactory terms if desired. We sell, repair and carry parts of all makes.

The SEWING MACHINE EMPORIUM
828 W. 7th St.
Near Figueroa. Phone 643-93.

Corns

Lift Off with Fingers



Doesn't hurt a bit! Drop a little "Freezone" on an aching corn, instantly that corn stops hurting, then shortly you lift it right off with fingers. Truly!

Your druggist sells a tiny bottle of "Freezone" for a few cents, sufficient to remove every hard corn, soft corn, or corn between the toes, and the calluses, without soreness or irritation.—[Advertisement.

DRINK HOT TEA FOR A BAD COLD

Get a small package of Hamburg Breast Tea at any pharmacy. Take a tablespoonful of this hamburg tea, put a cup of boiling water upon it, pour through a sieve and drink a teacupful at any time. It is the most effective way to break a cold and cure grip, as it opens the pores, relieving congestion. Also loosens the bowels, thus breaking a cold at once.

It is inexpensive and entirely vegetable, therefore harmless.—[Advertisement.

Kills Catarrh Germs

Chronic catarrh, no matter how bad, and cases of bronchial asthma now yield instantly to the amazing discovery of French scientist. This druglees method kills the germs. In three minutes your head and lungs are cleared like magic. Sufferers are relieved in a single night. It costs absolutely nothing to prove this in your own home. Simply send name and this wonderful Germicide will be sent postpaid. If it does not do the work to your entire satisfaction, you owe nothing. Don't pay the Postman a cent. Use it freely and if satisfied, you may remit the small cost of powders and mailing; but if not satisfied, just return remainder of package and you owe nothing.

Surely you should send name today, as 21,000 others have done, and get immediate relief. A

OF ART AND ARTISTS

BY ANTONY ANDERSON

Lochaniaun

This is the image of my last content;
My soul shall be a little lonely lake,
So hidden that no shadow of man may break
The folding of its mountain battlement;
Only the beautiful and innocent
Whiteness of sea-born cloud drooping to shake
Cool rain upon the reed-beds, or the wake
Of churned cloud in a howling wind's descent.

For there shall be no terror in the night
When stars that I have loved are born in me,
And cloudy darkness I will hold most fair;
But this shall be the end of my delight:
That you, my lonely one, may stoop and see
Your image in the mirrored beauty there.

—[Brett Young.

Krasnow and Two Points of View

One of the interesting exhibitions of the year is that of about seventy-five small sketches and twenty-five larger canvases that Peter Krasnow, a young painter of original gifts, is holding at the MacDowell Club, Tajo Building. This exhibit gives promise of much discussion, pro and con, for we may say of it, I suppose, that it is one of ultra-modern tendencies.

Krasnow came from Europe to America at an early age, and studied art in the Art Institute of Chicago, where, no doubt, he was as conservative as the other students—but where he learned to draw exceedingly well, which is what all students go to art schools for, and, of course, for nothing else. You can't "teach" any one to become an artist.

The pictures at the MacDowell Club, though they cover a brief period of only three years, show three marked stages in the young artist's development. A delightful colorist from the very first, he devotes more and more attention to pure and significant form. His sense of esthetics, for the beauty of design, is very great, and not a few of his later pictures could be transformed, exactly as they now stand, into designs in stained glass.

I suggested this to him, but with no great hope that he will ever work out the suggestion—at least, not until he has exhausted all the resources of oil pigment, whose manipulation gives him so much delight. His aim is ever toward fuller self-expression in this, his chosen medium. Though a modernist in the widest sense of the word, he declares that he thoroughly believes in the essentials of art as practiced by the old masters and tries to reconcile it with the spirit of today. He does not attempt to imitate any school or form, post-impressionism, cubism, futurism, what-not, though of course he expresses his ideas in modern terms. His method—if he has a method—is entirely his own, or as nearly his own as any method can be.

In spite of his own theory—the theory that his later forms are "abstract"—they seem concrete enough to me, unless he means that when he paints abstract forms he eliminates all nonessentials. His forms are three-dimensional, simple, static as a piece of sculpture. At any rate, this is true of his later work, and in some measure it is true of all his work for the past three years. What he practiced before that time I cannot say, not having the data, but in all probability his bent toward the esthetic point of view, toward form for its own sake, was early displayed.

His studies of the Ghetto in New York are remarkably beautiful records, impressive in form, radiant in color. I call them records as well as pictures, for undoubtedly when the Ghetto passes and changes with the shifting of civilization's kaleidoscope, they will remain as one of its most fascinatingly variegated "slides." They will have value outside their worth as pictures, though their esthetic value is great. Hunt them out in the present exhibition—judge for yourselves. Study them carefully. Their beauty will grow upon you, until you will be overwhelmed with the significance of the modern movement in art, which is, after all, only the old movement, the search of the masters for form that has meaning in plastic and visual art.

Instead of going over a number of these pictures in descriptive detail—I may do so next week—I am going to quote, today, the opinions of two "experts" on modern art, the first a scientist, the other an art critic. They show us two radically different points of view and I leave it for you to decide which viewpoint is the more satisfactory. The eye of the scientist and the eye of the critic may not be focalized on exactly the same spot, but at least they are turned on the same group of objects.

It has always been a matter of difficulty for a scientist to "see" art. He has never had much use for the "vision and the dream." On the other hand, the artist lives in a land of esthetic emotion, an ecstasy to which he essays to give visible expression, and it has ever been the mission or business of the critic to interpret, however feebly, the aims of the artist to a non-esthetic world.

Which of these two estimates of "modernism in art" shall we accept as perhaps being nearer to the truth? The answer depends absolutely on whether we love science more or art less. The scientist is Stewart Paton M. D., and I quote from his book, "Signs of Sanity." The critic is Clive Bell, whose book bears the simple legend, "Art."

"Without understanding their own motives," writes Dr. Paton, "these ultra-modernists seem to be intent on proving that 'savages are a sort of contemporary ancestry.' The ultra-moderns are really pre-primitives. This is brought out if we compare the idols and images of savage races with the compositions of the futurist school of sculptors or painters. That the artist who produces these creations is often natural and sincere does not alter this fact; 'the dark subcellar abode at once of simplicities and deformities, exists in the best of us.'

"The futurist art expresses, not intellectual superiority, but very primitive emotion, and illustrates a reversion to ideas and ideals of the stone age. It is not what its devotees claim for it, the product of conscious idealization of the creative spirit. The futurist like a good many other people who are trying to find some compensation for defects in their personality, instead of being an interpreter of new sensations and emotions, is expressing those that were more characteristic of man during the early periods of his history than they are of human beings today.

"The literary, as well as musical moderns, in their unsuccessful efforts to find new and startling lines of expression, have practically only succeeded in recalling some forgotten memories of very primitive ancestors. The futurists practically depend for their inspiration upon the revival of subconscious mental activities that extend far back in the history of the race, and they surrender unconsciously to the primitive visions and emotions of an almost forgotten past.

"Their philosophy of art is based almost entirely upon illusion and fallacy; for, instead of listening to reason, they have simply succeeded in giving expression to very primitive tendencies that have been successfully inhibited by the real intellectuals who have contributed to the progress of civilization."

This from Mr. Bell, only a few paragraphs in a remarkably interesting and illuminating book:

"Like all sound resolutions, post-impressionism is nothing more than a return to first principles. Into a world where the painter was expected to be either a photographer or an acrobat burst the post-impressionist, claiming that, above all things, he should be an artist. Never mind, said he, about representation or accomplishment—mind about creating significant form, mind about art.

"Creating a work of art is so tremendous a business that it leaves no leisure for catching a likeness or displaying address. Every sacrifice made to representation is something stolen from art. Far from being the insolent kind of revolution it is vulgarly supposed to be, post-impressionism is, in fact, a return, not indeed to any particular tradition of painting, but to the great tradition of visual art. It sets before every artist the ideal set before themselves by the primitives, an ideal which, since the twelfth century, has been cherished only by exceptional men of genius.

"Post-impressionism is nothing but the reassertion of the first commandent of art—Thou shalt create form. By this assertion it shakes hands across the ages with the Byzantine primitives and with every vital movement that has struggled into existence since the arts began.

"Post-impressionism is not a matter of technique. Certainly which has been adopted and elaborated, more or less, by the majority of his followers. The important thing about a picture, however, is not how it is painted, but whether it provokes aesthetic emotion. As I have said, essentially, a good post-impressionist picture resembles all other good works of art, and only differs from some, superficially, by a conscious and deliberate rejection of those technical and sentimental irrelevancies that have been imposed on painting by a bad tradition."

Again I ask my intelligent readers to go and study Peter Krasnow's exhibition at the MacDowell Club, which is in the Tajo Building. I promise them an unusually good time.



"Passing Ships," by Jean Mannheim

Counterfeit Presentments — XXIV

Over Pasadena way there lives a painter, a Native Son, who is honored by his fellow-citizens each New Year's Day in a most appropriate manner.

So few communities really know how to pay tribute to their artists that Pasadena deserves credit for the pretty little innovation. Each New Year's Day they gather billions of posies and strew them along the path this Native Son will tread the coming year.

This stupendous, spectacular, gigantic, elaborate and artistic tournament each New Year's Day in his name should serve as an incentive to other communities. (Friends of American art please take notice) on how to treat their favorite artists.

It's a wonderful thing to be a Native Son of California.

It's a wonderful thing to be an artist.

The combination of the two is an achievement worthy of all the traffic blocking it occasions.

Next time I am cast in the role of an artist I'm going to see to it that I am born in California.

As the recipient of this overwhelming adulation, his modesty is amazing. But after all, if your fellow-citizens do your boasting for you, and your neighboring city calls you on advisory committees, and your club bids you serve on art juries, and the newspapers quote you and reproduce your paintings every other Sunday, and the art dealers run after you, and the exhibitors invite you, and patrons buy you, it's a trifling matter to be becomingly modest.

Only recently I bought and read a book about this follow-painter and his works. It was gratifying to think that any one had shown the good judgment to publish a book about one of us while we yet lived among you.

This fortunate son of California is no wayward child. His delineations of his native hills and plains, the sea and sky that embrace them, are as full of love and tenderness as a most exacting parent could hope, and every mother's son who loves her feels such a thrill of pride, that even we adopted children, who stand to one side and join in the chorus of "We love you, Californian," do so with no spark of envy—we put real feeling into our part of the song. We realize Californians can't help boosting their own crop.

And he? Well, all the honors that Paris heaped upon him couldn't keep him long away from his own. No doubt about its being a perfect affinity.

Vive le Californian!

—[Benjamin Blue.

Finger-Print Evidence

A painting of "St. John," by Leonardo da Vinci, in obscurity and unknown to the art world for over 400 years, was recently discovered in the art collection of George T. Pearsons, president of the Fire Fighting Devices Company of 70 Fifth avenue, New York City. The discovery was made by Arthur R. Sowaal, noted finger-print expert and criminologist of New York City, during his investigation for finger-print evidence appearing on various paintings in Mr. Pearsons's collection. Mr. Sowaal in examining the painting of "St. John" discovered certain finger prints embedded in the paint itself which immediately attracted his attention on account of its peculiarity as to ridge formation and a scarred area appearing therein.

The finger prints discovered were those known to the finger-print profession as the plain arch type, with the mold of a scar appearing therein making an impression similar to an elongated figure eight or two circles. This finger-print evidence Mr. Sowaal found to be the same that he discovered appearing on the paintings, "Mona Lisa," "Madonna" and "Child With St. Anne," in the Louvre, Paris, and the "St. Jerome" in the Vatican, Rome, all of which were painted by Leonardo da Vinci, thus establishing on an unassailable scientific basis that this "St. John" painting of Mr. Pearsons is a Leonardo da Vinci. Finger-print evidence cannot be questioned, for it sends criminals to the penitentiary and murderers to the chair and gallows.

It is a well-known fact that Leonardo da Vinci, who was a sculptor as well as a painter, used his sculptoring technique in his paintings and used his thumb on the wet paint to attain certain effects, and thus left his thumb print on all of his paintings.

As long as this particular painting remains, just so long will the characteristic scar and the molding technique which the artist made with his right thumb remain in the painting. The right thumb left the impressoins. In each convolution he left contours of lines. In some of the convolutions he left the impressions. In each conof his thumb with the scar as positive evidence, both in the chiroscuro and in the high lights.

The peculiar scar of the finger print, showing on all the various paintings enumerated above, was calibrated by Mr. Pearsons with delicate instruments. All the finger prints check up with each other with such a degree of accuracy as to prove that the same hand executed all the paintings enumerated.

This scar on the finger print is defined as an elongated figure eight or a double circle. The scar may have been a permanent one—that is to say, the ducts may have been destroyed. In that event the ridges would never regain their former appearance—in fact, they also would be destroyed.

It is a matter of record that in 1510 Moelli, a contemporary of Leonardo da Vinci, pointed out to a group of friends the finger print of Da Vinci appearing on a painting in his studio showing that even at that time Da Vinci's characteristic finger print was recognized.

Sir Charles Holmes, curator of the National Gallery, London, has had illustrated in the Burlington Magazine the finger-print evidence found on the painting, "Virgin of the Rocks," in the National Gallery, London, which was compared and found to be identical with finger-print evidence appearing on Leonardo Da Vinci's known works in the Louvre, Paris, and which are identical with the finger-print evidence Mr. Sowaal found appearing on the St. John painting.

Group of Independents

The newly formed Group of Independents will hold their first show at the MacDowell Club through the month of February. George H. Fisher is president of the group; Desmond V. Rushton, secretary; Sophia Lerner Fisher, treasurer. Others among the organizers are Boris Deutsch, Max Reno, Ben Berlin and Mot Nat. Communications should be addressed to the secretary, at 631 Bryson Building.

The "manifesto" of the Group of Independents has recently been spread broadcast, and part of its contents is as follows:

"To all workers in the graphic arts who rebel against the rule of thumb in art! . . . has been organized to bring together experimental and creative artists, and, by holding frequent exhibitions of their work, afford opportunity to the public to follow the progress made in the field of artistic research . . . The group maintains that artistic manifestations, such as Cubism, Dynamism and Expressionism, are sincere intellectual efforts to obtain a clearer aesthetic vision . . . The apparent preference, in the past, for dead form, is not so much a preference arising from free selection as a habit due to the fact that any new work of an evolutionary character has been refused to exhibitions and thereby withheld from the public view . . . The public will at last have an opportunity to comprehend the New Form, and an incentive will thus be provided for a more finest [illegible] part of the artist."

Western Photography

A joint exhibition of Photography is being held the Southern California Club and the Southwest one of the galleries of the um. It is one of the most tive photographic exhibitions year. More will be said next week's Art and Artists.

Miniature Painters Meet

The California Society ture Painters met on the at Hotel Westmore plans for the annual be held through the month of February in one of leries at Cannell & Chaf miniaturists are invited work. Entry cards may tained from the secretary Ella Shepard Jones, Laurel avenue, Hollywood.

BURNS
First Clearance Sale

Remember, this is our First Sale. You will find shoes at the price you want to pay for the whole family.



—PRICES—
$5 and $6 values . . $2.45 to $3.85
$7 and $8 values . . $4.85 to $5.85
$9 and $10 values . $6.85 to $7.85
$12 and $14 values . $8.85 to $9.85

Hosiery at big reductions for Men, Women and Children
Gordon Make, 95c to $2.45



Colonials
$5.85 to $8.85

BURNS
Short Vamp Shoes
525 S. Broadway

Men's Shoes $3.85 to $8.85
Boys' Hard-Wear Shoes $2.45 to $4.85

WOMEN! DYE IT
NEW FOR 15c

Skirts Dresses Sweaters Stockings
Waists Kimonas Coverings Ginghams
Coats Curtains Draperies Everything

Diamond Dyes

Buy "Diamond Dyes"—no other kind—and follow the simple directions in every package. Don't wonder whether you can dye or tint successfully, be- have never dyed before. Just tell your druggist whether the material you wish to dye is wool or silk, or whether it is linen, cotton, or any mixed goods.

"The World Sees Only the Surface"
Keep Clean
Clothing Kid Shoes-Gloves Laces-Felt Hats Feathers-Ties Silks Etc.
with ENERGINE
AT ALL DRUG STORES—LEAVES NO O

X-RAY DENTIST
Radiographs — The Only Reliable and Scientific Method of knowing the exact condition of your teeth.
$3—GAS GIVEN
This Week Only
DR. ZIMMERMAN
303-304-305 Broadway Central Bldg., 424 S. Broadway
Phone Fice 2813
Hr. Ave. Rep. Brazil 41, Mexico City.



$7 Special
Red Rubber
$15 Set of Teeth, guaranteed... Silver and Aluminum Fillings... Gold and Porcelain Crowns... Bridgework, best ...
EXAMINATION FREE
12 Years' Success
Hours: 8 a.m. to 8 p.m. Sun...

Genuine
BAYER
ASPIRIN

SAY "BAYER" when you buy Aspirin.



Unless you see the "Bayer Cross" on tablets, you are not getting the genuine Bayer product prescribed by physicians over 23 years and proved safe by millions.

Colds Headache Rheumatism
Toothache Neuritis Sciatica
Neuralgia Lumbago Pain, Pain

Accept only "Bayer" package which contains proper directions.
Handy "Bayer" boxes of 12 tablets—Also bottles of 24 and 100—Druggists

CLASSIFIED INDEX.
PART IV.

Pages.
ART AND ARTISTS 1
ART AND ARTISTS—Miscellaneous .. 1
ART FOUND 1
ART NOTICES—Miscellaneous .. 1
ART STORES 417-D
ARTISTS' MATERIALS 1
ASSAYERS 1
ATTORNEYS 1
AUCTIONEERS 1
AUTOMOBILES—Dealers 1
AUTOMOBILES—For Sale and Wanted .. 1
AUTOMOBILES—Garages 1
AUTOMOBILES—Lost and Found 1
AUTOMOBILES—Repairing 1
AUTOMOBILES—Schools 1
AUTOMOBILES—Tires and Accessories .. 1
AUTOMOBILES—Trailers 1
AUTOMOBILES—Transportation 1
AUTOMOBILES—Trucks 1
AUTOMOBILES—Used Cars For Sale .. 1
AUTOMOBILES—Used Cars Wanted .. 1
AUTOMOBILES—Wrecking 1
AUTOMOBILES—Miscellaneous 1
AUTO TRAILERS 1
AWNINGS 1
BABY CARRIAGES 1
BADGES 1
BAGGAGE AND EXPRESS 1
BANDS 1
BANKS 1
BARBECUES 1
BARBER SUPPLIES 1
BARBERS 1
BARBERS' EQUIPMENT 1
BARGAINS 1
BARGAINS—Miscellaneous 1
BARRELS 1
BASKETS 1
BATHING SUITS 1
BATTERIES 1
BEAUTY PARLORS 1
BEDDING 1
BEDDING—Wanted 1
BEDS 1
BEDS—Wanted 1
BEDSPREADS 1
BELTING 1
BICYCLES 1
BICYCLES—Repairing 1
BICYCLES—Wanted 1
BILLIARD AND POOL TABLES 1
BILLIARD AND POOL TABLES—Wanted .. 1
BILLPOSTING 1
BLACKSMITHING 1
BLANKETS 1
BLANKETS—Wanted 1
BLUEPRINTING 1
BOARD AND ROOM 1
BOARD AND ROOM—Wanted 1
BOARD FOR CHILDREN 1
BOARDING HOUSES 1
BOARDING HOUSES—Furnished 1
BOARDING HOUSES—Unfurnished 1
BOATS—Furnished 1
BOATS—Unfurnished 1
BOATS—Wanted 1
BOILERS 1
BOILERS—Wanted 1
BONDS 1
BONDS—Wanted 1
BOOKS 1
BOOKS—Wanted 1
BOOTS AND SHOES 1
BOOTS AND SHOES—Wanted 1
BOTTLES 1
BOTTLES—Wanted 1
BOWLING ALLEYS 1
BOXES 1
BOXES—Wanted 1
BRASS GOODS 1
BRASS GOODS—Wanted 1
BRICK 1
BRICK—Wanted 1
BRIDGE WORK 1
BROOMS 1
BUILDING MATERIALS 1
BUILDING MATERIALS—Wanted 1
BUILDING MOVERS 1
BUILDING PAPER 1
BUILDING PAPER—Wanted 1
BUILDING WRECKING 1
BUILDING WRECKING—Wanted 1
BUILDINGS—For Sale and Wanted .. 1
BUILDINGS—To Be Moved 1
BUILDINGS—To Be Removed 1
BUILDINGS—Miscellaneous 1
BUSINESS CHANCES 1
BUSINESS CHANCES—Wanted 1
BUSINESS CHANCES—Miscellaneous .. 1
BUSINESS DIRECTORY 1
BUSINESS DIRECTORY—Miscellaneous .. 1
BUSINESS OPPORTUNITIES 1
BUSINESS OPPORTUNITIES—Wanted .. 1
BUSINESS OPPORTUNITIES—Miscellaneous .. 1
BUSINESS PROPERTY 1
BUSINESS PROPERTY—Wanted 1
BUSINESS PROPERTY—Miscellaneous .. 1
CAFES 1
CAFES—Wanted 1
CAFES—Miscellaneous 1
CAFETERIAS 1
CAFETERIAS—Wanted 1
CAFETERIAS—Miscellaneous 1
CAMERAS 1
CAMERAS—Wanted 1
CAMERAS—Miscellaneous 1
CAMPING EQUIPMENT 1
CAMPING EQUIPMENT—Wanted 1
CAMPING EQUIPMENT—Miscellaneous .. 1
CANDY 1
CANDY—Wanted 1
CANDY—Miscellaneous 1
CANNERIES 1
CANNERIES—Wanted 1
CANNERIES—Miscellaneous 1
CANOPIES 1
CANOPIES—Wanted 1
CANOPIES—Miscellaneous 1
CARPENTERS 1
CARPENTERS—Wanted 1
CARPENTERS—Miscellaneous 1
CARPETS 1
CARPETS—Wanted 1
CARPETS—Miscellaneous 1
CARPET CLEANING 1
CARPET CLEANING—Wanted 1
CARPET CLEANING—Miscellaneous .. 1
CARPET LAYING 1
CARPET LAYING—Wanted 1
CARPET LAYING—Miscellaneous 1
CARPET REPAIRING 1
CARPET REPAIRING—Wanted 1
CARPET REPAIRING—Miscellaneous .. 1
CARPET WEAVING 1
CARPET WEAVING—Wanted 1
CARPET WEAVING—Miscellaneous 1
CARS FOR SALE 1
CARS FOR SALE—Wanted 1
CARS FOR SALE—Miscellaneous 1
CARS FOR HIRE 1
CARS FOR HIRE—Wanted 1
CARS FOR HIRE—Miscellaneous 1
CARTS 1
CARTS—Wanted 1
CARTS—Miscellaneous 1
CASH REGISTERS 1
CASH REGISTERS—Wanted 1
CASH REGISTERS—Miscellaneous .. 1
CASTINGS 1
CASTINGS—Wanted 1
CASTINGS—Miscellaneous 1
CATTLE 1
CATTLE—Wanted 1
CATTLE—Miscellaneous 1
CEMENT 1
CEMENT—Wanted 1
CEMENT—Miscellaneous 1
CEMETERY LOTS 1
CEMETERY LOTS—Wanted 1
CEMETERY LOTS—Miscellaneous .. 1
CHAIRS 1
CHAIRS—Wanted 1
CHAIRS—Miscellaneous 1
CHEMICALS 1
CHEMICALS—Wanted 1
CHEMICALS—Miscellaneous 1
CHIMNEY SWEEPS 1
CHIMNEY SWEEPS—Wanted 1
CHIMNEY SWEEPS—Miscellaneous .. 1
CHINA 1
CHINA—Wanted 1
CHINA—Miscellaneous 1
CHIROPODISTS 1
CHIROPODISTS—Wanted 1
CHIROPODISTS—Miscellaneous 1
CHIROPRACTORS 1
CHIROPRACTORS—Wanted 1
CHIROPRACTORS—Miscellaneous .. 1
CHOP SUEY 1
CHOP SUEY—Wanted 1
CHOP SUEY—Miscellaneous 1
CHURCHES 1
CHURCHES—Wanted 1
CHURCHES—Miscellaneous 1
CIGARS 1
CIGARS—Wanted 1
CIGARS—Miscellaneous 1
CLAIRVOYANTS 1
CLAIRVOYANTS—Wanted 1
CLAIRVOYANTS—Miscellaneous .. 1
CLEANING—All Kinds 1
CLEANING—All Kinds—Wanted .. 1
CLEANING—All Kinds—Miscellaneous .. 1
CLOTHES CLEANING, PRESSING AND REPAIRING 1
CLOTHES CLEANING, PRESSING AND REPAIRING—Wanted 1
CLOTHES CLEANING, PRESSING AND REPAIRING—Miscellaneous .. 1
CLOTHING—Men's 1
CLOTHING—Men's—Wanted 1
CLOTHING—Men's—Miscellaneous .. 1
CLOTHING—Women's 1
CLOTHING—Women's—Wanted 1
CLOTHING—Women's—Miscellaneous .. 1
COAL AND WOOD 1
COAL AND WOOD—Wanted 1
COAL AND WOOD—Miscellaneous 1
COFFEE ROOMS 1
COFFEE ROOMS—Wanted 1
COFFEE ROOMS—Miscellaneous 1
COIN MACHINES 1
COIN MACHINES—Wanted 1
COIN MACHINES—Miscellaneous 1
COMMISSION MERCHANTS 1
COMMISSION MERCHANTS—Wanted .. 1
COMMISSION MERCHANTS—Miscellaneous .. 1
CONCRETE 1
CONCRETE—Wanted 1
CONCRETE—Miscellaneous 1
CONCRETE MIXERS 1
CONCRETE MIXERS—Wanted 1
CONCRETE MIXERS—Miscellaneous .. 1
CONCRETE PIPE 1
CONCRETE PIPE—Wanted 1
CONCRETE PIPE—Miscellaneous 1
CONCRETE WORK 1
CONCRETE WORK—Wanted 1
CONCRETE WORK—Miscellaneous .. 1
CONFECTIONERY 1
CONFECTIONERY—Wanted 1
CONFECTIONERY—Miscellaneous .. 1
CONTRACTORS 1
CONTRACTORS—Wanted 1
CONTRACTORS—Miscellaneous 1
CONTRACTORS' EQUIPMENT 1
CONTRACTORS' EQUIPMENT—Wanted .. 1
CONTRACTORS' EQUIPMENT—Miscellaneous .. 1
COOKING SCHOOLS 1
COOKING SCHOOLS—Wanted 1
COOKING SCHOOLS—Miscellaneous .. 1
COPPER 1
COPPER—Wanted 1
COPPER—Miscellaneous 1
CORRESPONDENCE SCHOOLS 1
CORRESPONDENCE SCHOOLS—Wanted .. 1
CORRESPONDENCE SCHOOLS—Miscellaneous .. 1
COSTUMES 1
COSTUMES—Wanted 1
COSTUMES—Miscellaneous 1
COUNTERS 1
COUNTERS—Wanted 1
COUNTERS—Miscellaneous 1
COUNTRY PROPERTY 1
COUNTRY PROPERTY—Wanted 1
COUNTRY PROPERTY—Miscellaneous .. 1
COUPONS 1
COUPONS—Wanted 1
COUPONS—Miscellaneous 1
CREAMERIES 1
CREAMERIES—Wanted 1
CREAMERIES—Miscellaneous 1
CREMATORIES 1
CREMATORIES—Wanted 1
CREMATORIES—Miscellaneous 1
CRUSHED ROCK 1
CRUSHED ROCK—Wanted 1
CRUSHED ROCK—Miscellaneous 1
CURIOS 1
CURIOS—Wanted 1
CURIOS—Miscellaneous 1
CURTAINS 1
CURTAINS—Wanted 1
CURTAINS—Miscellaneous 1
DANCING 1
DANCING—Wanted 1
DANCING—Miscellaneous 1
DANCING SCHOOLS 1
DANCING SCHOOLS—Wanted 1
DANCING SCHOOLS—Miscellaneous .. 1
DECORATORS 1
DECORATORS—Wanted 1
DECORATORS—Miscellaneous 1
DENTISTS 1
DENTISTS—Wanted 1
DENTISTS—Miscellaneous 1
DESIGNERS 1
DESIGNERS—Wanted 1
DESIGNERS—Miscellaneous 1
DIAMONDS 1
DIAMONDS—Wanted 1
DIAMONDS—Miscellaneous 1
DIES 1
DIES—Wanted 1
DIES—Miscellaneous 1
DIRECTORIES 1
DIRECTORIES—Wanted 1
DIRECTORIES—Miscellaneous 1
DISINFECTANTS 1
DISINFECTANTS—Wanted 1
DISINFECTANTS—Miscellaneous .. 1
DISTILLERS 1
DISTILLERS—Wanted 1
DISTILLERS—Miscellaneous 1
DOCTORS 1
DOCTORS—Wanted 1
DOCTORS—Miscellaneous 1
DOGS 1
DOGS—Wanted 1
DOGS—Miscellaneous 1
DRAPERIES 1
DRAPERIES—Wanted 1
DRAPERIES—Miscellaneous 1
DRAPERY FIXTURES 1
DRAPERY FIXTURES—Wanted 1
DRAPERY FIXTURES—Miscellaneous .. 1
DRAWING INSTRUMENTS 1
DRAWING INSTRUMENTS—Wanted .. 1
DRAWING INSTRUMENTS—Miscellaneous .. 1
DRESSMAKING 1
DRESSMAKING—Wanted 1
DRESSMAKING—Miscellaneous 1
DRESSMAKING SCHOOLS 1
DRESSMAKING SCHOOLS—Wanted .. 1
DRESSMAKING SCHOOLS—Miscellaneous .. 1
DRUGGISTS 1
DRUGGISTS—Wanted 1
DRUGGISTS—Miscellaneous 1
DRUGLESS PHYSICIANS 1
DRUGLESS PHYSICIANS—Wanted .. 1
DRUGLESS PHYSICIANS—Miscellaneous .. 1
DRY GOODS 1
DRY GOODS—Wanted 1
DRY GOODS—Miscellaneous 1
DYEING 1
DYEING—Wanted 1
DYEING—Miscellaneous 1
ELECTRIC APPLIANCES 1
ELECTRIC APPLIANCES—Wanted .. 1
ELECTRIC APPLIANCES—Miscellaneous .. 1
ELECTRIC CONTRACTORS 1
ELECTRIC CONTRACTORS—Wanted .. 1
ELECTRIC CONTRACTORS—Miscellaneous .. 1
ELECTRIC FIXTURES 1
ELECTRIC FIXTURES—Wanted 1
ELECTRIC FIXTURES—Miscellaneous .. 1
ELECTRIC MOTORS 1
ELECTRIC MOTORS—Wanted 1
ELECTRIC MOTORS—Miscellaneous .. 1
ELECTRIC REPAIRING 1
ELECTRIC REPAIRING—Wanted 1
ELECTRIC REPAIRING—Miscellaneous .. 1
ELECTRIC SUPPLIES 1
ELECTRIC SUPPLIES—Wanted 1
ELECTRIC SUPPLIES—Miscellaneous .. 1
ELECTRICAL ENGINEERS 1
ELECTRICAL ENGINEERS—Wanted .. 1
ELECTRICAL ENGINEERS—Miscellaneous .. 1
ELECTROLYSIS 1
ELECTROLYSIS—Wanted 1
ELECTROLYSIS—Miscellaneous 1
ELECTROTYPERS 1
ELECTROTYPERS—Wanted 1
ELECTROTYPERS—Miscellaneous .. 1
ELEVATORS 1
ELEVATORS—Wanted 1
ELEVATORS—Miscellaneous 1
ENGINEERS 1
ENGINEERS—Wanted 1
ENGINEERS—Miscellaneous 1
ENGRAVERS 1
ENGRAVERS—Wanted 1
ENGRAVERS—Miscellaneous 1
ENGRAVING 1
ENGRAVING—Wanted 1
ENGRAVING—Miscellaneous 1
EXCAVATING 1
EXCAVATING—Wanted 1
EXCAVATING—Miscellaneous 1
EXCHANGE 1
EXCHANGE—Wanted 1
EXCHANGE—Miscellaneous 1
EXPERT ACCOUNTANTS 1
EXPERT ACCOUNTANTS—Wanted .. 1
EXPERT ACCOUNTANTS—Miscellaneous .. 1
FANS 1
FANS—Wanted 1
FANS—Miscellaneous 1
FARM IMPLEMENTS 1
FARM IMPLEMENTS—Wanted 1
FARM IMPLEMENTS—Miscellaneous .. 1
FARMS, CATTLE, ETC. 1
FARMS, CATTLE, ETC.—Wanted 1
FARMS, CATTLE, ETC.—Miscellaneous .. 1
FEATHERS 1
FEATHERS—Wanted 1
FEATHERS—Miscellaneous 1
FENCES 1
FENCES—Wanted 1
FENCES—Miscellaneous 1
FERTILIZERS 1
FERTILIZERS—Wanted 1
FERTILIZERS—Miscellaneous 1
FIRE ESCAPES 1
FIRE ESCAPES—Wanted 1
FIRE ESCAPES—Miscellaneous 1
FIREPROOFING 1
FIREPROOFING—Wanted 1
FIREPROOFING—Miscellaneous 1
FIREWORKS 1
FIREWORKS—Wanted 1
FIREWORKS—Miscellaneous 1
FISH 1
FISH—Wanted 1
FISH—Miscellaneous 1
FIXTURES 1
FIXTURES—Wanted 1
FIXTURES—Miscellaneous 1
FLAGS 1
FLAGS—Wanted 1
FLAGS—Miscellaneous 1
FLORISTS 1
FLORISTS—Wanted 1
FLORISTS—Miscellaneous 1
FLOUR 1
FLOUR—Wanted 1
FLOUR—Miscellaneous 1
FLOWERS 1
FLOWERS—Wanted 1
FLOWERS—Miscellaneous 1
FOOD PRODUCTS 1
FOOD PRODUCTS—Wanted 1
FOOD PRODUCTS—Miscellaneous .. 1
FOUNDRIES 1
FOUNDRIES—Wanted 1
FOUNDRIES—Miscellaneous 1
FRUIT 1
FRUIT—Wanted 1
FRUIT—Miscellaneous 1
FUEL 1
FUEL—Wanted 1
FUEL—Miscellaneous 1
FUNERAL DIRECTORS 1
FUNERAL DIRECTORS—Wanted .. 1
FUNERAL DIRECTORS—Miscellaneous .. 1
FURNACES 1
FURNACES—Wanted 1
FURNACES—Miscellaneous 1
FURNISHED ROOMS 1
FURNISHED ROOMS—Wanted 1
FURNISHED ROOMS—Miscellaneous .. 1
FURNITURE 1
FURNITURE—Wanted 1
FURNITURE—Miscellaneous 1
FURNITURE REPAIRING 1
FURNITURE REPAIRING—Wanted .. 1
FURNITURE REPAIRING—Miscellaneous .. 1
FURNITURE STORAGE 1
FURNITURE STORAGE—Wanted 1
FURNITURE STORAGE—Miscellaneous .. 1
GARAGES 1
GARAGES—Wanted 1
GARAGES—Miscellaneous 1
GARDENING 1
GARDENING—Wanted 1
GARDENING—Miscellaneous 1
GAS APPLIANCES 1
GAS APPLIANCES—Wanted 1
GAS APPLIANCES—Miscellaneous .. 1
GAS ENGINES 1
GAS ENGINES—Wanted 1
GAS ENGINES—Miscellaneous 1
GASOLINE 1
GASOLINE—Wanted 1
GASOLINE—Miscellaneous 1
GEARS 1
GEARS—Wanted 1
GEARS—Miscellaneous 1
GLASS 1
GLASS—Wanted 1
GLASS—Miscellaneous 1
GLASSWARE 1
GLASSWARE—Wanted 1
GLASSWARE—Miscellaneous 1
GLOVES 1
GLOVES—Wanted 1
GLOVES—Miscellaneous 1
GOLD AND SILVER 1
GOLD AND SILVER—Wanted 1
GOLD AND SILVER—Miscellaneous .. 1
GOLF GOODS 1
GOLF GOODS—Wanted 1
GOLF GOODS—Misc

Los Angeles Sunday Times

Part IV: 12 Pages.
COVERING THE COUNTRY.

SUNDAY MORNING, JANUARY 14, 1923.

ON 'CHANGE | Where Men Meet for Barter And Where "Things Are Doing."

...aring House.
...THE SOUTHWEST.

...1923.—[PART IV.

...XLII.

...IED INDEX.

PART IV. Page.

...
...

...a more fluent expression ...t of the artist."

...stern Photography
...joint exhibition of ...tography is being conducted ...b and the Southwest Museum ...of the galleries of the ...It is one of the most ...r photographic exhibits ...r. More will be said of ...t week's Art and Artists.

...laisure Painters Meet
The California Society of ...e Painters meet on the ...Hotel Westmoore, to ...ns for the annual exhibition ...held through the first two ...February in one of the ...es at Cannell & Chaffin. ...niaturists are invited to ...rk. Entry cards may ...ed from the secretary, ...a Shepard Bush, 23... ...urel avenue, Sierra Ma...

...ly the Surfe...

...ean...

...with...

...ERGIN...

...LEAVES NO ODO...

NO PAIN
Special
Red Rubber
...d Teeth, guaranteed ...
...Amalgam Fillings ...
...Porcelain Crowns ...
EXAMINATION FREE
10 Years' Guarantee ...
...a.m. to 8 p.m. Sunday ...

A. FOUND, STRAYED—And Stolen.

GW taken up: Holstein heifer. JACK BRAESMA, Maple Ave., Hynes, Cal.

DIAMOND PIN—Oval shaped, initials in diamonds, R.M.H., set in platinum; about 1 inch in diameter. Lost in Pasadena or Los Angeles. Return to 4170 West 5th st. Reward.

DOG—Lost, in Beverly Hills, Wire-haired female terrier, 4 mos. old. Brown ears, brown patch over left eye, wearing blue leather collar, when missed. Notify T. R. CADWALADER, Bdwy. 827 or re-turn 719 FOOTHILL RD., Beverly Hills. Reward $25.

DOG lost, named Rowdy. Missing 5 wks.; black and tan foxhound, male, collar without nameplate, 4 white paws. Please call CARY, 3233.

DOG LOST—$2 REWARD for information leading to recovery of 1-yr. old English bull dog, light brindle, white chest, but-ton or short tail. Answers name "Rone." PH. 24597. 3501 S. GRAND

DOG lost—French bull, black, slightly brindle, curly, bobbed tail; very friendly. No collar. Name "Frenchie." OWNER, 822 N. OXFORD. Holly 8165. Reward.

DOG lost; Jan. 6th, small white female Bulldog; cut in upper lip. Big reward. Ph. BOYLE 3970. Will man who phoned Tuesday about dog please call again?

DOG, Airedale, lost; new hair's face, with gray collar, smooth haired, black and tan, slightly grizzled; ans. to name "Hunk." Reward. WEST 4070.

DOG—Collie, 6 mos. old, lost in neighborhood of 1401 N. Alexandria. Liberal reward. 823 S. NORMANDIE. WI. 1210.

DOG lost; small brindle Bull, screw tail, black collar, license tags. Call WIL. SHIRE 2805. Reward.

DOG—Old dog lost last Oct. 10. Female brindle Boston bull. Big reward. MRS. WALKER, 5750 Waring Ave., Holly 10824

DOG LOST—Male Airdale, seven months old. Call MAIN 6197, station 28, or Address 937 NOLDEN. Reward.

DOG lost: a male Police dog; tip of right ear split. $10 reward. CALL 65498.

DOG lost; Airedale puppy, black back and stripe across head. Reward. 439456.

DOG lost, Airdale, ans. name "Sandy." License 445. Phone VERMONT 8412.

EAR-RING—Jade, lost, last Saturday on Eagle Rock City car, or transfer from Monrovia car at Jefferson St., return to the front cashier, TIMES OFFICE and receive reward.

ELK'S tooth charm lost; Gold mounted. Finder please return to GEO. BLAKE, Abbey Hotel. Reward.

FUR lost; Stone Marten, between L. A County Club and Western Ave. WIL. 5426. Reward.

GLASSES LOST—Field glasses valued as family keepsake, on account of war record. Carries inscription U.S. Navy, No. 140, 12345. and 4 questions asked. Phone MAHANA, 60617.

GLASSES lost; heavy tortoise-shell-rimmed. Value only to owner. Liberal reward. Phone ROSLYN 4164.

GLASSES LOST—Gray rimmed, octagon-shaped glasses. Liberal reward. WILSHIRE 876.

GLASSES LOST—Shell rim, at Acacia Aut. Park 6-7 SO. HOPE ST. Reward.

LAVALLIERE lost; diamond and sapphire. Finder please call WIL. 5092. 852½ S. NEW HAMPSHIRE. Reward.

LOCKET—Lost, gold, 5½ L. Griffin are ex-Value association. Lib. reward. MRS. BRUNDAGE, 1100 Alvarado.

MONEY recovered. No collection, no charge. FID. MERC. AGCY. 424 S. Bdwy. R. 616.

NANNY GOAT LOST—PHONE BOYLE 213. REWARD.

OVERCOAT, dark green, lost, near 4th and Hewitt, Jan. 12. HOLLADAY, Call-Tech., after Mon. MAIN 6204. FAIR OAKS 4691.

PIN lost Friday, engraved gold bar pin, monogram center. Reward for pin or name. NAT. BANK BLDG. Main 305. Reward.

PIN, gold engraved bar pin set with white sapphire, lost New Year's Keepsake. Reward. 5th st. 539.

PIN lost, gold annapolis pin; finder please PHONE 81123.

PIN lost; bar pin, two diamonds and emerald. PHONE 769071. Reward.

PIN LOST—Diamond. Reward at office, Ad-Hotel. 125 So. HOPE.

PLATINUM BAR PIN—LOST, SET WITH PEARLS AND SAPPHIRES. REWARD. CALL HOLLY 2984.

PURSE lost; small, between 5th & 8th, possibly Star Shoe Store. Reward. WIL. 5028.

RING, gold, opa stone, not diamond; found Dec. 22. Address W. box 248, TIMES OFFICE.

RING lost, high Tiffany setting, about size 6; between 4th and Spring, Friday about 5:45 p.m. Reward. SO. 6166-W.

SUITCASE LOST—Black, empty on Lankershim Blvd. last Sunday. Reward. 66832

TREATMENT LOST. 6742½ HILL. JOHNSON SYSTEM, CHARLESTON, W. VA.

WATCH LOST—Ladies' gold watch Christmas eve. in public market, 8 and Bdwy. or monument Cemetery. Please re-turn to 3rd W. 53RD ST. 269-732. Liberal reward.

WATCH LOST—Ladies' gold, name and date engraved; valued as keepsake. Reward. 4020 MARATHON ST., L. A. PHONE 69-0-69.

WHEEL LOST, wire wheel on 54th st., nr. Normandie. Sat. p.m. Reward. VER. 8181.

REWARD.

If the party who took the suitcase by mistake from the car parked at Third and Spring on Thursday will tele-phone 822001 and arrange for its re-turn, no questions will be asked and a reward will be paid. Owner of suitcase.

LOST—Pink links and bar necklace with pink stones. Lost on Hollywood boat Sunday evening at Plymouth Congregational Church or 47th Place between Western and Figueroa. Reward. Return to 353 W. 47TH PLACE or phone 296126.

LOST—$50 reward for Spot, Boston Bull lost at Venice Labor Day. Dark spot on fore-head, size of quarter. Call MACKAY, 62185.

SPECIAL NOTICES—Miscellaneous

SUPERFLUOUS HAIRS—

MOLES and BIRTHMARKS

REMOVED BY THE ELECTRIC NEEDLE

The only safe and permanent way when done by an expert operator, which means years of practical experience. It makes no difference to me who or what you are tried, I guarantee any hair I treat will never return. Moles and birthmarks by method which is painless and will have no scars.

Successful business in Los Angeles more than 20 years.

Recommended by Leading Physicians.

MME. ANNA M. BERGERON,
Suite 1221, Haas Bldg.
Cor. 7th & Broadway. Ph. 12087.

SUPERFLUOUS HAIRS

roots, moles, birthmarks permanently destroyed with electrolysis; 500 hairs de-stroyed in one hour. A written guaran-tee that never come back. 20 years' experience; best of references from leading physicians and customers.

MME. A. F. SCOTT, Phone 69153
201 Lyon's State Bldg., 7th and Bdwy.

SUPERFLUOUS Hair, moles, warts, palsies-ly removed by electrolysis, the only safe and permanent method, no scars. My up-to-date needle machine removes 500 hairs hour. Work guaranteed. Half price sermilne. MRS. BARTON, electrolysis ex-pert. Long experience, satisfaction assur-ed. 705 I. W. Bldg., 4th and Hill. Ph. 12713.

SUPERFLUOUS HAIR, MOLES, WARTS and birthmarks permanently removed. Consultation free.

HELEN D. ATKINS, Specialist.
Graduate of National School and West-ern Office of Electro-Therapy, Rosemary Beauty Shop, 602 Bruck-Shops, 14417.

SEA Temple Ballroom, spacious dance hall, well lighted and ventilated. Re-sponsible rates to social organizations. JOHN T. BREWETT, Manager Masonic Temple, Fine and Figueroa sts. Phone 10261.

LADIES, attention! With your material will make suits for $12, suit coat $5; all work guaranteed. Estab. 22 yrs. 2845 S. BROADWAY.

FROM GARRET TO CELLAR IN 1 DAY Windows, woodwork cleaned, floors waxed. Dirt-stained and shampooed THE LOVE NESTERS. Fitz 1800.

FURNITURE repairing, upholstering, re-finishing, chair caning. 6432 LEXINGTON AVE. Holly 757.

DIVINE REVELER—When in doubt see me. Testimonials. HANNA HAILE DAWSON. 943½ W. 6th st. Phone 65786.

RAG RUG AND CARPET WEAVING. RUGS for SALE. 2816 W. PICO, WEST 2384.

FREE DIRT, 500 loads good dirt at 8th and Western. WEST 2463.

WILL assist people who are in debt. Con-fidential. 145 S. SPRING, ROOM 700.

Baths and Massage.

CABINET sweats, etc., treatments for them-selves, etc. Ebert, & massage, Open both sexes. 218 S. HOPE. Rm. 215

STAR Japanese baths and massage. Inter-national bath scrub baths, oil rubbing. Op-erators both sexes. 215 N. SAN PEDRO.

BODY MASSAGE, violet ray for tired nerves; chiropractic for health. Open both sexes. Open evenings. RM. 206, 317 S. Hill.

FIRST-CLASS massage and baths. Open Sunday, open both sexes. 1014½ S. Olive.

SPECIAL NOTICES—Miscellaneous

Baths and Massage.

RADIUM DRINKING WATER, radium baths, for rheumatism, joint diseases of rheu-matic origin a, anaemic or chronic.

Operators both sexes.
Electric cabinet sweat baths, massage 223 Union League Bldg. 2nd-Hill. 820270.

MISSES HANSEN and DE MONTE, assist-ants, 9 a.m. to 9 p.m. Sun. and holidays until 2 p.m. at Massett's Massage-Osteo-path Inst. Electro Vibratory—internal—steam baths, Specialists, both sexes. 514½ S. HILL ST. Portsmouth Hotel, Suite 206.

SCIENTIFIC manipulation, needle, steam and sulphur baths and hydrotherapy, thera-peutic light for rheumatism, neuritis and insomnia; trained nurses. MAY MAYS, nurse asst. Opn. both sexes. Open Sun. 10 to 4. 126 W. 3RD ST. Suite 308.

YORK HEALTH BATHS AND MASSAGE Electric cabinet steam baths, vibr., violet-ray. MISS LIND, Swedish graduate's asst. Operators both sexes. 319 S. BROAD-WAY. Rooms 227-273.

SCIENTIFIC massage, medicated baths, Deep therapy light for rheumatism, neu-ralgia, neuritis, insomnia. Opn. both sexes. Open Sun. 10 to 2. Suite 919, 607 S. HILL ST., 64060.

SWEDISH massage, sulphur baths. Miss Carlson, asst.; opn. both sexes; 9a.m. to days 10 a.m. to 2 p.m. Room 206 UNION LEAGUE BLDG., 2nd and Hill. 61738.

DEAN CODY, NURSE, guaranteed relief rheu-matism, neuritis, sprains; unlimited circulation, paralysis, Gov't-ref. Both sexes ope. 208 N. BDWY. 10467. Apt. 431. Hrs. 10-8.

CABINET sweats, electric treatments for neuritis, rheumatism, etc. Scientific mas-sage. Operators both sexes. Mrs. A. Mills, 585 I. W. Heilman Bldg. 62906.

HEALTHFUL, restful, curative, genuine massage, expert operators, both sexes. L. A. MASSAGE INSTITUTE, 223 Union League Bldg. Hours 9 to 7. Pico 1832.

RADIUM DRINKING WATER, radium baths for rheumatism, joint diseases of rheu-matic origin, subacute and chronic. 223 UNION LEAGUE BLDG., 2nd-Hill. 820270.

ELECTRO THERAPEUTIC cabinet sweats. Medicated baths, salt glows, oil rubs. Hrs. 9 to 9. Open Sunday. Masseur, masseuse. Call 254 S. BDWY. Room 307.

MASSAGE, bath, alcohol rub, vib., x-ray, $1 up. Trained nurses. Opn. both sexes. Opera. both sexes. 419 Belt. 428 Spring.

9 A.M. TO 9 P.M. DAILY. SUN. 11-8. Massage, baths, electr. vib. treatments. Oprs. both sexes. 732½ W. 7TH ST.

LUCILLE L. WEBBER, Scientific Massage, Spinal adj. for nervousness. Oprs. both sexes. 225 I. W. HELLMAN BLDG. 61371.

DR. EVALYN HINES, formerly of 401½ S. Mesnita, has new occupancy 548 S. Bdwy. W. 52nd Fl. Room 2. Phone SOUTH 873.

MASSAGE TREATMENTS GIVEN AT YOUR HOME. Rates reasonable. Oprs. both sexes. Phone WEST 1751.

THOROUGH massage at your home. ERICKSON, experienced masseur. 554182.

GRADUATE masseuse, masseur, violet ray Hrs 8-7 702 S. Spring. Room 224

SULPHUR baths massage, elec. vib., opra. both sexes. 1105 W. First. Pico 238.

CORA A. DEMOND, massage & chiropractic adjustments, 922 W. 6TH. 14852.

MASSAGE, BATHS. OPERATORS BOTH SEXES. Open Sunday. 823 S. FIGUEROA.

ELECTRIC cabinet sweat, baths, massage. 223 Union League Bldg. 2nd-Hill. 820270.

NEWLY opened Massage Parlors. 742½ S. Spring st. Mrs. 10-10.

Chiropractic.

DR. JOSEPH BARTON, Chiropractor, Diet and Nerve Specialist, Suite 612 DELTA BLDG. Phone 56529. Adjustments, 9 to 12 for $20, including electrotherapy vi-brator, ultra-violet rays, etc. Con-sultation, fluoroscope, Chemistry, etc., relieved by natural drugless meth-ods. Open 9 to 9; Sundays 11 to 3.

CHIROPRACTIC FEE $1. My x-ys. of prac-tice assure you of best results. Ladies in charge. DR. FLAMHOLTZ, 1st floor, Frost Bldg., 145 S. Bdwy. 64057.

MARY HIMMEL, Palmer graduate chiro-practor, 745 WEST 28TH ST. Phone 29901. Consultation free.

CHIROPRACTIC. 10 treatments, $5. 416 UNION LEAGUE BLDG. Phone 820486.

FREE chiropractic treatments. Asst. coll. of Chiropractic, 321 S. Hill. Main 3138.

Medical.

DRS. SHOBER & SHOBER, The Reliable Specialists, Catarrh, deafness, head noises asthma, rheumatism, eczema, piles, abscess, blood pressure, nervousness, and all other CHRONIC DISEASES of the nerves, blood, skin, lungs, heart, stomach, bowels, bladder, kidney, liver. In practice for 28 years. Advice free. 602-3-4 Lissner Bldg. 534 S. Spring st., Los Angeles. Hours 9 to 5, evenings 7 to 8; Sundays 10 to 12.

HIGH BLOOD PRESSURE, Paralysis apo-plexy, etc., result from unequal circula-tion to the head and brain—associated with toxic accumulations in tissues. Self-treatment booklet 31 sent free. JOHN-SON SYSTEM, CHARLESTON, W. VA.

WOMEN'S diseases all kinds, our specialty. MALROSE MINERAL BATHS. Doctor's ad-vice free. Malrose Apts., 1st floor. Entrance 3rd St. Take West 6th st. car, the marked Melrose Ave. to end of line.

BLADDER AND PROSTATE TROUBLES Prompt relief. DRS. BOWERS-LITTLE Rooms 10-12, 227½ S. SPRING ST.

DOCTOR FOR MEN specialty 30 years. New methods. Free exam. Permanent re-sults guaranteed. DOCTOR, 344 S. Hill.

GOAT gland treatment (steinach) methods. POLYCLINIC INSTITUTE, 540 S. Hill st.

WOMEN'S diseases, all troubles, specialist 419 CALIFORNIA BLDG., 2nd & Bdwy

Sanatoriums.

THORNYCROFT SANATORIUM—
RHEUMATISM
Treated in all its forms. We offer as the original and absolutely new method of treatment, and can show positive proof Glendale. Windsor Road and Adams st. 20 minutes from L. A. Bernard. Return to 353 W. 47TH PLACE or phone 296126.

SANATORIUM ACCOMMODATIONS—IN SELECT NEIGHBORHOOD. SPECIAL AND MILK DIET. THERAPEUTIC, VIO-LET RAY AND MASSAGE. PHYSICIANS AND PATIENTS' REFERENCES UPON APPLICATION. 560307.

A REAL home for particular people. A place to rest and recuperate amid beauti-ful surroundings; personal therapy and hydro-therapy if desired. 554 SYCA-MORE PLACE, Santa Monica. Phone Green 124.

LOS ANGELES SANATORIUM. Acute and chronic disorders successfully treated by Hydro-Electrotherapy, massage and diet. Expert operators. Baths (rest method). Quiet location, steam heat, hot and cold water, large grounds. 726 E. ADAMS ST. So. 7153.

FOR SALE—Small well-equipped, well-lo-cated sanitarium. On account of ill health, will sell for small amount of cash. Just the thing for a nurse, or a doctor starting. BOLDT, 1044

Auto Trips and Travel Offers

SAN FRANCISCO, $12.85; Portland, $30.35; SEATTLE $35.85

AMES BROS. CO.,
Hellman Bank 6th & Main Ph. 10917

SALESMEN covering Southern Cal. by auto want salesmen to share expenses. Address F, box 516, TIMES BRANCH.

SPECIAL NOTICES—Miscellaneous

Auto Trips and Travel Offers.

SAN FRANCISCO—$12.85 one way, $20.50 round trip. LIMITED 7 A.M. EXPRESS 8 A.M. Both THROUGH IN A DAY. ORIOLE, 2:45 P.M. NIGHT HAWK, 7 P.M. Both THROUGH IN A NIGHT. Others with lay overs on way. SCENIC COAST ROUTE. PICKWICK STAGES, 5th and Los Angeles Sts. Pico 3850.

THROUGH to San Francisco in 19½ hours by specially built, luxurious MOTOR TRANSIT STAGES, via SCENIC ROUTE. Round trip, $30.50. Leisurely trips with stop overs if desired.

MOTOR TRANSIT CO.
Union Stage Depot, 5th and Los Angeles
PICO 3850.

SAN FRANCISCO. Lady driving inclosed car will take couple for company on Mon-day. Driving daytime only. LINCOLN 2402. References.

AM going north to Frisco, Portland, Seattle, soon; want 2 or 3 passengers to share expenses. Call at Nottingham Hotel, 919 WEST 6TH ST., room 10.

GOING Chicago by auto, would like re-sponsible companion, share expenses. Address R, box 208, TIMES OFFICE.

SPECIAL DINNERS—Good Eating Places.

SUNDAY TURKEY DINNER
The 5 to 8 P. M. The 5 to 8 P.M.
FITZGERALD'S RESTAURANT
306 WEST PICO
(Formerly of Norwood Hotel)
Cream of Tomato Soup
Potato Salad Olive Olives
Roast Turkey Dressing Jelly
Fried Chicken Roast Young Pig
Sweet Potatoes Mashed Potatoes
Green Peas Hot Rolls with Butter
Tea Coffee Milk
Ice Cream with Cake
Apple Pie, etc.
Also A La Carte Specials.

PERSONALS—Business

EXECUTIVE

A man of integrity and ability to be-come one of the executives of a Cali-fornia Financial Institution.

The amount of the investment is of minor importance; provided, however, his record of past achievements will stand the closest investigation.

From $2500 to $5000 only considered. Phone 18502, or write (confidential) Address RR, box 512, TIMES BRANCH.

DON'T WORRY ABOUT THE FUTURE. Ten acres planted to almonds, grapes, prunes or other fruit should make you independent. Only $600 cash, terms down and $10 per month in a district where 30,000 acres have been planted to almonds and walnuts of all kinds of fruit. Act quick before price advances. W. S. REDFIELD, 512 Grant Bldg., L. A.

LEARN TO LIVE RIGHT.
MEDIATORIAL AND TO KNOW YOUR CAPABILITIES, FUTURE, PAST CORRECTLY REVEALED. If sick or in busi-ness troubles, Mrs. Gentry. Permanently located. Consultation free. 9 a.m. to 9 p.m. 1343 W. 7th st. 2nd floor, Apt. B. Wilshire 88. Open Sundays.

1 WILL pay 1 per cent a month and give 10 per cent bonus for 60 days; 2 per cent and one of $900 for 60 days; can give highest references; these are not real estate loans, but I can give absolute assurance of their safety and repayment. Address F, box 520, TIMES BRANCH.

THE production department of two mo-tion picture companies desires information regarding your home State or country. If interested in the industry as a producer, scenario writer or stage work, write in confidence. Address J, box 506, TIMES BRANCH.

PERSONAL—Lady of studious, literary tastes, beginner in Spanish, desires very plain, comfortable room with work-ingman's family, similarly interested. Prefer $4 per week. Splendid transpor-tation. Address F, box 420, TIMES BRANCH.

PERSONAL—WHEN IN DOUBT, CONSULT MADAM M. ROSE SPECIALIZE READING $1.
PALMIST, GIFTED CLAIRVOYANT. ADVICE, BUSINESS OR DOMESTIC. HOURS, 10 TO 8. OPEN SUNDAY. 807 W. 9TH NEAR HILL. PH. 64495.

SAUCY FACE—
Are you old looking? We remove sags and lines in 5 days without cutting. No peeling or filling. Consultation free.
Try my wonderful wrinkle cream. Price $2.50 and $5. LUCILLE FRANCIS, 512 Broadway Central Building.

PROMINENT film producer offers excep-tional opportunity to talented ladies and gentlemen willing to work on co-opera-tive plan without cash compensation. See MR. RUDOLPH and forewoon, 1106 Garland Bldg.

EPILEPTICS: Would you care to learn about NEW rational treatment for immediate relief of EPILEPSY? Positively stopping all seizures from first day's use. Informa-tion free. "SPECIALIST," Drawer C-582, Lander, Wyoming.

TELL me your HAIR TROUBLES. Regard-less of condition or what you have used, let me repair it. I never fail. MRS. A. HAILEY, hair dressing a specialty. Room 304 Hill Street Theatre Bldg. 8TH AND HILL. 62746.

HUNTING club, gentlemen forming hunt-ing club with vast areas of duck and quail shooting privileges. Desire a few more members to join them at nominal expense. Address F, box 491, TIMES BRANCH.

NESTLES' latest permanent hair wave equip., heads $10. Also Lanoil. No school or apprentice work. 2d oldest operator in city. Just got the benefit. PHONE 762779.

LA MONTE ACADEMY. Mountain School for Boys. Terms $20 per mo. Healthy location. Gov't detailed military drill, wood-craft, athletics, swimming. La Monte Academy, 529 SECURITY BLDG.

PERSONAL—Would you, if you can get the same or better rate make a deposit in amount of interest than is paid by sav-ings banks? Call HOLLYWOOD 1820, for appointment only.

ORDAINED APPLIED ADVISER AND TEACHER.
M. KOCH BERNARD,
Hours 10 to 12, 2 to 4.
1241 W. 7TH. Get off at Wilmer.

REFINED people between the ages of 20 and 45, who would be interested in form-ing a social club for wholesome recrea-tion; not business organization. Address D, box 582, TIMES BRANCH.

GENTLEMAN, total stranger here, culti-vated, French scholar, traveled, seeks congenial gentlemanly companion, non-mercenary, well acquainted with city. Address R, box 178, TIMES OFFICE.

HANDBAGS, vanity boxes, brief cases, bill folds, coin purses, leather novelties, specialties sold, made, relined, and new parts, like mirrors, locks, hinges replaced. LAL NOVELTY SHOP, Rm. 423, 315 Bdwy

JOIN our select party to tour Europe. You surely will meet worth-while people. First-class, but not expensive. P. box 415, TIMES BRANCH.

HIKERS—Will take three, week-end camp-ing trip my auto. You may share. Give phone for particulars. Guide. Address D, box 899, TIMES BRANCH.

HOW to remove wrinkles in 15 minutes and how to prevent them from coming. Free demonstrations, send 10c for booklet. 814 W. 7TH ST., Los Angeles

PERSONAL—Ladies, ask your druggist for Dr. Dicotor Pills, the Diamond Brand, for 25 years known as the best, safest, always reliable. Take no others. Chiches-ters Diamond Brand Pills are sold every-where.

WANT to adopt happy, healthy girl from 9 to 14 years. Must be bright with good disposition. Address W. box 6, TIMES OFFICE.

EXCELLENT OPPORTUNITY. ENTER ES-TABLISHED ADVERTISING SERVICE BUSINESS. SOME CAPITAL REQUIRED. DANBY, 447 DOUGLAS BLDG. 820562.

SONG WRITERS—Have you poems or melo-dies? I have wonderful proposition. RAY HIRSHLER, Apt. 2, 4040 Dickens ave., Chicago.

SPECIAL membership Hollywood C. C. much cheaper than regular, but time pri-vate. Address D, box 576, TIMES BRANCH.

A GENTLEWOMAN, English descent, high ref., wishes to devote few hrs. a day to children for pleas. reason and mod. sal. Address W. box 238, TIMES OFFICE.

YOUNG lady must have loan of $50 for 3 mos. Diamond ring as security. Private party only. Address W, box 258, TIMES OFFICE.

WANTED—To adopt child not over 4 years of age, girl preferred. Write giv-ing particulars. Address W, box 219, TIMES OFFICE.

CONVALESCENT home for diseases of lungs and throat. 288 N. AUBURN AVE., Sierra Madre. Amy B. Fraser, Tel. Red 66.

EXPERT masseuse, highest European certif-cates, desires engagement; graduate nurse, ex. electrical treatments. Address R, box 164, TIMES OFFICE.

54-INCH indestructible La Tausca pearls formerly $20. Special $6.50. Solid gold clasp, large pearls. EMMA C. FLEMING, 424 S. Broadway, Room 308.

SHAMPOO with soft water, only 50c this week, given by experts. VIRGINIA BEAU-TY PARLOR, 922 W. 7th. Pico 1048.

WHO OWES YOU?
We collect anywhere. FREDERICK RAY 815 Merritt Bldg., 8th &Hew Bdwy 8529

MME. BLANCHE, FROM PARIS, RELIABLE SPIRITUAL ADVISER. N.I.S.A. 9 TO 8 DAILY. 1108 S. UNION AVE.

$175 saxaphone and case for $100. I need money. CALL 79218.

PERSONALS—Business

ASSOCIATION with congenial, refined lady of good appearance, between the ages of 20 and 35, preferably with dramatic ability but non-professional, for very un-usual high-class proposition, requiring travel and investment of not less than $3000, fully covered by assets. You handle all your own money. Conserva-tive estimate of profits on investment for first year, based upon available fig-ures, 50% over and above all travel and living expenses. This offer is made by gentleman of good social standing. References exchanged. Investigation in-vited. Kindly mail name, address, phone number and picture for appointment. All pictures will be returned. Address L, box 400, TIMES BRANCH.

KNOW THY FUTURE.

KENDALL STUDIO PSYCHIC SCIENCE. JEROME H. KENDALL, Ph.D., grad-uate licensed clairvoyant, psychologist and psychic adviser. ESTABLISHED 25 YEARS. Bank and personal references. JEROME KENDALL gives reliable ad-vice on business, changes, health, love, and all personal affairs. If perplexed, worried, in trouble or doubt, consult him today. Satisfaction guaranteed. (Scien-tific reading, $1.) 10 to 6, Thursday eve. until 9. Closed Sundays.
1904 WEST 6TH ST.,
COR. WESTLAKE AVE.

DON'T COMMIT MURDER!
Don't unjustly suspect your friends. Verify your suspicions by using detec-tives scientifically trained and licensed and bonded by the State of California. Shadowing, with auto or on foot, gath-ering evidence in civil or criminal mat-ters. We testify in court. USE NINE MARBLE DETECTIVE Co.
PICO 1832. Pantages Bldg. PICO 1832.
OFFICES:
New York City. San Pedro.
San Francisco. Riverside.
San Diego. Pasadena.
Santa Ana. Long Beach.

HOWARD L. MORTON,

SPIRITUAL ADVISED AND TEACHER.

HEALTH, BUSINESS, DOMESTIC AND ALL personal affairs advised upon, no matter what your troubles or desires may be. HOWARD L. MORTON can help you. $1. Hours 10 to 8; Sunday 1 to 4. 539½ S. Broadway, between 5th and 6th sts.

HOROSCOPE

YOUR HOROSCOPE covering full year, 50c, including extensive reading, valuable daily guide, large pictorial chart and special independent Only 1000 Scientific, com-plete. Try it. Money back if dissatisfied. Give birth date. Address A. DANIELS, Fathom Station, Box 32, Brooklyn, N. Y.

BEAUTIFUL plat. wrist watch, 17 jewels, 16 fine cut diss. and 10 sapphires, worth $225. 1 1-8 k. perfect dia. ring in beautiful gold ezpy mounting with sap-phire; have borrowed $135 on watch and $225 on ring, cannot redeem; will take $220 each for tickets. Address D, box 350, TIMES BRANCH.

IF I only had somebody I could trust—how often one hears that remark. That's my profession; integrity of character, a man of middle age and a high sense of responsibility. Will concern myself with your affairs, part or all the time; and understand your interests here. Address S, box 237, TIMES OFFICE.

PERSONAL—"Am 60 years old, but feel like 30," vim, vigor and pep. Dean's S. T. 7, the great vitalizing tonic. "Some may go but Dean's S. V. T. will bring you back." DICKINSON DRUG CO., dis-tributers, 6th & MAIN ST.

CAPITAL for financing—If you want in-vestors with money to furnish either large or small capital (without services) for any meritorious project, send at once for further particulars. Address F, box 392, TIMES BRANCH.

PERSONAL—MIDDLE-AGED & ATTORNEY, ex-judge, 3 years city attorney, best local references, charges most reasonable, wishes to meet anyone in need of an honest at-torney. Call at 404 GRANT BLDG., or call up PICO 2653.

PERSONAL—We collect and buy accounts. Investigate debts of debtors, witnesses, etc. Established 16 yrs. No accounts under $100. FIDELITY MERCANTILE AGENCY AND PERSONAL ADJUSTING INVESTIGA-TORS. 424 S. BROADWAY, ROOM 610.

TO LET—A large beautiful home in Wil-shire, filled with paying guests, not a big money maker but proves all ex-penses and makes a small margin. A splendid opportunity for a man and wife. WIL. 981.

REFINED young business woman, pleasing, tactful personality, home-loving. Must have financial help at once. Will consider any respectable proposition. Address D, box 507 TIMES BRANCH.

DEADBEATS OUR VICTIMS—
If they owe you money we will get it if anyone can. See Douglas. Claim De-partment.
NICK HARRIS DETEC. TIVE
Pico 1382. Pan Fl., Pantages The. Bldg.

EUROPEAN tour, $385. Private party, ex-penses, visit London, England, Ireland, Scotland, Holland, Germany, Switzerland, Italy, France. Room for few more. 4522 ST. CHARLES ROAD. 272-276.

UNIONS REDUCED WITHOUT KNIFE—Fallen arches restored by new method. Free X-RAY examination with this ad. Dr. H. J. MORRIS, 352 Merson Bldg., Southeast corner 4th and Broadway.

EAT Glandmaze for ten days at our risk, and pay nothing if it fails to restore pep and youthful vigor. Order yours to-day, 10 days' supply, $5. Booklet free. Write, etc. FREE. P.O. BOX 584NT L. A.

SONG WRITERS—Have you poems or melo-dies? I have wonderful proposition. RAY HIRSHLER, Apt. 2, 4040 Dickens Ave., Chicago.

MULTIGRAPHING and mimeographing, cir-cular letters. MISS GILBERT, 917 LOEW'S STATE. Pico 4800.

CULTURED refined lady (C.S.) desires posi-tion, apartment-house or something similar work. Good references. Address A, box 81, TIMES OFFICE.

LEARN THE CHINESE GAME MAH-JONGG. Society's latest craze. Most enjoyable of all games. Taught at your home or mine. Special rates. PHONE 570421.

MOTION-PICTURE CORPORATION has opening in executive or production depart-ments for party investing $5000. Interview by appointment only. Address W, box 399, TIMES OFFICE.

WRINKLE PREVENTATIVE—
Removes wrinkles; lifts sagging face muscles, whiten the skin. Price $1.25.
IMA AULD, Dinuba, Cal.

LADY would like to have middle-aged lady to share small apt. Reasonable. Phone 10-A-WAY 1329.

RETURN of J. C. Hopper's suitcase and contents gets $25. No questions. Ad-dress R, box 127, TIMES OFFICE.

FOR adoption, baby 41 birth, expected Feb. 1st. Write immediately. Address R, box 215, TIMES OFFICE.

GENTLEMAN who understands art of teach-ing children the piano will take few more pupils. Westlake district. References given. 31758.

WANT $300 loan for 90 days from private party, household furnishings as security. Address X, box 195, TIMES OFFICE.

IF you want to get into movies and will invest in substantial new co., see mgr., get W. 8TH.

CLEVELAND sedan and driver for hire dai-ly, $1.50 per hour or $05 weekly. MRS. HYDE. Phone 72598.

WILL SOMEONE ASSIST A LADY FI-NANCIALLY? Address X, box 124, TIMES BRANCH.

SWED. massage phy. culture reducing su-perfluous flesh, rheu. method. Nurse fr. N. & Europe. PHONE 822578.

TREES AND STUMPS REMOVED. TREES trimmed. BIG TREE & STUMP PULLING CO., 123 W. 53RD ST. PHONE 292125.

CANADIANS permanent residents send name, address, for new directory to F. CHARLES O'LEARY, 315 Title Ins. Bldg. 926 GEORGIA.

SAMPLE OVERCOATS, $919 La SALLE. Sunday only. 786146.

FOR SALE—Transcontinental membership Cali-fornia Country Club. 297858.

FOR SALE—Will Country Club membership. Address D, box 4-S. TIMES BRANCH.

EXPERT typewriting, 10c page. 347 WIL-COX BLDG. 63630. 18th year.

ADVICE FREE. Political Reason, Business, PHONE 10483, Room 508.

CRAY hair tinted natural shade. Insecto-Rapid process, reas.; henna pack. 21440.

CORA M. DEN, write your brokenhearted Karl.

FOR SALE—Regular and life membership in the Hollywood Country Club at reduction. Call VERMONT 1391.

REFINED gentleman, 34, wishes to meet gentleman for a pal; reference exchanged. Address S, box 242, TIMES OFFICE.

MAIL RECEIVED, phone calls recorded. 324 Laughlin Bldg. Phone Bdwy. 1517. WEST COAST COMMUNICATION BUREAU

MANUSCRIPTS typed "to sell." Write for terms. EDNA A. SAMFORD, 2000 Homan ave., Waco, Texas.

HAVE a good home for needy child, free. No other children. BOX 101, Manhattan Beach.

WOULD like two ladies board who would like real home; $35 per month. 366 ROSE AVE., Ocean Park.

FORCED SALE — Beautiful $500 piano, standard make, like new; terms, $175; less for cash. 451 WEST 47TH ST.

PERSONAL—Mrs. Martin, Divine Healer, 1123 S. Hill. Hours 11 to 7 p.m.

AUCTION BRIDGE taught. Phone Mrs. EVANS, Wil. 4536, 604 a Pacific Elec.

PERSONALS—Business

MEMBERSHIP in CALIFORNIA COUNTRY CLUB for sale, reasonable. 560431.

PROFESSIONAL lady wishes violin, voice, dancing lessons. Phone PICO 4819.

SPANISH instruction free. MRS. COLE-SON, Woman's Hotel, 639 S. Grand.

WANTED—A mandarin coat. Give phone. Address F box 513, TIMES BRANCH.

CORSET hospital, redesigning, repairs, cleaning, corsetiere. BDWY. 2510.

INCOME TAX EXPERT. Will go any-where in Los Angeles. CALL 290395.

MEMBERSHIP in Hollywood Country Club for sale. Phone 56813.

BOOKS published to order. Authors and poets. GEM PUB. CO., 316 S. Broadway.

HIGHEST cash prices paid for diamonds. M. LIGHT, 901 Title Guaranty Bldg.

Inquiries—Missing People

REWARD.

A liberal reward will be paid for the present address of any one of the fol-lowing:
Clifford Wilson, formerly 306 S. Flower.
M. E. Munsen, formerly 606½ S. 5th.
Ruby or Lawrence Jones, formerly 1133 E. 50th st.
Edward A. Voight, formerly 4045 Mau-bert ave.
Ida Pursley, formerly 300 E. Washing-ton, Hirsch Apts.
Maud Abernathy or Richardson, former-ly Glendale.
Betty Carrington, formerly 1151 W. 29th.
J. C. Molesant, formerly 139 Grand, Ocean Park.
Phone Pico 139 or write R. E. MYERS, 121 W. 10th st., L. A.

GEORGE D. JONES, or anyone knowing his whereabouts, please communicate with W. T. JONES, 1811 Longfellow Blvd., St. Louis, Missouri. Important.

ANYONE knowing the address of A. C. (Bert) PETTIT, carpenter, please com-municate with his mother, MRS. K. J. PETTIT, 744 Carondel

EDUCATIONAL—Miscellaneous

Professions and Languages

FRENCH lady, experienced teacher, would give private lessons. Best references. Address S, box 128, TIMES OFFICE.

NATIVE SPANISH TEACHER. 1961 LOVELACE AVE. PHONE 24928.

SPANISH by native teacher Normal School graduate. Phone 269003.

LEARN Spanish free, for conditions. MRS. COLLISON, Woman's Hotel, 628 S. Grand.

SPANISH teacher, teacher Brazilian, 68c lesson. 311 TEMPLE ST. Apt. 36. Upstairs.

CONVERSATIONAL French or Spanish. 1518 CROWN HILL AVE. 58118.

Dancing

We teach you to fox trot and waltz in 6 lessons, latest steps. Private lessons, 75c. ARTHUR DEWEY STUDIO. 1940 W. SIXTH ST. Apt. 36. 568714.

DANCING lessons, class and private instruction 1 to 5 p.m. daily. Merrie Garden dancing Academy, 545th & Moneta. S. 632

FANCY dancing taught. Private lessons, any appointment. MISS ROSE KAWLA. CA. Pico 3352.

5 DANCE HALL lessons, $. We pay more. Coast Academy, 2080 W. Pico. WEST 9373

PRIVATE dancing lessons given by young man. Phone 268-J, pm. WEST 6597.

WALTZ, one-step, fox trot, guaranteed, $5. ROSE ROOM 853 at Spring.

DANCING correct! taught by young lady. Satisfaction guaranteed. Phone 26237.

SMALL dance academies open for engagements. Address FX, box 80, TIMES OFFICE.

WANTED—HELP—Male

Miscellaneous

WANTED—ACCT., OFC. MGR., Al exp. asst. wk. $67 .....$150
ADV. SALES MGR., furn. exp $200
SALES MGR., city, outside & Dept. co. $250 up
SALES MGR., whole nothing to $500
EXPR. exp. sales dept. all co. $150
SALES MGR., exp. specialties $150
ACCT., steamship, exp $150
ACCT., auto, exp., suburban $150
ACCT., audit, exhibition $150
DETSMAN, city, pipe layer $140
STENO., planing mills, Cal $150
STENO., milling co., exp $150
SALESMAN, exp., whole line, $10 a .....
SALESMEN, men on trade, exp $150
ELLIOTT-FISHER BLK., typist, $25 wk.
BEGINNER STENO. $90
CLERK, live home, board room $90
CLERK, $100 month and $5 a day. R. H. the PACIFIC AUDIT & SYSTEM CO., Inc., 912 Story Bldg. (Agcy.) 9th and Hope.

RADIO OPERATOR.
SINGLE, $150 CREEK.

MUST HAVE COMMERCIAL LICENSE AND BE ABLE TO OPERATE TYPEWRITER.

SOUTHERN CALIFORNIA EDISON CO.
APPLY EMPLOYMENT DEPARTMENT,
SIXTH FLOOR, PACIFIC BLDG.,
THIRD AND HILL.

WANTED—Head waiter, European hotel, cafe'n, French or Italian; 2nd, $140; another, $125 fd.; garde manger, head pastry man; Japanese head first-class cook; counter waiter, $140.00; 3 Filipino pantry boys, janitor, bus boys, tearoomer, cook's helper, $75, hot apetizer, dishwasher, glass and silver washers, vegetable man, $15 wk. All kinds of kitchen help, comb. fry and broiler, $40 wk. c dues.
TOURIST EMP. AGCY., 318 Bryson Bldg. 542 South Spring st.

ACCOUNTANT, OFC. MGR. $300
SALES & ADV. MGR. $300
UTILITY MAN, lumber, near $140
CHIEF ENGINEER, steam $175
REPR. & STENO. hospital $125
ADDING MACHINE OPR., bank $110
GENERAL CLERK, bank $100
SURROGATE REPR. $90
OFFICE BOY $50
EMPLOYERS' AGENCIES, INC.
901 Garland Bldg. (Agcy.) 740 S. Bdwy.

WANTED—MOTORCYCLE COLLECTORS, $30 A WEEK TO START. SEE MR. YATES, COLLECTOR SUPT., MAIN FLOOR TIMES BLDG., FIRST AND BDWY.

WANTED—BLKS., sgn work, $35 wk.; JOINT TURNER, $5 day .....$6 hrs.; MACHINE HANDS, $5 day .....$6 hrs.; CONCRETE MIXER ENGR., $110, board AUTO WASHER, cooking .....$130 mo.; BOOKKEEPER, $150 & board; MAN & WIFE, $ & & cook, $100 t.&b.; RANCH HAND, $60; country $120, bd.; HUMMEL BROS. AGCY., 114 E. 3rd St.

A MAN of high moral character, not less than 25 and 40, height not less than 5 feet 5 inches. Must be able to ride horse; married man preferred. Must have 4-1 local reference. Apply at 1341 N. HAMPSHIRE, from 2 to 4 p.m. Take Temple st. cars SE.

WILL PAY COMMISSION TO ANY ONE WHO PUTS US IN TOUCH OF THOSE WHO HAVE WORK FOR MACHINES AND 4-SPINDLE AUTOMATIC SCREW MACHINE PRODUCTS. HOLD M. KELVO, INVENTORS' MODELS, GEN. JOBBING WORK. WILSHIRE MACHINE WORKS, 1140 S. HOPE ST.

WANTED—Experienced credit and collection man by live yard lumber concern. Must have experience in building material or lumber selling. Apply by letter, stating experience. WM. P. BETTINGER LUMBER CO., Reclamation Bldg., 150 E. Colorado St., Pasadena.

EXPERIENCED newspaper reporter to write copy for Los Angeles business publication; knowledge of food and apparel trades desirable. Unusual chance to develop selling ability. Good salary for man who can produce. Apply Sun. 10 to 2, 311 E. 18TH ST.

BOY wanted who wants trades; boys must be 16 or over and reside with parents; must have good recommendations; an exceptionally good opening for boy who has a future. Apply at 1:30 p.m. handwriting. Address D, box 695, TIMES BRANCH.

ADVERTISING—Reliable, experienced man wanted; interesting work; permanent position; 15 years in business. Position permanent. Give age, business connections, experience, phone number and address. Address Y, box 100, TIMES OFFICE.

WANTED—Are you tired of your home and the same old thing? Then take a trip to Hawaii; transportation furnished. Free catalogue. INTERNATIONAL CORRESPONDENCE SCHOOLS, 1st Nat. Bank Bldg., 5th & Spring. Phone 62782. Use first floor entrance.

$50 TO $84 weekly to man giving time; only special ads; work among the families of your own city; exclusive territory; full time or part time. ADDRESS PRESTON CO., 2187 American Bldg., Cincinnati, Ohio.

LAUNDRY and dry cleaning route small; must be responsible; will sell on terms; payment on car, balance 12 mo. Will show route or route. Call 1300 W. WASHINGTON.

WANT 2—An old manager for selling specialties to fire stores. Must work $50 advanced on $50 bonus. Harry, Address MANAGER, 500 McKay Bldg., Seattle, Wash.

A BRIGHT young man can secure a ready sale for a household necessity; a permanent residence in L. A. only. No experience necessary. See MR. KING at room 702 So. Spring st.

A YOUNG man from the East with ambition and energy for selling work in L. A. Monday morning. Apply 9 P.M. 1537 S. 28th St. Broadway car to 24th, 1 block to right.

HAVE opening in one of our departments for 6 salesmen; young men. Only those will be in for 3 months. Money paid daily. 5th floor GROSS BLDG., 9th and Spring.

CITY editor who can write heads and sell news reports by daily; any Los Angeles field; salary for man who can produce. Address F, box 5115, TIMES BRANCH.

SALESMEN—EVERY AUTOMOBILE owner or some one here pays an automobile; some to see here pays an automobile; some to see here pays an automobile. Apply 530 West 58th st. New York.

EARN $5 to $10 DAY, marketing proprietary, rents and tonics to the dealer and consumer. Write for terms. PROFESSIONAL, 9, WEST HAVEN, CT.

IF YOU LIKE to draw a large commercial art house will show you how to earn $50 to $100 a week and more time. 428 SAN FERNANDO BLDG. Between 12 and 6 Mon. & Tues.

WANTED—Good strong boys to carry morning paper route; Boyle Heights district; must have bicycle. Good pay. PHONE 266647

EXPERIENCED driver and solicitor for dry cleaning route; salary and commission; steady job. MISSOURI DYE HOUSE, 6716 Santa Monica Blvd.

WANTED—Housman, butler, gardener, $60; token and references. Address groom, gardener, $60; token and references. Address groom, gardener, $60; token and references. Address groom

EDUCATIONAL—Miscellaneous

Professions and Languages

FRENCH lady, experienced teacher, would give private lessons. Best references. Address R, box 128, TIMES OFFICE.

NATIVE SPANISH TEACHER. 1061 LOVELACE AVE. PHONE 21628.

SPANISH by native teacher. Normal School graduate. Phone 26008.

LEARN Spanish free, for conditions. MRS. COLESON, Woman's Hotel, 629 S. Grand.

SPANISH teacher, teaches Spanish, 50c lesson. 311 TEMPLE ST. Apt. 36. Upstairs.

CONVERSATIONAL French or Spanish. 1318 CROWN HILL AVE. 58113.

Dancing

WE teach you to foxtrot and waltz in 6 lessons, latest steps. Private lessons, 75c. DEWEY STUDIO, 1040 W. SIXTH ST. 558714.

DANCING lessons, class and private instruction 1 to 8 p.m. daily. Merrie Garden dancing Academy, 54th & Moneta. S. 632

FANCY dancing taught. Private lessons by appointment. MISS ROSE KAWAS. CA. Pico 3352.

$ ON HOLD lessons, $. Win pay down? Grant Academy, 2937 W. Pico. WEST 6575

PRIVATE dancing lessons, given by young lady. For appoint., ph. Bart 6727.

WALTZ, one-step, fox trot, guaranteed, $5. ROSE ROOM, 8th at Spring.

DANCING correct; taught by young lady in private home. Ph. Bdwy.

DANCING lessons given by young lady. Satisfaction guaranteed. Phone 26237.

SMALL dance orchestra open for engagem'ts Address FX, box 80, TIMES OFFICE.

WANTED—HELP—Male

Miscellaneous

WANTED—ACCT., OFC. MGR., A1 exp. cost wk. set up $9-$40 ..... $50
WHOLESALE MGR., furn. exp $200
SALES MGR. exp. Dept. co. Pico $250
SALES MGR., whole outfit co. ..... Open
EXPR. exp. sales dept. oil co. $140
EXPR., buying exp., suburban $150
ACCT., steamship, exp $150
ACCT., jobr. exp., suburban $150
GEN. ACCT., suburban $150
DFTSMAN, exp. pipe layout $140
STENO., mining camp, fall $125
STENO., milling co., future $125
SALESMAN, exp. white goods, $30 & %
STENO., Monrovia, south town $125
ELLIOTT-FISHER BLR., typist ..... $25 wk.
BEGINNER, steno. $95
CLERK, exp. board, board home $80
EXP. middle-aged, $25 wk. & %
The PACIFIC AUDIT & SYSTEM CO. Inc.
902 Story Bldg. (AGC.) 6th and Bdwy.

RADIO SALESMAN. SINGLE MAN. $150 CREEK.

MUST HAVE COMMERCIAL LICENSE AND BE ABLE TO OPERATE TYPEWRITER.

SOUTHERN CALIFORNIA EDISON CO., APPLY EMPLOYMENT DEPARTMENT, SIXTH FLOOR, PAC. ELDG., THIRD AND HILL.

WANTED—Head waiter, European hotel, cafe'n. French or Italian, 2nd, $140; another, $125 fd.; garde manger, head pantry man; Japanese head steward, boy, experienced; assistant pantry, $18.00; 3 Filipino pantry boys, janitor, bus boys, housemen, cook's helper, $75, hot springs, dishwashers, glass and silver washers, vegetable man, $75 & all kinds of kitchen help, comb. fry and broiler, $40 wk., 6 days.
TOURIST EMP. AGCY., 239 Bryson Bldg. 745 South Spring St.

ACCOUNTANT, OFC. MGR., mfg. $300
SALES & ADV. MGR., mfg $200
UTILITY MAN, lumber, near $140
BOOK-KEEPER, mfg. $125
EXPR., STENO, lumber, north $125
ADDING MACHINE OPR., bank $110
EXPERT SALESMAN, lumber $100
BURROUGHS SKPR., bank $90
OFFICE BOY $60
CONSOLIDATED AGENCIES, INC.
901 Garland Bldg. (Agcy.) 740 S. Bdwy.

WANTED—MOTORCYCLE COLLECTORS, $80 A WEEK TO START. SEE MR. YATES, COLLECTOR SUPT., MAIN FLOOR TIMES BLDG., FIRST AND BDWY.

WANTED—SALES sign work ..$58 wk.
POLLY TURNER, Los Ang. ..$45 hrs.
BOTTLE-WASHER, WELDER, ..$160 mo.
CONCRETE MIXER ENGR. ..$110, board
AUTO WASHER, country ..$1200 mo.
MANAGER, hotel, cafe ..$100, all house
MAN & WIFE, R. M. & cook ..$100 fd.
LUNCH HAND, lady, country ..$120, fd.
HUMMEL-ROSS, 324 S. Hill, 2nd fl.

A MAN for night patrol work, aged between 35 and 40. Height not less than 5 feet 9 inches. Must be able to ride bicycle. Married man preferred. Must have A-1 local references. Bring them with you. Apply at 1341 N. NEW HAMPSHIRE, Friday 2 to 4 p.m. Take Temple st. thru car.

WILL PAY COMMISSION TO ANY ONE WHO PUTS US IN TOUCH O. THOS WHO WANT WORK FOR SINGLE AND DOUBLE ACTION AUTOMATIC MACHINE PRODUCTS. DIE M'K'G. INVENTORS' MODELS. GEN. JOBBING WORK. PHILBIN MACHINE WORKS, 1245 S. HOPE ST.

WANTED—Experienced credit and collection man by live yard lumber concern. Must be experienced in handling materials for lumber collection. Reply in writing, stating experience, to W. J. BENTLEY-EMMELS CO., Rothchild Bldg., 100 E. Colorado St., Pasadena.

EXPERIENCED newspaper reporter to write copy for Los Angeles business publication; must be good and appeal to trade desirable. Permanent; chance to develop selling ability. Good salary to man who can produce. Apply 9am. to 10 to 2. 311 E. 5TH ST.

BOY wanted in who can's woolen house; must be 16 or over and reside with parents; must have good recommendations. Only essentially good evening for boy who wants to advance. Apply in own handwriting. Address D, box 498, TIMES OFFICE.

ADVERTISING—Reliable, experienced man for advertising dept., high-class trade publication, 10 years in business. Position permanent. Give full information as to age, experience, phone number and address. Address Y, box 56, TIMES OFFICE.

WANTED—Are you doing city home work? No? Then you are losing money rally 2nd avenue to street from Pico catalogue. INTERNATIONAL COMBINATION CO., 1222 Rose Bldg., 219 W. 7th st. Phone 62708. (See Inst. Course adv.)

$50 to $56 weekly in your spare time doing special adv. work among the families of your city; full or part time; write today for full part. AMERICAN PRODUCTS CO., 8161 American Bldg., Cincinnati, Ohio.

LAUNDRY and dry cleaning route man; must be experienced. Must make down payment on car, balance 12 mo. Will guarantee clear of route. Call 1360 W. WASHINGTON.

WANTED—Ha ket manager for office appliance in fire zone. 9-oct worth $100 advance in 90 d bonus. Hurry. Address MANAGER, 500 McCall Bldg., Memphis, Tenn.

A BRIGHT young man can secure a ready work for the coming year. We want permanent residents of L. A. only. No canvassing. See MRS. HINES at Suite 228 at 702 So. Spring st.

A YOUNG man from the East with energy pep for well paying work in L. A. Call between 9 and 10 morning to start. Apply D PT. 522 at 520 So. Broadway, 10 to 12, 2 to 4 only.

HAVE opening in one of our departments for 6 wide-awake young men. This work will be for both A.M. and P.M. Many paid daily. Call 420 GROSSE BLDG., 6th and Spring.

CITY editor who can write heads and spell; must be capable of daily run Los Angeles. Good salary for man who can prove ability. Address F, box 511, TIMES BRANCH.

SALESMEN—EVERY AUTOMOBILE office or home owner buys on demonstration and reports order; free adv. Big profits. POTTAR, 500 West 59th st., New York.

EARN $5 to $10 DAY, gathering evergreens, roots and herbs in the fields and roadside; work and points free. BOTANICAL, B, 1437 Nelson, Ct.

IF YOU LIKE to draw a large commercial art house will show you how to earn money in your spare time. 1545 FERNANDO BLDG. Between 12 and 1 or 6 Mon. & Tues.

WANTED—Good strong boys to carry morning paper route. Hollywood district, between Bronson and Cahuenga Ave. Must have wheel. Good pay. PHONE 586041.

EXPERIENCED driver and solicitor for dry cleaning route; salary and commission; steady job. MISSOURI DYE WORKS, 6716 Santa Monica Blvd.

WANTED—Houseman, butler, gardener, $65, room and board. Address giving reference, B, box 199, TIMES OFFICE.

RENTAL agent with car to take charge of Rental department, on well known high-grade office. Call between 9 & 11, 6936 HOLLY. BLVD.

MEN, electroplating pays $7 to $12 a day. Would you like to earn money while learning? Address D, box 807, TIMES BRANCH.

WANTED—Engineers, firemen, oilers, water tenders, inst. to pass exams for stationary engineers' license. DEXTER, 845 Douglas st. Phone 58200. (See Inst. Course adv.)

WANTED—Men desiring taught day and eve. classes; earn $75 weekly. Call 9 a.m. 9 eve. 229 HIGGINS BLDG. (See Inst. Adv.)

YOUNG man to work in fixture assembly dept. Steady work and advancement; $18 per week to start. Apply 509 E. 3rd st.

WANTED—Ex'and boy, one with wheel preferred; good chance to learn jewelry trade. Apply 415 METROPOLITAN BLDG.

SOLICITOR with car, steady position; big opportunity with old reliable concern. See MR. M., 212-14 DOUGLAS BLDG.

MAN to drive laundry route, good territory, bond required; DANNELL'S LAUNDRY, 3701 S. Main.

MEN—Read Mac-O-Chee Mills Co. Ad in Agents Wanted column in this paper.

WANTED—HELP—Male

Miscellaneous

AUTO JOBS OPEN.
TRAINED men are needed in automobile work. More good jobs open right now, at big pay, than in any other business. Follow the example of thousands of other successful men and learn the business right at National Automotive. Big, practical training shops. Expert mechanics to teach you. High-grade equipment to work on. The tools, not books. A good job is waiting for you as soon as you qualify in few weeks' practical training. NO LIMIT to your opportunities. The demand is so great for NATIONAL trained men that this month we are offering reduced tuition rates and will get you work after school to earn your room and board while learning. Don't let another day go by before investigating this wonderful opportunities in Automobile Work. Costs you nothing to visit the school and see for yourself, or write for large, illustrated catalog. Explains everything. FREE. NATIONAL training will qualify you for any of these jobs. FREE employment service when you qualify.
AUTO MECHANIC, $35 to $40 a week
Battery Expert, $45 a week.
AUTO ELECTRICIAN, $40 to $60 wk
Trouble-Shooter $40 to $50 a week.
Salesman, $2400 to $5600 a year.
Garage Owner, $2500 to $5000 a year.
Chauffeur-Mechanic $35 to $40 a week.
Many more good jobs OPEN NOW, for men trained in the big NATIONAL shops. Call or write TODAY and take advantage of liberal rates.
NATIONAL AUTOMOTIVE SCHOOL
Eighteen years in Los Angeles
at 409 So. Figueroa St.

REFRIGERATING ENGINEER, DESIGNER AND CHIEF DRAFTSMAN.

MUST BE EXPERT IN THEORY AND DESIGN OF SMALL AND LARGE REFRIGERATING AND ICE MAKING PLANTS. MUST BE ABLE TO TAKE CHARGE OF WORK IN LAYOUT AND DETAIL WORK AND ENTIRELY FAMILIAR WITH MODERN PRACTICE AND MACHINE TOOLS. ACCURACY AND SPEED ESSENTIAL. COLLEGE MAN PREFERRED. UNUSUAL OPPORTUNITY FOR MAN WHO THIS FITS INTO OUR ORGANIZATION. ANSWER BY LETTER ONLY, STATING AGE, DETAILED EXPERIENCE AND SALARIES AND SALARY WANTED TO START. BIDDELL ENGINEERING CORPORATION, 1901 CHANNING DRIVE, HOLLYWOOD DISTRICT.

MURRAY & READY
LEADING EMPLOYMENT AND LABOR AGENTS
110 AND 112 E. 3RD ST.
Harry Cole, Frank Freeman, call.
Assembling clock mechanic, 50c hr.; painters, 6 da.; 2 helpers, $6 day; 2 piece work, paperhangers, $7 day; machine woodworkers, $5-$6 day; auto mechanic, helper, $6 day; 2 auto machinists, $6 day; 2 molders, $6 day; 2 core makers, $6 day; 2 sticker man, $6 day; Cadillac mechanic, 70c hr.; dishwashing machine repair man, $6-$70 mo.; coopers, $5-$6 day; electrician, $6 day; Caldwin mechanic, 2 lathers, 2 hardwood floor layers, Rough and finish carpenters, $7-$8 day; cement finisher, $6 day; 2 cabinet makers, 2 woodworkers, janitor, cook, 2 dishwashers, janitors, ranch hands, teamsters, milkers, choreboys, 4 grapevine hands, $60 mo. & found; ranch foreman, single; dairy, alfalfa, $120, fd.
Married ranchers, milkers, orchard men.
WE LEAD—OTHERS FOLLOW.

STOCK SALESMAN WANTED.

Apply 301 Stock Exchange Bldg.
SCOTT & FERGUSON.

ATTORNEY wanted as salesmanager. If not satisfied with your profession, why not enter the commercial field. Will desire the services of several educated men, good appearance and address. Also splendid opportunity for energetic, ambitious man. Address D, box 557, TIMES BRANCH.

WILL PAY COMMISSION TO ANY ONE WHO PUTS US IN TOUCH O. THOS WHO WANT WORK FOR SINGLE AND DOUBLE ACTION AUTOMATIC MACHINE PRODUCTS. DIE M'K'G. INVENTORS' MODELS. GEN. JOBBING WORK. PHILBIN MACHINE WORKS, 1245 S. HOPE ST.

WANTED—Experienced credit and collection man by live yard lumber concern. Must be experienced in handling materials for lumber collection. Reply in writing, stating experience, to W. J. BENTLEY-EMMELS CO., Rothchild Bldg., 100 E. Colorado St., Pasadena.

EXPERIENCED newspaper reporter to write copy for Los Angeles business publication; must be good and appeal to trade desirable. Permanent; chance to develop selling ability. Good salary to man who can produce. Apply 9am. to 10 to 2. 311 E. 5TH ST.

BOY wanted in who can's woolen house; must be 16 or over and reside with parents; must have good recommendations. Only essentially good evening for boy who wants to advance. Apply in own handwriting. Address D, box 498, TIMES BRANCH.

ADVERTISING—Reliable, experienced man for advertising dept., high-class trade publication, 10 years in business. Position permanent. Give full information as to age, experience, phone number and address. Address Y, box 56, TIMES OFFICE.

WANTED—Are you doing city home work? No? Then you are losing money rally 2nd avenue to street from Pico catalogue. INTERNATIONAL COMBINATION CO., 1222 Rose Bldg., 219 W. 7th st. Phone 62708. (See Inst. Course adv.)

$50 to $56 weekly in your spare time doing special adv. work among the families of your city; full or part time; write today for full part. AMERICAN PRODUCTS CO., 8161 American Bldg., Cincinnati, Ohio.

LAUNDRY and dry cleaning route man; must be experienced. Must make down payment on car, balance 12 mo. Will guarantee clear of route. Call 1360 W. WASHINGTON.

WANTED—Ha ket manager for office appliance in fire zone. 9-oct worth $100 advance in 90 d bonus. Hurry. Address MANAGER, 500 McCall Bldg., Memphis, Tenn.

A BRIGHT young man can secure a ready work for the coming year. We want permanent residents of L. A. only. No canvassing. See MRS. HINES at Suite 228 at 702 So. Spring st.

A YOUNG man from the East with energy pep for well paying work in L. A. Call between 9 and 10 morning to start. Apply D PT. 522 at 520 So. Broadway, 10 to 12, 2 to 4 only.

HAVE opening in one of our departments for 6 wide-awake young men. This work will be for both A.M. and P.M. Many paid daily. Call 420 GROSSE BLDG., 6th and Spring.

CITY editor who can write heads and spell; must be capable of daily run Los Angeles. Good salary for man who can prove ability. Address F, box 511, TIMES BRANCH.

SALESMEN—EVERY AUTOMOBILE office or home owner buys on demonstration and reports order; free adv. Big profits. POTTAR, 500 West 59th st., New York.

EARN $5 to $10 DAY, gathering evergreens, roots and herbs in the fields and roadside; work and points free. BOTANICAL, B, 1437 Nelson, Ct.

IF YOU LIKE to draw a large commercial art house will show you how to earn money in your spare time. 1545 FERNANDO BLDG. Between 12 and 1 or 6 Mon. & Tues.

WANTED—Good strong boys to carry morning paper route. Hollywood district, between Bronson and Cahuenga Ave. Must have wheel. Good pay. PHONE 586041.

EXPERIENCED driver and solicitor for dry cleaning route; salary and commission; steady job. MISSOURI DYE WORKS, 6716 Santa Monica Blvd.

WANTED—Houseman, butler, gardener, $65, room and board. Address giving reference, B, box 199, TIMES OFFICE.

RENTAL agent with car to take charge of Rental department, on well known high-grade office. Call between 9 & 11, 6936 HOLLY. BLVD.

MEN, electroplating pays $7 to $12 a day. Would you like to earn money while learning? Address D, box 807, TIMES BRANCH.

WANTED—Engineers, firemen, oilers, water tenders, inst. to pass exams for stationary engineers' license. DEXTER, 845 Douglas st. Phone 58200. (See Inst. Course adv.)

WANTED—Men desiring taught day and eve. classes; earn $75 weekly. Call 9 a.m. 9 eve. 229 HIGGINS BLDG. (See Inst. Adv.)

YOUNG man to work in fixture assembly dept. Steady work and advancement; $18 per week to start. Apply 509 E. 3rd st.

WANTED—Ex'and boy, one with wheel preferred; good chance to learn jewelry trade. Apply 415 METROPOLITAN BLDG.

SOLICITOR with car, steady position; big opportunity with old reliable concern. See MR. M., 212-14 DOUGLAS BLDG.

MAN to drive laundry route, good territory, bond required; DANNELL'S LAUNDRY, 3701 S. Main.

MEN—Read Mac-O-Chee Mills Co. Ad in Agents Wanted column in this paper.

WANTED—Cook, maker, must be A1. No others need apply. 5878 HOLLYWOOD BLVD.

NEAT, businesslike young men (5;) not afraid of work. Good job with large firm. Apply 434-436 MASON BLDG., 4th-Bwy

WANTED—Night watchman with hydraulic elevator license. Apply 221 GOOD'L BLDG. after 8 o'clock Monday morning.

WANTED—Young man for telephone operator. Small switchboard. See MR. TOPPER, Imperial Apt., 350 S. Figueroa.

YOUNG man as stock clerk in rug and carpet dept.; one with experience preferred. OVERELL'S, 7th and Main.

EXPERIENCED grocery clerk, furnish reference. CRYSTAL GROCERY CO., 4217 Central Ave.

WELL-dressed, refined young man for permanent work. Large retail house. See our mgr. at ROOM 204, 124 W. 4TH ST.

WANTED—Vegetable man, $17.50 a week and board. MOLLY STS. 6627 Hollywood Blvd.

BLACKSMITH helper. Able to operate down hammer. Apply GRANT FORGE, 1042 E. Washington Ave.

WANTED—Janitor. Apply Monday morning, CLARA BARTON HOSPITAL.

WANTED — Men to learn barber trade; small tuition, wages while learning. Call Barber Coll., 327½ S. Hope st. (See Inst. ad.)

WANTED—Refined young man with Ford to drive for elderly lady. 766690.

YOUNG man to work in pin shop. 676 N. EVANS.

WANTED—Japanese schoolboy, who can cook. 46134.

WANTED—Young men to know Bell Shorthand. Day or evening. 926 BLACK BLDG. 638-71. (See Inst. Ad.)

Store and Office

WANTED—ABCH-DRAFTSMAN $200-$250
WHLSE. DRY GOODS SALESMN. OPEN
DEPT. BUYER DRY GDS, Ariz. $200
OFFICE MGR., real estate $125
BOOKKEEPER, marble & tile co. $125
STENO-BOOKKEEPER $125
EXP. TITLE SEARCHERS ..... Open
BANK, BURROUGHS BKPR. $125
ESCROW CLERK $90
BUSINESS MEN'S CLEAR. HOUSE (Agcy.)
519 Security Bldg., 5th and Spring.

OFFICE assistant, about 25 years old, to handle miscellaneous inside sales and general office work with old established firm. No books kept. Permanent position for right party. Must have good appearance and capable of meeting public. Address owner, giving reference, stating age, experience, reference and salary expected. Address A, box 579, TIMES BRANCH.

ASSISTANT shipping clerk, one who can make himself generally useful. Permanent position. Hours begin late in the morning, and finish early. Apply today 9-10 a.m. MR. MILLER, 512 Grand Bldg.

WANTED—Man with cars to demonstrate latest headlight device ever invented. Not a toy. Something that will sell. Demonstration means a sale. 100 per cent profit; exclusive contract. You'll want a pair for your own car. GLONAKER CO., 784 South Olive.

SALESMAN—Excellent opportunity for man experienced in selling to professional trade, but big possibilities for substantial and steady income. Apply Monday betw. 1 p.m. and 3 p.m. 631 CITIZEN'S NAT'L BANK BLDG.

WANT reliable newspaper subscription solicitor; highest guarantee and bonus paid.
PHONE 582429

HAVE opening for 2 good automobile salesmen to sell line of fours to sixes. Prefer men with established clientele. Cars in $1000 class. MR. BRAUN, Monday, 941 S. San Pedro.

SALESMEN to sell a savings security of the highest quality, with safety assured. Long Beach attractive territory. Others commissioned. Address C, box 578, TIMES BRANCH.

SALESMEN to sell Ford cars. Good proposition to right man. HEINICKE'S, Ford and Lincoln dealer, Main and Mary, Venice.

SALESMAN for Hotels, Apts., ad lineom Property. Must be live wire, good man can make $10000 per month.
LYTAL INV. CO., 1637 Mer. Nat. Bk. Bldg.

CANVASSERS, house-to-house for high-grade dollar seller to housewife. Call between 9 and 11 a.m., 318 S. BOYLSTON AVE., Apt. B.

WANTED—Two salesmen to sell advertising space on new proposition. Motor traveler. ROOM 414 LISSNER BLDG. Sunday, 10 a.m. to 4 p.m.

WANTED—House-to-house solicitors to sell milk tickets and certificates of interest in $600,000 dairy proposition. $40,000 already subscribed by enthusiastic boosters. Chance for a hustler to make $10 to $20 day. Call at 1:30 p.m. COMMONWEALTH MILK CO., 518 Dreiser Bldg.

WANTED—High class salesman, one able to present a high class proposition to business men. For San Diego and vicinity. Very liberal commission, ref. req. W. R. KEELER, King Edward Hotel, between 4 and 6 p. m.

SALESMEN—Sell every retailer attractively displayed new invention of great selling merit; quick, easy, legal; book orders from five pocket model; big com. Bonanza for hustlers. Write today, Universal Co., Ronald Rd Arlington Heights, Mass.

OIL SYNDICATE—Salesman to present proposition; oil proposition to few selected people. Not offered to public exchange. Participate 8 wells. Signal Hill. Big future to payable men. MR. COLTER, Suite 801 Lom's State Bldg.

WANTED
A SALESMAN to handle our line of Italian Embroidered Linens, in California and surrounding territory. References required. For particulars write to TESTA & CO., 8 Winter St., Boston, Mass.

SALESMEN WANTED.
Splendid opening for high-class real estate salesman or exchange man familiar with L. A. property.
C. C. CURNUTT CO.,
806 W. 7th st.

AUTO TIRE SALESMAN to call on corrections and high-class trade. Must have extensive experience in this line in L.A. for repeating. Address F, box 810, TIMES BRANCH.

SALESMAN with car. New auto accessory. Easiest selling article on market. Apply Monday, MR. NESBITT, 110 E. 9th.

SALESMEN for baker and confectioner supply house. Salary and commission. Address W, box 282, TIMES OFFICE.

WANTED—High-grade used car salesman at 900 Los Angeles st.

WANTED—Building and loan expert. Call McCORMICK, 439049.

REAL Estate loan expert wanted. R. O. McCORMICK & CO., 628 N. Western.

WANTED—HELP—Male

Store and Office

THE BROADWAY DEPARTMENT STORE DESIRES THE SERVICES OF FLOOR MANAGERS EXPERIENCED IN GARMENTS AND SHOE DEPARTMENTS. APPLY EMPLOYMENT OFFICE, 7TH FLOOR.

WANTED—Chf. clerk, good exp. ..$300
steno-asst. bkpr. 180
sales promotion adv. man 200
Chf. design. draft.-invention 300
accountant produc. mgr. 300
Clerk, electrical exp. 100
steno, jr. man, good connection 110
Estimat.r, stab & door exp. 110
Asst. efficiency clerk 125
steno, legal train. in probate 110
Bkpr.-Typist 115
Temp. account ..... Open
Sand bkpr., long hand ..... $90-$125
Secy.-Steno. under 30 125
LOS ANGELES COM. SERV. (AGCY.)
238 Van Nuys Bldg. 7th & Spring sts.

ARCHITECTURAL DRAUGHTSMAN for long job. Great opportunity for right man. Must be capable of handling hotel, school, theater, stores, etc.; also high class residential design. Only first class man and one familiar with best California architecture need apply. Call supervising Architect
J. HARVEY McCARTHY COMPANY
CARTHAY CENTER
Wilshire Blvd. at Fairfax.
Phone 769-780

THE BROADWAY DEPARTMENT STORE DESIRES THE SERVICES OF EXPERIENCED DEPARTMENT-STORE PACKERS. APPLY EMPLOYMENT OFFICE, SEVENTH FLOOR.

THE BROADWAY DEPARTMENT STORE REQUIRES THE SERVICES OF BOYS 18 YEARS OLD. APPLY EMPLOYMENT OFFICE, SEVENTH FLOOR.

THE BROADWAY DEPARTMENT STORE REQUIRES THE SERVICES OF EXPERIENCED STOCK MEN ON CARPETS AND LINOLEUM. APPLY EMPLOYMENT OFFICE, SEVENTH FLOOR.

WANTED—Advertising man. Apply IMPERIAL VALLEY PRESS, El Centro or Riverside Daily Press.

WANTED—Young, single man for out-of-town store and commissary work. Must speak Spanish and handle simple accounts. Address S, box 143, TIMES OFFICE.

WANTED—A shipping clerk for retail furniture store. Must be experienced. State experience, age and full particulars. Address C, box 576, TIMES BRANCH.

SALESMEN — Inside stationery salesmen with local experience preferred. THE GOLDWATER CO., 729 S. Spring.

BRIGHT young man over 18 years old for shipping department. THE DREENWOOD CHAIRS, Inc., Mill and Produce sts.

WANTED—Clerk, familiar with wallpaper and paint business. Address, BOX 15, TIMES BRANCH, Hambros.

WANTED—Experienced office clerk; competent bookkeeper, by manufacturing concern. Address X, box 2, TIMES OFFICE.

Salesmen and Solicitors

SALESMEN, ATTENTION!
I want 10 60-horsepower, 12-cylinder, 100 pct. salesmen, who want to earn $10,000 or more selling proposition that everyone wants. It not books, insurance or real estate. We can teach anyone with ambition how to become successful. If interested call Bdwy. 2247 MR. BARTEE for interview between 9 and 12 or 2 and 5.

SALESMAN with car, without car for Los Angeles and Southern California. Must be hustler and able to get business. Salary or drawing account. "Position Yonkers" stay away. Call today 9-10 a.m. MR. MILLER, 512 Grand Bldg.

WANTED—Men with cars to demonstrate and sell Ford accessories. Big money for live men. Write MR. WILLIS, 948 Windsor St., Cincinnati, Ohio.

PAINT Salesman (2) sal. & com. Open Dept. Knowledge lbr. (country) $125 start 90-day proposition. 1901 CHANNING DRIVE, HOLLYWOOD DISTRICT.

SALESMAN to sell building material, call on lumber trade, give previous experience and salary expected. Address D, box 2095, TIMES BRANCH.

WANTED—We have an opening for high-class real estate salesman familiar with Wilshire property
401 S. WESTERN AVE.

SALESMANSHIP. Morning and Public speaking classes now forming. Enroll this week. I.M.C.A. SCHOOLS, 717 S. Hope St. (See Inst. Course adv.)

PRINTING salesman. A good opportunity for a hustler to represent established firm in immaterial district. PHONE 295506 for appointment.

WANTED—Experienced salesmen in all departments; men with local experience preferred. Do not apply without references. 530 S. BROADWAY.

MIDDLE-AGED, high-class bond or life insurance salesman can double earning power by calling at 214 WILCOX BLDG. Monday from 12 to 3. Ask for Mr. Cole.

COMMERCE and high school students, we have a good proposition for you. Call at 3007 W. 8TH ST.

ADVERTISING SALESMAN — Experienced. Apply between 8 and 10 a.m. only. 1014 BLACK BLDG.

WANTED—HELP—Male

Salesmen and Solicitors

SECURITY SALESMEN.
POVERTY IMPROVES A MAN.
PROSPERITY SPOILS MOST MEN.
We want a few prosperity-proof men.
Line up for the fastest selling proposition that you were ever on.
The cleanest, most enticing and fascinating proposition the public has ever been invited to participate in.
IT'S RIGHT.
Will prove to you we are right.
YOU MUST
Prove to us that you are right.
NO ADVANCES.
Not oil—Not mining—Not Finance.
Already a going successful enterprise paying large monthly dividends last year. Will forge rapidly to front rank of the five biggest businesses of the United States.
UNION BROKERAGE CO.,
804 Black Bldg.

ALHAMBRA.
The writer of this ad had his doubts when reading one like it a year ago. He investigated. Today he is making over $10,000 a year. Do you doubt? Investigate. Do you know how to make money? Many a good intelligent man is a failure in this respect. He works for a boss. We teach you the basic principle which enables you to make money. Our men are all in business for themselves without investment. No good honest man with personality and some education need exist on a small salary. We teach you free to earn while you learn. You make 3 times your present income. Nothing is too good to be true. Apply 7:30 p.m., No. 18 UNGER BLDG., Alhambra.

MAN, you are now face to face with your one chance in a lifetime. Big business opportunity. You owe it to yourself to take advantage. The wonderful new LINCOLN GEAR-SHIFT for all FORDS, which sells for $2.50 and $3, is now for sale; it has numerous advantages over all extra transmissions and special speed axles. Will you represent us in your territory? If so, call or write without delay. Canadian rights for sale. Tourist salesmen wanted. Travel and make money. LINCOLN GEAR-SHIFT CO., Room 208, Exchange Bldg., Long Beach, Cal.

SALESMAN WANTED—LAURENCE SANTA FE OIL CO. HAS OPENING FOR ONE WIRE STOCK SALESMEN. IF ABLE TO QUALIFY BIG RESULTS. LEADS FURNISHED. SEE MR. McPHERSON, 457 METROPOLITAN THEATER BLDG. 7 TO 9 P. M.

SALESMAN—Splendid opportunity for energetic young man to sell money-making line of stationery and calendars. Also direct advertising service for established house. Now closing territorial contract for Los Angeles and vicinity. Sell all lines of business. Liberal commission basis. Start work at once. Your big chance to build permanent year-round business, growing from year to year. Give detail experience. JOHN BAUMGARTH CO., 1719 W. Washington Blvd., Chicago.

"HIGH-POWERED" salesmen hitting on "all six"—we want you. We offer a large and permanent money-making connection devoid of the usual mental stress and strain experienced in high-pressure selling, which saps your vital life. Not stocks, real estate or kindred propolition. "Cash in" on your ability as a real salesman. Tel. to CROUCH, 561 I. W. Hellman Bldg., 124 W. 4TH ST.

SALESMAN
Two high grade reboilers. Huge manufacturing institution. Only line of same to be used in expanding the factory. Good leads furnished. Top commissions paid. See MR. STURGEON, 770 E. 4th.

WANTED FOR HOLLYWOOD OFFICE.
Man of honest, straightforward and upright character. Exceptional offering for man of energy and initiative. If you are the right man, can assure profitable and dignified employment. Experience not essential. Only appointment ever phone. HOLLY 1088.

WANTED—SILK SALESMAN.
An old established silk concern desires a salesman to cover Central and Northern California. Previous road experience not absolutely necessary, providing you have had thorough retail experience. State fully age, experience and reference. Address, personal interview, see Mr. JOHNSON, 313 S. San Pedro. Illinois Electric Co.

WE WANT A SALESMAN WHO CAN DEMONSTRATE AND SELL ELECTRIC WASHING MACHINES AND VACUUM CLEANERS. WE HAVE FURNISHED AND OUR 20 STORES NOW IN OPERATION. PRODUCERS ARE IN LINE FOR PROMOTION TO STORE MANAGER. EXPERIENCE NOT QUALIFY. SEE MR. DALTON, 1200 W. 8TH.

WANTED—REAL ESTATE SALESMAN—Experienced preferred, but must be a worker and go-getter. We have one of the best corner locations on western ave. Will give you fullest co-operation and have enough work right now to keep you busy all the time. CALL 1600 SO. WESTERN AVE.

SALESMAN WANTED—Responsible party wants salesmanager and several high-class salesmen, to sell interests in valuable oil lease close to biggest producers, Signal Hill. Generous commission and bonus. We do extensive advertising and furnish fresh leads. Give experience and qualifications. Address F, box 1, TIMES OFFICE.

A REAL CHANCE FOR SALESPEOPLE—We have a splendid opening for a few reliable ladies and gentlemen to handle our securities. This is a fast-selling gilt-edge proposition and you can make from $1000 per month or more. Call 10:30 a.m. to 4 p.m. Ask for salesmanager 480-481 I. W. HELLMAN BLDG.

WANTED SALESMAN — WE HAVE A PROPOSITION THAT WILL LAND THE RIGHT SALESMAN. THIS IS AN EXCEPTIONAL OPPORTUNITY TO SELL HIGH GRADE SPECIALTY. MUST HAVE CAR. COMMISSION BASIS. APPLY 1 TO 3 BOWLES & CO. INC., 1226 S. OLIVE ST., LOS ANGELES.

MAN who has courage, initiative and a good car to make quick sales. If you are the man I will offer a permanent position where the earnings are unlimited. Must have good character. H. CULVER, 301 Metropolitan Bldg. Call between 9 and 11:30 a.m.

EXPERIENCED real estate salesman with car. Must have good personality and willing to work. Good opportunity with an established firm. Call at 4705 HOLLYWOOD BLVD.

STOCK SALESMEN WANTED. HIGH CLASS FOR RELOADING PROPOSITION. COMPANY HAS OVER 900 STOCKHOLDERS. 15% COMMISSION. ROOM 216, 6404 HOLLYWOOD BLVD.

SALESMAN wanted—Young man with light truck for quick selling specialty to retail grocers; guarantee on commission. Phone 72484 Sunday and evenings. M. A. REX, 1417 So. Orford Ave.

WANTED — Man with 7-pass. car, short hours, easy work. Can make $60 per week. Call between 9 and 12 Monday. Call at 514 S. FIGUEROA. Ask for Jackson.

WANTED—Automobile salesman for Maxwell cars in San Fernando Valley. Liberal commission, big territory. E. F. HAWK MOTOR CO., 206 Sherman Way, Van Nuys, Calif.

SALESMEN WANTED. Ten to fifteen dollars daily representing Manufacturer in your community. Send for full particulars. CONTINENTAL ELECTRIC CO., 1501 Quincy Bldg., Denver, Colo.

WANTED—well appearing men with personality. Excellent opportunity for hustlers; permanent position for those who make good. See MR. ROWE, Los Angeles Ant'mobile Assn., 1309 S. Flower st.

HARDWARE salesman, must have builders' hardware experience and capable of estimating. Give age, reference and salary desired in first letter. Address B, box 289, TIMES OFFICE.

WANTED—SALESMAN—Young man for dry goods shoes. Must have good references. Unmarried man preferred, but able to make price cards and dress windows. Answer, giving age, experience, reference. State salary last position. W. L. DILLSON, Hi-Prelle, Cal.

A LINE of work, auto and driving gloves rightly priced and well made, offered on commission; one with reaching preferred. This will justify good business. Particulars, STANDARD GLOVE WORKS, 824 Sixth st.

REAL ESTATE SALESMAN—Splendid opening for live one and lot or business property salesman.
BRYANT REALTY CO.,
829 Title Ins. Bldg. PIco 479

AUTOMOBILE SALESMEN. We are building up a new sales organization and offering endid opportunity for man who can make good. Willys-Knight Agency, 1701-07 W. 7TH ST.

REAL ESTATE salesman, experienced, C. preferred. Suburban town, just starting adv. campaign. Must have car. Address Box 134, Inglewood or Ph. INGLE-WOOD 1.

SALESMEN for baker and confectioner supply house. Salary and commission. Address W, box 282, TIMES OFFICE.

WANTED—High-grade used car salesman at 900 Los Angeles st.

WANTED—Building and loan expert. Call McCORMICK, 439049.

REAL Estate loan expert wanted. R. O. McCORMICK & CO., 628 N. Western.

WANTED—HELP—Male

Salesmen and Solicitors

SALESMEN—HAVE TWO TERRITORIES OPEN; BOTH OUR LINES BLOUSES AND DRESSES. THESE TERRITORIES THOROUGHLY WORKED BY US; HAVE MANY ACCOUNTS. APPLY ONLY IF HAVE HANDLED SIMILAR LINES AND UNDERSTAND THE BUSINESS. SPLENDID OPENING FOR GOOD MEN.
JOSEPH ZUKIN BLOUSES, INC.,
746 SO. LOS ANGELES STREET.

A NEW American colony is being established in MEXICO under a unique plan, on the estate of Gen. Manuel Gonzales, deceased, former President of Mexico.
A farm of not less than ten acres and a lot in the city of Gonzales for $190, on terms of $10 monthly.
American neighbors, delightful climate, no frost, rich soil, maple rain

WANTED—HELP—Male

Salesmen and Solicitors

WANTED—men who can talk to get auto agency established; $4,000 to $6,000 required. Address P. O. BOX 1711, LOS ANGELES.

WANTED—EXPERIENCED TIRE SALESMAN. Apply 1247 S. FIGUEROA.

WANTED—Magazine salesmen; we have the best proposition to offer; liberal commissions. 1842 W. WASHINGTON.

REAL ESTATE salesmen who are experienced required. Call 1000 S. BROADWAY.

EXP. men for installing radio sets; also wanted, a man for must be in Ontario. 517 CHAMBER BLDG., 453 S. Spring.

Trades.

MAP draftsmen with surveying experience. L. A. GAS AND ELECTRIC CORP., 8. Olive, Room 1002.

WANTED—All-around sheet metal worker; must have basic experience; steady shop; state wages and reference. Address W, box 10, TIMES OFFICE.

DRAFT MAN, capable of working from sketches; must have had some experience in architectural drawings or had high school mechanical drawing. Apply 1000 S. FIGUEROA, Room 1, HARRIS & FRANK BLDG.

BLACKSMITHS and helpers wanted; experience on power sledges preferred; steady work; good wages. Apply 1000 S. FIGUEROA, Room 1, HARRIS & FRANK BLDG.

WANTED—A experienced printer and superintendent; must be capable of taking charge of small shop; steady position; permanent employment; wages, with bonus, $40 per week. Address W, box 9, TIMES OFFICE.

WANTED—Printers, composition, floor; steady employment; state wages; don't want positions; telephone. PRINTERS' ASS'N., 415 Crocker Bldg., LOS ANGELES.

WANTED—Straight cutter; must be able to handle men; must be sober and reliable; steady job; state wages. Address W, box 7, TIMES OFFICE.

VARNISH MAKER for new factory; CALIFORNIA FACTORY BUREAU, 1000 S. FIGUEROA, Room 1, HARRIS & FRANK BLDG.

WANTED—Wire drawers who have practical experience in wire will be given steady work; state wages to H. B. EDWARDS WIRE WORKS, 1000 Howard, San Francisco.

WANTED—House painter, steady work; state wages. Address W, box 11, TIMES OFFICE.

WANTED—Auto painter, must be good; steady work; state wages. Address W, box 12, TIMES OFFICE.

WANTED—Experienced linen supply man, exceptional opportunity; investment required. Address PZ, box 454, TIMES BRANCH.

WANTED—Cooks, cashiers, checkers, helpers for co-operative cafeteria where investment is required. State exp. Address D, box 580, TIMES BRANCH.

LAUNDRY driver who is a live wire and a good salesman can make $100 per wk. with an investment $1000 for car. MR. SENNE, Peerless Laundry, Main at Slauson.

SALESMAN WITH FEW HUNDRED DOLLARS EXCLUSIVE AND REAL MONEY MAKING PROPOSITION. 4227 COMPTON AVE.

WANTED—Truck driver to buy new truck; work guaranteed. NICHOLS-LOOMIS CO., 2505 Santa Fe Ave. See Mr. Miller.

A PRINTER to work on country newspaper. One with $200 capital preferred. Address P. O. BOX 1711, LOS ANGELES.

WANT partner, $500, handling furniture. (Nothing pay larger.) 201 GRANT BLDG.

WANTED—HELP—Female

Miscellaneous

WANTED—THE PACIFIC AUDIT & SYSTEM CO., Inc., 802 Story Bldg. (Agency.) 9th and Bdwy.

STENO.-CLERK, MGR. executive $175
STENO.-SEC'Y, 20-40, executive $150
ASST. BKPR., compt. opr. $125
STENO., chge. small set books $100
STENO., clerk, Cal. Bldg., future $90
STENO., surety bond exp. $100
STENO.-CLERK, country $120
STENO., dict. & typ. $90
TYPIST, filing, whole $80
VICTROLA RECORD sales, play piano. ..... Open

UNDERWOOD TYPIST, learn; billing. $90
ASST. BKPR.-TYPIST, local ref. $75
STENO., live home, some exp. $75
STENO.-BKPR., 5-day week, diff. $80
STENO.-TYPIST, meet public $70
STENO., local adv. exp., downtown. Open

WANTED—A-1 family cook, English preferred; 2 in family; city, excellent place, $85-$90; personal maid, Pasadena, $70; upstairs and assist. nurse, Hollywood, $65-$70; parlor maid, city, $70; A-1 child nurse (young,) employer in office daily, $75-$85; child's nurse, Oxnard, $70; nurse maid, city, $70; cook, ranch, $60 and butter; country, $175; couple caretakers for Ranch, man must be good gardener, $125; family laundress, one piece, city, $75; colored second maid, city, $60; 4 general maid, 3 adults, Montecito, $85; butler, Montecito, $75; cook, school, city, $140 etc.; dinner cook, ranch, $75; waitresses, hot springs hotel, $40 etc.; chambermaid, city, $65; general housemaid, city and country, $60; 2 cooks, $75 and $65. AGENCY, 254 S. Broadway. Main 8497. 2222.

WANTED—A-1 fam. cook, $125; Eng. or Scotch cook; suburbs, $90; Swedish cook, ranch, $75-$90; waitress, $70-$80; couple, cook and butler, city, small fam. $135; cook, family, Mex., $80-$85, $165-$175; A-1 first maid, Mex., $80; another, city, $85-$90; first-class fam. cook, Pasadena, $100; parlor maid, city, $65; upstairs maid, Holly., $65-$70; A-1 French or Swiss lady's maid, Pas., $60 and $65; maid, city, $60; cook, 3 d. s., serve, Beverly, $30-$35; kitchen maid, Hollywood, $18 week and car fare; general housework, $60-$75; city and country. Apply PATTEN'S EMPLOYMENT OFFICE, 416 Byrne Bldg., 252 Broadway.

A LARGE catering concern desires to employ a refined young lady who has adaptability, energy and initiative and to whom an opportunity to learn this class of work would appeal. Answer phone, take orders, learn to make helpful suggestions to regular and prospective customers, operate typewriter. State age, nationality, experience, phone number and where employed. Address F, box 315, TIMES BRANCH.

WANTED—Cook, ranch man, $75, R. R. B.; man and help, $140, R. & R.; fare here; pastry cook, hotel, $80, R. & R.; cook, resort, $80 and keep; woman for sanitarium, $65, R. & R.; waitress, hotel, $40, R. & R.; waitress, city, $15 wk.; waitress, branch, $15 wk. up; cook, private family, $80 to $75. HUMMEL-ROSS AGCY., 530 Douglas Bldg. 3rd & Main.

WANTED—Woman under 45 for position requiring education, refinement, pleasing personality, tact, ability to handle people. Excellent pay; fine opportunity for advancement; must be willing to work hard and faithfully. As our agreement will be confidential, further information can be given only in personal interview. For appointment state name, age, education, experience, and telephone number. Address X, box 146, TIMES OFFICE.

TUCKER'S EMPLOYMENT AGENCY, 311½ W. 3rd. Housekeeper, motherless home, 2 sm. children; practical nurses, inst. and ht.; housekeeper (married) spls., $50 and found; cook, $75; cook, $70; cook, $60; housekeeper, $15; maids, $70; nurse and cook, $30; cook, $60; cook, $75; cook, $65; assistant cook, $60, ft.; housegirls, $60.

LA CARTE waitress, north, $55; 3 meals; resort hotel; waitress, auto highway, $40, ft.; other assistant, chef's department; cafe waitresses, city; waitresses for chef; tray woman, institution; cafeteria cook; pastry cook; restaurant cook, $75; dishwasher. Many others open. TOURIST EMP. AGCY., 210 Bryson Bldg., 145 S. Spring st.

LADY—An exceptional opportunity occurs for a refined, educated lady over 30, of pleasing personality and neat appearance, to act as hostess in office and other work; steady; must be willing to work 6 hrs. daily without supervision; business experience not necessary; must have best of references; will be ready to begin at once. $25. Address F, box 415, TIMES BRANCH.

COOK, city, $65; cook, $65; waitress, $70, breakf.; cook, Sunday, $5; cook, $60; cook, $60, mod. for first-class cook, $70 for one Monday; gen. girl, 2 fam., $60; 2nd girl, $45 and $40; housegirls, $60 and $65; general girls, $75 to $50; maids for school, $30. HENDERSON EMPLOYMENT AGCY., 212 W. 3rd, R. 203.

FOOD DEMONSTRATORS.

Capable women to demonstrate in grocery; a nationally advertised food product. Give full qualifications in first letter. Address V, box 67, TIMES OFFICE.

LADIES—Be independent. Earn while learning. The MOLER SCHOOL of HAIRDRESSING and BEAUTY CULTURE has opened its new and up-to-date school in the L. A. Realty Board building, 4th floor, 833 S. Hill st., over Owl Drug store. (Take Inst. Course adv.)

WANTED—Young lady, over 21, for advertising campaign. Applicant must be neat in appearance. One who has had some moving-picture experience preferred. Applicant will be used to assist Advertising Campaign. Address F, box 1, TIMES BRANCH.

WOMAN under 40 for work California, Utah. Must meet the public. No carnegie, high school training. Prefer teacher. Salary $30 to start if satisfactory. Give full particulars; telephone. Address W, box 397, TIMES OFFICE.

WOMAN of 25 to 35 to assist child woman's specialty shop each day, permanent, with old established business; business enlarged demanded by best Los Angeles reference; $30. Address F, box 435, TIMES BRANCH.

STENO.-BOOK-KEEPER (4) ..... $180 up
Grad., gen. office, ¾ time $40
Comp. party Manager, serving $150
OFFICE EFFICIENCY BUREAU (Agcy.) 424 Story Bldg., 215 S. Broadway.

WANTED—Healthy woman to assist gentleman in educational institution for sanatorium treatments. Chance to learn massage. Call at 5026 Garland Bldg., L. A., or 1000 S. MADISON AVE., Pasadena.

A YOUNG woman from the East, with seating ex., for wall paving work in L. A. No. 2 to 4 p.m. Good money to start. Apply 10 to 12 or 2 to 4, 430 S. BROADWAY, Room 10.

A BRIGHT young woman can secure steady employment for the coming year. We want young women in each of the Los Angeles city schools. See MRS. HINES at suite 332 at 726 S. Spring st.

WANTED—Tenants, California, PACIFIC Investment Co., 625 Mason Bldg.

WANTED—HELP—Female

Miscellaneous.

YOUNG WOMEN WANTED—

GOOD PAY.

PLEASANT SURROUNDINGS.

DESIRABLE ASSOCIATES.

INTERESTING EMPLOYMENT.

APPLY NOW.

1320 SOUTH HOPE ST.

TAKE PICO CAR TO HOPE, WALK ½ BLOCK SOUTH.

SOUTHERN CALIFORNIA TELEPHONE COMPANY.

LILLIAN HOLLINGWORTH SCHOOL OF MILLINERY. SEVENTH YR. ENROLL TOMORROW. NEW COURSE BEGINS TUESDAY 10 A.M. MILLINERY FROM A TO Z IN FOUR WEEKS. SPECIAL WEEKS OF DESIGN AND WORKROOM. PUT INTO FIRST HAT YOU MAKE WORKMANSHIP AND STYLE OF EXPERIENCED MILLINER. 40 ORIGINAL PATTERNS FREE. COURSE OF 30 LESSONS FOR TRADE OR HOME USE, INCLUDING FLOWER AND BOW MAKING. GUARANTEES HIGH-CLASS POSITION, DELIGHTED GRADUATES making big money everywhere. MINIMUM EXPENSE for practice material CALL DAILY 10 to 4. SEE BEAUTIFUL HATS MADE BY STUDENTS OR PHONE OR WRITE FOR CIRCULARS. 1237 S. BONNIE BRAE. W. PICO CAR. (See Inst. Course adv.)

CHICAGO CORPORATION HAS SEVERAL OPENINGS IN ITS SALES FORCE

FOR WELL-EDUCATED, HIGH-CLASS WOMEN to do pioneer work along educational lines in connection with a brand-new proposition we are just launching.

STRAIGHT SALARY. NO COMMISSION.

SPECIAL OFFER TO TEACHERS. H. BUNGARD, 510 American Bank Building, Second and Spring.

OFFICE MGR., ACCOUNTANT, mfg. $200
BKPR., OPERATOR, COMPT. $150
ASST. BKKS.-TYPISTS, downtown $100
BURROUGHS BKKPR., bank, single $90
TYPIST, BANK, exp., downtown $125
TYPIST, OPERATOR ADDING MCH. $75
TYPIST, CLERK, white $75
TYPIST, CLERK, beginner, Holly'd, $65
BKKPR., light steno., small office $125
COLLECTOR, corresp., take charge $150
P.B.X. typist, mfg., good perstly. $85
Private secretary, steno., high grade $150
Typist, light steno., W. $70 start $80
Legal stenographer, some bkkpg. $100
STENOGRAPHER near Long Beach $100
Stenographer, biller, retail, 5 days $90
2 stenographers, insurance exp., $80-$100
Beginner stenographer, start $60
CONSOLIDATED AGENCY, INC.
901 Garland Bldg. (Agcy.) 740 S. Bdwy.

12639 Phones Main 1095
SWEDISH, AMERICAN EMPL. AGENCY.
101½ South Broadway.
Cook, select family, $100; Cook, select tea room, $150; Cook and second maid, $150; Another, $140; Cook and downstairs, $90 to $100; Country, butler and cook, $150; Couple janitors, $150, apt. Sunday morning; Couple, Gardener and cook, $135; Trained infant's nurse, $60; all kinds, hotel, restaurant, cafeteria, tea-room help. Competent with first class exp. and ref. Cook for 3 men, ranch, $150; Janitresses call.

A-1 CASHIER, R. E. or similar exp., fine opportunity. Dictaphonist, trained nurse or expd. asst. for Dr. or Surgeon. Steno., take charge collection dept. Good white position. $125. F. C. bkpr., $150. Asst. bkpr., steno., $100. Steno., $100, $80, $65. Burroughs opr. Bank, $90. Typist, opr., $60. BETTER REGISTER. You might miss something. F. S. BEAVIS, Ag. since 1912 for "EVERYTHING WOMAN FOR THE OFFICE." Chapman Bldg.

AN EASTERN manufacturer wishes to employ a saleswoman to place their goods, which are in Universal demand. Qualifications, education, refinement, personality and ambition to succeed. Position will pay $50 per week or better to one who can demonstrate ability. Interview by appointment ONLY WITH C. E. COLT, Lankershim Hotel.

FEW bright ambitious women to prepare for CLERICAL, TYPIST or STENOGRAPHIC, permanent, L. A. positions. Excellent openings, good salaries, permanent. See Miss WILSON, 630 Stock Ex. Bldg. (See Inst. Course adv.)

WANTED—
STENOGRAPHERS AND TYPISTS.
To prepare quickly for good-paying positions. COMMERCIAL, LEGAL and CIVIL SERVICE. Many opportunities. SPECIAL SPEED AND REVIEW CLASSES DAY AND EVENING. COMMERCIAL EXPERTS' TRAIN. INSTITUTE, Gross Bldg., 6th-spring. (See Inst. Course adv.)

SHORTHAND, Typewriting, Book-keeping, Comptometer, Banking, Dictaphone. Half-day session for workers, $10 mo. Day session, $15 mo. Night, $5 mo. Graduates guaranteed good positions. See Inst. Course adv. Phone M. 6420. CENTRAL BUSINESS COLLEGE, 601 Chamber Commerce Bldg.

WANTED—Foreign couple, cook-butler, $150; upstairs, $65, Montecito; cooks, $85-$90; P. & W., Pasadena, $75; personal maids, $75-$90; second, $65; institution cook, $15 wk.; 2nd institution cook, nights, $50; cook and 2nd maid, $125. BONDED SERVICE, agency, 407 Chamber Commerce.

WELL known New York firm requires the services of well educated, refined woman over 30; experience not necessary, but must be quick to learn and willing to work hard 6 hours daily. Best of salary and references demanded. Permanent, apply after 10. R. CLINGEN, 904 and 906 Black Bldg.

WANTED—Women who are desirous of returning to any of the States west of Mississippi. For those who can qualify we have a high-class money-making proposition and give thorough training. Write full particulars, stating former business experience if any. M. J. WILDE, 825 S. Union ave.

AN OPENING JANUARY 15 FOR MATURE, FORCEFUL WOMAN WITH NO ENCUMBRANCES. EX-TRACTION REFERRED. PROFITABLE EMPLOYMENT AND EXCEPTIONAL OPPORTUNITY FOR HIGH-CLASS WOMAN. FOR INTERVIEW ADDRESS F. BOX 434, TIMES BRANCH.

ASSISTANT SOCIETY EDITOR, BEGINNER, YOUTHFUL, ATTRACTIVE, WELL EDUCATED, WILLING ACCEPT SMALL REMUNERATION WHILE LEARNING. APPLY MONDAY 9 A.M. TO 12 A.M. MRS. HOWE, NATIONAL ILLUSTRATED NEWS, 257 SOUTH SPRING.

GIRLS for dancing production, local, no exp. req. if fairly graceful; no chge.; plen. opportunity to apr. with Russian dancers, if qualified. Call day or eve., 721 E. 42d PLACE, Room 1, No phones. Senda School of Russian Ballet Dancing.

WANTED—Competent stenographer; ideal working conditions. Salary $90 per mo. to start. Apply by letter to Box 37, 343, TIMES BRANCH, giving age, education, experience and address.

WANTED—Women to do fancy work at home. Spare hours. Material furnished. Good pay. Stamped envelope brings particulars. UNDERWOOD ART GOODS COMPANY, Portsmouth, Ohio.

IF YOU LIKE TO DRAW, a large commercial art house will show you how to earn money in your spare time. 426 SAN FERNANDO BLDG. Between 12 and 6, Mon. and Tues.

LADY help for stock work with experience; none other need apply; willing to work half days. State experience and salary wanted. Address V, box 69, TIMES OFFICE.

LAUNDRY help wanted. Experienced marker and distributors. PACIFIC SOFT-WATER LAUNDRY CO., 1024 and Colorado sts., Santa Monica.

REFINED business woman wanted, about 35 to manage apt.-house. State full particulars of yourself, including salary wanted. Address R, box 182, TIMES OFFICE.

WANTED—Woman with selling and executive experience as registrar for private school. Address D, box 573, TIMES OFFICE.

STENOGRAPHY, book-keeping, secretarial courses. Day and eve. (Inst. course adv.) EFFICIENCY BUSINESS COLLEGE, 4th floor, Douglas Bldg., Office 404.

WANTED—Single woman, 36, neat good worker, some exper., rest work, good wages, good future for right party. Address R, box 296, TIMES OFFICE.

LADY with car for congenial position. Profitable work on commission. Must be bright and businesslike. Apply 510 GRAUMAN'S NEW BLDG., 6th and Hill.

SALESLADIES. Sell bargains in full-fashioned silk hosiery. Direct from mill; full or spare time. Good com. CONTINENTAL HOSIERY, 43 S. 17th st., Philadelphia.

STENO., typist, bkpr., Comptometer, P.B.X. please register at once.
No charge only 20 per cent.
COLLINS' AGCY., 424 S. Bdwy. R. 600.

WANTED—Lady for light work evenings each room board and free 4-yr.-grade technearing course. 404 DOUGLAS BLDG.

HOUSEHOLD POSITIONS OF ALL KINDS. OPEN. MRS. TANNER, 643 SO. OLIVE ST. ROOM 816. (AGCY.)

HAND embroidery, monograms to work at home. Further information address W, box 245, TIMES OFFICE.

WOMEN to learn X-ray and laboratory work for appointment at downtown lab. MAIN 128. Night classes. (See Inst. Course adv.)

WANTED—HELP—Female

Miscellaneous

HAVE opening in one of our depts. for 6 wide-awake young women. This work will be for just 6 months. Money paid daily. Call 420 GROSSE BLDG., 6th & Spring.

WANTED—Woman of ability, one experienced in corsets preferred. LA FACILE CORSET SHOP, MRS. ALICE E. CROSS, 818 Haas Bldg., 219 W. 7th st.

WOMAN, white, to answer phone and help with housework, sleep home. HOLLY 1719. 9to 12 a.m.

WANTED—4 girls to take shortest shorthand in the world. Monday, BELL SCHOOL, 625 Black Bldg. 63877.

A MIDDLE AGED and a young ladies for immediate work. Spec. order dept. CALL 424-436 MASON BLDG. 4th and 6thy

WANTED—Learn hairdressing, Marcel wave, hair mfg. LEADER COLLEGE, 228 Mercantile Place (see Inst. Course adv.)

LADIES artistically inclined, copy designs at home; spare time, pay $6 to $24 a dozen. Call Mon., Tues., Wed., Woman's Art Exch., 223 W. 2ND ST., Room 211.

WANTED—Women employed for light service; free room, nice home. Address W, box 13, TIMES OFFICE.

TEACH a young lady mechanical dentistry for services in office. Address X, box 132, TIMES OFFICE.

INTELLIGENT girl, wages $20, more later, hours 9 to 6. No Sunday, holiday or night work. P. STAND, 317 S. Hobey.

WANTED—Experienced operator for beauty parlor; must know Marcelling. 827 W. 8TH ST.

WELL DRESSED, refined young woman for permanent work. Large retail house. See our mgr. at room 634 at 124 W. 4TH ST.

LADIES—Read Mac-O-Chee Mills Co. Ad in Agents Wanted column in this paper.

YOUNG girl to assist in light laboratory making big money everywhere. MINIMUM EXPENSE for practice material CALL DAILY 10 to 4. SEE BEAUTIFUL HATS MADE BY STUDENTS OR PHONE OR WRITE FOR CIRCULARS. 1237 S. BONNIE BRAE. W. PICO CAR. (See Inst. Course adv.)

EXPERIENCED goon finisher. 1918 W. 7TH ST., Room 12.

FREE home to college girl for staying at home evenings. 1667½ WINFIELD.

3 CIGAR-MAKERS, GOOD SALARY. 643 S. OLIVE ST., ROOM 816. (AGCY.)

EXPERIENCED ALTERATION HELP 1. MAGNIN CO., AMBASSADOR HOTEL.

A-1 STENOGRAPHER and good penman. PACIFIC SERV. AGCY., 531 Mason Bldg.

EX-TEACHER wants lady partner, profit-able, pleas., unusual. 1130½ TRENTON

Store and Office

WANTED—Capable woman with knowledge of laces, embroideries and ribbons to act as assistant buyer in one of the largest department stores. Address F, box 128, TIMES OFFICE.

WANTED— POORLY TAUGHT STENOGRAPHERS or beginners, equipped in one-quarter usual time; time is money; also those desiring to assist experienced and better positions, or ambitious stenographers wishing to enter upon higher-class professional work—court, press secretarial, etc.—can obtain speed equipment by actual business; different standard systems; best positions; 10 vacancies last month. 11 YEARS' EXP. Official Reporter and Private Teacher, 347 Wilcox Bldg., 18th year. 63620. (See Inst. Course adv.)

WANTED—FEW BRIGHT YOUNG WOMEN. No type, short, or business experience necessary as we will SERVICE YOU. GENERAL CLERKS, Customs & Internal Revenue Depts. EXAM. Feb. 3. Salary $75 to $125. Interesting work and favor. Write at once. SPLENDID OPPORTUNITY. Preparation by home study. MR. HOFF, 726 Story Bldg., Mon., 12 to 5 p.m.

WANTED—STENOS, $85, $90, $100, $110
BOOKKEEPER, STENO, off co. $110
BOOKKEEPER, auto exp. $100
BOOKKEEPER-STENO., exp. $90
STENOGRAPHER, real estate $100
STENOGRAPHER, fire insur. $85, $100
STENOGRAPHER, DICATIPHONE $85
BUSINESS MEN'S CLEARING HOUSE (Agency)
516 Security Bldg., 5th and Spring.

LEGAL STENOG., dictaphone $125
BOOKKEEPER $125
STENOG., must 8. $75, $85, $100 $125
BUYER, MGR. INFANTS WEAR, NO TYPISTS (3) good beginners $65
LADIES' outfit undercity, box, ... $100
STENO.-BOOKKPR. (stks.-bonds) $150
CALIFORNIA COMMERCIAL SERVICE
514 Pac. Finance Bldg., 6-Olive (Agcy.)

WANTED—Unincumbered woman buyer-manager in unfurnished and infants' wear departments. Must be tactful and proven in department store merchandising methods. Prefer one who has had experience obtained in city of 100,000 or less, Middle West or West Coast. Answer by letter only, giving full details regarding experience, age and salary desired. Personal interview granted if found eligible. Address O. A. HALE & CO., San Jose, Cal.

WANTED—Experienced stenographer for permanent position with a starting salary of $17.50 per week, with opportunity for advancement. Age between 21 and 25. You can call any time on Wed., 9 a.m. The applicant will be given a hearing and the one best qualified for the position will be engaged Tuesday night. Apply at 514 STOCK EXCHANGE BLDG.

WANTED—BRIGHT WOMAN CLERK or BOOK-KEEPER to prepare for fine paying CIVIL SERVICE POSITION. Starting salary anywhere from $150 to $190. Prep promotion. Very interesting work. EXAM. 2/3/23. See IMMEDIATELY for STO-CHECUL home study preparation. MR. HOFF, 726 Story Bldg. Hours, 12 to 5. (See Inst. Course adv.)

PERMANENT position open for unmarried young lady stenographer having experience handling telephone calls, with old established manufacturers, office located in downtown district. Answer own handwriting, stating age, nationality, references (stenographer) salary to start. Address X, box 18, TIMES OFFICE.

WANTED—Nest appearing intelligent young lady; must not be over 27; for secretarial position to advertising executive. Opportunity to gain broad knowledge of advertising work. In answering state education and experience. Address F, box 509, TIMES BRANCH.

WANTED—BKKPR. (25-30) $105
STENO., some legal exp. $80
STENO. (21-25), some R. R. exp. $85
BKKPR.-STENO., construction exp. $150
EMPLOYERS SERVICE BUREAU, AGCY. 415-17 MERRITT BLDG., 8TH & BDWY.

WANTED Switchboard operator in busy office; must be first class in every particular, neat, alert and able to do typing, and have best of references. To the right party a permanent position will be given. Apply in own handwriting, stating age, nationality, experience (telephone) and salary expected. Address D, box 578, TIMES BRANCH.

EXPERIENCED, book-keeper-stenog. Age 30 to 35, real estate experience required in order to handle general office. Must come well recommended. Will pay a fair salary and commission. Exceptional opportunity to right party. Address D, box 415, TIMES BRANCH.

WANTED—Young woman experienced as stenographer to dress goods jobber; one having former experience should apply SWELLDOM, Bdwy. at 6th.

WANTED—Stenographer lumber experience preferred; must be accurate and able to figure; good salary and advancement to right party. Write box 1180, ARCADE STATION, giving full particulars and phone number.

WANTED—THIRTY BOOK-KEEPING AND DICTATION students AT ONCE. Special rates until Jan. 31. MODERN BUSINESS COLLEGE, 1240 S. Main. (See Instruction adv.)

WANTED — Book-keeper with furniture store experience. Must be able to take charge of office if necessary. Apply BUST FURNITURE CO., 78-85 N. Raymond, Pas.

WANTED—Light STENO.-Asst. BKPR. $150
BKPR.-Office manager $125
STENO.-Clerical asst. $125
EDUCATIONAL EXPERT COMPANY
704 Haas Bldg. (Agcy.,) Bdwy. at 7th.

WANTED—Steno. secy. Must have good education and experience. STATE MORT. GAGE FINANCE CO., 604 South Flower st.

OFFICE help. We get some one a job every day. You may be next. Keep in touch. A-1 SERVICE, 821 W. Brd, Room 413 Agency.

WANTED—Ambitious young adv to assist with light office work in exchange for tuition. Call forenoon, MACKAY BUSINESS COLLEGE, 9th and Main.

YOUNG lady for steamship office; must be familiar with foreign freight business. State salary expected. Address D, box 587, TIMES BRANCH.

STENOGRAPHERS, two rapid writers for editorial and news work, $150, state exp. Address T, box 247, TIMES OFFICE.

OFFICE girl, half days, in secretarial school, in exchange for tuition. MU 8903

WANTED—3 rapid file and clerical girls; 2 excellent stenos; 2 typists; 1 bk. & steno. comb. B. & T. AGENCY, 607 Mason Bldg.

GIRLS learn COMPTOMETER, BURROUGHS BK-KPG. MCH. We place you in good positions. Books free. FIGURES CO., 1201 Marsh-Strong Bldg. No agcy. 67139.

EXPERIENCED cashier, utility corporation experience preferred, a good proposition with large insurance company. Address C, box 150, TIMES OFFICE.

BOOK-KEEPER-Stenographer, simple book-keeping, honesty essential. Call between 11 and 1 o'clock Monday, Room 512, JUNIOR ORPHEUM BLDG.

WANTED—Young girl for bakery. Call today; DOUGHBOY, fancy goods bakery. 1153 N. CENTRAL, Glendale.

BOOK-KEEPER and stenographer in factory office in city. Salary to start $16.50. ADMIL MFG. CO., 640 East St. 7th.

WANTED—HELP—Female

Store and Office

WANTED — EXPERIENCED SALESWOMEN TO ASSIST AT OUR "SEMI - ANNUAL LET - GO SALE," WHICH STARTS MONDAY.

A FEW WILL BE PUT ON SATURDAY IN ORDER THAT THEY WILL BE FAMILIAR WITH STOCK AND STORE SYSTEM BY MONDAY.

GOOD PAY WITH POSSIBILITIES OF PERMANENT WORK TO SALESWOMEN WITH EXCEPTIONAL QUALIFICATIONS.

APPLY SUPERINTENDENT, 535 S. BROADWAY.

WANTED—Stenog., college educ., start $115
Full charge Burroughs bkkpr. $125
Steno., film exchange exp. $110
Fire ins. steno., Calif. exp. $110
Switchboard & oper.-light typist $75
Steno., temp., 2 months, per day $5
Steno., good $ figures $90
Asst. bkkpr., Knox Arcade $105
Estimator sash and door exp. $110
Multigraph oper.-typist $80
Gen'l ins. clerk $100
Comptometer oper., beach $100
Steno., downtown, hrs. 9-5 ..... $100
Head cashier, grade sch. educ. ..... Open
Steno., record bkkp., want live wire, open.
Steno., speak Spanish $85
Typist-file clerk $75
Steno., good advertising exp. ..... Open
Beginner typist $75
Steno., light books $100
Good ledger clk., prfw. grad. exp. $100
Steno., surety bond exp. $100
Beginner steno. $65
LOS ANGELES COMM'L SERVICE, Agcy., 288 Van Nuys Bldg., 7th and Spring sts.

MEDIOCRITY OR CULTURE?

THE ART OF CULTURED SPEECH AND VOICE

is a twice-weekly course for business and professional people, with or without advanced education, who engage to self-confidence, self-expression, poise.

This internationally known course specializes in grammatical culture; enlargement of the vocabulary; breathing, articulation; conversational ability, debate, public speaking.

New classes forming this week at 10:30 to 12; 2 to 3:30; 7:30 to 9.

Private interviews with
ISABELLE M. HANBURY
between 9 and 5, or by appointment.
401 Music Art Studio,
223 S. Broadway.
(See Inst. Course adv.)

WANTED—Lady for real estate office, rentals, listings and selling on commission basis. Apply 1842 W. WASHINGTON.

STENOGRAPHER, A1 bank exp., 22-28, $90. WESTERN SERVICE BUREAU, (Agcy.) 665 Mct. Theater Bldg., 6th & Hill.

DICTAPHONE operator with some bookkeeping; $180. State experience. Address R, box 285, TIMES OFFICE.

YOUNG lady stenographer, afternoons only, light work, $7 week. Call 741 S. LOS ANGELES, retail, after 10 o'clock.

LADY assist office exchange for free stenography, book-keeping, secretarial course. 404 DOUGLAS BLDG.

STENOGRAPHER, bkkpr., executive ability, real estate exp. necessary. 207 UNION LEAGUE BLDG.

WANTED—Young woman book-keeper and stenographer for afternoons. 838 S. OLIVE.

YOUNG lady as cashier and stenographer. Apply by letter only. PARKER'S BOOK STORE, 820 W. 6th.

WANTED—2 girl typists, no previous experience necessary. Call 201 HOMER LAUGHLIN BLDG.

STENOGRAPHER with knowledge of Spanish or would learn. Address F, box 515, TIMES BRANCH.

EXPERT lady bookkeeper and stenographer to work in bank; permanent. Address F, box 433, TIMES BRANCH.

WANTED—Thoroughly experienced Elliott-Fisher operator. 2808 W. PICO. West 1

WANTED—An experienced white woman with good reference to do general housework and understand simple cooking. Good home. Address V, box 296, TIMES OFFICE.

YOUNG lady or girl employed or going to school, may have room and board in exchange for help, one evening with infant, in comfortable modern home. No change references. 1007 N. 74TH ST. Ver. 1830.

COMPETENT white maid for general housework; must be good plain cook and know how to serve table; no laundry, no children. Good wages. Apply with references, 1820 HAWORTH AVE., Hollywood. Phone 579495.

WANTED—White woman for gen'l housework; must be a cook; family of 2. Call all day Sunday. References. Will pay good wages to right party. 2107 MICHIGAN AVE.

WOMAN for cooking and general housework, one fond of children; no laundry; wages $50. Call Monday a.m. 10 to 12. Room 203, Mott's Hotel, Institute, 6th and Hope.

WANTED—By private family in Hollywood, refined, capable white woman for light housework; sleep out; working hours 8 a.m. to 5 p.m. No Sundays. Steady position for right person. Wages $45. HOLLY 3536.

RELIABLE woman for general housework, 2 in family, must be sincere and fond of children. Permanent place to right party. Call Monday or Tuesday mornings, 142 N. ST. ANDREWS.

COMPETENT woman for general housework. Good cook. No Sunday. Sleep at home. Family away during day. $50 per month. Must have reference. Phone SUNDAY, 580849.

WANTED—Young lady while going to school to cook and care for elderly lady for room and board and small salary. Address V, box 251, TIMES OFFICE.

WOMAN for country home for family of adults. Moderate wages. Ordinary cooking experience. State age, nationality and wages expected. Catholic preferred. Address C, box 561, TIMES OFFICE.

WANTED — A good, honest and reliable Spanish lady between the age of 25 and 40 to assist in care of two white girl, 4 and 6 yrs. Americans. Write to ALBERT, 406 S. M St., Aberdeen, Wash.

WANTED—Middle-aged woman for light housekeeping and care of semi-invalid; good home for right party, $40 month. Call at 1735 FOUNTAIN AVE. or call Holly 1493.

HOUSEKEEPER for elderly gentleman who would appreciate a good home more than salary. $100 per mo. Call 1419 S. WESTMORELAND. West 1898.

WANTED—Woman for general housework, 4-room flat; neutral home for right party. MRS. ARTHUR P. KLEIN, 109 S Catalina.

WANTED—Reliable white woman care for 11 mos. old baby. Afternoons only, work mornings. $40. 2500 ARLINGTON ave. W. Adams car.

SCHOOLGIRL to care for infant afternoons and evenings. Comfortable home and small compensation. Experience required. WIL 5480.

STUDENT or young woman employed, home and small salary for few hours assisting with child; must be neat, quiet. 1908. TIMES OFFICE.

MIDDLE-AGED (white) woman who wants good home to assist in general housework; must have good references. 147 S. CATALINA. Wilshire 9100

WOMAN 4 hours' housework a day, balance of time learning fancy dressmaking. $40 month to start, room and board. 702 W. 21ST ST. University car.

WANTED—
Childs' nurse for two children, and upstairs work. References. COLORADO 975, Pasadena.

WOMAN for general housework, family of 4, all adults. Good wages to right party. Phone MAIN 8258 Monday.

WILL give good plain home and $20 month to elderly lady to assist mother with children; no cooking. WEST 5616.

WOMAN for general housework, small family; Sunday and Thursday off. Hollywood. PHONE 577484.

WANTED—Housekeeper in elderly gentleman's home. Address X, box 128, TIMES OFFICE.

ELDERLY woman who wants home to care for 5 mos. old baby, light work, small wages. 6215 MONETA AVE.

MIDDLE-AGED woman, easier with housework, small children, small pay, good home. 578-081

WANTED—White girl, not over 30, for general housework; good plain cook; no washing, six in family. $65 mo. 578-613.

WANTED—White girl for general housework, good home, no washing; $40 month. 2035 W. VIEW. 768583.

COOKS, $75 to $150; housegirls, $60 to $100. SWEDISH AGENCY, 101½ S. Broadway.

WANTED—Girl for general housework, some laundry, sleep out. $50 per month. 1320 N. KINGSLEY DR. Phone 439542.

WANTED—Japanese school girl. Apply 686 LORRAINE BLVD. Walking distance Los Angeles High School.

NEAT white girl or woman for mother's helper, would take French girl. Phone 75690.

JAPANESE woman for general housework. Four in family. $50 per month. Phone SUNDAY 769449

MAID for general housework; one that appreciates a good home; none other need apply. 2256 N. HARVARD BLVD.

HOUSE; 4 PER. small family. Must like children. References required. 651 S. GRAMERCY PL. 59081.

WANTED—A young girl to assist in general housework. 1012 S. BONNIE BRAE. Wil. 684

WANTED—Elderly lady for light housework, room and board and small wages. 715 W. AVE 50. Garvanza 2200.

WANTED—HELP—Female

Trades.

EXPERIENCED POWER MACHINE OPERATORS, ATTENTION!
We need experienced operators to make shirts and denim coats. Do not apply unless you have had experience in making these garments.
We have a few positions open in our pressing department and will teach a few girls in this work. Apply early Monday morning.
BROWNSTEIN-LOUIS CO., 751 SO. FIGUEROA.

WANTED—EXPERIENCED TWO-NEEDLE UNION SPECIAL MACHINE OPERATOR FOR SLEEVING AND CLOSING SHIRTS. PALMDALE SHIRT FACTORY, 525 EAST 12TH ST.

WANTED — Refined middle-aged woman,

WANTED—SITUATIONS—Male

Miscellaneous

ELDERLY man wants to work in meat market as meat cutter's helper; cut meat and wait on trade. Holly. 6054.

YOUNG man and old man want work after school in exchange for room and board. Good references. 53401

YOUNG man desires light work in exchange for room and board. Address D, box 2585, TIMES BRANCH.

YOUNG Mex attending law school, work after 2 p.m. R. L. DYER, 5056 E. Flower. Phone Vermont 3262

FIRST-WOMAN nurse, butler, cook; private family, best references. 53698, APT. 36.

AUTO tire man wants job as adjuster. Address D, box 3558, TIMES BRANCH.

POSITION as messenger, business or personal, wanted; reliable man. LIN. 1818.

WANTED—Position by japanese school boy PHONE 8 3-196.

RELIABLE man wants steady work. PICO 3747; room 215.

CARPENTERS, $7 per day, finishing, job-bing. PHONE 23508, after 10 a.m.

Store and Office

ADVERTISING MANAGER.

AND SALES MANAGER.

When one gives has qualifications in a "want ad" he usually is either too egotistical or else inept. I sincerely don't wish to be the one nor the other, so much for the introduction. What I am seeking is a regular job with a reputable concern at a salary my record and experience warrants, either for all or part of my time. In this advertisement I want to interest a manufacturer with sales and promotion problems; the maker of a food product with advertising and distribution complexes; or a large department store. I have "put over" products from inception of idea through various stages of securing local and outside distribution and know exactly the chronological order in which each step should be taken. Have been years with large manufacturers and wholesalers; was nine years advertising manager of large eastern department store; fully understand catalogue and mail order work; also merchandising; have lived in Los Angeles two years and can give real references as to ability and integrity from local concerns and advertising agencies. Formerly was advertising manager of Chicago Journal, associate editor System Magazine, etc.; know the technical end of advertising thoroughly; am 38 years old, college man, married, own my home and have good sane money; if you need a man of initiative, experience, expert knowledge of his work, loyalty, pep and enthusiasm; my record recommends me. Address C. A. TARBEL, 730 S. Gramercy Place, or Phone 567281.

R. THERE a sales manager who can use as his assistant a young man with experience in sales promotion and advertising field; specializing in auto lottery and following up seasonal's calls? Can show results of work and furnish best references. Address F, box 390, TIMES OFFICE.

MANAGEMENT or superintending of a general dry goods and women's ready to wear store, carrying from $25,000 to $100,000 stock, 20 years of training and experience in advertising, demanding, card writing, should your business need a live merchandiser, write to R. S., 3236½ MOUNTENIA PLACE, L. A.

ACCOUNTANT, experienced in public utilities and allied concerns, desires change of employment; qualified to take charge of department. Accustomed to problems of responsibility, requiring ability to organize and direct subordinates and to deal with the public. References. Address X, box 11, TIMES OFFICE.

POSITION as credit man and accounting work, desired by bookkeeper, 30 years of age. Have had seven years in credit work, seven given on interview. Salary $250. Address F, box 3558, TIMES BRANCH.

COMPETENT man manager, expert correspondent, wishes position of responsibility where efficiency and honesty will be appreciated; 15 years' local experience. Address F, box 3558, TIMES BRANCH.

YOUNG man of good character wishes office work or some light work in private family for board and room; best of references. Address R, box 38, TIMES OFFICE.

YOUNG man, 24, permanent resident of L. A., ambition, energetic, neat appearance, exp. in office, shop and clerical work, wants work in future. PHONE 296442.

ACCOUNTANT will install book-keeping system for $10, including set o blanks, or will call book for $5 per month. Can furnish city references. ACCOUNTANT, A. N., MAIN.

WANTED—Position by young man in grocery business; 6 years' experience; can buy business for many years; expert meat (market cutter; willing to start with small salary. 1918 MAIN ST., Culv. Calif., Ph. 214221.

STENOGRAPHER and clerk seeks employment, efficient, 15 years' experience; very best city references. M. S. CURTIS, P.O. box 2126, Glendale.

BOOKKEEPER, Spanish young man wishes position, Spanish-English corresp., any office work. Address D, box 497, TIMES BRANCH.

GENERAL office and clerical work with factory knowledge and mechanical ability. Permanently located. Ref. Address D, box 417, TIMES BRANCH.

YOUNG man, university graduate, five years experience in credits, collection, claims, sales correspondence, auditing, personnel, inspection. HERSHMAN, 3435 Boyd.

CLAY concrete long hand reformer wants work; trial, $6 per 1000 wkd. Address W, box 2000, TIMES OFFICE.

STENO-clerk, several years experience, wishes position; also understands typewriter repair work. Address W, box 253, TIMES OFFICE.

MAN, wishes position, any capacity, receipts, book-keeping, time keeping, general clerical work, typing. Ref. 964716.

YOUNG man wants bookkeeping evenings, will work for small salary. Address W, box 2827, TIMES OFFICE.

COMBINATION book-keeper, stenographer; experienced and qualified. BOX 1106, Los Angeles.

YOUNG man, exp. biking, and raising, delivery or messenger position. Phone 295312.

NEAT, capable stenographer. Address W, box 224, TIMES OFFICE.

MAN employed as manager of chain, wishes position to 1 Oct. as manager of business in Calif. Address D, box 2, TIMES BRANCH, 1000 S. Bonnie Brae, Los Angeles.

AUDITOR, INCOME TAX ACCOUNTANT—Expert C.P.A. training, seven audits, system, books, reports. Will undertake part-time bookkeeping. Charges reasonable. BRYSON BLDG. TEL. 12958.

SITUATION wanted; male bookkeeper or clerk; will remove. Address W, box 194, TIMES OFFICE.

Salesmen and Collectors

SALESMAN, SALES MANAGER, BUSINESS CREATOR, wants good connection, hard proposition with good money. Have a selling record that will bear with me; willing to go to Prison; work northern territory. Address D, box 2, TIMES OFFICE.

RESIDENT of Chicago ing. Works wants employment with a Fresno with. Electrical Co. Any reasonable offer accepted. L. SWARTZ, 729 W. 54th St.

CARPENTER foreman capable of supervising high-class residence and flats wants permanent position. LIN. 4983.

PAINTING HOUSE, $50 up. CALSOMINING, $4.50 per room. Call PICO 490, or Home 60-496.

A GOOD, strong boy wants position as plumber's or electrician's helper. PHONE 76426J.

YOUNG man, 19, first class radio operator wants to learn electrician's trade. Address R, box 1995, TIMES OFFICE.

EXPERT on game walk, job or day work. THOMAS QUINN, 457 W. 3rd st., Los Angeles.

ELECTRICIAN and bench machinist desires position in or near city. WEIDMAN, General Delivery, VENICE.

PAINTING, tinting, paper cleaned, hung as lowest price. PHONE 11614.

PLASTER patching, done, first-class work. 26032.

FIRST-CLASS painter wants work, all-round man. WEST 1263.

CARPENTER remodeling, additions or furniture, 11-7 h. 59TH ST.

PAINTER, steady job in color bldg., or as janitor. Leave city. Phone 1042.

ALL-ROUND house painter wants work; wagon reasonable. Phone SOUTH 56-R.

PLASTERING, small or large jobs. PHONE 20688.

Chauffeurs and Teamsters.

ENGLISH CHAUFFEUR MECHANIC—Just disengaged. Many years experience in private families. Ten years in California. Familiar all roads. Excellent references; married man, age 35; reliable and competent. TELEPHONE 64419, Monday.

FIRST-CLASS Japanese chauffeur, Pierce-Arrow for 5 years; good city references. 29216 W. 79TH ST., Ph. 52281.

GOOD Japanese chauffeur, mechanic, wants position in private family, drive any car. Experience 14 years. Good references. Willing other work spare time. GLOBE, 19717.

CHAUFFEUR wants position with family that appreciates neat careful driving. 10 years' exp., in N. Y. JOHN CHERIN CAL. 721 E. 28th st., L. A.

MARRIED white man, sober, careful driver, with best local ref., wants steady place; 12 years' exp.; preference given place with quarters. W. 2049 after 12.

CHAUFFEUR and mechanic, excellent local ref., wants steady position. Address F, box 1000, TIMES OFFICE.

FURNITURE remade, repaired, refinished at residence, day or contract work, by competent craftsman. Phone evenings 19348. ROOM 26.

FILIPINO student; have served 2 years at trade in East, Want position in finish shop. Address H, box 31, TIMES OFFICE.

PAINTER, experienced A-1 paperhanging and tinting highly recommended, work by rear., go anywhere, can handle job any size. Address R, box 2000, TIMES OFFICE.

STUDENT of Chicago ing. Works wants employment with a Fresno with. Electrical Co. Any reasonable offer accepted. L. SWARTZ, 729 W. 54th St.

CARPENTER foreman capable of supervising high-class residence and flats wants permanent position. LIN. 4983.

PAINTING HOUSE, $50 up. CALSOMINING, $4.50 per room. Call PICO 490, or Home 60-496.

A GOOD, strong boy wants position as plumber's or electrician's helper. PHONE 76426J.

YOUNG man, 19, first class radio operator wants to learn electrician's trade. Address R, box 1995, TIMES OFFICE.

EXPERT on game walk, job or day work. THOMAS QUINN, 457 W. 3rd st., Los Angeles.

ELECTRICIAN and bench machinist desires position in or near city. WEIDMAN, General Delivery, VENICE.

PAINTING, tinting, paper cleaned, hung as lowest price. PHONE 11614.

PLASTER patching, done, first-class work. 26032.

FIRST-CLASS painter wants work, all-round man. WEST 1263.

CARPENTER remodeling, additions or furniture, 11-7 h. 59TH ST.

PAINTER, steady job in color bldg., or as janitor. Leave city. Phone 1042.

ALL-ROUND house painter wants work; wagon reasonable. Phone SOUTH 56-R.

PLASTERING, small or large jobs. PHONE 20688.

Chauffeurs and Teamsters.

ENGLISH CHAUFFEUR MECHANIC—Just disengaged. Many years experience in private families. Ten years in California. Familiar all roads. Excellent references; married man, age 35; reliable and competent. TELEPHONE 64419, Monday.

FIRST-CLASS Japanese chauffeur, Pierce-Arrow for 5 years; good city references. 29216 W. 79TH ST., Ph. 52281.

GOOD Japanese chauffeur, mechanic, wants position in private family, drive any car. Experience 14 years. Good references. Willing other work spare time. GLOBE, 19717.

CHAUFFEUR wants position with family that appreciates neat careful driving. 10 years' exp., in N. Y. JOHN CHERIN CAL. 721 E. 28th st., L. A.

MARRIED white man, sober, careful driver, with best local ref., wants steady place; 12 years' exp.; preference given place with quarters. W. 2049 after 12.

CHAUFFEUR and mechanic, excellent local ref., wants steady position. Address F, box 1000, TIMES OFFICE.

FURNITURE remade, repaired, refinished at residence, day or contract work, by competent craftsman. Phone evenings 19348. ROOM 26.

FILIPINO student; have served 2 years at trade in East, Want position in finish shop. Address H, box 31, TIMES OFFICE.

PAINTER, experienced A-1 paperhanging and tinting highly recommended, work by rear., go anywhere, can handle job any size. Address R, box 2000, TIMES OFFICE.

WANTED—SITUATIONS—Male

Trades.

FIRST-CLASS auto mechanic, all makes; ignition, battery, welding, expert trouble sheeter; salary and percentage. Married, go anywhere. A. D. SUMMERS, Gen. Hangars.

WE have old carpenters awaiting jobs, we will be glad to serve you immediately. No charge to either party. HAYWARD LUMBER CO., 410 San Fernando Road, Lincoln 123.

INSTRUMENT and tool maker, also screw lathe and experimental experience, last position Bureau of Standards, Washington, D. C. Address S, box 218, TIMES OFFICE.

FORDSON tractor man, experienced in repairs, has auto, can go anywhere; first-class references, state wages. MR. KEY, GRAMPS, R.R. A, 163, San Fernando Road.

WANTED—Position as bldg. or const. supt. or foreman, any class of work; 20 years' exp. in East. Address W, box 280, TIMES OFFICE.

FURNITURE remade, repaired, refinished at residence, day or contract work, by competent craftsman. Phone evenings 19348. ROOM 26.

FILIPINO student; have served 2 years at trade in East, Want position in finish shop. Address H, box 31, TIMES OFFICE.

PAINTER, experienced A-1 paperhanging and tinting highly recommended, work by rear., go anywhere, can handle job any size. Address R, box 2000, TIMES OFFICE.

STUDENT of Chicago ing. Works wants employment with a Fresno with. Electrical Co. Any reasonable offer accepted. L. SWARTZ, 729 W. 54th St.

CARPENTER foreman capable of supervising high-class residence and flats wants permanent position. LIN. 4983.

PAINTING HOUSE, $50 up. CALSOMINING, $4.50 per room. Call PICO 490, or Home 60-496.

A GOOD, strong boy wants position as plumber's or electrician's helper. PHONE 76426J.

YOUNG man, 19, first class radio operator wants to learn electrician's trade. Address R, box 1995, TIMES OFFICE.

EXPERT on game walk, job or day work. THOMAS QUINN, 457 W. 3rd st., Los Angeles.

ELECTRICIAN and bench machinist desires position in or near city. WEIDMAN, General Delivery, VENICE.

PAINTING, tinting, paper cleaned, hung as lowest price. PHONE 11614.

PLASTER patching, done, first-class work. 26032.

FIRST-CLASS painter wants work, all-round man. WEST 1263.

CARPENTER remodeling, additions or furniture, 11-7 h. 59TH ST.

PAINTER, steady job in color bldg., or as janitor. Leave city. Phone 1042.

ALL-ROUND house painter wants work; wagon reasonable. Phone SOUTH 56-R.

PLASTERING, small or large jobs. PHONE 20688.

Chauffeurs and Teamsters.

ENGLISH CHAUFFEUR MECHANIC—Just disengaged. Many years experience in private families. Ten years in California. Familiar all roads. Excellent references; married man, age 35; reliable and competent. TELEPHONE 64419, Monday.

FIRST-CLASS Japanese chauffeur, Pierce-Arrow for 5 years; good city references. 29216 W. 79TH ST., Ph. 52281.

GOOD Japanese chauffeur, mechanic, wants position in private family, drive any car. Experience 14 years. Good references. Willing other work spare time. GLOBE, 19717.

CHAUFFEUR wants position with family that appreciates neat careful driving. 10 years' exp., in N. Y. JOHN CHERIN CAL. 721 E. 28th st., L. A.

MARRIED white man, sober, careful driver, with best local ref., wants steady place; 12 years' exp.; preference given place with quarters. W. 2049 after 12.

CHAUFFEUR and mechanic, excellent local ref., wants steady position. Address F, box 1000, TIMES OFFICE.

FURNITURE remade, repaired, refinished at residence, day or contract work, by competent craftsman. Phone evenings 19348. ROOM 26.

FILIPINO student; have served 2 years at trade in East, Want position in finish shop. Address H, box 31, TIMES OFFICE.

PAINTER, experienced A-1 paperhanging and tinting highly recommended, work by rear., go anywhere, can handle job any size. Address R, box 2000, TIMES OFFICE.

WANTED—SITUATIONS—Male

Farm and Garden.

GARDENER, middle-aged, care taken of private grounds, good home wanted; local references. Address W, box 250, TIMES OFFICE.

GARDENER, capable of long exp., wants position, two, three days a week. Address X, box 24, TIMES OFFICE.

JAPANESE gardener desires position on private place. References, requires room. Address R, box 61, TIMES OFFICE.

GARDENER on private estate, best references, single. Address S, box 217, TIMES OFFICE.

SITUATION wanted by competent experienced gardener, single, wants, priv. estate. Address W, box 279, TIMES OFFICE.

PRUNING trees, roses, vines by expert. SHACTEL, West 1508.

GARDENER, good worker wants work; city or country. KINGDOM, 619 Towne Ave.

GARDENER, wants work in private place, all or part time. SOUTH 7232.

GARDENER WANTS WORK. PHONE SOUTH 2535-J.

I SPADE gardens, other such work. Call Monday or later. HOME 12834.

WANTED—Gardener wants work to care for grounds. Address F, box 38, Glendale.

GARDENING, rake lawns, make gardens, fences, cuts wood, weeds; tools, 8. 2876-W.

LAWNS put in; old renewed; shrubs. HUNT BROS. Michel Orena st. 250-1058.

House Servants, Caretakers.

BUTLER, white, three years' experience and very trustworthy. Nine references by butler or butler-housemaid. Address B, box 62, TIMES OFFICE.

COOK, houseman, will take care of gentleman's place, or in private family for reasonable wages, good references. Address W, box 296, TIMES OFFICE.

A JAPANESE wants to work as schoolboy or housework in private family, does not mind high wages. ROOM 41, 2276, E. FIRST ST., Los Angeles. Tel. 19252.

COLORED A-1 cook, housman, private family, high-class boarding-house, tea room, chauffeur, hotel ref. PICO 52354.

COLORED man, window, house or yard cleaning or janitor work. WIL. 8241, ask for L. D. M.

INDUSTRIOUS handy man of he wants good home with small wage. Address W, box 118, TIMES OFFICE.

JAPANESE schoolboy wants housework in a small family. Address X, box 195, TIMES OFFICE.

CHINESE chauffeur wants work as schoolboy in family; drive afternoon, Sa., Sun. Address R, box 47, TIMES OFFICE.

YOUNG Japanese wants position general in Hollywood dist. Have had experience. 64743.

AH TOM, Chinese, 757 N. Alameda, st. Bel., small family cook. Phone 19367.

JAPANESE second boy wants work in small family, house work. Exp.

WANTS position by Japanese schoolboy; can cook. PHONE 12072.

YOUNG colored man work as valet, housman or butler. Ph. W. 7144, Helen.

JAPANESE boy wants position as school boy. Phone 22211, MASAI.

BUTLER, housman, plain cook, can drive. Rels. TEL. 550264.

KOREAN student wants school boy job in private family. MAIN 8209.

Carpentering Decorating

PAINTER and son need work painting, tinting, paperhanging, inside or out; special rates for apartments; neat, clean workmen; we do our own high-class work, low-priced work; best materials; we are personally interested in pleasing you. JACK MITCHELL, Vermont 1720.

JOBBING carpenter wants new or repair work of all kinds, sane and reasonable prices. WM. CALL Sundays or week days after 6 p.m.

CARPENTER, capable of long exp., wants position, two, three days a week. Address X, box 24, TIMES OFFICE.

JAPANESE gardener desires position on private place. References, requires room. Address R, box 61, TIMES OFFICE.

GARDENER on private estate, best references, single. Address S, box 217, TIMES OFFICE.

SITUATION wanted by competent experienced gardener, single, wants, priv. estate. Address W, box 279, TIMES OFFICE.

PRUNING trees, roses, vines by expert. SHACTEL, West 1508.

GARDENER, good worker wants work; city or country. KINGDOM, 619 Towne Ave.

GARDENER, wants work in private place, all or part time. SOUTH 7232.

GARDENER WANTS WORK. PHONE SOUTH 2535-J.

I SPADE gardens, other such work. Call Monday or later. HOME 12834.

WANTED—Gardener wants work to care for grounds. Address F, box 38, Glendale.

GARDENING, rake lawns, make gardens, fences, cuts wood, weeds; tools, 8. 2876-W.

LAWNS put in; old renewed; shrubs. HUNT BROS. Michel Orena st. 250-1058.

House Servants, Caretakers.

BUTLER, white, three years' experience and very trustworthy. Nine references by butler or butler-housemaid. Address B, box 62, TIMES OFFICE.

COOK, housman, will take care of gentleman's place, or in private family for reasonable wages, good references. Address W, box 296, TIMES OFFICE.

A JAPANESE wants to work as schoolboy or housework in private family, does not mind high wages. ROOM 41, 2276, E. FIRST ST., Los Angeles. Tel. 19252.

COLORED A-1 cook, housman, private family, high-class boarding-house, tea room, chauffeur, hotel ref. PICO 52354.

COLORED man, window, house or yard cleaning or janitor work. WIL. 8241, ask for L. D. M.

INDUSTRIOUS handy man of he wants good home with small wage. Address W, box 118, TIMES OFFICE.

JAPANESE schoolboy wants housework in a small family. Address X, box 195, TIMES OFFICE.

CHINESE chauffeur wants work as schoolboy in family; drive afternoon, Sa., Sun. Address R, box 47, TIMES OFFICE.

YOUNG Japanese wants position general in Hollywood dist. Have had experience. 64743.

AH TOM, Chinese, 757 N. Alameda, st. Bel., small family cook. Phone 19367.

JAPANESE second boy wants work in small family, house work. Exp.

WANTS position by Japanese schoolboy; can cook. PHONE 12072.

YOUNG colored man work as valet, housman or butler. Ph. W. 7144, Helen.

JAPANESE boy wants position as school boy. Phone 22211, MASAI.

BUTLER, housman, plain cook, can drive. Rels. TEL. 550264.

KOREAN student wants school boy job in private family. MAIN 8209.

Carpentering Decorating

PAINTER and son need work painting, tinting, paperhanging, inside or out; special rates for apartments; neat, clean workmen; we do our own high-class work, low-priced work; best materials; we are personally interested in pleasing you. JACK MITCHELL, Vermont 1720.

JOBBING carpenter wants new or repair work of all kinds, sane and reasonable prices. WM. CALL Sundays or week days after 6 p.m.

WANTED—SITUATIONS—Female

Miscellaneous

COMPETENT young lady wants position in some city branch business; references can be given; has had experience in drug store, art goods, stationery, etc. Not particular where. PHONE BOLLYWOOD 8072.

WANTED—Position as manager of apt. house or court by woman of experience and refinement, would like responsible position of any kind; will take 6 rms. and bath. Best of references. Address F, box 468, TIMES BRANCH.

MANAGERESS thoroughly experienced, capable young lady, wishes position hotel or apt. house, wishes to go any place. PH. VERMONT 9614. WHITNEY, 4018 HALLDALE AVE.

PIANIST, passing personality and appearance, excellent musical and college training, must have employment. Prefer something musical to meet expenses. Address W, box 292, TIMES OFFICE.

EXPERIENCED young woman as lady's maid, facial, expert, care of hair, manicuring, facial massage, packing; will travel. Address W, box 252, TIMES OFFICE.

WANTED—Remunerative position by widow with executive ability, cashier, cashier, hospital trained. Would act as companion. No housework. Address B, box 90, TIMES OFFICE.

BY a refined young lady as companion, a lading maid, fine sewing, manicure and facial. Address MISS F., Main 5782, 730½ S. Figueroa.

MGR. first-class apt.-house experience, best of reference, know how to handle people, build up your trade, help to sell. PH. box 406, TIMES BRANCH.

A PRIMARY teacher of several years' experience wishes to teach children privately. Address S, box 144, TIMES OFFICE.

EXPERIENCED lady would like flat, apartment or bungalow court to take charge of, can give good reference. Ph. 4229, 1222 N. NORMANDIE.

EXPERIENCED lady would like position as companion or attendant to a lady. Mid nervous cases a specialty. Address W, box 269, TIMES OFFICE.

AN experienced manager wishes position in high class apt. house; can furnish best of references. Address R, box 235, TIMES OFFICE.

PART-TIME WORK, office home or apartment, by capable, reliable woman, attending business college. Phone Monday BDWY. 6383.

WIDOW with 2 children wants stenographic work at home, good fire, auto insurance stenographer. Own typewriter and phone. Call eves. WIL. 5023.

CAPABLE New York milliner seeking opportunity here, would consider space or responsible position. Address W, box 111, TIMES OFFICE.

WANTED—A traveling companion to young, middle-aged or elderly lady by capable lady; good references. Address W, box 1247, TIMES OFFICE.

WANTED—SITUATIONS—Female

Nurses.

REFINED American widow, age 30, position mgr. businesss court, apt. or rooming house; capable full charge or assistant manager and housekeeper. Exp. in switchboard and office work. An energetic and will take personal interest. Residence of Los Angeles preferred. Good ref. Can accept position after Feb. 1st. Have furniture for own apt. Address V, box 297, TIMES OFFICE.

STENOGRAPHER, eight years' experience, wishes work of this nature after six in the evening. Phone VERMONT 9006.

MILLINER'S designer, 1st-class Los Angeles experience, capable of taking entire charge. PHONE 769906.

COMPETENT infant's nurse wants charge of young baby. Address D, box 479, TIMES BRANCH.

YOUNG woman wishes position, where good personality, address and business experience would be of value. Wlls. 644.

MANAGEMENT of apt. house, hotel or rooming house. Best city ref. Address HOTEL REDLANDS, Redlands, Calif.

WOMAN desires employment, helpful in sickness, proved immediately. Reasonable. 64348.

WANTED—Personal maid, dressmaker in family. SO. 5170-J. References.

YOUNG woman desires to learn mixing drinks at once. 2508.

WANTED—By middle-aged lady, care of children, lt., day, or eves. Ref. 53141.

COMPETENT infant's nurse wants charge of young baby. Address D, box 479, TIMES BRANCH.

FROM 9 to 4 governess, companion or nurse. WASHINGTON 880.

CLOSE-IN girl would like maid work in apt. or for the day. SO. 8215-J.

REFINED woman with highest refs. wishes pos. as companion to lady. 762868.

LADY will care for children by day or hour; best refs. Phone WASH. 4004.

EXPERIENCED Apt. House Mgr., middle-aged. Best references. 554-291.

GOWNS, dresses finished 1 day; A-1 designer. Dressmaker $5 day. HOLLY 9071.

NEAT, colored girl wants half-day chamber maid job. Call HOWE 5755.

TEACHER will teach or care for children by hour. 294036.

BUSINESS lady desires to manage room-ing-house or apt. 10 rms. exp. SO. 2927-W

Store and Office

EXPERIENCED business woman with full knowledge of office routine, offers her services to fill temporary vacancies, as relief with employer or put in half days. PH. 534-847.

POSITION wanted by lady with car in old established real estate office in Wilshire or Hollywood dist. Have had experience in handling rentals. Would consider subdivision work. HOLLY 6701.

EXPERIENCED stenographer wants dictation evenings. Prefer man with good vocabulary. Address C, box 337, TIMES BRANCH.

WANTED—Position, light stenography and office work; can clerk in records store; English-Spanish. Good education. Address X, box 15, TIMES OFFICE.

EXPERIENCED stenographer desires high grade typing position with little shorthand; experienced in retailer's ledger and billing. BDWY. 8010.

COMPETENT STENO., LOCAL EXPERIENCE, WANTS PERMANENT POSITION. LAW, MINING, WHOLESALE OR INSURANCE. REFERENCES. PH. 271-606.

BOOK-KEEPER capable taking charge wants position, legal, real estate, constructing experience. Wis. 8297 or 14-629.

STENOGRAPHER, EXPERT, 8 years legal. Best references. Permanent or temporary. WILSHIRE 5823, Apt. R-4.

STENO. exp. 6 years' experience, efficient, good education, desires position. BROADWAY 7117.

WANTED—An adaptable, educated woman with variety of experience, wants executive position. Expert stenographer. 52756.

YOUNG lady experienced in general office work, wishes position; is competent; will go anywhere. 680-49.

STENOGRAPHER with good education and initiative desires secretarial work. Nine years' experience. 64348.

WANTED—Young lady book-keeper-stenographer, experienced, desires position, moderate salary. 62348.

EXPERIENCED saleswoman, position in W. MORRISON'S, Redlands, Calif.

I SPADE gardens, other such work. Call Monday or later. HOME 12834.

WANTED—Garden and yards work to care for grounds. Address F, box 38, Glendale.

GARDENING, rake lawns, make gardens, fences, cuts wood, weeds; tools, 8. 2876-W.

LAWNS put in; old renewed; shrubs. HUNT BROS. Michel Orena st. 250-1058.

House Servants, Caretakers.

BUTLER, white, three years' experience and very trustworthy. Nine references by butler or butler-housemaid. Address B, box 62, TIMES OFFICE.

COOK, housman, will take care of gentleman's place, or in private family for reasonable wages, good references. Address W, box 296, TIMES OFFICE.

A JAPANESE wants to work as schoolboy or housework in private family, does not mind high wages. ROOM 41, 2276, E. FIRST ST., Los Angeles. Tel. 19252.

COLORED A-1 cook, housman, private family, high-class boarding-house, tea room, chauffeur, hotel ref. PICO 52354.

COLORED man, window, house or yard cleaning or janitor work. WIL. 8241, ask for L. D. M.

INDUSTRIOUS handy man of he wants good home with small wage. Address W, box 118, TIMES OFFICE.

JAPANESE schoolboy wants housework in a small family. Address X, box 195, TIMES OFFICE.

CHINESE chauffeur wants work as schoolboy in family; drive afternoon, Sa., Sun. Address R, box 47, TIMES OFFICE.

YOUNG Japanese wants position general in Hollywood dist. Have had experience. 64743.

AH TOM, Chinese, 757 N. Alameda, st. Bel., small family cook. Phone 19367.

JAPANESE second boy wants work in small family, house work. Exp.

WANTS position by Japanese schoolboy; can cook. PHONE 12072.

YOUNG colored man work as valet, housman or butler. Ph. W. 7144, Helen.

JAPANESE boy wants position as school boy. Phone 22211, MASAI.

BUTLER, housman, plain cook, can drive. Rels. TEL. 550264.

KOREAN student wants school boy job in private family. MAIN 8209.

Carpentering Decorating

PAINTER and son need work painting, tinting, paperhanging, inside or out; special rates for apartments; neat, clean workmen; we do our own high-class work, low-priced work; best materials; we are personally interested in pleasing you. JACK MITCHELL, Vermont 1720.

JOBBING carpenter wants new or repair work of all kinds, sane and reasonable prices. WM. CALL Sundays or week days after 6 p.m.

WANTED—SITUATIONS—Female

Miscellaneous

REFINED American widow, age 30, position mgr. businesss court, apt. or rooming house; capable full charge or assistant manager and housekeeper. Exp. in switchboard and office work. An energetic and will take personal interest. Residence of Los Angeles preferred. Good ref. Can accept position after Feb. 1st. Have furniture for own apt. Address V, box 297, TIMES OFFICE.

STENOGRAPHER, eight years' experience, wishes work of this nature after six in the evening. Phone VERMONT 9006.

MILLINER'S designer, 1st-class Los Angeles experience, capable of taking entire charge. PHONE 769906.

COMPETENT infant's nurse wants charge of young baby. Address D, box 479, TIMES BRANCH.

YOUNG woman wishes position, where good personality, address and business experience would be of value. Wlls. 644.

MANAGEMENT of apt. house, hotel or rooming house. Best city ref. Address HOTEL REDLANDS, Redlands, Calif.

WOMAN desires employment, helpful in sickness, proved immediately. Reasonable. 64348.

WANTED—Personal maid, dressmaker in family. SO. 5170-J. References.

YOUNG woman desires to learn mixing drinks at once. 2508.

WANTED—By middle-aged lady, care of children, lt., day, or eves. Ref. 53141.

COMPETENT infant's nurse wants charge of young baby. Address D, box 479, TIMES BRANCH.

FROM 9 to 4 governess, companion or nurse. WASHINGTON 880.

CLOSE-IN girl would like maid work in apt. or for the day. SO. 8215-J.

REFINED woman with highest refs. wishes pos. as companion to lady. 762868.

LADY will care for children by day or hour; best refs. Phone WASH. 4004.

EXPERIENCED Apt. House Mgr., middle-aged. Best references. 554-291.

GOWNS, dresses finished 1 day; A-1 designer. Dressmaker $5 day. HOLLY 9071.

NEAT, colored girl wants half-day chamber maid job. Call HOWE 5755.

TEACHER will teach or care for children by hour. 294036.

BUSINESS lady desires to manage room-ing-house or apt. 10 rms. exp. SO. 2927-W

Store and Office

EXPERIENCED business woman with full knowledge of office routine, offers her services to fill temporary vacancies, as relief with employer or put in half days. PH. 534-847.

POSITION wanted by lady with car in old established real estate office in Wilshire or Hollywood dist. Have had experience in handling rentals. Would consider subdivision work. HOLLY 6701.

EXPERIENCED stenographer wants dictation evenings. Prefer man with good vocabulary. Address C, box 337, TIMES BRANCH.

WANTED—Position, light stenography and office work; can clerk in records store; English-Spanish. Good education. Address X, box 15, TIMES OFFICE.

EXPERIENCED stenographer desires high grade typing position with little shorthand; experienced in retailer's ledger and billing. BDWY. 8010.

COMPETENT STENO., LOCAL EXPERIENCE, WANTS PERMANENT POSITION. LAW, MINING, WHOLESALE OR INSURANCE. REFERENCES. PH. 271-606.

BOOK-KEEPER capable taking charge wants position, legal, real estate, constructing experience. Wis. 8297 or 14-629.

STENOGRAPHER, EXPERT, 8 years legal. Best references. Permanent or temporary. WILSHIRE 5823, Apt. R-4.

STENO. exp. 6 years' experience, efficient, good education, desires position. BROADWAY 7117.

WANTED—An adaptable, educated woman with variety of experience, wants executive position. Expert stenographer. 52756.

YOUNG lady experienced in general office work, wishes position; is competent; will go anywhere. 680-49.

STENOGRAPHER with good education and initiative desires secretarial work. Nine years' experience. 64348.

WANTED—Young lady book-keeper-stenographer, experienced, desires position, moderate salary. 62348.

EXPERIENCED saleswoman, position in W. MORRISON'S, Redlands, Calif.

I SPADE gardens, other such work. Call Monday or later. HOME 12834.

WANTED—Garden and yards work to care for grounds. Address F, box 38, Glendale.

GARDENING, rake lawns, make gardens, fences, cuts wood, weeds; tools, 8. 2876-W.

LAWNS put in; old renewed; shrubs. HUNT BROS. Michel Orena st. 250-1058.

House Servants, Caretakers.

BUTLER, white, three years' experience and very trustworthy. Nine references by butler or butler-housemaid. Address B, box 62, TIMES OFFICE.

COOK, housman, will take care of gentleman's place, or in private family for reasonable wages, good references. Address W, box 296, TIMES OFFICE.

A JAPANESE wants to work as schoolboy or housework in private family, does not mind high wages. ROOM 41, 2276, E. FIRST ST., Los Angeles. Tel. 19252.

COLORED A-1 cook, housman, private family, high-class boarding-house, tea room, chauffeur, hotel ref. PICO 52354.

COLORED man, window, house or yard cleaning or janitor work. WIL. 8241, ask for L. D. M.

INDUSTRIOUS handy man of he wants good home with small wage. Address W, box 118, TIMES OFFICE.

JAPANESE schoolboy wants housework in a small family. Address X, box 195, TIMES OFFICE.

CHINESE chauffeur wants work as schoolboy in family; drive afternoon, Sa., Sun. Address R, box 47, TIMES OFFICE.

YOUNG Japanese wants position general in Hollywood dist. Have had experience. 64743.

AH TOM, Chinese, 757 N. Alameda, st. Bel., small family cook. Phone 19367.

JAPANESE second boy wants work in small family, house work. Exp.

WANTS position by Japanese schoolboy; can cook. PHONE 12072.

YOUNG colored man work as valet, housman or butler. Ph. W. 7144, Helen.

JAPANESE boy wants position as school boy. Phone 22211, MASAI.

BUTLER, housman, plain cook, can drive. Rels. TEL. 550264.

KOREAN student wants school boy job in private family. MAIN 8209.

Carpentering Decorating

PAINTER and son need work painting, tinting, paperhanging, inside or out; special rates for apartments; neat, clean workmen; we do our own high-class work, low-priced work; best materials; we are personally interested in pleasing you. JACK MITCHELL, Vermont 1720.

JOBBING carpenter wants new or repair work of all kinds, sane and reasonable prices. WM. CALL Sundays or week days after 6 p.m.

WANTED—SITUATIONS—Female

Housekeepers. Domestic. Cooks

REFINED and reliable Parisian lady desires position as nurse, governess children, not under 2½ years, willing to assist with housework, wages $50. Will go anywhere. MLLE. C. M., 1112 Trenton st. Ph. 582420.

REFINED middle aged southern lady, unincumbered, desires housekeeping in gentleman's home. References given and required. Address R, box 280, TIMES OFFICE.

WANTED—Position as housekeeper in gentleman's home, by capable refined young widow. Best of references, city or country. Mazona preferred. Address R, box 103, TIMES OFFICE.

PROFESSIONAL woman, age 32, good cook and expert housekeeper, will not break fast and dinner in return for room and board and small salary. Call 54245, after 10.

NEAT, reliable, elderly lady, position in home family, adults. No laundry or heavy cleaning. Address R, box 294, TIMES OFFICE.

LADY emp. wants R. and B. in refined home. Will give light services, evenings, Sats. prvl. Address F, box 436, TIMES BRANCH.

FIRST-CLASS woman wants pos. small family, adults, cooking, housework, no laundry. Wages $75. Ph. BDWY. 4485. Room 59.

REFINED, educated young widow from West with child, wishes housekeeper's position in motherless home. Address No. 39 Av. 25, Apt. B, Venice.

A WOMAN of ability and experience wants position as companion and housekeeper to a lady or gentleman. Address F, box 1, TIMES BRANCH. Moderate salary. Phone 6781-W.

HOUSEKEEPER with a boy 6 yrs. old, wishes position in a motherless home or ranch. Call at Room 418, 530 S. PACIFIC MGNT. ST., Los Angeles, Cal.

WOMAN 25, position as working housekeeper where she can do own managing. No objection to children. Address W, box 110, TIMES OFFICE.

NEAT colored girl wishes position ½ day or general housework, home nights. Ph. 1-586-W.

WANTED—Student will assist with light work in good home for board, room and $10 a month. Call COLLEGE, 66193.

REFINED, unincumbered woman as housekeeper in widower's home or young men. Address X, box 3, TIMES OFFICE.

EXPERT cooks, second maids, nurses, chauffeurs, Ph. 12630, Main 1095, SWEDISH AGCY.

EXPERT Swedish cook, another second maid; A-1 ref. 12630, Main 1095, SWEDISH AGCY.

COMPETENT Swedish girl, general housework for small family, wages not less than $75. Address W, box 233, TIMES OFFICE.

CLEAN capable, middle-aged woman as working housekeeper, $60 month. 153 N. THOMAS. Lincoln 2741.

SWEDISH woman wishes place in family, speaks fairly good English. Is trained nurse. Ref., Hotel Madeleine, Main 3067.

WOMAN (white, age 42) Day work only or cooking. Inst., caf., rest. pref. Ph. BO

TO LET—ROOMS—
Furnished
West and Northwest.

1 or 2, large, sunny front room; private bath; private entrance; garage. 1941 SOUTH BLVD.

IN attractive home, sunny front room for 1 or 2 gentlemen; one or two meals if desired. 1 block from car. 1015 S. ST. ANDREWS PL.

IN large private home, 2 sunny rooms, 2 blocks north of Wilshire; beautiful front suite, adjoining bath; garage; 2 cars; 1 block; 1 adult. 4 cars to 9th and HILL. 1116 S. GRAND VIEW.

DELIGHTFUL room for 2 gentlemen; lady, in bungalow; breakfast if desired. Reasonable. 1 block to car. 1015 S. LAKE.

HOLLYWOOD, sunny, comfortable front room, private family, near 3 cars; walking distance; reasonable. 1255 N. LAKE.

SUNNY front room for rent; one or two gentlemen preferred. 2350 CHESTER PL., near Adams.

IN lovely home, bath, light, fire; employed lady preferred. 1644 Lucretia ave., Hollywood 7414.

LADY and daughter, when part of business lady, home privilege, $25. 1125 WESTMORELAND.

LARGE attractively furnished room; private home; beautiful view; walking distance; reasonable. 1 block to car. 1 block to WILSHIRE BLVD. 1916 S. MOHAWK.

BUSINESS GIRLS OR COUPLE—2-ROOM SUITE OR SINGLE; $30. 1 BLOCK TO EVERETT CAR. 1000 S. BONNIE BRAE.

GENTLEMAN to share front room with private family; close in; walking distance; reasonable. Ph. 506186.

1 FURN. room, with or without kitchenette, adjoining bath; private home; reasonable; employed lady or gentleman preferred. 1164 COURT, off 1000 S. BONNIE BRAE.

WILL trade room for 1st floor apartment in, or use of, garage. 1 block to car; 2 blocks to Pico. Phone 271611.

FURN. room and sleeping porch; private home; 1 block car; reasonable. 1 blk. west of Normandie car. 1251 W. 54th PL.

FURNISHED room and garage; private home; 1 block car; reasonable. 1 blk. west of Normandie car. 1251 W. 54th PL.

FURNISHED room for rent, in private home; 1 block car; reasonable. 1 blk. west of Normandie car. 1251 W. 54th PL.

TO LET—Nicely furnished room, in private home; 1 block car; reasonable. 1 blk. west of Normandie car. 1251 W. 54th PL.

TO LET—ROOMS—
Furnished
East and Southeast.

NICE sunny front room for rent, furnished to gent or couple. MRS. E. COURTIS, 1941 SOUTH BLVD.

NICELY furn. bed-rm. in refined Jewish home. All conveniences. Call SOUTH 4087-W. or 922 EAST ADAMS ST.

ROOM, walking distance, 1, 2 gentlemen, conveniences. 625 E. 21ST ST.

North and Northeast.

2 FURN. rms. with garage, $30. Will be ready at 1 p.m., Sat. 918 WEST TERRACE 49.

NICE, clean, sunny room; private home, 20 min. from 7th and Bdwy. Employed young lady pref. LINCOLN 1723.

NICE room, homelike place, suitable for 1 or 2; near 2 car lines. 128 S. AVENUE 63. Garvanza 1847.

FURN. room, privilege of bath. 230 A. JOHNSTON ST.

3-RM. cottage, rear, 430 CLIFTON. Griffin for ave. 28. Wilshire 1180.

TWO nicely furnished rooms, $5 a week. 3216 CASTRO ST.

NICE cozy rooms, close in, good family, board optional. ALLEN, Boyle 3675.

Hotels.

HOTEL GOTHAM.

Ingraham Place at Kip st., one block west of Figueroa, just off Seventh.

Just completed, strictly modern. Everything new, all outside rooms. Highest type hotel service available each hour of the twenty-four. Daily and weekly rates very reasonable. Phone WASHINGTON 1200.

COLONIAL HOTEL.

JUST COMPLETED.

ALL ROOMS BATHS OR SHOWERS.

814 S. WESTLAKE. Phone Wil. 4852.

TO LET—
ROOMS—ROOMS—ROOMS.
STILLWELL HOTEL,
835 SOUTH GRAND AVENUE,
TEN-STORY, FIREPROOF,
JUST THE PLACE FOR AUTO PARTIES.
RATES REASONABLE.

WAGNER HOTEL,
814 S. HOPE ST.
Refined family hotel. Close in. Choice location; reasonable rates. BDWY. 2960

HOTEL GUIATT,
CORNER PICO AND FLOWER.
All modern, sunny front rooms, homelike atmosphere. Rooms $8 per week; with private bath $10.50 per week up. Reduced rates to parties of 2 or more.

TO LET—NEW KING HOTEL,
266 S. BROADWAY.
Beautiful palm lobby, in heart of city, suites for 2 and 6 people, $7 wk. up.

CENTRAL HOTEL.
Newly furn. rooms, hot and cold water in every rm., weekly rates, $5.50 single, $8.50 double. 324½ S. SPRING.

TO RENT to man, pleasant front room, all modern conveniences, $4 a week. 4100 HOMER AVE. GRIFFIN AVE. car line. PH. 62867.

MOUNTAIN VIEW INN, 5956 Hollywood Blvd., American-plan family hotel; the lightful home, in beautiful Hollywood Cafe open to public. Ph. HOLLY 7975

NEW HOTEL WASHINGTON,
1255 FIGUEROA ST.
New brick bldg., new furnishings, $8 per week and up. MR. SMITH, Mgr.

HOTEL STEWART,
Broadway at Seventh.
Rates, $1 per day and up.
Special weekly rates.
Cafe in connection.

TO LET—ROOMS—
And Board

PRIVATE home furnished, heated, corner room, adjoining bath, breakfast and evening dinner, home privileges at moderate rate. 1 block car. 1029 HOOVER.

ROOM and board for two young men with sleeping porch. Beautiful Westlake home; also 1 single for young lady. C. S. prefer. 1 BRADFORD AVE. Phone Wash. 38.

FRENCH BEACH high-class board with pleasant rooms overlooking ocean, $18 per week or $70 a month per person. 30 OCEAN FRONT, Venice.

SUNNY room, board for 2, comfortable, modern home, good meals, close in. $65 mo. each. 1145 St. 11th st. car. 1031 Santee st. BRAY. 55420.

ATTRACTIVE, large front room, accommodate 3 or 4, business people preferred. Private bath. Excellent home cooking. 1 block car. 1 CHEROKEE.

TWO gentlemen share sitting-room with bedroom; board; private family. Walking distance; near 11th st. car line. 1217 Wilshire blvd.

NICE sunny corner, double room, twin beds; good board; Reasonable to business people. 938 S. BURLINGTON.

LARGE, attractive front bedrm. Furnished or unfurnished. Breakfast and dinner. Exclusive neighborhood. 501 S. WESTLAKE. Wil. 4711.

BEAUTIFUL front room with board, Wilshire district, suitable for 2. Private home with garage if desired. Call WILSHIRE 1040.

NURSE will take aged or convalescent person in her home. Well heated, wonderful view. 1689 MANZANITA. 594293.

LOW rates for young men; room with sleeping porch; first-class table. 2607 WILSHIRE BLVD. 556096.

BEAUTIFUL room for 2 ladies, exclusive district, excellent meals, close in; $50 each. 554035.

ROOM, board and nurse's care, convalescents or aged, reasonable. BOX 113, Altadena.

for man's rooming, boarding house, $7 to $10 wk. 5615 S. LOS ANGELES. 23304.

THE DIXON INN. Large double room, bath optional. 1717 GARFIELD PLACE. Holly 6961.

VERY pleasant room with private bath, for 2 or 3. In refined home, close in. WIL. 3838.

BEAUTIFUL large room, private bath and fireplace; 2 young ladies. First-class home. 2697 WILSHIRE BLVD. 556066.

ROOM and board to refined lady in exchange for light services. 2844 N. GRIFFIN AVE.

PLEASANT HOME for elderly chronic, and persons people, sunny rooms, private bath. Call 761-267.

WILSHIRE District—One large room suitable for 2 or 3 girls, board and room $45 each. 558751.

ROOM and board for 2 persons, in very exclusive home with garage. 155 S. WILTON PLACE.

CONNECTICUT 97. 1430—Large front rm., priv. home, bath; board for 2; walking dist.; home cooking. 581-802.

LARGE front room with twin beds, running water. Excellent home cooking. Beautiful location. 947 MENLO. 54852.

LARGE rm., sleeping prch. and bath, suitable for 2 or family. French cooking; very reas. 915 S. ALVARADO. 556745.

NICELY fur. sunny front rm., furnace heat, twin beds, 2 gentlemen preferred. 1 block car line. 1646 UNION AVE.

CAN place 3 business men in nice home near Western ave., 6th and 9th st. car lines. Reasonable. WASHINGTON 304.

WILSHIRE dist., 758 S. Rampart Blvd. Large, sunny front room, elegantly furn., running water, fine, heat, southern exposure, cooking if desired.

LARGE, sunny room for 2, excellent meals if desired; rates, $50 S. WESTERN, nr. Wilshire. 58757.

TO LET—Best home and care in Los Angeles; elderly or invalid people; furnace heat. 1500 W. ADAMS. 75371.

GREY to share room and board with another girl. Private home; all privileges. $8 wk. 1229 W. 39TH ST. 77474.

ROOM and board in private family, near Alexandria, on 2 car lines. Wash. 3080. 916 S. KENMORE.

EXCELLENT table board, home cooking, at reasonable rates. 851 S. BIXEL ST. Walking distance.

LARGE room with sleeping porch, 2 closets and bath, suitable 2 or 3. Excellent board. 715 S. BERENDO.

CHRISTIAN SCIENCE BOARDING HOME. Newly built and furnished; pleasant surroundings, close to church. WEST 496.

WESTLAKE—Excellent meals, room suitable for 2 persons. 614 S. CORONADO. Wil. 8019.

FOR gentleman, room, best home cooking, $10 wk. in advance. Phone; near Pico car. 1236 ARAPAHOE. 23725.

NURSE will give care to elderly lady or invalid; is beautiful home; 1 other person cared for. 2800.

TO LET—Room and board for gentleman in private home. 151 EAST 41TH ST. Phone Ad. 3912.

FIGUEROA, 2012 SOUTH. A real home with good southern home cooking.

TO LET—Room, board, share bungalow; 2 girls, 1416½ W. 10TH ST.

THE RIPPERDAN. Widow's home, priv. entrance, safe beds, ph. $10 wk. 2 adults.

2 PLEASANT rms., sleeping porch; with board and garage; suit 2 couples. 20273.

DESIRABLE front room, with board. Reasonable. 811 S. BURLINGTON.

DESIRABLE, with or without board for young man. 1417 S. OLIVE. 47141.

TO LET, 2380 W.—Nice room and extra board, $10 week. Phone 709-805.

FIGUEROA, 2016 S.—Room for 1 or 2, with or without board. Rm. cook. Ver. 3475.

ROOM, bed-d, refined working girl. Private home preferred. WEST 7006.

TO LET—Nicely furnished room, suitable for 1 or 2 gentlemen. WIL. 9086.

TO LET—Large front room, board. Heated. Business people. PH. 54748.

BOARD and room; lady only. Reasonable; use of car. 1020 47TH AVE.

DELICIOUS home breakfast and evening dinner at 6147 E. CORONADO. Wils. 8019.

TO LET—ROOMS—
And Board

UNSURPASSABLE accommodations for young man and a young lady in a specially arranged club-like home, where the food satisfies and associates are congenial. Cards, billiards, shower baths, study, library, garden and dancing. Environment that creates contentment and satisfaction. Attractive rates to those who desire a permanent home. 1019 BEACON ST. 53587; WIL. 702.

A HOME away from home with congenial people, positively unexcelled, tastefully furn., quiet, private grounds, refined home environments for few select guests, room and sleeping porch for two; also room and private bath. Every convenience. Excellent cuisine, garage. WEST 6TH ST. car, or walking distance. 456 S. LUCAS.

ELEGANT FURNISHED ROOM WITH BATH, OVERLOOKING AMBASSADOR GROUNDS. SUITABLE FOR COUPLE OR 2 GENTLEMEN. WILL SERVE BREAKFAST AND DINNER IF DESIRED. REFERENCES REQUIRED. PHONE WIL. 1287 OR CALL 998 S. BERENDO.

RM. & board in private home for 2 people, with adjoining bath and sleeping porch. Also room for 1 with pvt. lavatory and toilet. Home cooking. Large grounds and porch. Pleasant surroundings, garage. 20 min. from town. Bus people preferred. Phone COLO. 8475.

DELIGHTFUL home, WESTLAKE district. ATTRACTIVE large rooms, steam heat, continuous hot water, individual beds. EXCELLENT home COOKING, including Sundays. RATES $50 monthly up. 679 South Bonnie Brae, 51212.

IN private home, large sunny room, separate beds, to 1 or 2 gentlemen, breakfast and evening dinner; $10 per week. The best of board. 327 W. AVENUE 52. Garvanza 3405.

YOUNG married couple wishes to care for child during day time in our little bungalow. Plenty of fruit, sensible and nice yard. 62222½ ECHO ST., South Pasadena car.

LARGE front room, also single room, furnace heat, hot water; newly furn.in mahogany, double or twinbeds; other guests; breakfast and dinner. Garage. 1003 S. HARVARD. West 07726.

CANTERBURY INN. A delightful home for discriminating people, large room, southern exposure, private bath; other accommodations. Excellent board. 945 S. WESTLAKE AVE., cor. 10th st. 51089.

"LA CASA DE FLORES."
240 W. Adams. Cor. Grand ave.
American plan. Quiet, elegant, refined, unusual cuisine and service. PH. 23010.

NICE, large, airy room with outside door, with home cooked family meals. Located ½ blk. from Vermont car, for 3 or 4 gentlemen; reasonable. 1492 W. 28TH.

LOVELY room with or without board, on beautiful Rampart Blvd., sunny. Westlake dist. For information call 1202 SUNSET BLVD. 82446.

BRIGHT corner room, also sleeping porch, with private lavatory and toilet; large, modern home with beautiful grounds. 1423 N. KINGSLEY DR. 599017.

IN HOME of congenial young couple, large, sunny front room, twin beds; also single rooms; 2 meals; other guests. Call 73062. 1062 S. HARVARD.

WILSHIRE district, exclusive, sunny corner room, lavatory, twin beds, furnace heat; breakfast and evening dinner if desired. 3 doors W. 6th car. 539 S. OXFORD.

W. ADAMS TRAINING SCHOOL for retarded children. Individual attention, mental, physical development. Day nurse supervisor. 2171 W. 29TH ST. 762780.

FRONT, S.E. room; couple of 2 young men. Best board. VERMONT 5561.

PLEASANT rm., twin beds, congenial surroundings, excellent meals. VER. 4061.

NICELY furn. front room for 2; home cooking. 921 S. VERMONT. WI. 7435.

ROOM and board for 2 men, $10 per wk. 1945 S. FIGUEROA. Bdwy. 1099.

LARGE room, board, private house, close in, $10 per week. WEST 6889.

LARGE room with 2 full-size beds; 2 or 3 congenial men. WEST 3104.

FIRST-CLASS room and board Jewish family. 209 S. ST. ANDREWS PL. 554868.

WANTED—schoolgirl to room and board. 294773.

FIRST-CLASS room and board, $50. 1650 ARLINGTON. Phone 71125.

BOARD and room in refined family. 1380 W. 30TH. West 3110.

Rooms and Board for Children.

2048 S. OXFORD—exclusive school for boarding and day pupils. Kindergarten to 3rd grade. Beautiful W. Adams Hts. Every home comfort; large, sunny quar.; music, dancing if des. 72380.

PRINCETON HALL SCHOOL, 2045 W. Washington st. Boarding and day school for boys and girls; all grades. Individual love and attention given each child. Music, dancing, French, tennis.

BEST of mother's care for 1 child; no other children; near school and church. 3017 S. HARVARD BLVD.

NURSE will give intelligent, loving care to child 2 to 5 yrs. Beautiful home. Large enclosed yard. CARE 439.

MOTHERLY teacher wants children to board. Violin, piano, dancing given. HOLLY 3258.

CHILD, school age, Christian home, good care, reasonable. GARV. 1845.

CHILDREN to care for, $20 mo. Have cow. 176 S. ROWAN AVE.

ROOM, board for afflicted or subnormal children. BOX 113, Altadena.

MOTHER'S care for 1 child, age 1 to 6. PHONE 582581.

FOR small girl, best of care, near school. 425 E. 39TH ST.

BOARD and care for child and room and board for employed parent. 72593.

TO LET—HOUSEKEEPING
Rooms

BEAUTIFUL sunny bedrm. with cooking privileges, suitable 2 ladies employed. Phone, electric washer, also nicely furnished 3-rm. flat. 2536-D N. SICHEL. LIN. 5066

BEAUTIFUL front sunny corner room, 6 windows, use of piano; tile bath, large kitchen, everything furnished; rent reasonable. Near S.P.U.C. 558 N. ARDMORE. Call Sunday or before 10 a.m. weekdays.

LIGHT, airy rooms in connection with outdoor gymnasium, sun and air bath; $3-$4 week for two; help bring about healthful ways of living. BACHELORS' HEALTH HOME, 1465 Magnolia ave., cor. 16th st.

NEWLY furnished room with kitchenette, modern, near 2 car lines. Close to Exposition Park. 1247 W. 37TH DRIVE. PH. 77811.

BEDROOM, sitting room, couple or 2 ladies, kitchen privileges. West Adams dist. Reasonable. 2900½ DALTON AVE., or phone 75373.

COZY sunny room and kitchen, first floor, priv. entrance, lovely for employed lady, $30, includes lights, heat, linen. Adams car. 2314 RAYMOND. WEST 5875.

3 VERY nice furn. housekeeping rooms, private bath, gas and elec. lights included; $50 per mo. Close in. 1436 VALENCIA. West 3882.

LARGE sunny furnished room, use of kitchen and lobby, heat and light, $9 week in nice home. 420 SO. BURLINGTON. Take D car. 52687.

NICELY furnished front room with breakfast, priv. to lady employed. Reasonable. 1245 W. 22ND, near Hoover. W. Adams car.

WANTED—Lady employed or couple for new furnished room with kitchen privileges. Rent very low. 7204 CENTRAL AVE., Goodyear Park.

SUNNY, well furnished. 1440 MALVERN AVE., off 16th, between Bonnie Brae and Hoover. 22897.

$30 per month, large front room, suitable for 2. Kitchen privilege. 132 OAK. PICO CAR.

WESTLAKE, attrac. suite, rooms, business couple or gentlemen preferred, $18 wk. 1610 W. 6TH ST.

TO LET—Bright, clean housekeeping rooms, $6 per week. Parking space free, 452 E. 2TH ST. SO. 6749-J.

CLEAN 3-room modern apt., in home, $35. Adults. 303 AVE. 66, Garvanza. 1674.

DOUBLE apt. Very reasonable. 4068 HOLLYWOOD BLVD. 597080.

1134 W. 10TH ST., single apts. Steam heat, $25. Adults. SUNBURY APTS.

CHALET APTS. Large single apt. W. Adams Dist. Garage. 127 N. BOYLSTON. 53147. Pico 4654.

LIGHT double apt., very sunny. Second and G-and. 142 S. GRAND.

408 W. 37TH PLACE, front room, kitchen, bath, to couple, $40. Call Monday.

3 ROOMS, bath, private home. 675 S. RAMPART BLVD.

4 ROOMS, beautifully furnished. Adults only. 2804 WOODLAWN, south 2915-W.

FURNISHED 3-room apt. for rent. 552½ N. MANHATTAN PL.

CORONADO ST., 356, El Bon Apt. NEW. Sun. liv. and rm., beaut. furn. $35-$75.

NEWELL APTS., 718 S. Alvarado. Weekly rate, exclusive doubles. Will lease. 51808.

LARGE sunny lower floor, adults, 10c fare to L. A. 1133 Fremont ave., So. Pasadena.

STEAM-heated modern apts., elegant home, LAKESHORE APTS., 2900 W. 8th.

BALTIC APTS. 1127 Orange St., large double apt., with sleep. porch.

BEAUTIFULLY furnished single apt., priv. bath, $90. 1062½ N. WESTERN AVE.

TO LET—1-room and 2-room apts., close in. 523 W. THIRD.

$35—Lanfield. Sunny 3-room apt. Close in. 442 N. FREMONT. 12457.

NEWLY FURN. apt., in Pico and 11th ave. car. Rent reasonable. Will pay $15 AND gas free. 5115 ALHAMBRA DR. York Blvd. car. GARV. 4607.

SMALL sun room and kitchen adjoins bath. $25. 2649 S. NORMANDIE. 39481.

RM. for 1 or 2 ladies. 343 E. 53RD ST. Flat D.

HOUSEKEEPING RM. in garage, $5 wk. Parking free. 140 W. 38TH ST.

ROOM with kitchenette, suitable for couple employed. 321 SO. BURLINGTON.

LARGE front rm., kitchenette, lawn, trees, quiet, close. 311 LOMA DR. 550938.

SUNNY south room, well fur.; Wilshire; close-in, business people. Wil. 5346.

TO LET—APARTMENTS—
Furnished

WESTGATE APARTMENTS.

376 S. BURLINGTON ST., one block north of West Sixth st. Westlake Park district. Just completed, strictly modern building, elegantly furnished, large living-rooms, overstuffed mahogany furniture, direct phones, exceptionally large kitchens, breakfast nook, side-oven stoves, tile baths, large dressing-rooms, all outside apartments, strictly up-to-the-minute in every detail; centrally located; five minutes to Broadway. Garage space if desired. Call today. Moderate rates.

TOURISTS, ATTENTION!

La Casa Apartments, 975 South Oxford avenue. New building. Completely furnished in overstuffed velour and mahogany. The last word in the kitchenette apartment arrangement. Everything furnished for immediate housekeeping. In Wilshire district, 15 minutes' run from 7th and Broadway. Take 11th st. car. Moderate rates, by week or month.

NEW APARTMENTS.
HARWAN,
1454 CROWN HILL AVE.
Furnished in rich and convenient furniture and equipment. Light, heat, laundry, individual telephone, daily service included in rent price. 7 minutes from center of city.
TELEPHONE 51982.

HORMER ARMS APTS.
621 SOUTH BURLINGTON AVE.
OPENING JAN. 15.
For those who desire better apts. at moderate prices, furn. to please the most exacting. Your inspection invited 10 a. m. to 8 p. m. daily. Wil. 7616.

HOLLYWOOD 6383 YUCCA ST.
YUCCA APTS.
New exclusive apartments, one block north of Hollywood Blvd. Well heated. Gas, light, linen, phone included in rate. PHONE 439251.

TO LET—NICELY FURNISHED CLOSE-IN apartments. Immediate possession. All prices.
HARRY GROSSMAN,
203-4-5 Haas Bldg., Seventh and Bdwy.
Phones: 54374, Main 1365, 62471.

TO LET—Beautifully furnished 3-rm. apartment, central, overlooking all L. A. Sunshine and heat continuous. Would sell. Middle-aged couple only who understand care home. PALACE HOTEL APARTMENTS, 317 S. Olive. Apartment 552.

GRAHAM APTS.
Wilshire Blvd. and Alvarado Place, just completed, richly furn. single apts., consisting of living-rm., containing fireplace, dining-rm., tile bath with shower, tile kitchen, maid and janitor service.

RODMAN APARTMENTS
3040 S. HOOVER.
NEWLY REMODELED AND DECORATED; 8-ROOM APTS. SOUTH EXPOSURE, REFINED NEIGHBORHOOD, $65 AND UP. WEST 6582.

DRESDEN APTS., 1919 W. 7TH ST. Newly decorated, attractive furn and carpets; modern single apts. Excellent view, close to Westlake Park; electric elevator, plenty of heat and hot water; reasonable rates.

GRAND VIEW APTS.
10TH AND GRAND VIEW STS.
Exceptional single, double, everything new; sunny, ideal loc. Excellent service

TO LET—CAMBRIA UNION.
Modern 3 and 4 room flats. Nos. 54213. Nice large singles and double apts., single rms. PERMANENT AND TRANSIENT. REASONABLE RATES.

4 ROOMS. Everything furnished. Vacant 20th. $70. Splendid for 2 or 3 persons employed. Call evenings, Sat. afternoon or sun. morn., 1349 CABIL PLACE, Hollywood.

HOLLYWOOD—KENTUCKY APTS.
1707 ORCHID AVE.
Near Hotel Hollywood.
3-room apts., 2 beds, east and south exposure, steam heat. PHONE 57863.

FURNISHED apt., ½ double bungalow, 2 large rooms and bath, $30; 5, $45; complete set linen; 2 adults. 1 block Maple ave. car. 3754 CRAWFORD ST. South 4879-J.

2 RMS., kitchen and bath, east, south and west; window; walking distance; beautiful for family of 3 of 4. $40 per mo. Call 1222 WEST 8TH.

LA VERNA APTS.
702 W. 17TH, cor. Georgia.
3-room apts., $75, $80 and $90.

611 S. BURLINGTON, 4 rooms, twin beds, mahogany furnished bungalow; owner, apt. 3. RONNIE BRAE. 554206 mornings. Adults only $100 per mo.

375 S. WITMER, Ocean View Apts., just being furnished. My sunny Apt., all hdw. floors, 6th or Crown Hill car. Walking distance.

BABETTE APTS.
1, 2 and one 3-room apt. ready, by week or month. In the walking distance.
1320 WEST FIFTH.

ELEGANTLY furn. 2-rm. apt., ige. kitchenette, bath, dressing-rm., mod., walking dist. Garage. 127 N. BOYLSTON. 53147. Pico 4654.

$28 SO. CATALINA ST. SUNNY, COMFORTABLE TWO-ROOM APT. ATTRACTIVELY FURNISHED. HIGH AND NEW. OVERLOOKING AMBASSADOR.

TO LET—I will share my cosy studio bungalow in beautiful St. James Park with congenial young business man. Ph. WEST 3077.

VERY desirable sunny apt., 4 rms., and bath, newly decorated, blk. from Westlake Park, very reasonable. 434 S. LAKE ST. Call 54678.

$125—A MONTH. Large double handsomely furnished; telephone, garage, laundry; 251 S. BONNIE BRAE. Phone Wilshire 6822.

YOUNG gentleman to share light housekeeping room with gentleman, $3.50 week. Address F, box 598, TIMES BRANCH.

1226 TOBERMAN ST. PICO CAR. THE HELENA APTS. JUST OPENED, NEW, MODERN, SINGLE APTS.

SUNNY apt. in bungalow for 2 consistent ladies. 1 blk. from Westlake Park, of 6th st. 461 S. LAKE. 557923.

THREE-ROOM furn. apartment, $30 per mo. Gas for cooking or dishes. 1327 VALENCIA STREET.

COMPLETELY furn. 2-rm. apt. Large and sunny. Private bath. Phone and garage. 959 W. JEFFERSON. 21914.

THREE lovely sunny rms., priv. entrance. Heliotrope car, gar. 640 N. KINGSLEY DRIVE.

AMBASSADOR APARTMENTS
618 S. NEW HAMPSHIRE. Wilshire 4333
Single apts in Wilshire district.

EXPOSITION PARK APTS, clean, attractive front double, $60. 3826 S. BROADWAY. Moneta car to 39th st.

MAYFAIR APTS.,
40 St. James Park, adj. Chester Pl. West 4942. 1 double apt. U car.

4 FURNISHED rooms in bungalow, breakfast nook, $65; couple only. 1638 S. BERENDO ST.

5-ROOM apt. with 2 baths, large kitchen, handsomely furnished; ground floor, very attractive. 1723 W. 5TH ST.

WILSHIRE VISTA APTS.—Double, single, desirable rms., every convenience. Exquisite Wil. dist. 557262. 615 S. VIRGIL.

1515 ARAPAHOE, between Pico and 16th st. New bldg., attractively furnished; large single and 3-room apts. 20007.

TO LET—Partly furn. rear house, 1 rm., bath and kitchen. $28. 819 W. 65TH. Ver. 3102.

ST. JOSEPH'S APTS., 1263 SANTEE ST. Beautifully furnished apts. and private bath, right in heart of city. 20489.

NICELY furn. single, opposite Westlake Pk. 612 SO. ALVARADO.

NEWLY dec. sunny, mod., low. dir. dbs. apts., 2 West dist., 926 SO. PARK VIEW.

3-rm. kitchen, sitting rm., dressing-rm., near bath. 4 9 SO. BERENDO. Wil. 9714.

LARGE sunny room, twin beds, bath, 2 men. 259 SO. HOBART. Wil. 8505.

DESIRABLE, o.sun, 2 or 3-room apt. 923 E. 29TH ST., Griffith Park.

3 RMS. and garage, use of phone, electricity, furnished. 155 WEST ADAMS.

WILL share my apt. lady employed. Steam ht., tel., fine apt. WILSHIRE 4180.

CLEAN 3-room modern apt., in home, $35. Adults. 303 AVE. 66, Garvanza. 1674.

DOUBLE apt. Very reasonable. 4068 HOLLYWOOD BLVD. 597080.

1134 W. 10TH ST., single apts. Steam heat, $25. Adults. SUNBURY APTS.

CHALET APTS. Large single apt. W. Adams Dist. Garage. 127 N. BOYLSTON. 53147. Pico 4654.

LIGHT double apt., very sunny. Second and G-and. 142 S. GRAND.

408 W. 37TH PLACE, front room, kitchen, bath, to couple, $40. Call Monday.

3 ROOMS, bath, private home. 675 S. RAMPART BLVD.

4 ROOMS, beautifully furnished. Adults only. 2804 WOODLAWN, south 2915-W.

FURNISHED 3-room apt. for rent. 552½ N. MANHATTAN PL.

CORONADO ST., 356, El Bon Apt. NEW. Sun. liv. and rm., beaut. furn. $35-$75.

NEWELL APTS., 718 S. Alvarado. Weekly rate, exclusive doubles. Will lease. 51808.

LARGE sunny lower floor, adults, 10c fare to L. A. 1133 Fremont ave., So. Pasadena.

STEAM-heated modern apts., elegant home, LAKESHORE APTS., 2900 W. 8th.

BALTIC APTS. 1127 Orange St., large double apt., with sleep. porch.

BEAUTIFULLY furnished single apt., priv. bath, $90. 1062½ N. WESTERN AVE.

TO LET—1-room and 2-room apts., close in. 523 W. THIRD.

$35—Lanfield. Sunny 3-room apt. Close in. 442 N. FREMONT. 12457.

NEWLY FURN. apt., in Pico and 11th ave. car. Rent reasonable. Will pay $15 AND gas free. 5115 ALHAMBRA DR. York Blvd. car. GARV. 4607.

SMALL sun room and kitchen adjoins bath. $25. 2649 S. NORMANDIE. 39481.

RM. for 1 or 2 ladies. 343 E. 53RD ST. Flat D.

HOUSEKEEPING RM. in garage, $5 wk. Parking free. 140 W. 38TH ST.

ROOM with kitchenette, suitable for couple employed. 321 SO. BURLINGTON.

LARGE front rm., kitchenette, lawn, trees, quiet, close. 311 LOMA DR. 550938.

SUNNY south room, well fur.; Wilshire; close-in, business people. Wil. 5346.

TO LET—APARTMENTS—
Furnished

WEST WILSHIRE APTS.,
1021 PARK VIEW ST.
JUST COMPLETED.
EVERYTHING BRAND-NEW.
Beautifully furnished in mahogany and overstuffed furniture. Tile baths and sinks. Dressing-rooms, breakfast nooks. In Exclusive Wilshire district. Private phone, daily janitor service. $70 up per month. Take W. 11th car on Broadway to Park View; 5 minutes to Broadway. PHONE 58130.

LA BREA APTS.

Hollywood Foothills, corner La Brea and Franklin Ave., just north of Hollywood Blvd., magnificent location, mountain air, above the fog, unsurpassed view of mountains and surrounding country, beautiful approach, unusual design and decorations, sound-proof, steam heat, weekly maid service; fireproof garage; every modern convenience; furnishings complete in every detail; attractive, unusual; now ready for occupancy. 570778.

HOLTON ARMS APTS.,
405 W. ADAMS.
EXCLUSIVE WILSHIRE ADAMS DIST.

Home has nothing on this exquisitely furnished 5 and 3-rm. apts. Large open lawn; 2 separate bedrooms; large living and dining-room, electric stove, direct private phones. Rates for what you receive are very reasonable.

BUNGALOWS, flats, apts., houses and rms.

Furnished or Unfurnished.

Prices and locations to suit. Free rental and auto service. We can get you what you want. Our free service brings results. LINDSAY REALTY CO., 547 W. 6th st.

TO LET
A few high-class apartments, Hollywood way. Just completed. Elegantly furnished; beautiful view and good location. Rent reasonable.
Ashbrook,
THE METERING LAND COMPANY,
660-661-662 Metropolitan Theater Bldg.
6th and Hill sts. Phone 61408.

APTS. NEW IMPERIAL HOTEL.
350 S. Figueroa. Fireproof.
ATTRACTIVE MONTHLY RATES.
2-RM. KITCHENETTE APT., $12.50 WK.
3-RM. KITCHENETTE APT., $18 WK.
4-RM. KITCHENETTE APT., $20 WK.
NEW, MODERN, FIL. MAIN 8050, 6609
HEART OF SHOPPING DISTRICT.

ELEANOR APARTMENTS—Singles only. Just completed. Elegantly furnished. Perfectly appointed. Unobstructed view of city and mountains. Elevator service. $16 and more. corner of Vermont ave. and Melbourne; two blocks north of Hollywood Blvd., on Vermont.

WILSHIRE—Artistic bungalow apt., 4515 W. 4th st., between Van Ness and Westminster; fireplace, automatic water heater, linen, silver. Patio, garage. Suitable for one or 2 persons. $60. West 6th st. cars. PHONE 487181.

MADELAINE APARTMENTS
Elegantly furnished single apartment, billiard-room, gun parlor, amusement hall, elevator service. Corner of Washington and Los Angeles. SOUTH 1456-J.

5 NICE rms., fireplace, laundry tubs, hot & cold water, $45 mo.; also 1 rm., 5 windows, hskpg. privilege and fireplace, $25. 236 N. CARONDELET. Wil. 4396.

CONTINENTAL ARMS APTS.
870 S. Vermont Ave., beaut. singles, out of the ordinary; extra well furn.; res. rental. Direct phone, hot water and service included. WASH. 505.

TO LET—
SCARBOROUGH APARTMENTS.
2 and 3-room apts., strictly first-class; very close in. 140 S. ALVARADO. 69002.

FINKLE ARMS APTS.
Beautiful sunny apt., walking dist. 913 SO. FIGUEROA. Bdwy. 2141. Special weekly and monthly rates. Tourists welcome.

2 SINGLE furnished apts., light, water included; $20 garage if desired. 1 block N. Santa Monica Blvd. Sherman & Holly car. 8012 NORTON.

ELEGANTLY furnished single apt., new bldg.; attractive; walking distance; beautiful for family of 3 of 4. $40 per mo. Call 1222 WEST 8TH.

LA VERNA APTS.
702 W. 17TH, cor. Georgia.
3-room apts., $75, $80 and $90.

611 S. BURLINGTON, 4 rooms, twin beds, mahogany furnished bungalow; owner, apt. 3. RONNIE BRAE. 554206 mornings. Adults only $100 per mo.

375 S. WITMER, Ocean View Apts., just being furnished. My sunny Apt., all hdw. floors, 6th or Crown Hill car. Walking distance.

BABETTE APTS.
1, 2 and one 3-room apt. ready, by week or month. In the walking distance.
1320 WEST FIFTH.

ELEGANTLY furn. 2-rm. apt., ige. kitchenette, bath, dressing-rm., mod., walking dist. Garage. 127 N. BOYLSTON. 53147. Pico 4654.

$28 SO. CATALINA ST. SUNNY, COMFORTABLE TWO-ROOM APT. ATTRACTIVELY FURNISHED. HIGH AND NEW. OVERLOOKING AMBASSADOR.

TO LET—I will share my cosy studio bungalow in beautiful St. James Park with congenial young business man. Ph. WEST 3077.

VERY desirable sunny apt., 4 rms., and bath, newly decorated, blk. from Westlake Park, very reasonable. 434 S. LAKE ST. Call 54678.

$125—A MONTH. Large double handsomely furnished; telephone, garage, laundry; 251 S. BONNIE BRAE. Phone Wilshire 6822.

YOUNG gentleman to share light housekeeping room with gentleman, $3.50 week. Address F, box 598, TIMES BRANCH.

1226 TOBERMAN ST. PICO CAR. THE HELENA APTS. JUST OPENED, NEW, MODERN, SINGLE APTS.

SUNNY apt. in bungalow for 2 consistent ladies. 1 blk. from Westlake Park, of 6th st. 461 S. LAKE. 557923.

THREE-ROOM furn. apartment, $30 per mo. Gas for cooking or dishes. 1327 VALENCIA STREET.

COMPLETELY furn. 2-rm. apt. Large and sunny. Private bath. Phone and garage. 959 W. JEFFERSON. 21914.

THREE lovely sunny rms., priv. entrance. Heliotrope car, gar. 640 N. KINGSLEY DRIVE.

AMBASSADOR APARTMENTS
618 S. NEW HAMPSHIRE. Wilshire 4333
Single apts in Wilshire district.

EXPOSITION PARK APTS, clean, attractive front double, $60. 3826 S. BROADWAY. Moneta car to 39th st.

MAYFAIR APTS.,
40 St. James Park, adj. Chester Pl. West 4942. 1 double apt. U car.

4 FURNISHED rooms in bungalow, breakfast nook, $65; couple only. 1638 S. BERENDO ST.

5-ROOM apt. with 2 baths, large kitchen, handsomely furnished; ground floor, very attractive. 1723 W. 5TH ST.

WILSHIRE VISTA APTS.—Double, single, desirable rms., every convenience. Exquisite Wil. dist. 557262. 615 S. VIRGIL.

1515 ARAPAHOE, between Pico and 16th st. New bldg., attractively furnished; large single and 3-room apts. 20007.

TO LET—Partly furn. rear house, 1 rm., bath and kitchen. $28. 819 W. 65TH. Ver. 3102.

ST. JOSEPH'S APTS., 1263 SANTEE ST. Beautifully furnished apts. and private bath, right in heart of city. 20489.

NICELY furn. single, opposite Westlake Pk. 612 SO. ALVARADO.

NEWLY dec. sunny, mod., low. dir. dbs. ap

TO LET—HOUSES—
Furnished
West and Northwest.

TO LET—

FREE RENTAL INFORMATION.
FREE AUTOMOBILE SERVICE.
Save yourself time, worry and expense. Come to us in the morning and be Settled in your new home by night.
HOUSES, BUNGALOWS, FLATS, APARTMENTS. Furnished and Unfurnished. Wilshire, Westlake, Hollywood, Southwest
EXCEPTIONAL BARGAINS. Homes and Income Property For Sale.
HARRY GROSSMAN.
Los Angeles' Leading Rental Office. Member Los Angeles Realty Board. 923-4-6 Haas Bldg., 7th and Broadway. Phones: 04374, Main 1893, 62471.

FREE RENTAL INFORMATION. FREE AUTOMOBILE SERVICE.
HOUSES, BUNGALOWS, FLATS, APARTMENTS. FURNISHED AND UNFURNISHED. WESTLAKE, WILSHIRE, HOLLYWOOD, SOUTHWEST.
COURTESOUS AND EFFICIENT SERVICE
MORRIS & SELTEN.
215 LOEW STATE BLDG., 7TH & BDWY. PHONES 63961, 63949.

10-RM. HOME, PARTLY FURNISHED. FINE FOR SUBLETTING. TO PROPER PERSON WILL GIVE CONTRACT TO HOUSE. WOMAN'S CLUB GUARANTEEING PERMANENT PATRONAGE. LARGE BEAUTIFUL GROUNDS. 5 YRS. LEASE. OSGOOD ONE INVESTMENT CO., 501 METROPOLITAN THEATER BLDG., 6TH AND HILL STS. PICO 1390.

TO LET— FLATS
BUNGALOWS HOUSES FURNISHED AND UNFURNISHED. FREE RENTAL INFORMATION. If it's for rent in Wilshire WE HAVE IT.
MISS MILLER, RENTAL DEPT., WILSHIRE OFFICE. FRANK MELINE COMPANY. WILSHIRE AT SERRANO. WIL. 1404.

JUST NORTH OF WILSHIRE BLVD., on one of Wilshire's best streets. Luxuriously furnished white plaster home of exceptional beauty and refinement. 11 lovely rooms furnished in rare imported tints, 3 master bedrooms, tiled baths, 2 maids' rooms and bath, also man's room above garage. Short or long term lease. Call 5-67-554.

RUSH & RICE, 333 S. WESTERN.

ON beautiful Rampart Blvd., north Wilshire district, corner, 10-room modern Spanish residence, completely furnished; desirable home, 5 bedrooms, sleeping porch, 2 baths, double garage, lawns and flowers in front and rear; exceptional clean home ready for you to move in tomorrow, no objections well-trained children; $270 a month and lease. Phone owner at 13975 or 54468.

TO LET—
FREE RENTAL LIST.
FURNISHED AND UNFURNISHED HOUSES, FLATS, BUNGALOWS.
WILSHIRE, HOLLYWOOD, W. ADAMS.
CALL MR. ANDERSON, WIL. 165.
RENTAL DEPARTMENT.
KELLY & GRANT.
WIL. 165. REALTORS. WIL. 165.
WILSHIRE BLVD. AT WESTERN AVE.

FURNISHED BUNGALOW COURTS—
3 4-room units 5-year lease. $3500 cash handles.
12 4-room units 5-year lease. $4350 cash handles.
14 5-room units, 5-year lease. $12,500 cash handles.
16 4-room units, 5-year lease. $8000 cash handles.
A. H. JONES CO., INC. Pico 2272. 209-10 Junior Orpheum Bldg. 8 at Hill.

BEAUTIFUL ST. ANDREWS PLACE. Attractively furnished home of 9 rms. Three master bedrooms, maid's room and maid's dining-room, 3 baths, oil-hard room, lovely sun parlor, fine corner location, double garage, large grounds cared for by owner. Lease only $258. Call 307-554.
RUSH & RICE, 333 S. WESTERN.

OWNER ex-ed East, will rent her beautiful home to satisfactory parties for four months; 12 spacious rooms, master bedrooms, two spacious bath rooms upstairs; maid's room and bath, first floor. Delightful sun room. One of the most inviting corners in Windsor Square. Address X, box 10, TIMES OFFICE.

FREE RENTAL INFORMATION
With automobile service, houses, bungalows, flats and apts., furnished and unfurnished, in the popular districts of Wilshire, Westlake, Hollywood and Southwest. Courteous and efficient service.
BELL REALTY CO., 1901 Washington Bldg. 827606.

FREE RENTAL SERVICE.
Avoid the nerve-wrecking search for a home.
WILSHIRE-WESTLAKE & HOLLYWOOD.
CALL MRS. BELL.
W. H. REES CO.
WIL. 0682. 6 Vermont. WIL. 0682.

TO LET—A large beautiful home in Wilshire, filled with paying guests. Not a boarding house proposition, but one of splendid opportunity for a man and wife. WILSHIRE 381.

BEAUTIFULLY furnished, new, 9 rooms, sleeping porch, 4 beds, 2 baths, gas furnace, garage, Amplico grand piano; lease 6 or 9 mo. Rent $230 mo. 2 blks. from 3rd and Western. Ph. 567078.

BEAUTIFUL 6-room bungalow in exclusive Park La Brea section of Hollywood, completely furnished. This is a real bargain, $1225. If longer. Shown by appointment only. 579620.

7-ROOM house, 2 bedrooms, sleeping porch with open air sprays, large living room, breakfast-room, gas furnace, completely furnished, $175 per mo. 935 S. GRAMERCY DR. Phone 768057.

BEAUTIFUL 5-room bungalow in the very heart of Hollywood; beautifully furnished; hardwoods and large den. A snap at $1,250 only. 6706 CARLOS.

NEWLY furn. 1 side of new double bung., 4 rms., tile bath, gas stove, automatic heater, garage open for inspection between 1 and 5. 5075 ROMAINE ST.

LEAVING city, sublet 4 rooms and bath, nicely furnished, player-piano, garage run in, rights to sports. 1454 W. 36TH ST. near West Adams car.

SEVEN-ROOM bungalow, Hollywood, 2 bedrooms. Telephone garage, $180 includes use of lawn and water. 1 real home. 7021 HOLLY 2590, 5710 CARLTON WAY.

CHARMING 5-rm. bung., newly furn. Large shaded lot. Chicken coops, 3 min. Hill car. Take Sunset bear car service. Marvelous view. Adults. 5564-82.

NEW, mod. 5-rm. house, furn., close in, beautiful location, garage. Adults only. 1414 HOBART, bet. Sunset Blvd. and Scott Ave. Bdwy. 1320.

FLOWER dist., strictly mod., 10-room house, 1st class condition, well furn, gas furnace, hot water heater, beautiful lot; fruit and flowers. PHONE 560-63.

LOVELY modern bungalow, North Wilshire district, 6 rooms, furnace heat, automatic water heater, etc. Piano, garage, $180. 5045-29.

NEW house, 4 rooms, 2 baths, 4 bed rooms, all charmingly furnished, Santa Monica, direct ocean and mountain view. $225 month during winter. 8-20618.

COMPLETELY furnished modern cottage, rear, 3 sunny rooms, bath, large alcove porch, Wilshire district. Adults, $45. WILSHIRE 2315.

FURNISHED bungalow, 1519 8th ave. Rent $60. Key at 1315 37TH AVE., or call 67060.

TWO 3-room, two 5-room with bath, complete set of dishes. Ocean Park, 2524 Cit. Case to ocean.

BOULEVARD, 4 rooms, overstuffed front, new tile bath, bedrooms, only $30. 1106 E. VERMONT. Belvedere 0-6-m.

SIX-ROOM bungalow, close to car line. Possession at once. 605 N. ST. ANDREWS PLACE.

NEW bungalow in east, 4 rooms, 2 baths; reasonable rent. Nicely furnished. Inquire 1383 E. 28TH ST.

NEWLY furnished house, 4 beds, garage, 4 blks. from Ocean, $75 mo., $60 ROSE AVE., Ocean Park. Phone 68702.

NEW cottage, furn. and garage, between Hollywood Blvd. and Santa Monica Blvd. 4411 LEXINGTON AVE., L. A.

TO LET (new) beautiful furnished residence (piano) $75 mo. 201 GRANT BLDG.

TO LET—Charming furn. 9-rm. Wilshire home, 1st car. Vermont, Feb. 1st. Call GARY 4130, rent $150.

BEAUTIFUL new 4-room, ¼ double bungalow, $100; also nice new 3-room apt., near Western, $60. Ph. HOLLY 4150.

OLD Rabla piano 6-mo. used exercise interior, 10 rooms, 3 bedrooms, 3 baths, garage. Wilshire dist., 626 S. KENMORE.

HOLLYWOOD, 4 rooms, Spanish, large closets, phone, radiators, tile bath, etc., rent, $245 DE LONGPRE.

FOR residence in La Fayette Square; magnificently furnished. For information call 768488.

TO LET—Furn. bung. 5-room bung., garage, phone, in rear 1835 ECHO PARK AVE. Wil. 3083.

1206-A N. Western Ave. bungalow, artistically furn., 2 bedrooms, gar., $ mo. or longer, respectable adults, refs. 150545.

FOR RENT—Cheap, 10 furnished cottage, piano and garage. 987 FEDORA. West 11th st. car.

5-ROOM well furnished house with sleeping porch in excellent condition, $35 per mo. 1139 6TH AVE.

TO LET—HOUSES—
Furnished
West and Northwest.

TO LET—
$135—Immediate possession in this small 2-story, 6-room home. Oriental rugs, mahogany furniture, baby grand piano and Victrola.
$220—5-room story and a half bungalow, 2 baths, gas, furnace, Wilshire district. A real home.
$350—An attractive Spanish well furnished home in Wilshire district. This price includes services of a splendid maid.
$600—Luxuriously furnished home of 12 rooms, 3 baths, dbl. garage, with servants' quarters.
$1000—Most pretentious home of 12 rooms, 3 baths, dbl. garage, gas furnace, etc. An unusually attractive home, not a rental proposition. Windsor Square.
Wil. 165. KELLY & GRANT. Wil. 165
WILSHIRE BLVD. AT WESTERN AVE.

FOR Hollywood rentals, see HARRY J. SCHMIDT, 4909 Sunset Blvd. Phone 569093. Our rental dept. open Sunday, 9 to 4 for your convenience.

FURNISHED.
2-rm. kitchenette, bath $45
4-rm. near Sunset & Vermont $45
4-rm. splendid place, garage $75
5-rm. 3 bedrooms, bargain, gar. $65
5-rm. dble. bung., convenient $130
7-rm. fine bung., sunny $150
9-rm. beautiful modern $200
UNFURNISHED.
5-rm. bath, just completed $50
4-rm. new bung., garage $60
4-rm. flat, sunny, new $40
6-rm. 3 bedrms., phone, splendid $95
6-rm. children welcome, gar. $45

TO LET—Hollywood home. One block from Hollywood Blvd. Elegantly furnished, 10-room stucco home, 3 bedrooms, 3 tile baths, large sun porch, surrounded by beautiful gardens. POSITIVELY THE BEST AVAILABLE HOME IN WILSHIRE TODAY. Priced right. See Miss Miller.
FRANK MELINE COMPANY.
WILSHIRE AT SERRANO. WIL. 1404.

SUNDAY, MERRICK & BUDDICK, INC. 400 South Hill st. Phone 821166. 601 North Western ave. Ph. Holly 3917. Exceptional high class and MONEY HOMES, from $100 to $1000.

TO LET—
ALL THE BETTER PRIVATE HOMES, $100 TO $1000 PER MONTH.
C. M. WHELEY, MGR. RENTAL DEPT. Main 8445. WILLIAMS.
200 NEW PANTAGES BLDG. 60349.

FURNISHED.
New apt., with gar., $60.
New 3-rm. bung., $60.
New 4-rm. flat, 2 beds, $100.
6-rm. bung., gar., ph., $110.
Call 57124.

TO LET—Completely furnished 10-room house, 4 bedrooms, 2 baths, maid's room and bath. Elegant location. Will rent for four months to responsible party. Call Monday. ERNEST A. BECKER, 709 S. Vermont.

7-ROOM bungalow, beautifully furnished, complete, fine location, $150. 8-rm. modern house, $125. 11-room 5 bedrooms, sleeping porch, 2 baths, double garage. Select location. $200. 767912. 70-83.

EXCLUSIVE RENTAL SERVICE.
HOUSES, FLATS AND BUNGALOWS.
WESTLAKE-WILSHIRE DISTRICT.
Call CHAMPLIN & McCARMON, 839191. 289 S. Alvarado.

$40 MO. UNUSUAL BEAUTIFULLY FURNISHED BUNGALOW, NEW, SIGHTLY GARAGE. N. HOOVER AND MONROE, NEAR TEMPLE CAR. 5 ROOMS, UNIVERSITY, ON N. VERMONT PH. 597017.

BEAUTIFUL 14-room furnished house with in one block of Ambassador Hotel subletting, part rent. Small room. Wil. 7238. 699 S. VERMONT.

HOLLYWOOD—Beautifully furnished 6-room bungalow, bedroom, breakfast room, garage, ideal location, $125. Lease if desired. 579-448. 6611 HOLLYWOOD BLVD.

FOOTHILL HOME, completely furnished, 3 bedrms., sleep. porch, toilet and lavatory en suite, maid's rm., kitchen, dining-rm., bath and 20x60 lit.-rm., fruits, flowers, $260 mo. or $2400 year lease. 277 ELLENWOOD. Eagle Rock 1.

BEAUTIFULLY furn. 7-rm. corner bung., sun porch, 2 bedrms., modern; porch, break. rm., 2 bedrms., shower, large gar., fine. $150. Ref. Ph. 428550. Holly 1583.

TO LET—By the day, bungalow, 3 rooms and laundry room, furnished complete. Yard cared for; walking distance. 2 adults. $50. 1231 COURT st.

TO LET—Beautiful 10-room home, elegantly furnished, ideal for subletting, large music room, two pianos; your rent is part of property rent. Call mornings. Lease. Phone 68068; evening, VT. 6458.

BRAND new bungalow, not been occupied, completely furnished with garage, adults only. RIGBY, 1060 W. TEMPLE ST.

BEAUTIFULLY furnished 7-room bungalow, 3 bedrooms, silver, linen, Knabe-Amplico piano, garage, $125. Adults. W. Adams district. 1244 W. 29TH PL. 768814.

LAWRENCE COURT
1207 North Vermont. Attractively and newly furnished 3-room apts. Latest modern conveniences. Children welcome. No cards, reservation.

TO LET—More houses can be seen by renting a car and driving it yourself, $3 per day. Phone 10063. C. C. EDDY AUTO LIVERY, 722 S. Grand ave.

WILSHIRE dist. Beautifully furn. sunny 10-room house, 3 bedrooms, 2 baths, furnace heated, garage, phone. Servant's quarters, near Ambassador Hotel. 925 S. VERMONT.

EADS COURT, 450. S. Bixel. Specially well furnished, 5-room bungalow, light and sunny. Also one four-room flat, all conveniences. Reasonable rent.

10-ROOM white plaster house in beautiful Lafayette Square; 4 master bedrooms, (3 have large sleeping and dressing-rooms) 3 baths, 2 garages. Ph. 762 Lincoln Park 1.

BEAUTIFULLY furnished 8-room house, 4 large bedrooms, piano, Victrola, gas furnace, garage, Must be seen to be appreciated. 1584 S. MANHATTAN PLACE. Rent $250.

TO LET—HOLLYWOOD RENTALS.
Furnished and unfurnished houses, flats and bungalows. Call Mr. Tompkins with
FRANK MELINE CO.,
6777 Hollywood Blvd. Phone Holly 781.

TO LET—For prompt, courteous rental service, houses, bungalows and flats, call WILHELM & WEIGEL, 5th at Broadway, Holly 544. Holly 3030. Holly 11103.

HOLLYWOOD, new 4-rm. bung., nicely furn., $75. Phone in Particulars. 1242½ N. NORMANDIE AVE. No agents.

HOLLYWOOD RENTALS
Furnished and unfurnished houses, flats and bungalows. Call OPPERMAN, Holly 1926, 6151 Hollywood Blvd.

TO LET—
HOLLYWOOD RENTAL SPECIALIST
We can locate you.
6083 HOLLYWOOD BLVD. 480806

6-RM. chalet house, strictly modern, garage, beautiful yard, well kept throughout or unfurn. to adults. 1934 DRACENA DR. SUNSET A. BECKER, 709 S. Vermont.

7-ROOM bungalow, beautifully furnished, complete, fine location, $150. 8-rm. modern house, $125. 11-room 5 bedrooms, sleeping porch, 2 baths, double garage. Select location. $200. 767912. 70-83.

EXCLUSIVE RENTAL SERVICE.
HOUSES, FLATS AND BUNGALOWS.
WESTLAKE-WILSHIRE DISTRICT.
Call CHAMPLIN & McCARMON, 839191. 289 S. Alvarado.

$40 MO. UNUSUAL BEAUTIFULLY FURNISHED BUNGALOW, NEW, SIGHTLY GARAGE. N. HOOVER AND MONROE, NEAR TEMPLE CAR. 5 ROOMS, UNIVERSITY, ON N. VERMONT PH. 597017.

BEAUTIFUL 14-room furnished house with in one block of Ambassador Hotel subletting, part rent. Small room. Wil. 7238. 699 S. VERMONT.

HOLLYWOOD—Beautifully furnished 6-room bungalow, bedroom, breakfast room, garage, ideal location, $125. Lease if desired. 579-448. 6611 HOLLYWOOD BLVD.

FOOTHILL HOME, completely furnished, 3 bedrms., sleep. porch, toilet and lavatory en suite, maid's rm., kitchen, dining-rm., bath and 20x60 lit.-rm., fruits, flowers, $260 mo. or $2400 year lease. 277 ELLENWOOD. Eagle Rock 1.

BEAUTIFULLY furn. 7-rm. corner bung., sun porch, 2 bedrms., modern; porch, break. rm., 2 bedrms., shower, large gar., fine. $150. Ref. Ph. 428550. Holly 1583.

TO LET—By the day, bungalow, 3 rooms and laundry room, furnished complete. Yard cared for; walking distance. 2 adults. $50. 1231 COURT st.

TO LET—Beautiful 10-room home, elegantly furnished, ideal for subletting, large music room, two pianos; your rent is part of property rent. Call mornings. Lease. Phone 68068; evening, VT. 6458.

BRAND new bungalow, not been occupied, completely furnished with garage, adults only. RIGBY, 1060 W. TEMPLE ST.

BEAUTIFULLY furnished 7-room bungalow, 3 bedrooms, silver, linen, Knabe-Amplico piano, garage, $125. Adults. W. Adams district. 1244 W. 29TH PL. 768814.

LAWRENCE COURT
1207 North Vermont. Attractively and newly furnished 3-room apts. Latest modern conveniences. Children welcome. No cards, reservation.

TO LET—More houses can be seen by renting a car and driving it yourself, $3 per day. Phone 10063. C. C. EDDY AUTO LIVERY, 722 S. Grand ave.

WILSHIRE dist. Beautifully furn. sunny 10-room house, 3 bedrooms, 2 baths, furnace heated, garage, phone. Servant's quarters, near Ambassador Hotel. 925 S. VERMONT.

EADS COURT, 450. S. Bixel. Specially well furnished, 5-room bungalow, light and sunny. Also one four-room flat, all conveniences. Reasonable rent.

10-ROOM white plaster house in beautiful Lafayette Square; 4 master bedrooms, (3 have large sleeping and dressing-rooms) 3 baths, 2 garages. Ph. 762 Lincoln Park 1.

BEAUTIFULLY furnished 8-room house, 4 large bedrooms, piano, Victrola, gas furnace, garage, Must be seen to be appreciated. 1584 S. MANHATTAN PLACE. Rent $250.

TO LET—HOLLYWOOD RENTALS.
Furnished and unfurnished houses, flats and bungalows. Call Mr. Tompkins with
FRANK MELINE CO.,
6777 Hollywood Blvd. Phone Holly 781.

TO LET—For prompt, courteous rental service, houses, bungalows and flats, call WILHELM & WEIGEL, 5th at Broadway, Holly 544. Holly 3030. Holly 11103.

HOLLYWOOD, new 4-rm. bung., nicely furn., $75. Phone in Particulars. 1242½ N. NORMANDIE AVE. No agents.

HOLLYWOOD RENTALS
Furnished and unfurnished houses, flats and bungalows. Call OPPERMAN, Holly 1926, 6151 Hollywood Blvd.

TO LET—
HOLLYWOOD RENTAL SPECIALIST
We can locate you.
6083 HOLLYWOOD BLVD. 480806

6-RM. chalet house, strictly modern, garage, beautiful yard, well kept throughout or unfurn. to adults. 1934 DRACENA DR. SUNSET A. BECKER, 709 S. Vermont.

7-ROOM bungalow, newly furn. Large shaded lot. Chicken coops, 3 min. Hill car. Take Sunset bear car service. Marvelous view. Adults. 5564-82.

NEW, mod. 5-rm. house, furn., close in, beautiful location, garage. Adults only. 1414 HOBART, bet. Sunset Blvd. and Scott Ave. Bdwy. 1320.

FLOWER dist., strictly mod., 10-room house, 1st class condition, well furn, gas furnace, hot water heater, beautiful lot; fruit and flowers. PHONE 560-63.

LOVELY modern bungalow, North Wilshire district, 6 rooms, furnace heat, automatic water heater, etc. Piano, garage, $180. 5045-29.

NEW house, 4 rooms, 2 baths, 4 bed rooms, all charmingly furnished, Santa Monica, direct ocean and mountain view. $225 month during winter. 8-20618.

COMPLETELY furnished modern cottage, rear, 3 sunny rooms, bath, large alcove porch, Wilshire district. Adults, $45. WILSHIRE 2315.

FURNISHED bungalow, 1519 8th ave. Rent $60. Key at 1315 37TH AVE., or call 67060.

TWO 3-room, two 5-room with bath, complete set of dishes. Ocean Park, 2524 Cit. Case to ocean.

BOULEVARD, 4 rooms, overstuffed front, new tile bath, bedrooms, only $30. 1106 E. VERMONT. Belvedere 0-6-m.

SIX-ROOM bungalow, close to car line. Possession at once. 605 N. ST. ANDREWS PLACE.

NEW bungalow in east, 4 rooms, 2 baths; reasonable rent. Nicely furnished. Inquire 1383 E. 28TH ST.

NEWLY furnished house, 4 beds, garage, 4 blks. from Ocean, $75 mo., $60 ROSE AVE., Ocean Park. Phone 68702.

NEW cottage, furn. and garage, between Hollywood Blvd. and Santa Monica Blvd. 4411 LEXINGTON AVE., L. A.

TO LET (new) beautiful furnished residence (piano) $75 mo. 201 GRANT BLDG.

TO LET—Charming furn. 9-rm. Wilshire home, 1st car. Vermont, Feb. 1st. Call GARY 4130, rent $150.

BEAUTIFUL new 4-room, ¼ double bungalow, $100; also nice new 3-room apt., near Western, $60. Ph. HOLLY 4150.

OLD Rabla piano 6-mo. used exercise interior, 10 rooms, 3 bedrooms, 3 baths, garage. Wilshire dist., 626 S. KENMORE.

HOLLYWOOD, 4 rooms, Spanish, large closets, phone, radiators, tile bath, etc., rent, $245 DE LONGPRE.

FOR residence in La Fayette Square; magnificently furnished. For information call 768488.

TO LET—Furn. bung. 5-room bung., garage, phone, in rear 1835 ECHO PARK AVE. Wil. 3083.

1206-A N. Western Ave. bungalow, artistically furn., 2 bedrooms, gar., $ mo. or longer, respectable adults, refs. 150545.

FOR RENT—Cheap, 10 furnished cottage, piano and garage. 987 FEDORA. West 11th st. car.

5-ROOM well furnished house with sleeping porch in excellent condition, $35 per mo. 1139 6TH AVE.

TO LET—HOUSES—
Furnished
West and Northwest.

4-ROOM bungalow, 2614 26TH AVE., near West Adams car line, furnished or unfurnished, garage, reasonable.

MODERN 6-room bungalow. 1427 N. ALVARADO. Edendale or Holly. car.

FOR RENT—A 4-rm. bungalow $40 per mo. 1541½ 3RD AVE. Adults only.

HOLLYWOOD, attract. 5-rm. bung., snowy furn., gar., poche, good neighborhood. 1 blk. Sunset blvd. 5616 DE LONGPRE.

7 RMS., comp. furn., 2 baths, dble. gar. $125. 920 S. MAGNOLIA. W. 11th car Wil. 1285.

FURNISHED bungalow, 6-room and bath, garage. Fine locality. $100 per mo. 218 N. KINGSLEY DRIVE.

1630 AVALON ST., 5-rm. furnished house, modern. Phone, every convenience. Ph. 55006. Call at 1622 AVALON ST.

TO LET—1034 S. LAKE ST., Westlake district, $85., furnished bungalow in attractive court, for two adults.

FOR RENT—To refined couple, 3-rm. bungalow, $45 with linen, $40 without. Call 1456 BROWNING BLVD.

DESIRABLE mod. 4 large rms., new, quiet, $55. Adults. Temple car. 241 ROSE MONT.

NEW 3 and 4-room BUNGALOWS. Beautifully furnished. Reductions on year's lease. 3-5 WEST 22ND ST.

613 WITMER—4 rms. and bath, furnace heat. W. 6th car. PH. 556295; $60 month.

ATTRACTIVE 10-rm. house, 5 bedrooms, gas furnace, automatic water heater; garage. At 742 S. KINGSLEY DR.

CHOICEST loca. 6 rms., 3 bedrms., 2 baths, antique mahog. furn. Oriental rugs. 7358 HOLLYWOOD BLVD.

HOLLYWOOD'S SHOW PLACE WITH PR. 5 BED CHAMBERS EACH WITH BATH. FRANKLIN AND ARGYLE. HOLLY 6087.

BUNGALOW—6 rooms, furnished, 2 screen porches, garage, ½ block from S.P.U.C. 380 month. 4235 NORMAL AVE.

FURNISHED 7-room bungalow, 4 bedrooms, garage, 1 blk. off Sunset blvd. 1003 N. CARONDELET ST.

6-ROOM comfort. furn. home with cook. 2745 FRANCIS AVE. 536310.

4-ROOM furn. bung., nicely furn., no children. 725 N. BENTON WAY.

6-ROOM bungalow large bedroom, piano, garage. WILSHIRE 8390.

FURNISHED bung., beautiful view, piano & Victrola, lovely home, 7 rms. 571-430.

5-ROOM house, $100 month. 635 N. NORMANDIE. 598068.

FURNISHED charming 3-room house. Holly. way. 66 furn. adults. LIN. 1306.

NEW bungalow, beautifully furn. $60. Adults only. 1604 ORANGE ST.

NICELY furn. home, 2 rooms, 4 sleeping rms., 128 S. DILLON. 554078.

BEAUTIFUL bungalow, everything new, 4 beds, nr. Westlake. 282 S. CORONADO.

FURN. 4-rm. house, garage, $45. Adults. 267 S. PARK VIEW ST., via 1st st.

HOLLYWOOD, 4 rms. and sep. room, garage, yard. 7011 EMELITA AVE. 570-55.

TO LET—Furnished 5-room bungalow. 1504 S. NORMANDIE AVE.

$35—NEW court bung., 2 beds, nicely furn. 1021½ WEST HOLLYWOOD BLVD.

$55. NEWLY finished cottage, apts., hwd. firs., garage, flowers. 743½ W. 17TH.

HOLLYWOOD—MAGNIFICENT MANSION WITH PARK. $400 MO. HOLLY 8087.

4-R. FUR. bung., close in, suitable for 2 adults. 1116 W. 29TH ST., near Hoover.

6-RM. house, 2 blks. car. 1161 E. 27TH ST. Lease $175. 550 N. VERMONT.

South and Southwest.

BEAUTIFUL 2-story home completely furnished, on W. Santa Barbara nr. Vermont, Manual Arts and U.S.C., 4 bedrooms each with large dressing rm., 1 bedroom downstairs. All elegant large rms., furnace, automatic heater, 2-car gar., solid conc. floor and drive. Large lawns, phone in. $150 mo. Also ½ of elegant duplex 6 rms., $128 mo. Owner VER. 2000 or 262007.

TO LET—Modern 5-room bungalow, completely furnished. All built-in features, tile bath, beautiful lawn, flowers, etc. Rooms exceptionally large and well-appointed. 2 bedrooms, modernistic revelation to desirable people. PHONE WILS. 7981.

TO LET—Or Lease. Modern well furnished six and breakfast-room bungalow, 25 minutes to Hollywood, two miles ocean, service, garage, chicken yard, garden, fruit trees. Reasonable to right party. Act quickly. 821967.

LOWER duplex, beautiful rooms, nicely furnished, 2 bedrooms, breakfast-room; gas, light, water, heat, phone included. $125 per mo. SUNDAY, MERRICK & BUDDICK, INC. 821166.

ONLY $40 mo., new 3-room stucco flat, adults; 2 double beds; close to surf and band stand. 39 AVE. 25, Venice. Open Sunday; adults only. RIGBY, 1060 W. TEMPLE ST.

BEAUTIFULLY furnished 7-room bungalow, 3 bedrooms, silver, linen, Knabe-Amplico piano, garage, $125. Adults. W. Adams district. 1244 W. 29TH PL. 768814.

LAWRENCE COURT
1207 North Vermont. Attractively and newly furnished 3-room apts. Latest modern conveniences. Children welcome. No cards, reservation.

TO LET—More houses can be seen by renting a car and driving it yourself, $3 per day. Phone 10063. C. C. EDDY AUTO LIVERY, 722 S. Grand ave.

WILSHIRE dist. Beautifully furn. sunny 10-room house, 3 bedrooms, 2 baths, furnace heated, garage, phone. Servant's quarters, near Ambassador Hotel. 925 S. VERMONT.

EADS COURT, 450. S. Bixel. Specially well furnished, 5-room bungalow, light and sunny. Also one four-room flat, all conveniences. Reasonable rent.

10-ROOM white plaster house in beautiful Lafayette Square; 4 master bedrooms, (3 have large sleeping and dressing-rooms) 3 baths, 2 garages. Ph. 762 Lincoln Park 1.

BEAUTIFULLY furnished 8-room house, 4 large bedrooms, piano, Victrola, gas furnace, garage, Must be seen to be appreciated. 1584 S. MANHATTAN PLACE. Rent $250.

TO LET—HOLLYWOOD RENTALS.
Furnished and unfurnished houses, flats and bungalows. Call Mr. Tompkins with
FRANK MELINE CO.,
6777 Hollywood Blvd. Phone Holly 781.

TO LET—For prompt, courteous rental service, houses, bungalows and flats, call WILHELM & WEIGEL, 5th at Broadway, Holly 544. Holly 3030. Holly 11103.

HOLLYWOOD, new 4-rm. bung., nicely furn., $75. Phone in Particulars. 1242½ N. NORMANDIE AVE. No agents.

HOLLYWOOD RENTALS
Furnished and unfurnished houses, flats and bungalows. Call OPPERMAN, Holly 1926, 6151 Hollywood Blvd.

TO LET—
HOLLYWOOD RENTAL SPECIALIST
We can locate you.
6083 HOLLYWOOD BLVD. 480806

6-RM. chalet house, strictly modern, garage, beautiful yard, well kept throughout or unfurn. to adults. 1934 DRACENA DR. SUNSET A. BECKER, 709 S. Vermont.

7-ROOM bungalow, newly furn. Large shaded lot. Chicken coops, 3 min. Hill car. Take Sunset bear car service. Marvelous view. Adults. 5564-82.

NEW, mod. 5-rm. house, furn., close in, beautiful location, garage. Adults only. 1414 HOBART, bet. Sunset Blvd. and Scott Ave. Bdwy. 1320.

FLOWER dist., strictly mod., 10-room house, 1st class condition, well furn, gas furnace, hot water heater, beautiful lot; fruit and flowers. PHONE 560-63.

LOVELY modern bungalow, North Wilshire district, 6 rooms, furnace heat, automatic water heater, etc. Piano, garage, $180. 5045-29.

NEW house, 4 rooms, 2 baths, 4 bed rooms, all charmingly furnished, Santa Monica, direct ocean and mountain view. $225 month during winter. 8-20618.

COMPLETELY furnished modern cottage, rear, 3 sunny rooms, bath, large alcove porch, Wilshire district. Adults, $45. WILSHIRE 2315.

FURNISHED bungalow, 1519 8th ave. Rent $60. Key at 1315 37TH AVE., or call 67060.

TWO 3-room, two 5-room with bath, complete set of dishes. Ocean Park, 2524 Cit. Case to ocean.

BOULEVARD, 4 rooms, overstuffed front, new tile bath, bedrooms, only $30. 1106 E. VERMONT. Belvedere 0-6-m.

SIX-ROOM bungalow, close to car line. Possession at once. 605 N. ST. ANDREWS PLACE.

NEW bungalow in east, 4 rooms, 2 baths; reasonable rent. Nicely furnished. Inquire 1383 E. 28TH ST.

NEWLY furnished house, 4 beds, garage, 4 blks. from Ocean, $75 mo., $60 ROSE AVE., Ocean Park. Phone 68702.

NEW cottage, furn. and garage, between Hollywood Blvd. and Santa Monica Blvd. 4411 LEXINGTON AVE., L. A.

TO LET (new) beautiful furnished residence (piano) $75 mo. 201 GRANT BLDG.

TO LET—Charming furn. 9-rm. Wilshire home, 1st car. Vermont, Feb. 1st. Call GARY 4130, rent $150.

BEAUTIFUL new 4-room, ¼ double bungalow, $100; also nice new 3-room apt., near Western, $60. Ph. HOLLY 4150.

OLD Rabla piano 6-mo. used exercise interior, 10 rooms, 3 bedrooms, 3 baths, garage. Wilshire dist., 626 S. KENMORE.

HOLLYWOOD, 4 rooms, Spanish, large closets, phone, radiators, tile bath, etc., rent, $245 DE LONGPRE.

FOR residence in La Fayette Square; magnificently furnished. For information call 768488.

TO LET—Furn. bung. 5-room bung., garage, phone, in rear 1835 ECHO PARK AVE. Wil. 3083.

1206-A N. Western Ave. bungalow, artistically furn., 2 bedrooms, gar., $ mo. or longer, respectable adults, refs. 150545.

FOR RENT—Cheap, 10 furnished cottage, piano and garage. 987 FEDORA. West 11th st. car.

5-ROOM well furnished house with sleeping porch in excellent condition, $35 per mo. 1139 6TH AVE.

TO LET—HOUSES—
Furnished
East and Southeast.

COMPLETE 4 rooms, clean, upper duplex. Private entrance, yard, adults, $35. Also garage, $10. 1102 E. 27TH ST.

STRICTLY modern bungalow, 4 rooms and sleeping porch, nicely furnished, $50. Adults. 222 PALM DRIVE, Watts.

TO LET—5-room bungalow built-in beds. Adults, $40. With garage, 772 E. 50TH ST.

5-ROOM partly furnished house, suitable for two families, garage, $55 a month. 1955 JO LOB ANGELES ST.

4-RM. partly furnished house, modern, close in, gas, bath. 3804 WINTER ST.

6-RM. cottage and 2 garages. 1161 E. 27TH ST. Rent $60.

North and Northeast.

REAL home, large grounds, ideal place for children. 10 rms., 3 baths, sep. house for help. 5 firepl., grand piano, sl. porches, sep. nursery suite; penty. garage, 2 cars, 2 horses, 20 min. motor from L. A. 4291 VERDUGO RD., Eagle Rock City car. GARY. 994.

FURNISHED ½ private house, 3 rooms, private bath; nice for couple, like a flat, high location, west with light and phone, $50. 402 EUCLID AVE., corner E. 4th. E 4th car. Phone BOYLE 0226.

TO LET—3914 Pasadena ave. Two new attractive houses, 3 rms., screen porch. Modern. Ready by 17th. 1 furnished, 1 unfurnished. No children. On both car lines. $50 and $60. References. Phone Monday, PICO 4677.

1627 MILAN AVE., SOUTH PASADENA. Completely furn. house of 9 rooms, servants' bungalow, garage for 2 cars, 1 acre lawn and flowers; reasonable rent to reliable party. Will show by appointment. TELEPHONE 53972.

NICELY furnished 6-room house and garage, $50 per month; on Covina car line and San Gabriel Blvd. cut San Gabriel Valley Road. San Gabriel Blvd. turn south to P. E. car 2 blks. one block west. Yellow house. By OWNER.

TO LEASE—6 months or year, new 5 rooms and bath, screen porch; completely furnished, piano. Large garage. My private home. Responsible adults, rent reasonable. Phone GARY 53065.

5-ROOM cottage, $30 mo. including garage, phone, gas light, water, care of lawn, fine for 2 couples, lease, reference required. LIN. 1949 after 12 o'clock Sunday.

RENT or for sale, 6-room furnished bungalow, fine corner at 5134 OAKLAND ST., city, at home 7 p.m. week days and Sundays a.m. only. H. D. RANKIN.

IN GLENDALE, absolute seclusion and quiet, 5-room furnished cottage in center of 40-acre tract, year's lease, $50 month. OWNER, box 131, Glendale.

IN PASADENA—completely furnished 5-rm., 2 baths, near Vista Del Arroyo Hotel. Owner will show. 481 MAYLIN ST. Col. 2805.

TO LET—Swiss chalet, mod. roomy, nicely furnished, gas, elec., hot water large yard, garage, $50 mo. 260 GRAND AVE, Glendale.

HOME for rent, 4 rooms, bath, screen porch, furnished fine piano, fruit, flowers, $30. 1023 MERIDIAN AVE., So. Pasadena.

FOR RENT—5-rm. furn. bung. and garage, it will be vacant on or before the 19th. 1002 W. AVENUE 57.

IN Highland Park, 4-rm. nicely furnished bungalow, garage and yellow car lines. 231 E. AVE. 52.

TO LET—Mod. 3-rm. cottage, cozy, adults only. $27. Water and elec. included. HOYLE 1755. 3000 Brooklyn ave.

5 RMS., for $200 or 4 for $65. 210 E. HILL AVE., Eagle Rock. Car. 1349.

½ OF new duplex, 4 rms. and bath. West Ave. 31 and Hallett. Ph. LINCOLN 4753.

420 W. AVE. 63. Furnished 3-room

TO LET—
Or Lease.
Stores and Shops.

NINTH ST., BETWEEN BROADWAY

INQUIRE 1138

IN CAL PICO 5016.

BOLLYWOOD BLVD., 50 ft. on, near Vermont. $50.

RODNEY.

432 W. 11TH ST., Chamb

PICO ST., BETWEEN SAN VICENTE, PICO 1150 TO ALLEY. BASEMENT AND PRIVATE

NINTH AND SANTEE STS., STORES IN CLASS A 14-story ING.

MAPLE AVE., BETWEEN NINTH TENTH STS. ING 50x132 TO ALLEY. ELEVATOR. READY. TOTAL SPACE AVAILABLE WILL LEASE TO SUIT TANTS.

CUMMINS INTERIOR 220 MARSH-STRONG BLDG.

TO LEASE— CENTRAL REALTY DOWNTOWN BUSINESS BROADWAY, BETWEEN 9TH BROADWAY, BETWEEN 9TH LARGE STORE OR WILL DIVIDE TWEEN 6TH AND SMALL STORE OR WILL TWEEN BROADWAY AND BROADWAY, BETWEEN 9TH

MAIN, SIDE OF MAIN 4TH AND 5TH.

N 9TH ST., WEST OF Main 9138. NEW BLDG.

CENTRAL REALTY Main 9058. 1206 Lose Bldg.

Offices and Desk Space.

SUITES OFFICES IN CONNECTION WITH FURNISHED RECEPTION ROOM; SERVICES RENTED; CENTRALLY LOCATED; PHONE AND OFFICE BUILDING. CENTRAL REALTY CO., 1206 LOSE BLDG. MAIN 9058.

OFFICES.

ms on main floor; light, heat and service; in the heart of the business district; reasonable. 1 KERCKHOFF-CUSSE BLDG., 457 WEST FIFTH AVE., near Santa

DOWNTOWN OFFICE SERVICE

ve desk room or address at $10 per ce; also desk room and limited use of office. Convenient location. Telephone 828 Broadway. Telephone 828 ess Office Service, 1116 COMMERCE BLDG.

ms, 2nd floor, second floor ing; reasonable. 1416 WEST

ms, 2nd floor, second floor ing; reasonable. 1416 HAYWORTH.

TO LET

TWO FINE PROPERTIES IN THE HEART OF THE DOWNTOWN SECTION

4 STORIES AND BASEMENT

2 STORIES AND BASEMENT

WILL GIVE LONG TIME ON ATTRACTIVE TERMS

ADDRESS P. BOX 315, TIMES

FOR LEASE—CHOICE BUSINESS STREET NEAR 8TH AND SPRING STREET NEAR 8TH AND BROADWAY NEAR 8TH AND BROADWAY NEAR 9TH AND BROADWAY NEAR 9TH AND BROADWAY NEAR 10TH AND BROADWAY NEAR 10TH AND BROADWAY NEAR 11TH AND BROADWAY NEAR 11TH AND BROADWAY NEAR 12TH AND BROADWAY NEAR 12TH AND BROADWAY NEAR 13TH AND BROADWAY NEAR 13TH AND BROADWAY NEAR 14TH AND BROADWAY NEAR 14TH AND BROADWAY NEAR 15TH AND BROADWAY NEAR 15TH AND BROADWAY NEAR 16TH AND BROADWAY NEAR 16TH AND BROADWAY NEAR 17TH AND BROADWAY NEAR 17TH AND BROADWAY NEAR 18TH AND BROADWAY NEAR 18TH AND BROADWAY NEAR 19TH AND BROADWAY NEAR 19TH AND BROADWAY NEAR 20TH AND BROADWAY NEAR 20TH AND BROADWAY NEAR 21ST AND BROADWAY NEAR 21ST AND BROADWAY NEAR 22ND AND BROADWAY NEAR 22ND AND BROADWAY NEAR 23RD AND BROADWAY NEAR 23RD AND BROADWAY NEAR 24TH AND BROADWAY NEAR 24TH AND BROADWAY NEAR 25TH AND BROADWAY NEAR 25TH AND BROADWAY NEAR 26TH AND BROADWAY NEAR 26TH AND BROADWAY NEAR 27TH AND BROADWAY NEAR 27TH AND BROADWAY NEAR 28TH AND BROADWAY NEAR 28TH AND BROADWAY NEAR 29TH AND BROADWAY NEAR 29TH AND BROADWAY NEAR 30TH AND BROADWAY NEAR 30TH AND BROADWAY NEAR 31ST AND BROADWAY NEAR 31ST AND BROADWAY NEAR 32ND AND BROADWAY NEAR 32ND AND BROADWAY NEAR 33RD AND BROADWAY NEAR 33RD AND BROADWAY NEAR 34TH AND BROADWAY NEAR 34TH AND BROADWAY NEAR 35TH AND BROADWAY NEAR 35TH AND BROADWAY NEAR 36TH AND BROADWAY NEAR 36TH AND BROADWAY NEAR 37TH AND BROADWAY NEAR 37TH AND BROADWAY NEAR 38TH AND BROADWAY NEAR 38TH AND BROADWAY NEAR 39TH AND BROADWAY NEAR 39TH AND BROADWAY NEAR 40TH AND BROADWAY NEAR 40TH AND BROADWAY NEAR 41ST AND BROADWAY NEAR 41ST AND BROADWAY NEAR 42ND AND BROADWAY NEAR 42ND AND BROADWAY NEAR 43RD AND BROADWAY NEAR 43RD AND BROADWAY NEAR 44TH AND BROADWAY NEAR 44TH AND BROADWAY NEAR 45TH AND BROADWAY NEAR 45TH AND BROADWAY NEAR 46TH AND BROADWAY NEAR 46TH AND BROADWAY NEAR 47TH AND BROADWAY NEAR 47TH AND BROADWAY NEAR 48TH AND BROADWAY NEAR 48TH AND BROADWAY NEAR 49TH AND BROADWAY NEAR 49TH AND BROADWAY NEAR 50TH AND BROADWAY NEAR 50TH AND BROADWAY NEAR 51ST AND BROADWAY NEAR 51ST AND BROADWAY NEAR 52ND AND BROADWAY NEAR 52ND AND BROADWAY NEAR 53RD AND BROADWAY NEAR 53RD AND BROADWAY NEAR 54TH AND BROADWAY NEAR 54TH AND BROADWAY NEAR 55TH AND BROADWAY NEAR 55TH AND BROADWAY NEAR 56TH AND BROADWAY NEAR 56TH AND BROADWAY NEAR 57TH AND BROADWAY NEAR 57TH AND BROADWAY NEAR 58TH AND BROADWAY NEAR 58TH AND BROADWAY NEAR 59TH AND BROADWAY NEAR 59TH AND BROADWAY NEAR 60TH AND BROADWAY NEAR 60TH AND BROADWAY NEAR 61ST AND BROADWAY NEAR 61ST AND BROADWAY NEAR 62ND AND BROADWAY NEAR 62ND AND BROADWAY NEAR 63RD AND BROADWAY NEAR 63RD AND BROADWAY NEAR 64TH AND BROADWAY NEAR 64TH AND BROADWAY NEAR 65TH AND BROADWAY NEAR 65TH AND BROADWAY NEAR 66TH AND BROADWAY NEAR 66TH AND BROADWAY NEAR 67TH AND BROADWAY NEAR 67TH AND BROADWAY NEAR 68TH AND BROADWAY NEAR 68TH AND BROADWAY NEAR 69TH AND BROADWAY NEAR 69TH AND BROADWAY NEAR 70TH AND BROADWAY NEAR 70TH AND BROADWAY NEAR 71ST AND BROADWAY NEAR 71ST AND BROADWAY NEAR 72ND AND BROADWAY NEAR 72ND AND BROADWAY NEAR 73RD AND BROADWAY NEAR 73RD AND BROADWAY NEAR 74TH AND BROADWAY NEAR 74TH AND BROADWAY NEAR 75TH AND BROADWAY NEAR 75TH AND BROADWAY NEAR 76TH AND BROADWAY NEAR 76TH AND BROADWAY NEAR 77TH AND BROADWAY NEAR 77TH AND BROADWAY NEAR 78TH AND BROADWAY NEAR 78TH AND BROADWAY NEAR 79TH AND BROADWAY NEAR 79TH AND BROADWAY NEAR 80TH AND BROADWAY NEAR 80TH AND BROADWAY NEAR 81ST AND BROADWAY NEAR 81ST AND BROADWAY NEAR 82ND AND BROADWAY NEAR 82ND AND BROADWAY NEAR 83RD AND BROADWAY NEAR 83RD AND BROADWAY NEAR 84TH AND BROADWAY NEAR 84TH AND BROADWAY NEAR 85TH AND BROADWAY NEAR 85TH AND BROADWAY NEAR 86TH AND BROADWAY NEAR 86TH AND BROADWAY NEAR 87TH AND BROADWAY NEAR 87TH AND BROADWAY NEAR 88TH AND BROADWAY NEAR 88TH AND BROADWAY NEAR 89TH AND BROADWAY NEAR 89TH AND BROADWAY NEAR 90TH AND BROADWAY NEAR 90TH AND BROADWAY NEAR 91ST AND BROADWAY NEAR 91ST AND BROADWAY NEAR 92ND AND BROADWAY NEAR 92ND AND BROADWAY NEAR 93RD AND BROADWAY NEAR 93RD AND BROADWAY NEAR 94TH AND BROADWAY NEAR 94TH AND BROADWAY NEAR 95TH AND BROADWAY NEAR 95TH AND BROADWAY NEAR 96TH AND BROADWAY NEAR 96TH AND BROADWAY NEAR 97TH AND BROADWAY NEAR 97TH AND BROADWAY NEAR 98TH AND BROADWAY NEAR 98TH AND BROADWAY NEAR 99TH AND BROADWAY NEAR 99TH AND BROADWAY NEAR 100TH AND BROADWAY NEAR 100TH AND BROADWAY NEAR 101ST AND BROADWAY NEAR 101ST AND BROADWAY NEAR 102ND AND BROADWAY NEAR 102ND AND BROADWAY NEAR 103RD AND BROADWAY NEAR 103RD AND BROADWAY NEAR 104TH AND BROADWAY NEAR 104TH AND BROADWAY NEAR 105TH AND BROADWAY NEAR 105TH AND BROADWAY NEAR 106TH AND BROADWAY NEAR 106TH AND BROADWAY NEAR 107TH AND BROADWAY NEAR 107TH AND BROADWAY NEAR 108TH AND BROADWAY NEAR 108TH AND BROADWAY NEAR 109TH AND BROADWAY NEAR 109TH AND BROADWAY NEAR 110TH AND BROADWAY NEAR 110TH AND BROADWAY NEAR 111TH AND BROADWAY NEAR 111TH AND BROADWAY NEAR 112TH AND BROADWAY NEAR 112TH AND BROADWAY NEAR 113TH AND BROADWAY NEAR 113TH AND BROADWAY NEAR 114TH AND BROADWAY NEAR 114TH AND BROADWAY NEAR 115TH AND BROADWAY NEAR 115TH AND BROADWAY NEAR 116TH AND BROADWAY NEAR 116TH AND BROADWAY NEAR 117TH AND BROADWAY NEAR 117TH AND BROADWAY NEAR 118TH AND BROADWAY NEAR 118TH AND BROADWAY NEAR 119TH AND BROADWAY NEAR 119TH AND BROADWAY NEAR 120TH AND BROADWAY NEAR 120TH AND BROADWAY NEAR 121ST AND BROADWAY NEAR 121ST AND BROADWAY NEAR 122ND AND BROADWAY NEAR 122ND AND BROADWAY NEAR 123RD AND BROADWAY NEAR 123RD AND BROADWAY NEAR 124TH AND BROADWAY NEAR 124TH AND BROADWAY NEAR 125TH AND BROADWAY NEAR 125TH AND BROADWAY NEAR 126TH AND BROADWAY NEAR 126TH AND BROADWAY NEAR 127TH AND BROADWAY NEAR 127TH AND BROADWAY NEAR 128TH AND BROADWAY NEAR 128TH AND BROADWAY NEAR 129TH AND BROADWAY NEAR 129TH AND BROADWAY NEAR 130TH AND BROADWAY NEAR 130TH AND BROADWAY NEAR 131ST AND BROADWAY NEAR 131ST AND BROADWAY NEAR 132ND AND BROADWAY NEAR 132ND AND BROADWAY NEAR 133RD AND BROADWAY NEAR 133RD AND BROADWAY NEAR 134TH AND BROADWAY NEAR 134TH AND BROADWAY NEAR 135TH AND BROADWAY NEAR 135TH AND BROADWAY NEAR 136TH AND BROADWAY NEAR 136TH AND BROADWAY NEAR 137TH AND BROADWAY NEAR 137TH AND BROADWAY NEAR 138TH AND BROADWAY NEAR 138TH AND BROADWAY NEAR 139TH AND BROADWAY NEAR 139TH AND BROADWAY NEAR 140TH AND BROADWAY NEAR 140TH AND BROADWAY NEAR 141ST AND BROADWAY NEAR 141ST AND BROADWAY NEAR 142ND AND BROADWAY NEAR 142ND AND BROADWAY NEAR 143RD AND BROADWAY NEAR 143RD AND BROADWAY NEAR 144TH AND BROADWAY NEAR 144TH AND BROADWAY NEAR 145TH AND BROADWAY NEAR 145TH AND BROADWAY NEAR 146TH AND BROADWAY NEAR 146TH AND BROADWAY NEAR 147TH AND BROADWAY NEAR 147TH AND BROADWAY NEAR 148TH AND BROADWAY NEAR 148TH AND BROADWAY NEAR 149TH AND BROADWAY NEAR 149TH AND BROADWAY NEAR 150TH AND BROADWAY NEAR 150TH AND BROADWAY NEAR 151ST AND BROADWAY NEAR 151ST AND BROADWAY NEAR 152ND AND BROADWAY NEAR 152ND AND BROADWAY NEAR 153RD AND BROADWAY NEAR 153RD AND BROADWAY NEAR 154TH AND BROADWAY NEAR 154TH AND BROADWAY NEAR 155TH AND BROADWAY NEAR 155TH AND BROADWAY NEAR 156TH AND BROADWAY NEAR 156TH AND BROADWAY NEAR 157TH AND BROADWAY NEAR 157TH AND BROADWAY NEAR 158TH AND BROADWAY NEAR 158TH AND BROADWAY NEAR 159TH AND BROADWAY NEAR 159TH AND BROADWAY NEAR 160TH AND BROADWAY NEAR 160TH AND BROADWAY NEAR 161ST AND BROADWAY NEAR 161ST AND BROADWAY NEAR 162ND AND BROADWAY NEAR 162ND AND BROADWAY NEAR 163RD AND BROADWAY NEAR 163RD AND BROADWAY NEAR 164TH AND BROADWAY NEAR 164TH AND BROADWAY NEAR 165TH AND BROADWAY NEAR 165TH AND BROADWAY NEAR 166TH AND BROADWAY NEAR 166TH AND BROADWAY NEAR 167TH AND BROADWAY NEAR 167TH AND BROADWAY NEAR 168TH AND BROADWAY NEAR 168TH AND BROADWAY NEAR 169TH AND BROADWAY NEAR 169TH AND BROADWAY NEAR 170TH AND BROADWAY NEAR 170TH AND BROADWAY NEAR 171ST AND BROADWAY NEAR 171ST AND BROADWAY NEAR 172ND AND BROADWAY NEAR 172ND AND BROADWAY NEAR 173RD AND BROADWAY NEAR 173RD AND BROADWAY NEAR 174TH AND BROADWAY NEAR 174TH AND BROADWAY NEAR 175TH AND BROADWAY NEAR 175TH AND BROADWAY NEAR 176TH AND BROADWAY NEAR 176TH AND BROADWAY NEAR 177TH AND BROADWAY NEAR 177TH AND BROADWAY NEAR 178TH AND BROADWAY NEAR 178TH AND BROADWAY NEAR 179TH AND BROADWAY NEAR 179TH AND BROADWAY NEAR 180TH AND BROADWAY NEAR 180TH AND BROADWAY NEAR 181ST AND BROADWAY NEAR 181ST AND BROADWAY NEAR 182ND AND BROADWAY NEAR 182ND AND BROADWAY NEAR 183RD AND BROADWAY NEAR 183RD AND BROADWAY NEAR 184TH AND BROADWAY NEAR 184TH AND BROADWAY NEAR 185TH AND BROADWAY NEAR 185TH AND BROADWAY NEAR 186TH AND BROADWAY NEAR 186TH AND BROADWAY NEAR 187TH AND BROADWAY NEAR 187TH AND BROADWAY NEAR 188TH AND BROADWAY NEAR 188TH AND BROADWAY NEAR 189TH AND BROADWAY NEAR 189TH AND BROADWAY NEAR 190TH AND BROADWAY NEAR 190TH AND BROADWAY NEAR 191ST AND BROADWAY NEAR 191ST AND BROADWAY NEAR 192ND AND BROADWAY NEAR 192ND AND BROADWAY NEAR 193RD AND BROADWAY NEAR 193RD AND BROADWAY NEAR 194TH AND BROADWAY NEAR 194TH AND BROADWAY NEAR 195TH AND BROADWAY NEAR 195TH AND BROADWAY NEAR 196TH AND BROADWAY NEAR 196TH AND BROADWAY NEAR 197TH AND BROADWAY NEAR 197TH AND BROADWAY NEAR 198TH AND BROADWAY NEAR 198TH AND BROADWAY NEAR 199TH AND BROADWAY NEAR 199TH AND BROADWAY NEAR 200TH AND BROADWAY NEAR 200TH AND BROADWAY NEAR 201ST AND BROADWAY NEAR 201ST AND BROADWAY NEAR 202ND AND BROADWAY NEAR 202ND AND BROADWAY NEAR 203RD AND BROADWAY NEAR 203RD AND BROADWAY NEAR 204TH AND BROADWAY NEAR 204TH AND BROADWAY NEAR 205TH AND BROADWAY NEAR 205TH AND BROADWAY NEAR 206TH AND BROADWAY NEAR 206TH AND BROADWAY NEAR 207TH AND BROADWAY NEAR 207TH AND BROADWAY NEAR 208TH AND BROADWAY NEAR 208TH AND BROADWAY NEAR 209TH AND BROADWAY NEAR 209TH AND BROADWAY NEAR 210TH AND BROADWAY NEAR 210TH AND BROADWAY NEAR 211TH AND BROADWAY NEAR 211TH AND BROADWAY NEAR 212TH AND BROADWAY NEAR 212TH AND BROADWAY NEAR 213TH AND BROADWAY NEAR 213TH AND BROADWAY NEAR 214TH AND BROADWAY NEAR 214TH AND BROADWAY NEAR 215TH AND BROADWAY NEAR 215TH AND BROADWAY NEAR 216TH AND BROADWAY NEAR 216TH AND BROADWAY NEAR 217TH AND BROADWAY NEAR 217TH AND BROADWAY NEAR 218TH AND BROADWAY NEAR 218TH AND BROADWAY NEAR 219TH AND BROADWAY NEAR 219TH AND BROADWAY NEAR 220TH AND BROADWAY NEAR 220TH AND BROADWAY NEAR 221ST AND BROADWAY NEAR 221ST AND BROADWAY NEAR 222ND AND BROADWAY NEAR 222ND AND BROADWAY NEAR 223RD AND BROADWAY NEAR 223RD AND BROADWAY NEAR 224TH AND BROADWAY NEAR 224TH AND BROADWAY NEAR 225TH AND BROADWAY NEAR 225TH AND BROADWAY NEAR 226TH AND BROADWAY NEAR 226TH AND BROADWAY NEAR 227TH AND BROADWAY NEAR 227TH AND BROADWAY NEAR 228TH AND BROADWAY NEAR 228TH AND BROADWAY NEAR 229TH AND BROADWAY NEAR 229TH AND BROADWAY NEAR 230TH AND BROADWAY NEAR 230TH AND BROADWAY NEAR 231ST AND BROADWAY NEAR 231ST AND BROADWAY NEAR 232ND AND BROADWAY NEAR 232ND AND BROADWAY NEAR 233RD AND BROADWAY NEAR 233RD AND BROADWAY NEAR 234TH AND BROADWAY NEAR 234TH AND BROADWAY NEAR 235TH AND BROADWAY NEAR 235TH AND BROADWAY NEAR 236TH AND BROADWAY NEAR 236TH AND BROADWAY NEAR 237TH AND BROADWAY NEAR 237TH AND BROADWAY NEAR 238TH AND BROADWAY NEAR 238TH AND BROADWAY NEAR 239TH AND BROADWAY NEAR 239TH AND BROADWAY NEAR 240TH AND BROADWAY NEAR 240TH AND BROADWAY NEAR 241ST AND BROADWAY NEAR 241ST AND BROADWAY NEAR 242ND AND BROADWAY NEAR 242ND AND BROADWAY NEAR 243RD AND BROADWAY NEAR 243RD AND BROADWAY NEAR 244TH AND BROADWAY NEAR 244TH AND BROADWAY NEAR 245TH AND BROADWAY NEAR 245TH AND BROADWAY NEAR 246TH AND BROADWAY NEAR 246TH AND BROADWAY NEAR 247TH AND BROADWAY NEAR 247TH AND BROADWAY NEAR 248TH AND BROADWAY NEAR 248TH AND BROADWAY NEAR 249TH AND BROADWAY NEAR 249TH AND BROADWAY NEAR 250TH AND BROADWAY NEAR 250TH AND BROADWAY NEAR 251ST AND BROADWAY NEAR 251ST AND BROADWAY NEAR 252ND AND BROADWAY NEAR 252ND AND BROADWAY NEAR 253RD AND BROADWAY NEAR 253RD AND BROADWAY NEAR 254TH AND BROADWAY NEAR 254TH AND BROADWAY NEAR 255TH AND BROADWAY NEAR 255TH AND BROADWAY NEAR 256TH AND BROADWAY NEAR 256TH AND BROADWAY NEAR 257TH AND BROADWAY NEAR 257TH AND BROADWAY NEAR 258TH AND BROADWAY NEAR 258TH AND BROADWAY NEAR 259TH AND BROADWAY NEAR 259TH AND BROADWAY NEAR 260TH AND BROADWAY NEAR 260TH AND BROADWAY NEAR 261ST AND BROADWAY NEAR 261ST AND BROADWAY NEAR 262ND AND BROADWAY NEAR 262ND AND BROADWAY NEAR 263RD AND BROADWAY NEAR 263RD AND BROADWAY NEAR 264TH AND BROADWAY NEAR 264TH AND BROADWAY NEAR 265TH AND BROADWAY NEAR 265TH AND BROADWAY NEAR 266TH AND BROADWAY NEAR 266TH AND BROADWAY NEAR 267TH AND BROADWAY NEAR 267TH AND BROADWAY NEAR 268TH AND BROADWAY NEAR 268TH AND BROADWAY NEAR 269TH AND BROADWAY NEAR 269TH AND BROADWAY NEAR 270TH AND BROADWAY NEAR 270TH AND BROADWAY NEAR 271ST AND BROADWAY NEAR 271ST AND BROADWAY NEAR 272ND AND BROADWAY NEAR 272ND AND BROADWAY NEAR 273RD AND BROADWAY NEAR 273RD AND BROADWAY NEAR 274TH AND BROADWAY NEAR 274TH AND BROADWAY NEAR 275TH AND BROADWAY NEAR 275TH AND BROADWAY NEAR 276TH AND BROADWAY NEAR 276TH AND BROADWAY NEAR 277TH AND BROADWAY NEAR 277TH AND BROADWAY NEAR 278TH AND BROADWAY NEAR 278TH AND BROADWAY NEAR 279TH AND BROADWAY NEAR 279TH AND BROADWAY NEAR 280TH AND BROADWAY NEAR 280TH AND BROADWAY NEAR 281ST AND BROADWAY NEAR 281ST AND BROADWAY NEAR 282ND AND BROADWAY NEAR 282ND AND BROADWAY NEAR 283RD AND BROADWAY NEAR 283RD AND BROADWAY NEAR 284TH AND BROADWAY NEAR 284TH AND BROADWAY NEAR 285TH AND BROADWAY NEAR 285TH AND BROADWAY NEAR 286TH AND BROADWAY NEAR 286TH AND BROADWAY NEAR 287TH AND BROADWAY NEAR 287TH AND BROADWAY NEAR 288TH AND BROADWAY NEAR 288TH AND BROADWAY NEAR 289TH AND BROADWAY NEAR 289TH AND BROADWAY NEAR 290TH AND BROADWAY NEAR 290TH AND BROADWAY NEAR 291ST AND BROADWAY NEAR 291ST AND BROADWAY NEAR 292ND AND BROADWAY NEAR 292ND AND BROADWAY NEAR 293RD AND BROADWAY NEAR 293RD AND BROADWAY NEAR 294TH AND BROADWAY NEAR 294TH AND BROADWAY NEAR 295TH AND BROADWAY NEAR 295TH AND BROADWAY NEAR 296TH AND BROADWAY NEAR 296TH AND BROADWAY NEAR 297TH AND BROADWAY NEAR 297TH AND BROADWAY NEAR 298TH AND BROADWAY NEAR 298TH AND BROADWAY NEAR 299TH AND BROADWAY NEAR 299TH AND BROADWAY NEAR 300TH AND BROADWAY NEAR 300TH AND BROADWAY NEAR 301ST AND BROADWAY NEAR 301ST AND BROADWAY NEAR 302ND AND BROADWAY NEAR 302ND AND BROADWAY NEAR 303RD AND BROADWAY NEAR 303RD AND BROADWAY NEAR 304TH AND BROADWAY NEAR 304TH AND BROADWAY NEAR 305TH AND BROADWAY NEAR 305TH AND BROADWAY NEAR 306TH AND BROADWAY NEAR 306TH AND BROADWAY NEAR 307TH AND BROADWAY NEAR 307TH AND BROADWAY NEAR 308TH AND BROADWAY NEAR 308TH AND BROADWAY NEAR 309TH AND BROADWAY NEAR 309TH AND BROADWAY NEAR 310TH AND BROADWAY NEAR 310TH AND BROADWAY NEAR 311TH AND BROADWAY NEAR 311TH AND BROADWAY NEAR 312TH AND BROADWAY NEAR 312TH AND BROADWAY NEAR 313TH AND BROADWAY NEAR 313TH AND BROADWAY NEAR 314TH AND BROADWAY NEAR 314TH AND BROADWAY NEAR 315TH AND BROADWAY NEAR 315TH AND BROADWAY NEAR 316TH AND BROADWAY NEAR 316TH AND BROADWAY NEAR 317TH AND BROADWAY NEAR 317TH AND BROADWAY NEAR 318TH AND BROADWAY NEAR 318TH AND BROADWAY NEAR 319TH AND BROADWAY NEAR 319TH AND BROADWAY NEAR 320TH AND BROADWAY NEAR 320TH AND BROADWAY NEAR 321ST AND BROADWAY NEAR 321ST AND BROADWAY NEAR 322ND AND BROADWAY NEAR 322ND AND BROADWAY NEAR 323RD AND BROADWAY NEAR 323RD AND BROADWAY NEAR 324TH AND BROADWAY NEAR 324TH AND BROADWAY NEAR 325TH AND BROADWAY NEAR 325TH AND BROADWAY NEAR 326TH AND BROADWAY NEAR 326TH AND BROADWAY NEAR 327TH AND BROADWAY NEAR 327TH AND BROADWAY NEAR 328TH AND BROADWAY NEAR 328TH AND BROADWAY NEAR 329TH AND BROADWAY NEAR 329TH AND BROADWAY NEAR 330TH AND BROADWAY NEAR 330TH AND BROADWAY NEAR 331ST AND BROADWAY NEAR 331ST AND BROADWAY NEAR 332ND AND BROADWAY NEAR 332ND AND BROADWAY NEAR 333RD AND BROADWAY NEAR 333RD AND BROADWAY NEAR 334TH AND BROADWAY NEAR 334TH AND BROADWAY NEAR 335TH AND BROADWAY NEAR 335TH AND BROADWAY NEAR 336TH AND BROADWAY NEAR 336TH AND BROADWAY NEAR 337TH AND BROADWAY NEAR 337TH AND BROADWAY NEAR 338TH AND BROADWAY NEAR 338TH AND BROADWAY NEAR 339TH AND BROADWAY NEAR 339TH AND BROADWAY NEAR 340TH AND BROADWAY NEAR 340TH AND BROADWAY NEAR 341ST AND BROADWAY NEAR 341ST AND BROADWAY NEAR 342ND AND BROADWAY NEAR 342ND AND BROADWAY NEAR 343RD AND BROADWAY NEAR 343RD AND BROADWAY NEAR 344TH AND BROADWAY NEAR 344TH AND BROADWAY NEAR 345TH AND BROADWAY NEAR 345TH AND BROADWAY NEAR 346TH AND BROADWAY NEAR 346TH AND BROADWAY NEAR 347TH AND BROADWAY NEAR 347TH AND BROADWAY NEAR 348TH AND BROADWAY NEAR 348TH AND BROADWAY NEAR 349TH AND BROADWAY NEAR 349TH AND BROADWAY NEAR 350TH AND BROADWAY NEAR 350TH AND BROADWAY NEAR 351ST AND BROADWAY NEAR 351ST AND BROADWAY NEAR 352ND AND BROADWAY NEAR 352ND AND BROADWAY NEAR 353RD AND BROADWAY NEAR 353RD AND BROADWAY NEAR 354TH AND BROADWAY NEAR 354TH AND BROADWAY NEAR 355TH AND BROADWAY NEAR 355TH AND BROADWAY NEAR 356TH AND BROADWAY NEAR 356TH AND BROADWAY NEAR 357TH AND BROADWAY NEAR 357TH AND BROADWAY NEAR 358TH AND BROADWAY NEAR 358TH AND BROADWAY NEAR 359TH AND BROADWAY NEAR 359TH AND BROADWAY NEAR 360TH AND BROADWAY NEAR 360TH AND BROADWAY NEAR 361ST AND BROADWAY NEAR 361ST AND BROADWAY NEAR 362ND AND BROADWAY NEAR 362ND AND BROADWAY NEAR 363RD AND BROADWAY NEAR 363RD AND BROADWAY NEAR 364TH AND BROADWAY NEAR 364TH AND BROADWAY NEAR 365TH AND BROADWAY NEAR 365TH AND BROADWAY NEAR 366TH AND BROADWAY NEAR 366TH AND BROADWAY NEAR 367TH AND BROADWAY NEAR 367TH AND BROADWAY NEAR 368TH AND BROADWAY NEAR 368TH AND BROADWAY NEAR 369TH AND BROADWAY NEAR 369TH AND BROADWAY NEAR 370TH AND BROADWAY NEAR 370TH AND BROADWAY NEAR 371ST AND BROADWAY NEAR 371ST AND BROADWAY NEAR 372ND AND BROADWAY NEAR 372ND AND BROADWAY NEAR 373RD AND BROADWAY NEAR 373RD AND BROADWAY NEAR 374TH AND BROADWAY NEAR 374TH AND BROADWAY NEAR 375TH AND BROADWAY NEAR 375TH AND BROADWAY NEAR 376TH AND BROADWAY NEAR 376TH AND BROADWAY NEAR 377TH AND BROADWAY NEAR 377TH AND BROADWAY NEAR 378TH AND BROADWAY NEAR 378TH AND BROADWAY NEAR 379TH AND BROADWAY NEAR 379TH AND BROADWAY NEAR 380TH AND BROADWAY NEAR 380TH AND BROADWAY NEAR 381ST AND BROADWAY NEAR 381ST AND BROADWAY NEAR 382ND AND BROADWAY NEAR 382ND AND BROADWAY NEAR 383RD AND BROADWAY NEAR 383RD AND BROADWAY NEAR 384TH AND BROADWAY NEAR 384TH AND BROADWAY NEAR 385TH AND BROADWAY NEAR 385TH AND BROADWAY NEAR 386TH AND BROADWAY NEAR 386TH AND BROADWAY NEAR 387TH AND BROADWAY NEAR 387TH AND BROADWAY NEAR 388TH AND BROADWAY NEAR 388TH AND BROADWAY NEAR 389TH AND BROADWAY NEAR 389TH AND BROADWAY NEAR 390TH AND BROADWAY NEAR 390TH AND BROADWAY NEAR 391ST AND BROADWAY NEAR 391ST AND BROADWAY NEAR 392ND AND BROADWAY NEAR 392ND AND BROADWAY NEAR 393RD AND BROADWAY NEAR 393RD AND BROADWAY NEAR 394TH AND BROADWAY NEAR 394TH AND BROADWAY NEAR 395TH AND BROADWAY NEAR 395TH AND BROADWAY NEAR 396TH AND BROADWAY NEAR 396TH AND BROADWAY NEAR 397TH AND BROADWAY NEAR 397TH AND BROADWAY NEAR 398TH AND BROADWAY NEAR 398TH AND BROADWAY NEAR 399TH AND BROADWAY NEAR 399TH AND BROADWAY NEAR 400TH AND BROADWAY NEAR 400TH AND BROADWAY NEAR 401ST AND BROADWAY NEAR 401ST AND BROADWAY NEAR 402ND AND BROADWAY NEAR 402ND AND BROADWAY NEAR 403RD AND BROADWAY NEAR 403RD AND BROADWAY NEAR 404TH AND BROADWAY NEAR 404TH AND BROADWAY NEAR 405TH AND BROADWAY NEAR 405TH AND BROADWAY NEAR 406TH AND BROADWAY NEAR 406TH AND BROADWAY NEAR 407TH AND BROADWAY NEAR 407TH AND BROADWAY NEAR 408TH AND BROADWAY NEAR 408TH AND BROADWAY NEAR 409TH AND BROADWAY NEAR 409TH AND BROADWAY NEAR 410TH AND BROADWAY NEAR 410TH AND BROADWAY NEAR 411TH AND BROADWAY NEAR 411TH AND BROADWAY NEAR 412TH AND BROADWAY NEAR 412TH AND BROADWAY NEAR 413TH AND BROADWAY NEAR 413TH AND BROADWAY NEAR 414TH AND BROADWAY NEAR 414TH AND BROADWAY NEAR 415TH AND BROADWAY NEAR 415TH AND BROADWAY NEAR 416TH AND BROADWAY NEAR 416TH AND BROADWAY NEAR 417TH AND BROADWAY NEAR 417TH AND BROADWAY NEAR 418TH AND BROADWAY NEAR 418TH AND BROADWAY NEAR 419TH AND BROADWAY NEAR 419TH AND BROADWAY NEAR 420TH AND BROADWAY NEAR 420TH AND BROADWAY NEAR 421ST AND BROADWAY NEAR 421ST AND BROADWAY NEAR 422ND AND BROADWAY NEAR 422ND AND BROADWAY NEAR 423RD AND BROADWAY NEAR 423RD AND BROADWAY NEAR 424TH AND BROADWAY NEAR 424TH AND BROADWAY NEAR 425TH AND BROADWAY NEAR 425TH AND BROADWAY NEAR 426TH AND BROADWAY NEAR 426TH AND BROADWAY NEAR 427TH AND BROADWAY NEAR 427TH AND BROADWAY NEAR 428TH AND BROADWAY NEAR 428TH AND BROADWAY NEAR 429TH AND BROADWAY NEAR 429TH AND BROADWAY NEAR 430TH AND BROADWAY NEAR 430TH AND BROADWAY NEAR 431ST AND BROADWAY NEAR 431ST AND BROADWAY NEAR 432ND AND BROADWAY NEAR 432ND AND BROADWAY NEAR 433RD AND BROADWAY NEAR 433RD AND BROADWAY NEAR 434TH AND BROADWAY NEAR 434TH AND BROADWAY NEAR 435TH AND BROADWAY NEAR 435TH AND BROADWAY NEAR 436TH AND BROADWAY NEAR 436TH AND BROADWAY NEAR 437TH AND BROADWAY NEAR 437TH AND BROADWAY NEAR 438TH AND BROADWAY NEAR 438TH AND BROADWAY NEAR 439TH AND BROADWAY NEAR 439TH AND BROADWAY NEAR 440TH AND BROADWAY NEAR 440TH AND BROADWAY NEAR 441ST AND BROADWAY NEAR 441ST AND BROADWAY NEAR 442ND AND BROADWAY NEAR 442ND AND BROADWAY NEAR 443RD AND BROADWAY NEAR 443RD AND BROADWAY NEAR 444TH AND BROADWAY NEAR 444TH AND BROADWAY NEAR 445TH AND BROADWAY NEAR 445TH AND BROADWAY NEAR 446TH AND BROADWAY NEAR 446TH AND BROADWAY NEAR 447TH AND BROADWAY NEAR 447TH AND BROADWAY NEAR 448TH AND BROADWAY NEAR 448TH AND BROADWAY NEAR 449TH AND BROADWAY NEAR 449TH AND BROADWAY NEAR 450TH AND BROADWAY NEAR 450TH AND BROADWAY NEAR 451ST AND BROADWAY NEAR 451ST AND BROADWAY NEAR 452ND AND BROADWAY NEAR 452ND AND BROADWAY NEAR 453RD AND BROADWAY NEAR 453RD AND BROADWAY NEAR 454TH AND BROADWAY NEAR 454TH AND BROADWAY NEAR 455TH AND BROADWAY NEAR 455TH AND BROADWAY NEAR 456TH AND BROADWAY NEAR 456TH AND BROADWAY NEAR 457TH AND BROADWAY NEAR 457TH AND BROADWAY NEAR 458TH AND BROADWAY NEAR 458TH AND BROADWAY NEAR 459TH AND BROADWAY NEAR 459TH AND BROADWAY NEAR 460TH AND BROADWAY NEAR 460TH AND BROADWAY NEAR 461ST AND BROADWAY NEAR 461ST AND BROADWAY NEAR 462ND AND BROADWAY NEAR 462ND AND BROADWAY NEAR 463RD AND BROADWAY NEAR 463RD AND BROADWAY NEAR 464TH AND BROADWAY NEAR 464TH AND BROADWAY NEAR 465TH AND BROADWAY NEAR 465TH AND BROADWAY NEAR 466TH AND BROADWAY NEAR 466TH AND BROADWAY NEAR 467TH AND BROADWAY NEAR 467TH AND BROADWAY NEAR 468TH AND BROADWAY NEAR 468TH AND BROADWAY NEAR 469TH AND BROADWAY NEAR 469TH AND BROADWAY NEAR 470TH AND BROADWAY NEAR 470TH AND BROADWAY NEAR 471ST AND BROADWAY NEAR 471ST AND BROADWAY NEAR 472ND AND BROADWA

MUSICAL INSTRUMENTS—
For Sale and Exchange

FOR SALE—One of the celebrated Baldwin player pianos used but in A-1 condition; play while you pay. Small payment down, balance like renting. Free bench and rolls. Overhill's, 7th and Main Sts.

USED Knabe upright piano, dull mahogany case. Small size in splendid condition. An attractive buy at $400 on small payments. BARKER BROS., INC. 716 South Broadway.

FOR SALE—BRUNSWICK. Phonographs on a year's time and terms—prices from $95, $100 and up at BARKER, 231 SOUTH BROADWAY.

BEAUTIFUL mahogany cabinet phono. with 20 select. $50; famous, 250-Classique phono, like new, $95. Phono in trade. DEMMITT TANK CO., 129 N. Main, upstairs.

FOR SALE—VOSE & SONS used upright; a splendid piano at a low price. BARKER has it, 231 SOUTH BROADWAY.

VIOLIN OUTFITS, including fine tested Stradivarius model; outfit complete, $15; regular price, $25. Free instruction in popular music. Open eve. PLATT, 620 S. Bdwy.

KIMBALL colonial organ, chapel model, like new, fine tone, only $45; others, $60; also concert Regina, $45; Victrola, $12; 219 W. 2ND.

A BEAUTIFUL grand piano. An immense sacrifice. 1024 S. ST. ANDREWS.

A FINE upright grand piano. A great bargain. 1024 S. ST. ANDREWS.

CALENDAR Victrola, including records, at a bargain. Good condition. 397097.

NEW Victor Victrola, cabinet size, with records, at sacrifice. 3418 FIFTH AVE.

$65 UP—Good upright piano. Phone SO. 1721 or call at 3010 STANFORD AVE.

FOR SALE—Mahogany upright piano with chair. 547 W. 46TH ST., Los Angeles.

VEGA banjo, fine condition, considerably under market price. PHONE 35040.

FOR SALE—several thousand new phonograph records at 1-4 off. 327 S. HILL ST.

PIANO for sale. Cash. Phone WILSHIRE 2704 before 2:30.

RENT a Victrola, $1 and up; open nights. PLATT, 620 S. Broadway.

MUSICAL INSTRUMENTS—
Wanted

MUSICAL instruments and records, all kinds, also talking machines and phonographs. Bring repairing reasonable. Bargains used instruments. LINDBERG MUSIC CO., 219 W. 2nd.

YOUNG lady will give piano, very best of care for use of same, no children. Ref. furnished. Ph. Broadway 5483. Address Music Box 200, TIMES OFFICE.

WANTED—All kinds of musical instruments, organs. 1191½ S. SPRING ST. Phone 64257.

WANTED—Used phonograph records, all kinds, also small phonograph. Bring to 219 W. 2ND.

WANTED—Saxophone, most any kind, also cornet, baritone, and other band instr. 219 W. 2ND.

PHONOGRAPH, cabinet size, or console from private party; pay cash. 52423.

WANTED—Piano not over $125. PHONE 559-15.

WANTED—Alto saxophone, also melody C. String to 219 W. 2nd st.

WILL pay $100 or $125 cash for upright piano, SO. 2845-W.

WANTED—cash paid for your piano, or phonograph. 606 W. 9TH ST. Main 3021

WANTED—Will give $100 cash for used piano or $150 for player. 10184, Mr. Ben

MACHINERY, ALL KINDS—
For Sale and Exchange

FOR SALE—OR RENTAL.

ROAD BUILDING EQUIPMENT.
CONSTRUCTION MACHINERY.
QUARRY EQUIPMENT.
CONCRETE MIXERS, TOWER EQUIPMENT, HOISTS, ENGINES, MOTORS, SAW TABLE, ROAD GRADERS, CRUSHERS, NEW AND REBUILT EQUIPMENT OF EVERY CLASS. LARGEST STOCKS OF MACHINERY AND EQUIPMENT ON THE COAST.

THE BROWN-BEVIS COMPANY, INC.,

PHONE 10037. 422 E. THIRD ST. YARDS 16TH AND SANTA FE.

ONE 26x12 Bridford Oil Country Lathe, with taper attachment; like new. One 16x6 Hendey lathe. One 18-in. Gould & Eberhard shaper. One 3 Bardon & Oliver drill press. One Carroll & Jamieson 13x8 eng. lathe. One 1-8 Cleveland automatic, cheap. One 1½-in. face pipe machine, cost, driv. One power driven slitting shear. One 1-in. Smith screw machine.

Apply F. O. STALLMAN SUPPLY CO.,

509-502 E. THIRD ST.

SAVE CASING PIPE
2000 feet 8 1-4, 28 lbs., casing.
2000 feet 6 5-8, 28 lbs., casing.
2000 feet 6 1-4, 26 lbs., casing.
2000 feet 6 7-4, 28 lbs., casing.
2000 lengths 16", 10 gauge casing.
2000 feet, 20 lbs., casing.
2000 feet 13½ 45 lbs., casing.
2000 feet 4" rotary drainpipe with tool joints. A very large amount of Standard drilling tools all kinds; all the above pipe casing and tools are ready for delivery.

UNION PIPE CO.,
9th and San Pedro. Bdy. 8734. Bdy. 1455.

ALFRED H. THOMPSON.
BOILER AND HEATER WORKS.
Phone 24167. 1011 E. 16th St. Bdwy.
Automatic gas steam boilers made in sizes 1 to 150-horsepower. Automatic oil steam boilers made in sizes from 1000 to 15,000 gallons per hour. Engine testing work, power and heating plants, steel tanks, pipe-fitting, tanks and hot-water heating. Phone 65649.

USED MODERN MACHINE TOOLS.
LATHES, MILLING MACH., SHAPERS, DRILL PRESSES, PLANERS, HOBBERS, BORING MILLS, TURRET LATHES, PLANERS, GRINDERS, SCREW MACH., MOTOR AND WOODWORKING MCHY.

FRANK A. HICKS, 242-244 CENTRAL.

20x10 BELT-DRIVEN AIR COMPRESSOR. 20-in. Hydraulic presses, all sizes. 150-H.P. BOILER, 160-LB. STEAM.

OIL-MIXING EQUIPMENT COMPANY.
2600 SANTA FE AVE. PH. PICO 2945.

FOR SALE—Tanks, windmills, gears.
BIG REDWOOD OIL TANKS.
Nothing over 5 years old. Capacities: 8,000 gals.; $75; 16,000, $90; 25,000, $125; 50,000, $250. We make BEST, CHEAPEST GALV. TANKS on coast. DEMMITT, 129 N. Main.

FOR SALE—
1—6-foot corrugated brake.
1—No. 2 used punch press.
1—No. 2 motor driven punch.
SHAW-PALMER-BAKEWELL CO.,
400-11 E. 3rd st., Los Angeles, Cal.
Phone 26961. 524644.

FOR SALE — Gasoline manifolding pumps and air compressors. Several bargains in used outfits, overhauled and guaranteed in good condition.
THE MOTOR-DAYTON CO.,
32nd and Santa Fe. South 3540.

FOR SALE—
WOODWORKER.
See the Master Woodworker before you buy; 50-in. cutoff, desks, jointer, boring, shaper. It's different and more accurate.

THE BROWN-BEVIS CO., INC.,

PHONE 10037. 422 E. Third St.

USED WOODWORKING MACHINERY.
Pay a fair betterment, and self-feed rip saw, double spindle shaper, multi-spindle boring machine. Beach band saw and saw table.
FRANK A. HICKS, 242-244 CENTRAL.

FOR SALE—15,000-gallon tanks, 25 to 40 ft. tower with piping; also turbine pump and motor, good condition. Must be moved, good for subdivision. Will trade. See MR. DELL, 330 E. 3rd st.

16-INCH Hendy lathe, $800; 16-inch Monarch, $550; also 18-inch Genica Falls, nearly new. Also all kinds of woodwork for sale, part trade on any one. Address F, box 501, TIMES BRANCH.

FOR SALE — Air compressors. Our inventory is just finished. We will sacrifice a number of compressor units if taken at once. See these at once. E. B. LACER, 1224 E. 8th st. Phone 62052.

BIG Bulldozer pump, 16, 18, 20-in. stroke, fine shape, complete with cylinder rods, pipe, very CHEAP, with or without engine. DEMMITT CO., 120 N. Main.

CYLINDER press, 2-revolution, 44x56 bed; like new. Morgan Grinder with 4 new 8-page insert table 1-h.p. motor. Very best of condition. See them in operation at TIMES SHOP. ACKERMAN PRESS, 137 S. Western Ave.

OIL WELL STILLS, 8 FT. 6 IN. DIA. BY 22 FT. LONG, IN GOOD CONDITION, COMPLETE WITH GALLOWS, FRAMES, NOW AT GAVIOTA, CALIF. CALIF. ENG. & EQUIP. CO., 221 DETWILER BLDG.

FOR SALE—RENT OR EXCHANGE—Boilers, 150 h.p. Hydraulic presses, all sizes. Have 4 installed, do custom work. Want pipe, rail, beams to straighten. B. WOLFSON, 587 Mission Road. Boyle 1628.

COMPRESSORS in stock. Many sizes and makes. Air-Bor automatic sets, 1 to 25-h.p. Sandblasts, idlers, paint sprays. Compressor oil. HARRY M. PERRY, 1001 Santa Fe Ave. Phone 10037.

SAVE you mechanical work? single and 4-spindle automatic screw machines, die work, inventors' models, general jobbing. 2140 SANTEE. WORK, 1245 E. Pico. Phone 24445.

FOR SALE—New bench lathe, 7 1-4 in. swing, 4-h.p. motor and transmission, cheap. MARK-HUBBITTS ST., Long Beach, Cal.

SAW 12x8 South Bend lathe, snap, $325; a new welding and cutting outfit, $80. 2140 SANTEE.

FOR SALE—Air compressor; new and used for all types of use, sale, speeding, gasoline. See E. B. LACER, 1224 E. 8th. Main 1588.

MACHINERY, ALL KINDS—
Wanted

CASH paid for old iron and used machinery. PENN. IRON & STEEL CO., 2504 Santa Fe Ave. Phone 299-119.

WANTED—Silver tire changing machine and 4½ and 5-inch tire mold; Royal tread. 965 S. MAIN.

WANTED—2nd-hand 36-inch surface drum sander. Address V, Box 71, TIMES OFFICE.

5-FT. brakes, 36-in. sq. shear, drill press, lathe, forge, anvil, welding torch. 1225 WEST PICO. Phone 594161.

TO SCALE—Pumps No. 240; vertical belt, shaft, pulleys, suction pipe for 72-ft. pit. No use for it. C. Doty, Santa F. S., Cal.

WANTED—small concrete mixer. Phone 768608. 2115 3RD AVE.

MISCELLANEOUS—
For Sale

ICE box, cigar fixtures, 12-foot soft drink fixtures, shelving, partition, etc. 624 W. PICO.

BEAUTIFUL Damask linen tablecloth, 2 1-4 yards long; reasonable. Call Monday. 3908½ S.

FOR SALE—Or Trade—$150 Packard speedometer and clock, fits for truck, $20. 1847 W. 47TH ST.

FOR SALE—Queen incubator, holds 130 eggs, used but once, cheap. Wilshire 4304. 1152 S. ALVARADO.

$50—FINE reed baby buggy, cost $50 year ago; also small crib and mattress, like new. HOLLY 2478.

BABY carriage in excellent condition; also high chair, crib. 2015 CAMBRIDGE ST.

FOR SALE—3 beautiful paintings by William Keith. Phone HOLLY 5579.

CHICKEN wire, bargain. 247 N. BERENDO ST. Bellevue car. Los Angeles, Cal.

POOL table, restaurant equip. Cash registers. JENKINS, 804 Love State bldg.

GRAY wicker baby buggy, good condition, $10. PHONE 850682.

INVALID'S wheel chair, like new, 633 CAMULOS ST. Phone Boyle 6214.

MAKE offer on stock, fixtures, cigars, soft drinks, malt syrups. 624 W. PICO.

FOR SALE—Reed baby carriage. Wil. 7704. 827 S. MANHATTAN PL.

CHEAP, child's bed, overcoat, boiler and heater, stove, skid chains. 291361.

FOR SALE—For $35, several slightly used electric washers. 812 S. SPRING.

FOR SALE—One Reliable 4-burner gas range, new. PHONE 52194.

WOOD, coal range, water back boiler and connections. $15. 2012 S. MAIN.

BANJO, dress form, kitchen dropleaf table, trun. Phone WILSHIRE 5980.

FOR SALE—My Burroughs adding machine. A bargain. 765760. MR. FOX.

ADDING machines and typewriters for rent. 1004 S. HILL. PHONE 67022.

WE HAVE FOR SALE AT VERY LOW PRICES A LARGE ASSORTMENT OF
10-in. channels, 19 ft. 6 in. and 50-ft. 1 beam.
6-in. I beams, 15-ft. lengths.
10,000 ft. of pipe, 1-in. to 5 in.
Chain blocks, Ford and Reading, 3-ton.
Gardner-Rix air compressor, complete, with Westinghouse motor, 5 h.p.
One 12x14 12 Dunn-Gordon steam-driven air compressor, in first-class condition.
One emery stand.
Air drills and riveting hammers.

PENNSYLVANIA IRON & STEEL CO.,
Ph. 253119. 2308 Santa Fe ave.

FOR SALE—Or Rent—Concrete mixers and hoists, any size, any kind. FRANKLIN-MCHY & SUPPLY CO., 747 Warehouse st. Phone 15110.

SMALL lathe, Becker Miller, 2 turret lathes, Adam Bridgeport hobber, in excellent condition. 708 E. 3RD. 12189.

17-IN. lathe, 6 in. and 2 in. pipe machine, 5000 gears, pulleys, belts, lot other machinery. 624 W. PICO.

DRILLING machinery 3 engines, lineal irons, timbers. 517 JACKSON, Pasadena. F. G. 2438.

FOR SALE—Printing press, foot power, 7x 10 chase, good condition; cheap. 1154 WALK ST.

FOR SALE—New 65-h.p. crude oil engine, complete, special price; must sell. 400 AMERICAN BANK BLDG.

FOR SALE—Hand paper cutters, pow. cutters, job presses, cylinder presses, etc. 525 E. 4TH ST.

6-H.P. Fairbanks reversible hoist, nearly new. 1225 PICO. Phone GARFIELD 2547.

WINDMILL, water tank and pipe, complete, in good order, cheap. 397898.

FOR SALE—One seven-horsepower saw rig. $250. See FOX, 4518 HOMER ST.

1 WOOD table, cut off saw, 26-inch and 1 lens bed planer. HOLLY 502.

4-IN-1 portable saw with 3 h.p. Fairbanks engine. 1721 MERRILL AVE. S. 980-W.

FOR RENT—Air comp., motor, engine drive. E. B. LACER, 1224 E. 8th. 62052.

MACHINERY, ALL KINDS—
Wanted

CASH paid for old iron and used machinery. PENN. IRON & STEEL CO., 2504 Santa Fe Ave. Phone 299-119.

WANTED—Silver tire changing machine and 4½ and 5-inch tire mold; Royal tread. 965 S. MAIN.

WANTED—2nd-hand 36-inch surface drum sander. Address V, Box 71, TIMES OFFICE.

5-FT. brakes, 36-in. sq. shear, drill press, lathe, forge, anvil, welding torch. 1225 WEST PICO. Phone 594161.

TO SCALE—Pumps No. 240; vertical belt, shaft, pulleys, suction pipe for 72-ft. pit. No use for it. C. Doty, Santa F. S., Cal.

WANTED—small concrete mixer. Phone 768608. 2115 3RD AVE.

MISCELLANEOUS—
For Sale

ICE box, cigar fixtures, 12-foot soft drink fixtures, shelving, partition, etc. 624 W. PICO.

BEAUTIFUL Damask linen tablecloth, 2 1-4 yards long; reasonable. Call Monday. 3908½ S.

FOR SALE—Or Trade—$150 Packard speedometer and clock, fits for truck, $20. 1847 W. 47TH ST.

FOR SALE—Queen incubator, holds 130 eggs, used but once, cheap. Wilshire 4304. 1152 S. ALVARADO.

$50—FINE reed baby buggy, cost $50 year ago; also small crib and mattress, like new. HOLLY 2478.

BABY carriage in excellent condition; also high chair, crib. 2015 CAMBRIDGE ST.

FOR SALE—3 beautiful paintings by William Keith. Phone HOLLY 5579.

CHICKEN wire, bargain. 247 N. BERENDO ST. Bellevue car. Los Angeles, Cal.

POOL table, restaurant equip. Cash registers. JENKINS, 804 Love State bldg.

GRAY wicker baby buggy, good condition, $10. PHONE 850682.

INVALID'S wheel chair, like new, 633 CAMULOS ST. Phone Boyle 6214.

MAKE offer on stock, fixtures, cigars, soft drinks, malt syrups. 624 W. PICO.

FOR SALE—Reed baby carriage. Wil. 7704. 827 S. MANHATTAN PL.

CHEAP, child's bed, overcoat, boiler and heater, stove, skid chains. 291361.

FOR SALE—For $35, several slightly used electric washers. 812 S. SPRING.

FOR SALE—One Reliable 4-burner gas range, new. PHONE 52194.

WOOD, coal range, water back boiler and connections. $15. 2012 S. MAIN.

BANJO, dress form, kitchen dropleaf table, trun. Phone WILSHIRE 5980.

FOR SALE—My Burroughs adding machine. A bargain. 765760. MR. FOX.

ADDING machines and typewriters for rent. 1004 S. HILL. PHONE 67022.

MISCELLANEOUS—
For Sale

FURNITURE BARGAINS.
Before this lot of furniture is all sold you should take advantage of the bargains offered. Remember, we purchased this new furniture at a bankrupt sale.

BREAKFAST ROOM SETS.
These sets consist of round table and 4 chairs to match.
Sets priced $25, $32, $50 and $62 each.
All handsomely colored and decorated.

HERE ARE SOME OTHER FURNITURE SAVINGS.
Oona oak buffet, 22x60 inches....$50.00
Dressers $27.50
Chiffoniers, with mirror $27.50
Chiffoniers without mirror $22.50
Dressing tables with bevel edge mirrors ..... $22.50 and $40.00
Enamel beds ..... $12.00 to $22.00
Mattresses ..... $9.00 to $14.00
Fancy rockers $12.50
Full size folding cots $12.50
Dropleaf tables, not painted..... $6.00

Some used oak desks, flat top in good condition $18 and $24.

Office railings and partitions, $1.50 and $2 per foot.

BUILDING MATERIALS.
New French doors, 17 light, $8 each.
All 14 light, 2.6x6.8 to 3.0x6.8.

Price, 4.0x6.8, 20 light, $12.
Price, 4.0x6.8, 20 light, $11.

Brown doors, full size, $2.50 and $3.
One-panel door, $4.50.
Colonial doors, $3.50.

Some damaged doors at bargain prices.

Remember we carry the famous Hipolito sheet zinc window screens in all standard sizes. They save you time and money. Better use them in your next building.

PLUMBING.
Bathtubs, $18. They are damaged.
Water heaters, $23, with tank in one unit.
Sinks, $5. Damaged.
Wash basins, $7. Damaged.

We sell rough plumbing material at wholesale prices to everybody.

BUNGALOW PAINT, $1 PER GALLON.
Bungalow paint, either gray or plain white in gallon cans only.
One coat paint enamel, $2.50 per gal.
Shingle stain, 75c per gal. in 5-gallon cans.
Roof coating, 50c per gal. in 5-gallon cans.

HOUSE PAINT, $1.90 PER GALLON.
Yes, you may choose from a variety of colors.
Of course, we carry a good line of general paints, oils, brushes, painters' supplies, etc.

WANTED—BUILDINGS TO WRECK.
We wreck buildings anywhere in Southern California. Our expert crews can do a neat, clean job within contracted time. You want to be sure of the date your ground will be clear, and get in touch with us without delay.

WHITING WRECKING COMPANY,
2280 E. Vernon ave.,
Los Angeles, Cal.

DIAMONDS.
PURCHASED FROM PRIVATE INDIVIDUALS AND ESTATES DURING THE LAST MONTH. EACH WEEK I OFFER AT A SACRIFICE MERCHANDISE RELEASED FOR RESALE UNDER ORD. NO. 816625.

An absolutely perfect, little off-color, solitaire weighing 1 carat, set in artistic white gold mounting, for $176, easily worth $260.
A blue-white gem weighing 1 and 12-100 carats, set in ladies' beautiful mounting, for $200. Try and duplicate it for $400.
A 2 and ¼ carats absolutely perfect gem, set in a ladies' platinum mounting, studded with 28 beautiful cut diamonds, for $375, easily worth $1250.
A 3 and 27-100 carat solitaire set in a gents' green gold mounting, handcarved, for $500. Try and duplicate it for $1500.
A 1 and 20-100 solitaire set in a gents' gold enamel mounting for $240, easily worth $400.
A solid platinum wedding ring surrounded with diamonds for $67.50. See what the same cutting for same.
A solid platinum ladies' twin ring set with a 2 and ¼ carats pear-shaped diamond and a beautiful genuine cornflower oriental sapphire for $937.50, worth $2000.
A solid platinum flexible bracelet set with 20 blue-white diamonds and 20 genuine cut onyx for $375, easily worth $750.
A platinum top crescent bar pin set with 21 blue-white diamonds for $150, easily worth $300.
A solid platinum wrist watch set with 16 beautiful blue-white diamonds, 17-J, rectangular movement, for $125. A real buy for the connoisseur.
MANY OTHER ARTICLES TOO NUMEROUS TO MENTION.
M. WEINSTEIN,
601 Title Guarantee Bldg.,
5th and Broadway.

PLASTER BOARD
$32.50 THOUS.
4x8, 4x7, 4x8, 4x9, 4x10, 4x12
All edges, both sides guar. perfect.
PLASTERBOARD $20 THOUS.
Slightly dented. Odd Sizes.
WALL BOARD, PER THOUS., $25
ROOFING PAPER
$1.00 ROLL
3-PLY SEMI-ROOFING, 25 ROLL
WALL PAPER SALE
10,000 rolls at 1c, 3c, 5c, 7c
Roll with border ..... match.....7c Roll
Moire veiling ..... 7c Roll
Varnish tile ..... 25c Roll
80-in. tapestry ..... 10c Roll
PAINT, $1.00 GAL.
NEVER LEAK ROOF PAINT...$.80 GAL.
LEAD AND OIL PAINT..... 1.80 GAL.
ROOF AND BODY STAIN.. .60 GAL.
GREEN STAIN ..... .85 GAL.
WINDOW SHADES ..... .45 EACH
MAIL ORDERS PROMPTLY FILLED
OPEN SATURDAY UNTIL 9 P.M.
PYRAMID
PAINT PRODUCTS, CO.
126 E. Ninth st. Bdwy. 8873.

AT 400 E. 9TH ST.
PROFIT-SHARING SALE
OF PLUMBING FIXTURES
Largest stock to select from. We sell you at factory prices. Sale consisting of 1 bathtub, 1 low-tank white enamel toilet, wash basin; A-grade, complete to rough plumbing for $69.50. Or a six-piece bathroom outfit for $122. Low-tank toilets, $22.50; sinks, $4.50; laundry trays, $8; pedestal lavatories, $10 up. Special attention paid to small orders. We sell to everybody. Come and look over our stock and save money.
SPECIALS OF ROOFING PAPER.
Slate roofing, the $3.50 kind for $2. Other roofing paper as low as 90c per roll.

PAINT
Regular $2 paint for $1 per gallon. Very high-grade paint, $2.25.
GENERAL PLUMBING SUPPLY CO.
400 E. 9th St.
REMEMBER THE NUMBER!

FOR SALE—
LUMBER FOR GARAGE.
10x14, $44.50.
CAN YOU BEAT IT.
SEE OUR AD UNDER BUILDING MATERIAL IF YOU WANT TO BATE MONEY ON LUMBER, SASH AND DOORS.
BOX SHOOKS.
MILLER BOX MFG. CO.,
201 N. AVE. 18. LINCOLN 118.

HEMSTITCHING, pleating and shirring, all done with our one attachment. Fits all machines. Easily adjusted. Electric or other extra power needed to run same. Samples of work and full instructions sent with each attachment. Price $2.50. ORIENTAL NOVELTY CO., Corpus Christi, Texas, Box 13.

FOR SALE—
McCRAY REFRIGERATORS
For
grocers, restaurants, meat markets, florist, residences and all purposes, carried in stock for immediate delivery. Factory branch, 924 S. BROADWAY. Ph. 13961.

CHOWCASES— Slightly Used
6-foot Silent Salesman.
Must be sold.
NATIONAL SHOWCASE
64010. 223 E. Ninth st.

TRIPLEX auto Knitter," yarn to learn. Also five lbs. extra. Sale your express charges. Buy this one. Perfect condition. Inquire 129 S. KENWOOD ST., Glendale.

FOR SALE—Bath towels, tea towels, robes, pillow slips, table scarfs, luncheon sets, with crocheted borders, at reasonable prices. Phone 2854435.

FOR SALE—One 12 gauge Winchester repeating shotgun and leather case, $30. One 30-30 Winchester rifle and one 32-40 Savage rifle, $15 each. 708 W. 94TH.

FOR SALE—No. 120, standard oil portable heater; also hand-power Domestic vacuum sweeper; and collapsible baby buggy. 2019 ORCHARD AVE.

COLLAPSIBLE reed sulky, good condition, $15. Apply 417 N. BENTON WAY., nr. Temple.

PLATE glass mirrors, glass showcase, glass front refrigerator, chairs for quick sale. Apply SHEPARD, 248 S. Broadway.

OVERDRIVE transmission for Ford, $25; 5½-ft. bath tub, $20. 709119.

POOL table for sale or exchange for good furniture. 10986.

TWO fine large cages, sell or exchange used sewing machine. 1235 W. 7TH. 52433.

WALL PAPER, 12x12 ROOM, $1.20.
WALTER, 816 S. MAIN ST.

PHILHARMONIC season tickets for sale. Reasonable. Ph. 521. 3305.

WOOD mill blocks, A-1 ready cut, best in city; $9, $5 and $3.50 loads, del.; S. 1014.

DOWN comforts made to order and recovered. M 1166. ACME FEATHER WORKS

FOR SALE—Or rent; inward chairs, PROFESSIONAL S'TP. CO., 413 W. 5th. 66122.

TENTS, tarpaulins, sale or rent. PROG TENT & AWNING CO., 124 S. L. A. st.

FOR SALE—SLIGHTLY USED AUTOMATIC HOT-WATER HEATER. 61906.

MISCELLANEOUS—
For Sale

DON'T BE FOOLED.
One Name Is Being Imitated.
"OUR PRICES CAN'T BE BEAT."
Let us figure your plans or lists complete.

WE CAN SAVE YOU MONEY.

BIG CUT IN PRICE ON GENUINE
SCHUMACHER
FLASTER BOARD,
ONLY $32.50 THOUS.
48 IN. WIDE, ALL LENGTHS.
Selected 2ds, edges and 1 side perfect.
BEWARE OF IMITATIONS.

PLASTER BOARD, $20.
Fine grade odd sizes, only $20 thous.
1ST-GRADE WALLBOARD, $25 THOUS.

Only 2 Carloads Left.
1st Grade Red or Green
SLATE ROOFING.
Complete with Nails and Cement
Only $1.75 a Roll.

3-PLY ROOFING SEMONDS, $1.25 ROLL.
LIGHT WEIGHT ROOFING, $60 ROLL.

SASH AND DOORS.

GLAZED SASH, 1.6X3.0 ..... .75
DOUBLE-HUNG WINDOWS, ASSTD. 2.40
COLONIAL DOORS AT 3.50
ONE-PANEL DOORS AT 3.50
INSIDE LOCK SETS ..... .50

PAINT, $1 GAL.

Standard Stones Paint ..... $1.00 gal.
$3 values, all colors, only ..... 1.75 gal.
Never-Leak Roof Paint ..... .50 gal.
House or Shingle Stain ..... .60 gal.
Lead, Oil, Turbentine, Hardware, Glass, Screen Wire, Ladders and Nails, at wholesale prices. Complete line of Painters' and Paperhangers' supplies.

CALCIMINE, ONLY 4c LB.

WALL PAPER, 1c ROLL.
PAPERED DENIM, 10c ROLL.
With border to match at 10c yard.

SIX ELECTRIC FIXTURES
$30 VALUE, ONLY $14.95.
INSTALLED FREE.
No. 14 rubber-covered wire,
70c per 100 ft.
INLAID LINOLEUM, ONLY $1.10.
FLOOR COVERING, ONLY $2.75.
WINDOW SHADES 50C EACH.
ALL GOODS GUARANTEED.
Open 7 to 6 daily; saturdays to 9 p.m.

FREE DELIVERY.

CANE PAINT CO.,
MAIN STORE,
220 E. 9TH, CORNER MAPLE.
Opposite Whiting-Mead.

PHONES 15822; PICO 4257.

STORE NO. 2,
901 A SAN PEDRO STREET,
RIGHT ON CORNER OF 9TH ST.
Bdwy. 1215 or Main 2705.

SAME SERVICE BOTH STORES.

ROOFING PAPER.

1-PLY—NAILS & CEMENT, $1 ROLL
2-PLY—SECONDS ..... $1.35 ROLL
2-PLY—RED SLATE ..... $1.85 ROLL
3-PLY—1ST GRADE..... $1.90 ROLL

Light Weight Roof Covering, 80c Roll

ROOF PAINT

Black Roof Coater ..... 60c gal.
Brown shingle stain ..... 60c gal.
Green ..... 75c gal.

HOUSE PAINT

Sunland, White and colors...$1.90 gal.
Weatherseal Paint ..... $1.90 gal.
We carry the famous
HEATH & MILLIGAN PAINTS,
generally recognized as the finest quality paint on the Coast.

WALL PAPER.

5000 rolls bedroom patterns ..10c roll
8000 rolls living-room patterns at 10c roll
1000 rolls odd patterns at 5c roll
1000 rolls (with border at 10c)..1c roll

WALLBOARD—$25 THOUSAND.

PLASTERBOARD—
Special lot, 4x48, larger sizes, $26 M.
Small size ..... $20 per M.
Large size ..... $32.50 per M.

FREE DELIVERY
Open 7 to 6 daily—no parking restrictions

DUNN PAINT CO.,
820 S. San Pedro st.
Phone 62263 or 821681.

LUMBER

SASH, DOORS, PLUMBING, PAINT.

1x10, 8 lap rwd. siding..... $35
4 ft. laths..... $6
Brick $15
Corrugated Iron $1qc
Paints, all colors, per gal..... $2
Laundry trays with fittings..... $11
Combs, No. 18 Marvel hot water heater $25
6 ft. fencing, lineal ft..... 6c
1 3-4 Oregon door jamb, hardware and door frames, complete, only...$5.50
We do glazing and repair sash and windows.

SOUTHERN CALIFORNIA WRECKING CO.
Slauson Ave., 8 blks. E. of Main.
2905894. Branch Brooklyn Ave. & San Pedro 62488.

DO PLUMBERS GO TO HEAVEN WHEN THEY DIE OR AFTER? Job plumbing and restaurant work. We have the PLUMBING BUG and installed a mile of pipe, &c; all sizes of pipe. Bath tubs, sinks, steam tables, new combination water heaters, $12.50; automatic water heaters, $20. CAMPBELL PLUMBING CO., 431 E. 7th St. Phone Pico 1064.

SECOND-HAND
NATIONAL CASH REGISTERS.
We guarantee to furnish better cash register and for less money than any other concern in the world.
SOLD ON LOW MONTHLY PAYMENTS.
NATIONAL CASH REGISTER CO.,
Only one office in Los Angeles, 530. Or a six-piece bathroom outfit for $122. Low-tank toilets, $22.50; sinks, $4.50; laundry trays, $8; pedestal lavatories, $10 up. Special attention paid to small orders. We sell to everybody. Come and look over our stock and save money.
SPECIALS OF ROOFING PAPER.
Slate roofing, the $3.50 kind for $2. Other roofing paper as low as 90c per roll.

PAINT
Regular $2 paint for $1 per gallon. Very high-grade paint, $2.25.
GENERAL PLUMBING SUPPLY CO.
400 E. 9th St.
REMEMBER THE NUMBER!

FOR SALE—
LUMBER FOR GARAGE.
10x14, $44.50.
CAN YOU BEAT IT.
SEE OUR AD UNDER BUILDING MATERIAL IF YOU WANT TO BATE MONEY ON LUMBER, SASH AND DOORS.
BOX SHOOKS.
MILLER BOX MFG. CO.,
201 N. AVE. 18. LINCOLN 118.

HEMSTITCHING, pleating and shirring, all done with our one attachment. Fits all machines. Easily adjusted. Electric or other extra power needed to run same. Samples of work and full instructions sent with each attachment. Price $2.50. ORIENTAL NOVELTY CO., Corpus Christi, Texas, Box 13.

FOR SALE—
McCRAY REFRIGERATORS
For
grocers, restaurants, meat markets, florist, residences and all purposes, carried in stock for immediate delivery. Factory branch, 924 S. BROADWAY. Ph. 13961.

CHOWCASES— Slightly Used
6-foot Silent Salesman.
Must be sold.
NATIONAL SHOWCASE
64010. 223 E. Ninth st.

TRIPLEX auto Knitter," yarn to learn. Also five lbs. extra. Sale your express charges. Buy this one. Perfect condition. Inquire 129 S. KENWOOD ST., Glendale.

FOR SALE—Bath towels, tea towels, robes, pillow slips, table scarfs, luncheon sets, with crocheted borders, at reasonable prices. Phone 2854435.

FOR SALE—One 12 gauge Winchester repeating shotgun and leather case, $30. One 30-30 Winchester rifle and one 32-40 Savage rifle, $15 each. 708 W. 94TH.

FOR SALE—No. 120, standard oil portable heater; also hand-power Domestic vacuum sweeper; and collapsible baby buggy. 2019 ORCHARD AVE.

COLLAPSIBLE reed sulky, good condition, $15. Apply 417 N. BENTON WAY., nr. Temple.

PLATE glass mirrors, glass showcase, glass front refrigerator, chairs for quick sale. Apply SHEPARD, 248 S. Broadway.

OVERDRIVE transmission for Ford, $25; 5½-ft. bath tub, $20. 709119.

POOL table for sale or exchange for good furniture. 10986.

TWO fine large cages, sell or exchange used sewing machine. 1235 W. 7TH. 52433.

WALL PAPER, 12x12 ROOM, $1.20.
WALTER, 816 S. MAIN ST.

PHILHARMONIC season tickets for sale. Reasonable. Ph. 521. 3305.

WOOD mill blocks, A-1 ready cut, best in city; $9, $5 and $3.50 loads, del.; S. 1014.

DOWN comforts made to order and recovered. M 1166. ACME FEATHER WORKS

FOR SALE—Or rent; inward chairs, PROFESSIONAL S'TP. CO., 413 W. 5th. 66122.

TENTS, tarpaulins, sale or rent. PROG TENT & AWNING CO., 124 S. L. A. st.

FOR SALE—SLIGHTLY USED AUTOMATIC HOT-WATER HEATER. 61906.

MISCELLANEOUS—
For Sale

FIX THAT ROOF
BEFORE THE RAINS.
PAINT IT WITH
UNA-TITE ROOF COATING,
MAKES ROOFS WATERTIGHT,
SPREADS FREELY AND EASILY,
ONE COAT EQUAL TO FOUR
OF ORDINARY PAINT.
HAS A VERY HEAVY BODY.
HIGH FIRE TEST.
Ready for use right from the barrel. Sets quickly, but dries slowly. Used anywhere, on any kind of roofs. Cannot crack, peel or blister.
SALE PRICE 90c GAL.
Extra Heavy.

CARLOAD ROOFING, 1ST GRADE,
$1.45 ROLL.
COMPLETE WITH NAILS AND CEMENT.

PAINT—$1.00 GAL.
Roof paint, 15 colors.
Lead and oil only ..... $2.00 gal
Flat White ..... 1.30 gal
WHITE ENAMEL ..... 2.00 GAL
Brown and Red shingle stain.. .50 ga
Leakproof roof paint, special.. .30 gal

3-PLY ROOFING SEMONDS, $1.25 ROLL.
LIGHT WEIGHT ROOFING, $60 ROLL.

SASH AND DOORS.

GLAZED SASH, 1.6X3.0 ..... .75
DOUBLE-HUNG WINDOWS, ASSTD. 2.40
COLONIAL DOORS AT 3.50
ONE-PANEL DOORS AT 3.50
INSIDE LOCK SETS ..... .50

PAINT, $1 GAL.

Standard Stones Paint ..... $1.00 gal.
$3 values, all colors, only ..... 1.75 gal.
Never-Leak Roof Paint ..... .50 gal.
House or Shingle Stain ..... .60 gal.
Lead, Oil, Turpentine, Hardware, Glass, Screen Wire, Ladders and Nails, at wholesale prices. Complete line of Painters' and Paperhangers' supplies.

CALCIMINE, ONLY 4c LB.

WALL PAPER, 1c ROLL.
PAPERED DENIM, 10c ROLL.
With border to match at 10c yard.

SIX ELECTRIC FIXTURES
$30 VALUE, ONLY $14.95.
INSTALLED FREE.
No. 14 rubber-covered wire,
70c per 100 ft.
INLAID LINOLEUM, ONLY $1.10.
FLOOR COVERING, ONLY $2.75.
WINDOW SHADES 50C EACH.
ALL GOODS GUARANTEED.
Open 7 to 6 daily; saturdays to 9 p.m.

FREE DELIVERY.

CANE PAINT CO.,
MAIN STORE,
220 E. 9TH, CORNER MAPLE.
Opposite Whiting-Mead.

PHONES 15822; PICO 4257.

STORE NO. 2,
901 A SAN PEDRO STREET,
RIGHT ON CORNER OF 9TH ST.
Bdwy. 1215 or Main 2705.

SAME SERVICE BOTH STORES.

ROOFING PAPER.

1-PLY—NAILS & CEMENT, $1 ROLL
2-PLY—SECONDS ..... $1.35 ROLL
2-PLY—RED SLATE ..... $1.85 ROLL
3-PLY—1ST GRADE..... $1.90 ROLL

Light Weight Roof Covering, 80c Roll

ROOF PAINT

Black Roof Coater ..... 60c gal.
Brown shingle stain ..... 60c gal.
Green ..... 75c gal.

HOUSE PAINT

Sunland, White and colors...$1.90 g

AUTOMOBILES, ETC.—Miscellaneous

CADILLAC AGENCY

DONE LEE—SAYS

JUDGE BY COMPARISON

COMPARE MECHANICAL CONDITION, APPEARANCE AND OUR SERVICE. THEN WE KNOW YOU WILL BE. CIDE. WE HAVE THE BEST VALUES.

CADILLACS—CADILLACS

Never before have resale Cadillacs offered so much for what they cost you.

SEDAN SUB...CURRENT MODEL...$3865
(Run only 3300 mi.)
VIC COUPE...CURRENT MODEL... 3550
(Run only 2800 mi.)
SEDAN SUB, 27 7-Pass..... 2850
SEDAN ..18 5-Pass..... 1650
VIC. COUPE, 19 4-Pass..... 1350
COUPE ..16 3-Pass..... 850

PHAETON, CUSTOM BUILT.....$6500
(Cost $8500 five mos. ago.)
TOURING, CURRENT MODEL... 3150
(Run only sliding windows, $2500 mi.)
TOURING, CURRENT MODEL... 2500
(Run only 4475 mi.)

TOURING ...21 7-Pass..... $1750
PHAETON ... 19 4-Pass..... 1650
TOURING ... 18 7-Pass..... 1000
PHAETON ... 17 5-Pass..... 1150
(Tonneau shield—Plate glass curts.)

OTHER MAKES

The best assortment and the best conditioned cars we have had for many months.

SEDANS

CHANDLER	22 SEDAN	$1800
DODGE	22 SEDAN	1450
CHANDLER	20 SEDAN	1000
NASH	20 SEDAN	850
WILLYS 6	17 SEDAN	750
	COUPES	
BUICK	22 COUPE	$1650
BUICK	20 COUPE	950
CHANDLER	20 COUPE	900
OVERLAND	22 COUPE	750
	TOURINGS	
LINCOLN DELUXE	23 4-Pass.	$2950
PACKARD 5-35	21 7-Pass.	2150
STUDEB. 6-6	20 7-Pass.	850
BUICK	21 5-Pass.	875
STUTZ	19 6-Pass.	950
BUICK	20 5-Pass.	850
STUDEB. SP.	21 5-Pass.	850
VELIE	22 5-Pass.	850
CHANDLER	21 4-Pass.	900
BUICK	20 5-Pass.	675
DAYTON	20 5-Pass.	550
OVERLAND	20 5-Pass.	350
FORD	21 5-Pass.	250

TERMS TO SUIT THE INDIVIDUAL.

OPEN SUNDAY 9 to 5.....Main 8766-E
OPEN WEEK DAYS UNTIL 9:30 P.M.

DON LEE.....1218 S. Main

STUDEBAKERS

'22 SPECIAL SIX. Special color job. price, $1250.

'21 SPECIAL SIX. Finished in bearer brown. Price, $1085.

'21 SPECIAL 4 PASS. Finished in Jade with low sport top. Price, $1035.

'21 SPECIAL ROADSTER. All dolled up, two extra tires. Price, $960.

'20 BIG SIX. Driven 6000 miles. Price, $1250.

'20 BIG SIX SPORT MODEL. You will like it if you see it. Price, $1195.

OPEN SUNDAY. TERMS.

PAUL G. HOFFMAN CO., INC.

1250 S. FIGUEROA ST.
LARGEST RETAILERS OF USED CARS IN THE WEST

FORCED OUT—
We sacrifice the following cars to close out our interest in a well and favorably known automobile agency.
1921 CHANDLER TOURING.....$775
Complete in every detail. Best mechanical shape.
1921 MOON TOURING.....$875
Beautiful appearance; mechanically fine; covered with Craftsman.
1921 MOON TOURING.....$675
Fine paint, excellent mechanically. A real buy.
1920 DORT TOURING.....$300
A good little car that looks good and runs good.
1921 MOON TOURING.....$975
This car is one of the best. Handsome appearance, fully and newly equipped. Real Moon quality throughout. Spotlight, bumpers, newly painted; mechanically fine. An expensive-looking car priced low.
1923 MOON DEMONSTRATOR....$1300
Run less than 1000 miles. Cost, including accessories, $1750.
This car is for sale. We must sell the above cars at a substantial loss to ourselves.
Phone MR. SCHULTZ at 824309 or 51637.
No trade, but can arrange terms.

THE AUCTION IS OVER.

We sold the majority of our used cars Saturday at auction. However, we have a few Fords left. These cars are all in first-class condition. We must clean up the lot, so now is your opportunity to get a car at unheard of prices. They won't last long. Get yours now.

W. I. TUPMAN CO.,
Authorized Ford and Lincoln Dealers.
Phones and Jef.....No. 2911.

SAVE DOLLARS.
CLEANING HOUSE.
FORD TOUR., $160.
FORD TOUR., $165.
CHALMERS TOUR., $250.
NATIONAL '19 TOUR., $700.
MANY OTHERS.
All guaranteed O.K. mechanically. Special terms, paint and tops ready to go. Terms 1-3 Down, balance 12 mo. No brokerage.
WM. C. WARMINGTON, Westcott Distr.
1624 W. 7TH ST. PHONE 54806.

50% OFF ANY CAR.
THESE CARS TAKEN IN ON DEBT. Terms all cash. No time payment.
25 cars to select from.
Choice of 6 cars, all different makes, all each.....$ 90
8 light touring cars, each..... 150
1 Cadillac 8; looks like new..... 375
Late Chandler, like new..... 475
Studebaker, new tires..... 250
Other makes of cars same discount. Every car in A-1 condition, all with electric lights. These cars would sell for double this amount on time payments.
The Universal car, of all 25th Place, 1110, for Warrington, took Hoover and Adams. Open Saturdays, Sundays and Mondays, ONLY, ONLY.

1914 RENAULT 4-PASS., $450.
1922 SPEC. 6 STUDEBAKER.
1920 4-PASS. CADILLAC.
1916 CADILLAC ROADSTER.
1920 HUDSON SEDAN.
1919 HUDSON SEDAN.
1920 HUDSON TOURING.
1923 HUDSON ROADSTER.
1920 JORDAN SPORT.
1921 DODGE, $650.
1921 ROAMER SPORT.
1919 HUDSON TOURING.
PAUL BINKLEY & CO.,
1059 S. Figueroa st.

PIPHER BROS., 1054 S. MAIN.
Special Bargains Used Cars.
1922 Chandler roadster.
1923 Chandler roadster.
Buick 6 touring.
1921 Chandler 6 tour.
1920 Oldsmobile light 6 tour.
Overland speedster, $625; Buick 6 tour., $815; Buick 6 tour., $675; Chalmers, $700; chummy roadsters; Chevrolet, 490 tour., $125.
Good Ford tour., $145.
Cars taken in trade. Open Sunday.
PIPHER BROS., 1054 S. Main.

$25 CASH

PAYMENT GIVES YOU THE FOLLOWING, BALANCE $4 PER WEEK:
1917 MAXWELL TOURING, STARTER.
1918 TOURING.
1918 FORD TOURING.
1917 CHEVROLET TR. START., ETC.
1924 SPECIAL RACING, 90 PER HR.
OPEN NIGHTS AND SUNDAY.
924 Hollywood blvd. Holly 2459.

USED FORD DEPT.
1922 Ford coupe.
1921 Ford tour.
1923 Ford sedan.
1921 Ford tour.
1921 Ford roadster.
1920 Ford sedan.
1921 Ford coupe.
WALTER M. MURPHY MOTOR CO.,
Authorized Ford Dealer,
909 S. Olive, Open Sunday.

HUDSON '22 sport, 6000 miles.
Jordan '20 tour., wire wheels.....$ 950
Jordan '19 tour. Perfect..... 875
Overland '18 tour., original..... 275
Franklin '18 chummy, wire wheels.. 325
Franklin '18 chummy, new top, paint 650
Hudson '19, model 90 tour., orig. 700
Jordan '19, 4-5 sport, wire wheels 675
Buick roadster, 6 cord tires, starter 450
MAYO MOTOR CAR CO.,
128 W. Pico. Open eve. & Sun. Pico 2178.

McFARLAND SPORT.
This car is one of the handsomest automobiles in Los Angeles and in perfect condition. Cost $7200. Will sell $3500. Inquire
GARDEN COURT MOTOR CO.,
1926 Hollywood blvd.

AUTOMOBILES, ETC.—Miscellaneous

CARS BELOW COST.
"THE BIG CHIEF"
SAYS CLEAN HOUSE.
EASY TERMS — WE TRADE.

LIBERTY 6 SPORT, 1923, brand new, never registered, refinished in a beautiful light blue $1350
STEPHENS SIX TOURING, 1920. A wonderful value $750
1921 Stephens, 4-pass.
1922 Stephens sport.
1920 Stephens, 4-pass.
1920 Stephens, 6-pass.
1921 Studebaker special 6 tour.
1920 Peerless 8 tour.
1920 Paige light 6 tour.
1917 Chandler chummy road.
1920 Buick tour.
1921 Chandler Dispatch.
1918 Hupmobile tour.
1920 Oakland six tour.
1920 Willys-Knight limousine.
1919 Chalmers 6-roads.
1917 Cadillac 8 road.
1918 King 8 tour.
1917 Chandler 6 tour.
1918 Paige big 6 tour.
1917 Grant 6 tour.
1917 Packard twin 6, 2-35.
1917 Buick little 4 tour.
1923 Marmon sedan, new.
1922 Hudson coupe, new.
1921 Studebaker light 6 tour.

THESE CARS ARE ALL RECONDITIONED, AND THE PRICES WILL SELL THEM.

WHITE AUTO CO.,
STEPHENS SALIENT 6 DIST.,
USED CAR DEPT.,
1142 S. OLIVE ST.
OPEN SUNDAY AND EVENINGS.

BUICKS—BUICKS—BUICKS
SEDANS
COUPES
TOURING CARS
ROADSTER.
NOTHING LESS
THAN A
BUICK
WILL DO
ANYTHING MORE EXPENSIVE
IS UNNECESSARY.

All year models and types up to the present 1923 models.
Our prices are the lowest in town.
Our terms are the easiest.
Our merchandise consists of the best the automobile market affords. Nothing better in the whole State of California. Some are newly slightly used and others that have been thoroughly reconditioned, refinished and carry a guarantee that is a guarantee.
We also have many other high-grade standard makes of automobiles to offer at such reduced prices, it's almost unbelievable.
The following list are just some of them:
1918 Franklin coach sedan.
1922 Ford sedan, just like new.
1920 Chevrolet touring, new tires.
1922 Overland roadster, wonderful shape.
1920 Essex sedan. It's great.
1920 Essex touring, very good.
1921 Chevrolet Baby Grand sedan.
1921 Chevrolet 490 coupe.
1921 Ford touring, refinished.
1918 Mercer, sport, a real bargain.
1919 Nash sedan. Very good, very cheap.
We tell you "Folks" each and every car we have to sell is a real Honest-to-Goodness Bargain.

PAY US A VISIT
Open Mondays and Evenings.
BUICK EXCHANGE,
1122-1128 S. Olive st.
Phone 11127 or 11056.

REO REO REO
BE SURE AND TRY ONE OUT.
Remember, the Reo is not a one-year car. The following are guaranteed:
1922 Reo Sedan.
1922 Reo Touring.
1923 Reo Roadster.
1921 Reo Touring.
1920 Reo Coupe.
1920 Reo Roadster.
1920 Reo Touring.
OLDER MODELS
THESE CARS WILL SELL FROM $75 TO $650 AND WILL GIVE THE BUYER HIS MONEY'S WORTH.
1919 Reo Roadster.
1918 Reo 6-cyl. Tour.
1917 Reo 6-cyl. Tour.
1917 Reo 4-cyl. Tour.
1917 Reo 4-cyl. Sedan.
1916 Reo 4-cyl. Tour.
1916 Reo 6-cyl. Tour.
1915 Reo 6-cyl. Tour.
REO MOTOR CAR CO.
12th and Hope. Lot 12th and Grand. Closed Sundays.

AT NADEAU'S FORD SALE.
22 cars were sold the first day of Nadeau's record-smashing sale. Hurry out, folks, get yours.
OPEN EVENINGS AND SUNDAYS.
J.A. NADEAU CO., FORD DEALER,
1100 E. SLAUSON. SO. 2240.

TERMS. TRADE.
1922 CHANDLER Touring.
1921 STUDEBAKER Big 6 Touring.
1921 STUTZ roadster.
1921 HUDSON royal coach.
1921 FR. CHEVROLET touring.
1920 CADILLAC phaeton, 4-pass.
1920 PACKARD tour., 7-pass.
1920 OAKLAND roadster.
1920 COLE 8 touring.
1919 PEERLESS touring.
1919 MARMON touring.
'88 PIERCE-ARROW limousine.
1917 PACKARD twin limous.
1917 CADILLAC sedan.
1916 CADILLAC 7-pass.
WALTER M. MURPHY MOTORS CO.,
Used Car Dept.
John Balk, Mgr.
Phone 62374. 904 S. Olive St.

NOTHING
CAN COMPARE WITH A WILLS
SAINTE CLAIRE.
Get one of our rebuilt and guaranteed cars, be happy and free from trouble.
1922 Wills Sedan.....$2200
1922 Wills Coupe.....2300
1922 Wills Touring.....2000
1922 Wills Roadster. Run less than 2000 miles.....2800
WESTERN MOTORS CO.,
1058 S. Flower St.

MUST VACATE.
CHAMBER OF COMMERCE TO BE ERECTED ON OUR LOCATION.
20 CARS MUST BE SOLD AT ONCE.
ALL MODELS. ALL YEARS.
AT GENUINE SACRIFICE PRICES.
CASH, TERMS OR TRADE.
12TH ST. AUTO MARKET,
1161 S. BROADWAY.

BUY A BUICK.
Either touring, roadster or lodosed, from the Used Car Department of
HOWARD AUTOMOBILE COMPANY,
Largest Distributors of Automobiles in the world.
1130-40 S. Olive st.
Phones 11533 and 64510.
Open evenings and Sundays.

NASH—Why a used car when you can buy a new Nash 4 at $1125 delivered? Small down payment, balance in 18 months. Immediate delivery.
WALTER'S NASH CO., DEALERS,
1930 S. Figueroa. Bdwy. 6000-5741.

PACKARD twin six, just overhauled, guaranteed; $700. Hanses, looks and runs like new, $350. Buick coupe, a good buy. Studebakers, 3 and 7-passenger. Maxwells, $300 to $450. Open Sunday and evenings. 2701 SO. HILL.

FORD CARS CHEAP.
Ford touring, speedsters, roadsters, from $50 to $200; specially priced for quick sale. BRIDGE-BULLOCK, INC., MAIN 3120. OPEN EVENINGS 1108 SO. FIGUEROA.

DURANT.....DURANT
BUY A WINNER NOW.
1923 models. Immediate delivery. $275 1st payment, bal. $50 month.
F. B. MILLER, Durant Dealer, 220 W. Pico.

COLE SPORTS.
Late model, fine mechanical condition. New paint. Big bargain. Inquire
GARDEN COURT MOTOR CO.,
1926 Hollywood blvd.

WANTED — Dodges, Buicks, Studebakers; open or closed cars. See us at once. PIPHER BROS., 1054 S. Main. Ph. 62078.

FORDS—Coupes, sedan, touring cars. Exceptionally good buys. Terms. 7261 SO. HILL.

FOR EXCHANGE—A set of 5 wire wheels, Motor Overland, for wood wheels. HENDRICKSON, 605 SO. FIGUEROA. 63385.

USED cars at your own terms.
BRIDGE-BULLOCK, INC., MAIN 3120.
OPEN EVENINGS 1458 S. FIGUEROA.

MAXWELL, 1922, for sale. Call 1902 CABUENGA, all day Sunday.

AUTOMOBILES, ETC.—Miscellaneous

RENEWED MARMONS
(Guaranteed)
Look Better, Perform Better,
Cost Less to Buy and
Less to Run.

'23 7-pass. Suburban Sedan. Has hardly been used. Wonderful buy.
'22 4-pass. Sport Sedan. Low and Smart. Fully equipped.
'22 7-pass. Sedan. The latest type. Perfect throughout.
'21 7-pass. Touring. Cannot be told from new. Fully guaranteed.
'21 4-pass. Coupe. New finish. Perfect mechanically.
'20 4-pass Touring. A low, rakish car. Wonderful performer.
'20 4-pass. Chummy. A popular style. Gray paint, green wheels.
'20 7-pass. Sedan. Renewed. Perfect throughout.
'19 7-pass. Touring. Completely rebuilt. New tires, new paint. A good buy.
'19 4-pass. Chummy. Perfect mechanically. Entirely refinished.
'17 7-pass. Touring. Rebuilt and repainted, new tires. Cheap.

TOP CLASS USED CARS

'21 Paige 6-66. 4-pass. Sport. Wire wheels. Newly painted. Power galore.
'20 Packard, 7-pass. Phaeton. Fine throughout. Way under the market.
'20 Peerless Sedan. A comfortable, dependable car. Entirely renewed.

PELTON MOTORS COMPANY,
The Safest Place to Buy a Used Car.
1534 So. Figueroa St. Bdwy. 6731.

FORD PRICES SLAUGHTERED
MOST GIGANTIC AUTOMOBILE SALE EVER HELD IN LOS ANGELES
BEGINS JANUARY 13TH.
ENDS JANUARY 21ST
NADEAU HAS DECIDED TO CASH IN ON HIS GREAT STOCK OF USED CARS
150 good used Fords to choose from.
Owing to the absolute necessity of selling these cars in a hurry we have reduced the prices to hell-rock.
J. A. NADEAU CO.
AUTHORIZED FORD DEALER
CENTRAL AVE. AT SLAUSON. SO. 2240.
LIBERAL TERMS
OPEN EVENINGS AND SUNDAYS
A GREAT OPPORTUNITY

PETERSON'S LATE MODELS
'22 OVERLAND road. 5200 mi. $450
'22 CHEVROLET Touring. 7100 mi. $350
'22 Ford Touring. 4000 miles. $350
'21 Roadster. 7400 miles. $795
'21 ESSEX Touring. 9000 miles. $695
'21 HUDSON Chariot. $1200
'21 OVERLAND Touring. 5100 mi. $350
'21 FORD Roadster, like new. $275
'21 DODGE Touring. $625
'20 FORD Touring, rayonnd. $225
PETERSON'S, 1022 S. Main. Pico 5061.

FORDS	FORDS	FORDS
1921	Coupe	$425
1920	Sedan	$325
1922	Touring	$325
1921	Touring, Dem. rims	$250
1920	Touring	$225
1920	Roadster	$240

New sedan bodies, specially priced. Pico Sandau 742.

BENJ. A. PINCH, Authorized Ford Dealer. Pico 244. 210 E. 10th st. 13653.

PIERCE-ARROW, 1920, 7 C., 6-38, dual valve, equipped with "Hoodyr" S. A. cord tires, new and extras. Owner's use exclusively, assures careful usage. Phone 70483.

HUDSON SPEEDSTER, 1918. New paint, new tires, motor in perfect condition. 8675. Terms. HOLLY 9725.

REO speed Wagon, 1916, 16-passenger, touring type, rubber, paint and top perfect; just the thing for real estate or oil lease work; $900. Telephone 351608. Address 811 FAIRVIEW, South Pasadena.

Touring Cars for Sale

ANDERSON 7-pass. and ROSTR., '21's—Almost new, in wonderful condition. Bank foreclosure, which means a bargain. 1922 TR. 7TH ST. PICO 2980.

AUBURN Beauty 6, by owner; must sell, late model, good condition, clean. Will give terms. MR. GOLDBERG, 5323 E. 6th st. Boyle 6712.

APPERSON 8-cylinder, fine condition and appearance. $350. 1119 W. 25TH ST. 858271.

BRISCOE 4-tour., 1920. Newly painted. Tonneau slightly damaged. Plate-glass top, side wings, etc. $395. An extra good, cheap car.
STANLEY W. SMITH, INC.,
1616 S. Figueroa St. 27969.

BUICK TOURING, 1921.
5 good tires, 2 new Kelly Springfields. Original finish, 2 bumpers, Williams foot rest, clock, Hartford tonneau windshield, wind, deflectors, sun visor, Climax tire carrier.
$850, TERMS.
Call 1215 SOUTH MAIN.
ASK FOR DR. ABBOTT'S CAR.

BUICK SIX
1920 TOURING.
$825.
Motor just overhauled, excellent tires, bumper, spotlight, new top, material is available. "Meadow Green," and car that is in excellent condition throughout.
A BARGAIN.
Liberal Terms. Open Sunday.
Open Evenings.
W. P. HERBERT CO.,
1230 S. Olive st. 14716.

BUICK 1922 touring car, 7-passenger, $875 will handle this car on your proposition, balance can be handled very reasonable. It's really as good as new, and looks like new. Has many necessary expensive extras, including all angle Hartford tonneau shields, wind shield wings, visor, plate glass side curtains, bumpers, etc. 5 almost new cord tires and mechanically guaranteed that is a guarantee. It's sure a real good buy, worth investigating. BUICK EXCHANGE, 1122-1128 S. Olive st. Phones 11127 or 11056. Open Sundays and evenings.

BUICK 1920 tour. 5-passenger. Refinished like the red sport models. $775 down and balance very easy to pay. It's equipped with a set of $250 Westinghouse shock absorbers, brand new top and a wonderful sport paint job. Also has brand new cord tire equipment, carries full guarantee for 3 months. Here is a wonderful car and real buy for somebody. Apply at BUICK EXCHANGE, 1122-1128 So. Olive st. Phone 11127 or 11056. Open Sundays and evenings.

BUICK TOURING, 1917.
Original finish like new. Motor just overhauled; good tires. $100 down, balance easy.
No brokerage.
CONSOLIDATED AUTO DEALERS' ASSN.
1008 S. Olive. 61068. Open evenings and Sundays.

BUICK TOURING, 1920.
New paint, good top, five tires. Motor just overhauled. $850. Terms. No brokerage.
CONSOLIDATED AUTO DEALERS' ASSN.
1008 S. Olive. 61068. Open evenings and Sundays.

BUICK touring, 1922. Original finish like new, five cord tires, good top, motor perfect. $950, terms. No brokerage.
CONSOLIDATED AUTO DEALERS ASSN.
1008 S. Olive. 61068. Open evenings and Sundays.

BUICK, 1921 TOURING.
Body finished in blue, baked enameled fenders. New top, new cord tires. Car has been rebuilt. 90-day guarantee. Price $885; reasonable terms. Call MR. CRUIK, SHANK, 64516.

BUICK 1920 TOURING, $675.
Refinished like new, our dibrea, perfect. $250 1st payment, bal. $40 per month.
F. B. MILLER, Durant Dealer, 220 W. Pico.

BUICK!
1920 touring. Moving to N. Y. Must sell above named car at once. Address C, box 2284, TIMES BRANCH, for demonstration.

BUICK touring. BARGAIN. $475, cash or terms. Guaranteed. Good looking. Good tires, extras or exchange lot. 457045. 209 N. BRONSON.

BUICK TOURING '20—
Reconditioned throughout, need money; will give some one big buy.
1224 W. 7TH ST. PICO 2680.

BUICK 4 tour., 1914, at $100, 3 new cord tires, runs o.k.
STANLEY W. SMITH, INC.
West 84. 1616 S. Figueroa st. 27969.

FORD coupe, 1921, $450. Terms. J. BENI-PARI. (Ford and Lincoln.) 1035 S. Olive.

AUTOMOBILES, ETC.—Miscellaneous

BETTER BUYS ALWAYS
A rebuilt Haynes carries a new car guarantee. We have faith enough in them to back them to the limit. Please remember the Haynes is 95% factory built and will give you the service and satisfaction that you expect.
We have for delivery now:
OPEN CARS
1922 Tour., 5 pass. $1250
1921 Tour., 4 pass. 1350
CLOSED CARS
1922 Sedan, 5 pass. $2250
NOT REBUILT
1921 Tour., 5 pass., disc wheels..$ 750
1922 Tour., 5 pass., lots of extr.. 1150
1918 Tour., 7 pass., fine cond.... 575
1917 Road., 4 pass. A beauty... 450
1916 Road., 5 pass., good shape. 245
OTHER MAKES
1922 Overland, 5 pass., like new..$425
1920 Templar, Rdstr., fine shape.. 850
1918 Chandler tour., very good.. 410
1921 Chevrolet F. B. Tour., like new 495
1920 Olds 6, a little dandy..... 445
Many Others
Easy Terms. Open Sunday
L. A. HAYNES COMPANY
1140 S. Figueroa st. 60787

RALPH HAMLIN, INC.
PEERLESS 8.
First-class mechanical condition; good paint and top; cord tires. $500.
FRANKLIN SEDAN.
First-class mechanical condition; been in storage; ordered sold. $950.
1921 BUICK TOURING.
Newly painted, Scord tires, bumpers, A-1 mechanical condition. $850.
1920 BUICK TOURING—
Has had private use only; excellent top and cord tires. Special top. $750.
1917-18 CLEVELAND TOUR.—
These cars have been in private use, well worth the price we are asking; dealers please take notice. $125 and $300.
1921 FRANKLIN TOUR.—
This car has had city use only; has had very good care, attention; guaranteed mechanically; has new touring cord tires; special rubber finish. $1550.
1919 FRANKLIN TOUR.—
Excellent mechanical condition; has had city driving only. Priced for a quick sale, $900.
1918-19 FRANKLIN ROAD.—
Has been inspected by our shop. A-1 mechanical condition; good, paint, top; cord tires. $650.
EASY TERMS. NO BROKERAGE.
Main 7877. 1036 South Flower
OPEN SUNDAY 10 A.M. TO 1 P.M.
RALPH HAMLIN INC.,
FRANKLIN DISTRIBUTOR,
1036 S. FLOWER

SHERWOOD'S
CARS
ARE PRICED SO LOW
YOU WILL BUY AFTER VIEWING.

Peerless Coupe	$950
Studebaker 6	375
Olds Chummy	450
Paige 6, late model	450
Cadillac	300
1922 Ford Roadster	300
Overland Chummy 90	200
1922 Nash Roadster	775
1921 Olds Phaeton	950
Chandler, A-1	750
Franklin, A-1	375

ALL HAVE BEEN RENEWED
AND WILL GIVE GOOD SERVICE.
SHERWOOD'S,
64021. 118 W. Pico.

FOUR
Things you miss when you buy a used car:
1st—Freight charges
2nd—Government tax
3rd—Manufacturers' profit.
4th—Dealer's profit.
The result is a good used car sold by a reputable concern at a price that couldn't be quoted except as incidental to the sale of a new car.
Buy one now.

1922 Willys touring	$2000
1922 Nash roadster	1000
1921 Willys touring, new tires	1000
1921 Ford touring	400
1921 Haynes roadster, model 75, fully equipped for	1100
1921 Buick roadster	1000
1920 Stutz roadster	1150
1920 Olds "8," 5-pass. like new	800
1920 Hudson 7-pass.	1000
1920 Marmon 7-pass., ready to go	1750
1919 Paige 7-pass., you know this car	700
1919 Olds 6 roadster, a real buy at	400
1918 Packard, 3-35, 7-pass.	1250
1914 Packard 6-38, 5-pass. If you try it you will buy it for	400

WESTERN MOTORS CO.,
1058 S. FLOWER ST.
—Terms—Cash—Open Sunday—

BUICKS.
'22-45 CALIFORNIA TOP. Price..$1100
'22-45 Special paint. Price..... 900
'21-44 ROADSTER. Refinished, excellent mechanically. Price..... 850
'17 COUPE. Good mechanically, good paint. Price..... 400
OPEN SUNDAY. TERMS.
PAUL G. HOFFMAN CO., INC.,
LARGEST RETAILERS OF USED CARS
1250 S. FIGUEROA ST.

FORCED OUT.
We sacrifice the following cars to close out our interest in a well and favorably known automobile agency.
1921 CHANDLER TOURING.....$775
Complete in every detail. Best mechanical shape.
1921 MOON TOURING.....$875
Beautiful appearance, mechanically fine; covered with Craftsman.
1921 MOON TOURING.....$675
Fine paint, excellent mechanically. A real buy.
1920 DORT TOURING.....$300
A good little car that looks good and runs good.
1921 MOON TOURING.....$975
This car is one of the best, handsome appearance, fully and newly equipped. Real Moon quality throughout. Spotlight, bumpers, newly painted; mechanically fine. An expensive-looking car priced low.
1923 MOON DEMONSTRATOR....$1300
Run less than 1000 miles. Cost, including accessories, $1750.
This car is for sale. We must sell the above cars at a substantial loss to ourselves.
Phone MR. SCHULTZ at 824309 or 51637.
No trade, but can arrange terms.
On Display at
1562 W. PICO ST.

LINCOLN— —LINCOLN
WALTER M. MURPHY MOTORS CO.,
909 S. Olive st.
Authorized Lincoln & Ford Dealer.
Used Car Dept.
Renewed Lincoln with new-car guarantee
1922 Lincoln 7-pass. sedan.
1922 Lincoln de luxe roadster.
1921 Lincoln de luxe phaeton.
1921 Lincoln 7-pass. sedan.
1921 Lincoln 3-pass. roadster.
1921 Lincoln 7-pass. touring.
1921 Lincoln 5-pass. phaeton.
1920 Lincoln coupe.
1920 Lincoln touring.
1920 Lincoln sub-limousine.
Will trade and give terms.
WALTER M. MURPHY MOTORS CO.,
Used Car Dept.
909 S. Olive st. Phone 62374.
John Balk, Mgr.
LINCOLN— —LINCOLN

AUTOMOBILES, ETC.—Miscellaneous

Touring Cars for Sale.

BUICK 6 TR., '20 MODEL, $825. $175 DOWN.
Original finish, like new. Call today. 917 SO. HOOVER. Wil. 5207.

BUICK 6, 1922, five-pass., by private owner; everything in fine condition; tonneau windshield, disc wheels, etc.; leaving city. Must sell. VERMONT 5874.

BUICK TRG. '18—
Mechanically O.K. Good paint and tires. Bargain.
1224 W. 7TH ST. PICO 2680.

BUICK 1920
Original finish, a privately owned car, in perfect condition. Extras. $825; terms. Call 26539.

BUICK 6, 1918, 5-pass., in perfect shape, $425, terms.
HOWARD AUTO CO. OF L. A.
1212 S. Main. 820185.

BUICK, 1919, 5-PASS—
Motor perfect. Bargain at $575, terms.
HOWARD AUTO CO. OF L. A.
1212 S. Main. 820185.

BUICK 6 touring, 1918, car. Good condition. Reasonable. Phone 298418. 142 EAST 45TH ST.

BUICK, 1917, 5-passenger in fine condition. Just overhauled; $500 cash. 4357½ BURNS AVE. Ph. 597813.

BUICK 1919 tour., new top and paint, cord tires. Owner cannot keep up payments. Cheap. 524 W. PICO.

BUICK TOUR., 1919.
Bargain—Terms—Fine Car.
2319 S. HOOVER. WEST 5406.

BUICK Tour., late 1921. Very fine mechanical condition. Only $875. OLDS USED CAR DEPT., 1130 S. Olive.

BUICK 1920, 7-pass. Must be sold today. Come down and give us an offer on it.
117 W. PICO.

BUICK TOURING, 1918—$275.
L. A. OAKLAND CO., 1026 S. Olive.

BUICK 6, 1920, A-1 condition. 117. 411 CHAMBER OF COMMERCE BLDG.

BUICK 6 touring or Cole 7-passenger, both 1922, like new; must sell one. Call 597255, 617 N. BROADWAY.

BUICK late 6 touring. Sell or trade. TAYLOR, 1415 SO. MAIN.

BUICK 1922, A-1 condition; bought in September. Phone VERMONT 6058.

BRISCOE touring, cheap for cash. 4322 S. GRAND AVE. Ph. 292384.

BUICK, 1917, model D-45. $400. Leasing 570 N. EL CENTRO AVE.

BUICK 1920 six. A-1 condition. Cheap for quick sale. Reception. 11740 Mon.

BUICK 1918 six touring, a real bargain at $240, cash or terms. 617 N. BIDWY.

BUICK "22 tour. Finished steel top. Will pay to investigate. HOLLY 1869.

BUICK light 6, run 1000 miles, just like new, terms. 1619 W. 37TH PL.

BUICK, 1915. Good condition. 1342 EAST ADAMS.

BUICK 1920 tour. A special buy at $575. Easy terms. HOLLY 1869.

BUICK 6 touring, 1922; many extras; fine condition. Private owner. No. 54737. $950.

BUICK touring, fine condition, $950. WASH. 541.

CADILLAC 7-PASS. '17—
Private owner has no use for it. Will sell at your own price. Mechanically perfect.
1224 W. 7TH ST. PICO 2680.

CADILLAC 8, model 53; in elegant shape, special top, cord tires, original finish. $700; cash. Must sell at once. 2222 SO. MAIN ST.

CADILLAC '18 PHAETON.
Privately owned, fine springs, original paint; no dealers. 58851.

CADILLAC touring, best condition, '14. Good rubber, mechanically perfect. 424 W. 53RD ST. or phone 294834.

CADILLAC touring, 1914. Overhauled, new paint, top; extras new. Make offer. 1548 HIGHLAND AVE., Hollywood.

CADILLAC phaeton, model 59, runs and looks like new. $550, balance to suit. Holly 9302. 211 HAVARD.

CADILLAC, beautiful 7 passenger in perfect condition for sale by owner. Rare bargain. 1243 S. ALVARADO, West 3310.

CADILLAC 5-7 touring, will sell cheap. 1224 W. FLOWER. Open Sun.

CHANDLER FOUR-PASSENGER, "ACTUALLY REBUILT."
Mechanically guaranteed, new cord tires, spare, bumpers, motometer, snubbers, upholstering top, 1-4 curtains, repainted a durable "Buckle Tan." A car complete. Backed by our reputation. $649. Liberal terms.
Open Sunday and evenings.
W. P. HERBERT CO.,
Chandler and Cleveland Dist.
1110 S. Flower. 60412.

CHANDLER,
1922.
Exactly like new throughout and guaranteed by the distributor; refinished in our shop and in touch of "perfect quality." Many extras; this is your opportunity to get a new car at a genuine bargain price. You must see this car to appreciate its actual value. Open Sunday and evenings.
W. P. HERBERT CO.,
Chandler and Cleveland Dist.
1110 S. Flower. 60412.

CHANDLER SPORT.
LATE 7-PASSENGER,
$625.
Motor just overhauled, has many extras, original finish, good tires, top and upholstering.
"A genuine bargain."
Open Sunday and evenings. Liberal terms.
W. P. HERBERT CO.,
Chandler and Cleveland Dist.
1110 S. Flower. 60412.

CHANDLER SPORT.
1922.
Beautiful "Maroon" finish, boulevard top, cord tires, spare, wire wheels, bumper, motometer, wind shield, sun visor. The handsomest car on the road at an astonishing low figure. Fully guaranteed and carries service. Liberal terms. Open evenings and Sunday.
W. P. HERBERT CO.,
Chandler and Cleveland Dist.
1110 S. Flower. 60412.

CHANDLER, late 1921 Dispatch. Really like new with all extras for comfort. Private owner. Price reasonable. Address P, box 277, TIMES OFFICE.

CHANDLER TOURING, MODEL '22.
RUN LESS THAN 5000 MILES. Mechanically A1. Tires good. Car can be seen at 918 S. FLOWER.

CHANDLER, 1917, good condition; must sell at once. FLOYD L. KING, FORD DEALER, 231 N. PACIFIC BLVD, So. 7766. Open evenings and Sundays.

CHANDLER '18, 7-passenger in good running condition. A real bargain, only $250; easy terms. No brokerage. Closed Sunday. 1201 S. OLIVE.

CHANDLER tour., good car, price right. Remarkable condition. Only $200. Open sun. KING, 1049 S. Flower.

CHANDLER, 1920 model chummy, $350; one of the kind that you can recommend. 117 W. PICO.

CHANDLER chummy, 1917, by mechanic, looks good. $250. Tel. WIL. 8491.

CHEVROLET TOURING.
1921 490.
Original finish, top and upholstery like new, 5 practically new tires, general condition throughout shows this car has had real care. Mechanically A1. $295. Liberal terms.
Open Sunday and Evenings.
W. P. HERBERT CO.,
Chandler and Cleveland Distrs.
1230 S. Olive st. 14716.

CHEVROLET, FB
1920 TOURING.
Couldn't run better mechanically, finish, top and upholstery like new, 5 good tires, bumper, mirror, other extras. A bargain worth investigating. Only $415. Liberal terms.
Open Sunday and evenings.
W. P. HERBERT CO.,
Chandler and Cleveland Distrs.
1230 S. Olive st. 14716.

CHEVROLET touring, 1920. Cord tires, new top, fine motor, $235. Bargain. Small down payment, no brokerage. KILGORE & SOPP, DIRECT CHEVROLET DEALERS, USED CAR DEPT., 214 No. Pacific Blvd., Huntington Park.

CHEVROLET touring, 1920, cord tires, new top, fine motor, $225. Bargain. Small down payment, no brokerage. KILGORE & SOPP, DIRECT CHEVROLET DEALERS, USED CAR DEPT., 214 No. Pacific Blvd., Huntington Park.

CHEVROLET 1922 tour., like new. Cord tires, bumper. The price is only $695. WINSLOW S. FELIX CO., Chevrolet Dealer, 140 W. Pico. Open eve. and Sunday.

CHEVROLET, 1922, 5-pass., in perfect shape, $350, terms.
HOWARD AUTO CO. OF L. A.
1212 S. Main st. 820185.

CLEVELAND touring, 1921. Nuf sed. Better hurry. L. A. OAKLAND CO., 1026 S. Olive st. 50 gallons gas free with this car.

CHEVROLET touring, 1922; new car guarantee, only $360. J. V. BALDWIN MOTOR CO., Chevrolet Deal

AUTOMOBILES, ETC.—Miscellaneous

Touring Cars for Sale.

PAIGE Larchmont 6, 7-pass., perfect mech. Like new. 901 S. OLIVE.

PAIGE tour., won't last long at $495. Open 8m. KING, 1049 S. Flower.

PAIGE sport model. Apply 901 E. 7TH ST.

PEERLESS 8 tour., 1920. Renewed, refinished, dark blue, new top with plate glass sides and back. Special shock absorbers, extra tire. Also extraordinary good car. Price, $1395. On display today all day.
STANLEY W. SMITH, INC.
Peerless 8 Distributor
West 84. 1616 S. Figueroa st. 27959.

PEERLESS 8 1922 TOURING—Has only 11,000 miles only, and is perfect in every way. Extra tire and all kinds of extras. Specially priced at $2150.
STANLEY W. SMITH, INC.
Peerless 8 Distributors,
West 84. 1616 S. Figueroa st. 27959.

PEERLESS Eight, 1920 tour. Excellent condition, extras. Compelled to sell my car at once. Price very low. Could arrange terms. Address P. box 281, Station B.

PEERLESS, '21, Calif. top, like new; will trade. 716 S. LAKE. Wil. 541.

PIERCE-ARROW FOUR SALE—
1918, 7-pass. tour. car. First-class condition throughout; extraordinary good mechanically. Equipped with all accessories and 4 extra tires. Can be seen at HOTEL CLARK GARAGE, 5th and Olive sts., first floor, rear.

PIERCE ARROW
66
Seven-Passenger Touring Car.
Phone WILSHIRE 6375.

PIERCE-ARROW tour., 38, series 3. Wonderful car in spring. Must sell. Make offer. 1021 S. GRAND.

PIERCE-ARROW 1914, large seven-pass. limo. 1020 BIXEL. 76762.

PIERCE 32, good condition, $750, a snap. Apply 423 S. RAMPART.

PREMIER 6 tour., $100; hurry right up.
STANLEY W. SMITH INC.
West 84. 1616 S Figueroa st. 27959.

PREMIER TOURING
1922 model, driven 12,000 miles. Will sacrifice for quick sale or would trade on lighter car. 3230 7TH AVE.

RICKENBACKER TOUR. '22
Looks.
Sheer
Class.
REO MOTOR CAR CO.,
12th and Hope. Lot 12th and Grand. Closed Sunday.

RENAULT, partly burned, good buy. Make offer. 2660 W. 7TH ST.

REAR touring, good as new. Must sell my equity. 548186.

STANLEY steamer car, A-1 condition. Cal. top, Twin, and front shields, new rubber, $500 down, balance 12 months. Will take 4 late coupe in trade. HOLLY 8302.

STANLEY steamer, 6 speed, new boiler. Gear. Reg. 50-27. 600 N. ARGYLE.

SUPERIOR Sakent 8x, latest 1921 4-pass. Completely overhauled, refinished. Really a beautiful car. Privately owned. Terms arranged. Address P. box 275, TIMES OFFICE.

SPYKER-DURYEA, model D, mechanically perfect; will sell this car at a bargain. Must make offer. Can be seen Sunday from 2-5 p.m. POLLARD & ILLO, Chemical Engrs., Lenwrahte, Cal.

STUDEBAKER 1921 touring, beautifully refinished, new tires. Can arrange terms. R. GRIFFIN, 946 S. Burlington.

SUPERB SALIENT 6 SPORT '22—Here is a real car. Make offer. FOLTZ.

SEARS 1920 TOURING.
This is positively the best buy that we have ever offered in a used Stearns. All kinds of new and three sets of tires at the price of only $950. Open Sunday, 9-1.
LYNN C. BUXTON, Stearns Dist.,
1635 So. Figueroa. W. 8000.

STUDEBAKER 6 tour., 1918, $250; tengauge shields, new top, 5 good tires; hurry down.
STANLEY W. SMITH, INC.
West 84. 1616 S. Figueroa st. 27959.

STUDEBAKER 1921 SPECIAL—$750.
Refinished like new, cord tires, perfect. $200 1st pay., bal. $40 a month.
F. E. BREEN, Durant Dealer, 230 W. 7th.

STUDEBAKER 6, 7-passenger, for sale, cheap for the condition and appearance. Can be seen before 10:30 West 6th St. Phone 534-777. POWERS' HEAT INSULATING CO.

STUDEBAKER, 1919, light sedan, $775. Am going to sell today. Might take cheaper car in trade. Owner, 1st class condition. Have no use for auto. 1911 W. 7TH ST.

STUTZ 7-pass. touring, '21; good paint, top and rubber; motor in excellent condition. Cheap for cash. Owner leaving. 128 S. COLORADO, Glendale 186-W.

STUTZ '22, 1012. This car has been privately driven. Make offer. DODGE BROTHERS, 945 S. Olive.

SPECIAL. SPECIAL.
JORDAN 7-PASSENGER.
REFINISHED.
This car has been thoroughly overhauled and reconditioned in the Jordan shops and runs like new. Just out of the paint shop with a beautiful paint job. New genuine leather enamel fenders, nice new top with plate glass all parts reinclosed, and will hardly be told from new. Only $1495, including full Jordan guarantee.
EAST TERMS. NO BROKERAGE.
LORD MOTOR CAR CO.,
1201 S. Olive. Closed Sunday. 824974.

SPECIAL. SPECIAL.
1921 JORDAN SPORT.
FINE CONDITION.
This car has had the very best of care and is in the very best of condition throughout. Paint and top like new. Has tonneau shields, side wings, motor meter, locked cap, bumpers; good rubber all around; a very classy little car. Only $650.
EAST TERMS. NO BROKERAGE.
LORD MOTOR CAR CO.,
1201 S. Olive. Closed Sunday. 824974.

SPECIAL. SPECIAL.
CHEVROLET F.B. TR., 1921.
LIKE NEW.
This little car has only been driven 11,000 miles on California highways and is in perfect condition throughout. Has many 1922 improvements. New rubber all around, new top. Upholstery and paint like new.
EASY TERMS. NO BROKERAGE.
LORD MOTOR CAR CO.,
1201 S. Olive. Closed Sunday. 824974.

SPECIAL. SPECIAL.
BUICK SIX TOUR., '21.
$295.
This little car has had the very best of care and is in first class condition throughout; lots of extras; good rubber all around; including two extras.
EAST TERMS. NO BROKERAGE.
LORD MOTOR CAR CO.,
1201 S. Olive. Closed Sunday. 824974.

SPECIAL! DON'T DEMONSTRATE!!
We have three of them on which we are making a very attractive price. In appearance they cannot be told from new and are mechanically correct. Remember, they have never been sold. Had the best of care and carry our regular guarantee. Terms: $500 down—balance in 18 months.
MISSION MOTOR CO.
Figueroa at 16th. Bdwy. 2247.

SPECIAL. SPECIAL.
CHANDLER DISPATCH.
RECONDITIONED.
Thoroughly overhauled in our own shops; A-1 mechanically throughout, just out of the paint shop with a beautiful paint job, new cord tires, nice rear shield; all parts reinclosed and can hardly be told from new. A real bargain for some one; good rubber all around. Lots of extras.
EAST TERMS. NO BROKERAGE.
LORD MOTOR CAR CO.,
1201 S. Olive. Closed Sunday. 824974.

UNDERWOOD PRICE CUT.
WESTCOTT SPECIAL TOUR.
Original price $4300, special price $1250. This car has a Specification Number. Lots of equipment and beautiful maroon-colored body. Terms 1-3 down, bal. 12 mo. No brokerage. Now car service with this car. It will pay for itself. Demonstration.
WM. C. WARMINGTON, Westcott Distr.,
1824 W. 7TH ST. PHONE 84805.

FOUR DODGE TOURINGS
HOWARD AUTOMOBILE COMPANY,
Of Los Angeles
Largest Distributors of Automobiles in the World.
1134-40 S. Olive St. 11522 or 64510.
Open Evenings and Sundays.

SPECIAL STUDEBAKER TOUR. '21.
NEW PAINT,
FINE TIRES
MECH. O.K.
LOTS OF EXTRAS.
REO MOTOR CAR CO.,
12th and Hope. Lot 12th & Grand. Closed Sunday.

DODGE TOUR.
Original Finish.
Good Tires.
Fine Shape.
REO MOTOR CAR CO.
12th and Hope Lot 12th and Grand Closed Sunday.

1920 COLE, 7-PASS.
4 new cord tires, tonneau shields, just overhauled and repainted. To settle estate must sacrifice, $975.
BUTLER-WOOD & FIGUEROA.

1919 CHANDLER, touring car in good condition. Must sacrifice. An going East. This is a real bargain. This car can be had for $425 cash. Call JACK DUDLEY at Holly 4441 or West 3811.

DODGE!
1921 TOURING in perfect condition. To close an estate will sacrifice at $945. If interested write giving name and address. Address C, box 830, TIMES BRANCH.

'17 BUICK touring, $295. Just the think of it. Wind deflectors, fire tires. A phenomenal buy.
LARSON MOTOR CO.
Dodge Brothers Motor Cars
Sixteenth and Figueroa

NEW Chandler, 5-pass., nicely broken in, privately owned. Personal cars each day. Well equipped and many extras; it's a swell. No dealers. Call 316 S. GLENDALE AVE., Glendale.

'21 BUICK TOUR. '21
Special paint, nickel radiator; looks like new.
REO MOTOR CAR CO.,
12th and Grand. Lot 12th and Grand. Closed Sunday.

FOR SALE—Panhard and Levassor 75 h.p. 1921 four-passenger sport model; latest boat shaped body, painted yellow with black fenders. Car originally ordered. Address R, box 176, TIMES OFFICE.

'21 FORD touring, $195. Refinished, new top, nearly new tires. Better hurry.
ALBERTSON MOTOR COMPANY
Dodge Brothers Motor Cars
Sixteenth and Figueroa

HERE IT IS!
KISSEL TOURING CAR, 1921.
Crown fenders, aluminum steps, five wire wheels, fine paint job. Terms right. 1228 E. 8TH ST. Phone e24021.

'19 BRISCOE touring, $125. It's a steal. Don't wait. Hurry.
ALBERTSON MOTOR COMPANY
Dodge Brothers Motor Cars
Sixteenth and Figueroa

ANOTHER NASH!
1920 touring, paint good, tires good, motor good. What do you want for $650? 1234 S. FLOWER. Open Sunday.

TOURING car, 1922, 3 months old, like new. Easy terms. Open Sunday.
FAHY'S USED CAR DEPT.
1634 S. Main St.

BUICK
Buick 1921, 5-pass., refinished, new cord tires; only $750. HARVEY GOODWIN, 1047 S. Olive street. Tel. 63105.

1921 FORD TOURING, $94
Down, Bal. $15 mo. Includes everything.
MISSION MOTOR CO.,
Figueroa at 16th. Bdwy. 2247.

LATE Olds 6 tour. Overhauled and refinished. A perfect little car at a real bargain. J. W. LEAVITT & CO., 1150 S. Figueroa st.

1921 HUPMOBILE TOURING—$295
Down, Bal. $44 mo. Includes everything.
MISSION MOTOR CO.,
Figueroa at 16th. Bdwy. 2247.

1921 CHEVROLET touring, extras, $295. 1920 Mystery Overland, $195. 2224 S. MAIN.

FOR SALE—CHEVROLET, 490, good condition, extra bargain for cash. 1443 W. 51ST ST.

1922 COLUMBIA, with "7-R." Continental motor, almost new. Can be seen at J. W. LEAVITT CO., 1150 S. Figueroa st.

1922 RICKENSACKER, oversize cords, like new, spare tire new, only run 3000 miles. $1250; terms. No dealers. CALL 26559.

1922 FORD tour., fully equipped, $365. 1918 Ford coupe, $165. 2224 S. MAIN.

'21 CHEV. touring, $495, terms.
BROWN & COOK, 1049 S. Main.

SPECIAL. SPECIAL.
VELIE 38 TOURING, '19.
RECONDITIONED.
This car has been thoroughly overhauled and reconditioned in the Velie shops; all worn parts replaced with new ones; refinished a beautiful Packard blue, including baked enamel fenders, nice new top with plate glass, all parts reinckled, beautiful seat covers and cannot be told from new; fully guaranteed.
EASY TERMS. NO BROKERAGE.
LORD MOTOR CAR CO.,
1201 S. Olive. Closed Sunday. 824974.

SPECIAL. SPECIAL.
COLUMBIA '21 SIX TOUR.
REFINISHED.
This little car has been thoroughly overhauled in car own shops; runs fine, just out of the paint shop with an extra high class paint job; nice new top with plate glass; all parts reinckled, good rubber all around; a very classy little car. Only $650.
EASY TERMS. NO BROKERAGE.
LORD MOTOR CAR CO.,
1201 S. Olive. Closed Sunday. 824974.

AUTOMOBILES, ETC.—Miscellaneous

Touring Cars for Sale.

'18 HUDSON speedster; rear windsh., lots of extras. 1064 S. MAIN.

1917 DODGE, needs paint, $165. 1916 Dodge, $150. 2224 S. MAIN.

Roadsters for Sale.

CADILLAC 13 roadster, cut down wheels; fine mechanically; trailer attachment. First $275 takes it. R. R. MONTGOMERY, 129 Ramona, Riverside. Phone 1358.

BUICK 1922 roadster, $785. This is a bargain, so hurry. BOOGAR & GILLINGHAM, 524 W. Pico. 21472.

BUICK 6 ROADSTER.
Two 1920 at $650.
Both are refinished new color. Both are perfect throughout. Easy terms.
STANLEY W. SMITH, Inc.,
Peerless 8 Distributors.
West 84. 1616 S. Figueroa st. 27959.

BUICK (Big 6 Roadster,) model D-54, A1 condition. Full set new tires. Real bargain. Must see this car to appreciate it. ALEXANDRIA GARAGE, 5th and Grand.

BUICK late 1922 Sport model. Sell, trade or what have you? Prefer Ford coupe. 867 S. FIGUEROA. 52848.

BUICK 1922 roadster, sport finish, terms. W. H. COOK, 1135 S. Olive 64503.

BUICK, 1922 roadster, finest condition; Royal cords. 7000 miles. 579636.

CHANDLER '22 ROADSTER—
Driven 2800 miles. This is a $700 reduction from new price. Cost new with extra equipment on November 16 $1850. There's nothing the matter with it. Price $1150.
PAUL G. HOFFMAN CO.,
Largest Retailer of Used Cars in the West.
1250 S. FIGUEROA ST.

CHANDLER, 1922 sport roadster, only 7 months, old, run very little, lots of extras, cost $1950 new, $1000 takes it. Call 26559.

CHANDLER CHUMMY, NEW, 1922.
Special Carl top, upholstered in tan. Terms if desired. Wil. 7200.

CHEVROLET 1920 rds., in perfect shape, $275, terms.
HOWARD AUTO CO., OF L. A.,
1212 S. Main. 820185.

CHEVROLET tr., 1920, cord tires and perfect condition. Bargain, $190. Terms. 4274 MONETA AVE.

CHEVROLET roadster, 1920, reasonable price. 282489.

DODGE BROS. ROADSTER.
1921.
Excellent cord tires, spare, original finish, top and upholstering show real care, motor runs like a new car; a bargain, $575. Liberal terms.
Open Sunday and evenings.
W. P. HERBERT CO.,
1250 S. Olive st. 14716.
Chandler and Cleveland Distr.

DODGE ROADSTER, 1920.
Original finish, good mechanically, $450. Terms. No brokerage.
CONSOLIDATED AUTO DEALERS' ASSN.
1006 S. Olive. 61603. Open evenings and Sundays.

DODGE roadster, excellent condition. Welded box on back, suitable for salesman or delivery. Cheap. $300. 841 S. PEDRO ST. GARAGE, 3220 S. San Pedro street.

DODGE BROTHERS roadster, $475. Elegant finish, motor, top and tires.
ALBERTSON MOTOR COMPANY
Dodge Brothers Motor Cars
Sixteenth and Figueroa

DODGE roadster, 1922 model, has the appearance of a new car. Mechanically A-1. Good rubber. Special, $475; easy terms. PAIGE CO., 1127 So. Olive. Tel. 67395.

DODGE 1920 roadster, 4 cord tires, new top. Motor excellent. Call early.
HOWARD AUTO CO. OF L. A.
1212 S. Main st. 820185.

DODGE ROADSTERS, 1920.
Two 1920 at $650.
Both are refinished new color. Both are perfect throughout. Easy terms.
STANLEY W. SMITH, Inc.,
Peerless 8 Distributors.
West 84. 1616 S. Figueroa st. 27959.

DODGE roadster. New tan paint, plate glass top, cost $600 when new. Just overhauled, new cord tires. Make offer. 1548 HIGHLAND AVE., Hollywood.

DODGE ROADSTER, '21, $625.
Nice tires, 6000 miles.
STUDEBAKER AGENCY
HOLLY 2900. 6116 HOLLY BLVD.

DODGE roadster, $300; $75 down, balance in one year, 3020 RIMPAU. 767621.

DODGE rdst., late 1920. Refinished and is just like new. Only $550. OLDS USED CAR DEPT., 1130 S. Olive.

DODGE rd. '22. Must sell today. 716 So. LAKE. WIL. 541.

DODGE roadster, 1918, motor good. Snap. HOLLY 8103.

DODGE 1922 ROADSTER, body brand new. Snap. MR. BROWN, 1022 S. Main.

DODGE 1920 RD. Fine shape. $450. S. G. STEPHENS, 153 W. Pico St.

FORD ROADSTER, 1920. Good shape. Also 1919 at low price.

DUNHAM for FORDS.
Authorized Ford Dealer, 1250-60 W. 7th
FORD roadster, 1919, $165. Very fine condition. Was thoroughly refinished and checked over. It's a good one.
CLARK & LEONARD,
Authorized Ford Dealers.
2235 W. Pico. West 6072.

FORD roadster, 1921. Starter, demountable rims, new tires, extra tire, original finish. Perfect motor. $250.
HAMLIN W. NERNEY CO., Ford Dealers,
VERMONT AT 52ND.

FORD ROADSTER, 1921.
Refinished, new top. Price $255.
STANLEY W. SMITH, Inc.,
West 84. 1616 S. Figueroa st. 27959.

FORD roadster, $295.
Starter, perfect motor, good tires.
COBERLY'S BETTER USED FORDS.
1918 S. Main. Open Sunday and eves.

FORD ROAD. LOOKS NEW. $198.
SPEEDOMETER, CORD TIRES.
COBERLY'S BETTER USED FORDS.
1918 S. MAIN. OPEN SUNDAY.

FORD roadsters—to choose from, all starter cars. As low as $65 down. Quality for your money. That's it. Open eve. and Sun. 1015 S. OLIVE.

FORD ROADSTER, $250.
Plate glass top, fine condition.
COBERLY'S BETTER USED FORDS.
1916 S. Main. Open Sunday and eves.

FORD, 1921 roadster, $275, terms. Open Sunday. 777 CENTRAL AVE.

FORD roadster, 1919, good condition. price right for cash. THIRD ST.

H. C. S., 1921 roadster, good condition. $1200. 1756 N. TAMARIND AVE. Holly 8782.

HUPMOBILE roadster, model N; excellent mechanical condition; will sell cheap. Terms. Call HOLLY 8382. NEFF.

MAXWELL, 1922 roadster with equipment, 30 days old. Will sacrifice $450 equity very cheap. R. W. EVERETT, 4116 W. 22nd Place or phone Glendale 2480.

MERCER, 1914, 4 NEW TIRES. JUST OVERHAULED. A REAL BUY. PHONE 567229. 149 S. ST. ANDREWS PLACE. SUNDAY MORNING.

MITCHELL light 6 roadster, $250, new top and curtains, runs O.K. An extra good 4-pass. chummy roadster, $275.
STANLEY W. SMITH, Inc.,
West 84. 1616 S. Figueroa st. 27959.

NASH, 1919 roadster. New paint, motor perfect, $625, terms.
HOWARD AUTO CO., OF L. A.
1212 S. Main 820185.

OLDS 18 ROADSTER. SACRIFICE, $300.
Absolutely O.K. mech., good paint and tires; ready to go. 1-3 down, bal. 12 mos. No brokerage.
WM. C. WARMINGTON, WESTCOTT DIST.
1824 W. 7TH ST. PHONE 84805.

OLDS 6 COUPE '20. $750—
Closest coupe in L. A. only $250 dn. Call 832 S. ALVARADO. 82174.

OLDSMOBILE touring, late model "43," 4-cylinder. A splendid car, priced right, 1150 S. FIGUEROA.

OVERLAND chummy roadster, just out of paint shop, wonderful condition, only $295. Open Sunday. KING, 1049 S. Flower.

OVERLAND 90 CLUB ROSTR.
The snappiest buy on the market. Guaranteed perfect throughout.
1224 W. 7TH ST. PICO 2680.

OVERLAND roadster, $150 cash. 1412 GORDON ST. Holly 10780.

OVERLAND 1921 roadster. Very good condition. 1641 LUCILE AVE.

OVERLAND 4 roadster, $275. MAIN 8138.

PAIGE roadster, light 6; fine condition. F. J. RILEY, Authorized Paige and Jewett Dealer, 961 S. Olive.

PEERLESS 8 ROADSTERS.
Complete line up of good buys.
1917 chummy 6-pass. $625
1918 speedster 2-pass sport $850
1918 Chummy wire wheels $850
1919 4-door 4-pass Sedan $1150
1919 very good shape, not refinished. $875
Easy Terms. Reasonable Trades.
All cars on display Sunday all day.
STANLEY W. SMITH, Inc.,
Peerless 8 Distributors.
West 84. 1616 S. Figueroa st. 27959.

PIERCE-ARROW roadst., 750. Sacrifice 1021 S. GRAND. Main 1400.

SCRIPPS BISTR. '18.
Ready to go, good condition. Your price for cash.
1234 W. 7TH ST. PICO 2680.

STUDEBAKER roadsters, two of them, 1917 and 1918 models. In good condition.
MACK-INTERNATIONAL
MOTOR TRUCK CORP'N
1600 E. 7th st. Bdwy. 2069 or 10496.

STUDEBAKER 6 roadster, 1918. Painted battleship gray and is sure real value at $300. Open Sunday 9-1. LYNN C. BUXTON, Stearns Dist., 1635 So. Fig. W. 8000.

STUDEBAKER, good condition, terms. 5 good tires, demountable rims, $125. LLOYD L. KING, 231 N. PACIFIC BLVD. Open evenings and Sundays.

FORD speedster, new body, just overhauled. A-1 condition, tires fair. Cost more for labor to fit it than price asked. Call at 400 W. 28. Monday or all Monday.

FORD speedster, 1918, demountable rims, top and windshield, good buy for somebody, $125. 1508 8TH AVE.

FORD SPEEDSTER, $45.
1420 E. SIXTH ST.

FORD speedster, special torpedo body, $100. No terms. 1930½ S. BURLINGTON

FORD speedster with 4 brand new tires, special body. Call 554152. PENNINGTON

FORD speedster, 1917, $95. MR. JOHNSON, Main 3136.

FORD delivery, 1921 motor, good to cut down for speedster, $65. HOLLY 9671.

SPECIAL. SPECIAL.
1922 BUDSON speedster, perfect condition, fully equipped. Best cash offer takes today. S. FLOWER. Ver. 8500.

Coupes for Sale.

CADILLAC COUPE—
A beautiful car. Refinished and overhauled, new rubber. Taken in trade on new Lincoln. Will sacrifice.
PART'S USED CAR DEPT.
1634 S. Main St.

CADILLAC 4-passenger coupe, run 28,000 miles. New paint and tires. Guarantee, $1700. LAIDLAW, 324 San Fernando Bldg.

CADILLAC—Late model, 4-pass. coupe. Like new. Many extras. PH. WIL. 2425. Apt. 205.

BUICK, 6 COUPE, $495.
Just overhauled, only had one owner.
STANLEY W. SMITH, Inc.,
West 84. 1616 S. Figueroa st. 27959.

BUICK COUPE, LATE '21—Run very little, just like new. Compelled to sell at once. Can arrange terms. Call today. ALEXANDRIA. 82174.

BUICK COUPE, 1920. Am leaving city, must sell. In excellent shape; original finish. Call till 2 p.m., 127 SO. EL CENTRO. Holly 6451. Terms.

BUICK 1919 coupe, all new tires, refinished; looks new. You just can't beat this for $575. 117 W. PICO.

BUICK coupe, $875, terms. Why buy an open car for comfort? BOOGAR & GILLINGHAM, 524 W. Pico. 21472.

BUICK 6 coupe, 1921, fine condition, 5 Hood cord tires. OWNER. WIL. 1292.

CHANDLER COUPE—Excellent condition. $900. HILL, 958 Crenshaw Blvd. 73537.

CHEVROLET coupe, 1921, like new; $375 cash. 2223 WEST BLVD., near Wash. 762536.

CLEVELAND LIGHT SIX—
1922 COUPE.
Thoroughly gone over in our "renewal" department and can be told from a "factory job." Cord tires, bumper, spare and other extras; refinished in our shop in beautiful "Sportsman Blue" and a car that has distinct personality with our guarantee and service. "An Exceptional Bargain." Liberal Terms.
A Demonstration Today.
W. P. HERBERT CO.,
Chandler & Cleveland Dist.
1110 S. Flower. 60412.

DODGE coupe, 1919, $625. 1054 S. MAIN STREET.

DODGE coupe, excellent condition, cheap for cash. 1185 OGDEN DR., W. Holly.

DURANT 6, 1922 COUPE—Driven only 800 miles and has Gruss air springs and every conceivable extra. You can save over $1000 on this.
Open Sunday, 9-1.
LYNN C. BUXTON, Stearns Dist.,
1635 So. Figueroa. W. 8000.

FORD COUPE
1921
Recently replated and has a touch of "individuality." Motor overhauled, upholstering excellent shape; a bargain for today; liberal terms. Open Sunday and evenings.
W. P. HERBERT CO.,
Chandler and Cleveland Dist.
1110 S. Olive. 60412.

FORD coupe, 1921, $395. Splendid condition in every way, all good tires, with 1 extra, lots of extra equipment. Specially priced for our stock reducing sale, Jan. 12 to 31.
OPEN EVENINGS AND SUNDAY.
J. A. NADEAU CO., FORD DEALER.
1100 E. SLAUSON. 80. 2240.

FORD coupe, almost new, run 1700 miles, $200 worth extras, wire wheels, Watson's stabilator, 2 unwrinkled cord tires, large lock tilt wheels, new vibrator, speedometer, cash light, fast throttle and many others. Terms to suit. Can be seen Saturday or Sunday. 1043 S. GRAND AVE. Phone e-71321.

FORD coupe, late 1921, $485. Has $100 worth extras, 4 practically new tires, paint like new. Perfect mechanical condition. Also 5 others.
CLARK & LEONARD,
Authorized Ford Dealers.
2225 W. Pico. West 6072.

FORD, 4 crackerjack special 1921 coupe, with 5 extra pistons, Master carburator, Anderson Hotspot manifold, at-water-Kent ign, water pump, force oil pump. You call L. D. CUMMINGS, 1900 W. Santa Barbara. Vermont 1177 for demonstration evenings after Sunday.

FORD COUPE—RUN 1100 MILES.
Like new.
Lots of extras.
REO MOTOR CAR CO.,
12th and Grand. Lot 12th and Hope. Closed Sunday.

FORD COUPE, 1920. Reconditioned in our shops and is sure to please.
DUNHAM for FORDS.
Authorized Ford Dealer, 1250-60 W. 7th.
FORD coupe, $355.
This coupe looks just like new.
Cut from $500.
COBERLY'S BETTER USED FORDS.
1918 S. Main. Open Sunday and eves.

FORD coupe, 1921; like new; many extras. $100 down. Guaranteed 30 days' service.
FAHY'S USED CAR DEPT.
1634 S. Main St.

FORD coupe, 1921. Very late, original finish, perfect shape, very clean, ready to go. $126 down.
HAMLIN W. NERNEY CO., Ford Dealer,
VERMONT AT 52ND.

FORD coupes—7 of them. Every car a good one. Our terms will suit. Buy here and be sure of a serviceable used auto.
HUGHSON'S FORD COR., 1015 S. Olive.

FORD coupe, 1922, perfect mechanically, new rubber, paint like new has been 1 family car; terms. MR. BACUS, 1010 E. 29th st.

FORD COUPE, 6 MOS. OLD.
New tires, shock absorbers, sun visor, lots of extras, good paint, bargain. 488228. 716 S. VERMONT.

FORD coupe, 1922, used little and is like new, bargain for quick sale. Phone, I'll bring it. Room 21 HOTEL MUNN, 62606.

FORD coupe with all attachments, such as sun shade, shock absorbers, bumper and 2 cord tires, $450. Phone Car. 477 after Sunday. C. I. RITCHEY.

FORD coupe, 1921, rebuilt and refinished many extras. Open Sunday and evening.
FORD—L. BESS, FAHY—LINCOLN
1633 S. Main St.

FORD COUPE ORDER SOLD AT DISCOUNT. IMMEDIATE DELIVERY. ADDRESS F, BOX 387, TIMES BRANCH.

FORD coupe, 1921; unusually good condition. Many extras. Real bargain at $375. OLDS USED CAR DEPT., 1130 S. Olive.

FORD coupe, bought Dec., 1921; run 4000 miles and put in elegant condition. Phone HOLLY 8418.

FORD coupe, 1923; brand new. Will discount liberally, as must sell; terms arranged. 526 W. FLOWER.

FORD coupe, 1921. Excellent condition. Quick sale, $350 cash. 1110 GEORGIA ST. Apt. 11.

FORD 1921 coupe, $400. Terms.
HOWARD AUTO CO. OF L. A.
1212 S. Main. Phone 820185.

FORD, 1922 coupe, disc wheels, cord tires, 12 extras. 5000 miles. $475. 4776 YORK BLVD.

FORD coupe, brand new; must sell right now. $200 in extras. Absolute sacrifice. WIL. 5734.

FORD. Call Sunday a.m. or after 6 p.m. 951 S. Figueroa. Mr. McClanahan.

FORD coupe, '22 model. Speedometer, bumpers, shock absorbers, other extras. Private party. Call WEST 3805.

FORD coupe, 1922, cord tires, lock steering wheel, etc. Terms. PHONE 760127.

FORD coupe. Snap at $385. Don't delay. 1154 S. OLIVE and 1216 S. MAIN.

FORD, $100 order on new Ford coupe of sedan, $75. 874704.

FORD coupe, 1922. $120 down.
1015 S. OLIVE.

FORD coupe, late 1919. Finish like new; lots of extras. $425. JESSE E. SMITH, 115 W. Colorado, Glendale.

HUDSON coupe. Just like new. Bargain for quick sale. Come look it over and you will buy. 5430 HOLLYWOOD BLVD.

MARMON 1921, 4-pass. coupe. One of the most popular models ever built. This car will sell quickly. Completely renewed and with new tires and new finish throughout. It is the finest form of transportation you can buy. Yet the reasonable price will surprise you.
FELTON MOTOR COMPANY.
The Safest Place to Buy a Used Car.
1534 S. Figueroa St. Broadway 6731.

OAKLAND coupe, 1920. $485. 1021 S. GRAND.

OVERLAND '22 COUPE, $550.
4000 miles.
STUDEBAKER AGENCY.
HOLLY 2800. 6116 HOLLY. BLVD.

OVERLAND, 1920 coupe, run 4000 miles. Like new. Easy terms arranged. HOLLY 1909. 6151 Hollp. Blvd.

OVERLAND COUPE, $395.
STANLEY W. SMITH, Inc.
27959. 1616 S. Figueroa st. West 84.

OVERLAND late coupe, just like new, very reasonable. 3516 S. HOPE. So. 7050-R.

PAIGE coupe, unusually attractive. Many extras. Perfect condition. Owner leaving city. Will sacrifice. HOTEL SAVOY, Room 515. Pico 901.

PEERLESS 8 coupe, 1922, run only short distance. Original finish perfect, 2 extra tires and covers. Car can hardly be told it has ever been used. A special price has been placed on this car of $2450. Will be on display Sunday all day.
STANLEY W. SMITH, INC.
Peerless 8 Distributor
West 84. 1616 S. Figueroa st. 27959.

SPECIAL. SPECIAL.
BUICK, 1920 COUPE.
If you are looking for a good little coupe that has had the very best of care, you cannot afford to miss this one. Original finish and upholstery, like new; lots of extra and will sacrifice for cash.
EAST TERMS. NO BROKERAGE.
LORD MOTOR CAR CO.,
1201 S. Olive. Closed Sunday. 824974.

SPECIAL. SPECIAL.
VELIE, 1920, 48 COUPE.
FINE CONDITION.
This car has had the very best of care and has the original finish, looks and runs like new; a real bargain for some one.
EAST TERMS. NO BROKERAGE.
LORD MOTOR CAR CO.,
Velie and Jordan Dist.,
1201 S. Olive. Closed Sunday. 824974.

'20 HUDSON 6 COUPE, $1150.
An extraordinary good buy.
STANLEY W. SMITH, Inc.
West 84. 1616 S. Figueroa st. 27959.

$375 CASH gets Chevrolet coupe, 1921. Like new. No other offer accepted. 2229 S. WEST BLVD. Off Washington. Fox 2188.

1922 FORD coupe, has run less than 3000 miles. Will sell for $460 cash. 2229 S. VERMONT.

20 HUDSON coupe, like new.
19531.

Sedans for Sale.

BUICK 1918 4-cylinder sedan, a buy $850. Call Mr. WAKEFIELD, Main 5040, or can be seen at 1212 SO. MAIN.

BUICK 1920 sedan. Attractive buy. A-1 condition. $1075. Call 1555 POINSETTIA PLACE. Holly 8382.

BUICK 6 1920 tour. Both, guar. terms. W. H. COOK, 1135 S. Olive. 64503.

CADILLAC SEDAN—
7-passenger; model 61, perfect condition. VERMONT 8851.

CHALMERS sedan, 5-passenger, absolutely perfect condition; equipped with 30 days' free service from Greer-Robbins Co. CHALMERS, NO. 4, 2875 Banff St. Call before 10 a.m. West 2209.

CHEVROLET sedan. Late 1922 model. Practically new. Many extras. Hood tubes. Just run enough to break in completely. $1000 cash or terms. 1356 N. 16TH ST.

CHEVROLET 1922 sedan, 4-door, looks like new and in perfect condition. $725. 1021 S. GRAND AVE.

DODGE BROTHERS SEDAN, $1000—
Late type, refinished, 5 wire wheels and tires. Special transmission. Solid front seat. The best sedan buy in the city.
ALBERTSON MOTOR COMPANY
Dodge Brothers Motor Cars
Sixteenth and Figueroa

DODGE SEDAN, '18 MODEL.
Looks like new. Mechanically perfect. $1100 extras. Must be seen to be appreciated. Make offer. 22 VENICE PLEB, or 11 Southern Apts., Venice.

DODGE SEDAN, 1920.
$750—$250 DOWN.
A PERFECT CAR TODAY.
917 S. HOOVER.

DODGE SEDAN, $775—
Used little; like new; $260 down. Call today, 832 S. ALVARADO. 82174.

DODGE sedan, 1920, $695. This is a bargain and must sell quickly. BOOGAR & GILLINGHAM, 524 W. Pico. 21472.

DODGE sedan by private party, in excellent condition. Original finish. Many extras. 1404 MALTMAN AVE. 808481.

ESSEX CABRIOLET—
Original finish, just like new, used little, must sell at once. Can arrange terms. Call today. 832 S. ALVARADO. 82174.

ESSEX SEDAN, $650—
Used little, compelled to sell today. Terms or cash like cheap car.
Went last. 832 SO. ALVARADO. 82174.

FORD 1921 SEDAN, $575 DOWN—
Or cheaper car. 4 new cord tires. Colonial body, finished in black. Motor new. Many extras. 601 S. BURLINGTON.

ESSEX coach 1922. Will sell $1100 equity in same for $900. Call 1237 BROWNING BLVD. San morn.

ESSEX sport coach, new 1923, custom built; will sacrifice for quick sale. 854-226 MR. MEDOWELL.

FORD sedan, 1920. Starter and demountable rims, $285. Upholstery, paint and motor in splendid condition. Lots of extras, including shock absorbers, specially priced for our great stock reducing sale Jan. 12 to 31.
OPEN EVENINGS AND SUNDAY.
J. A. NADEAU CO., FORD DEALER.
1100 E. SLAUSON. 80. 2240.

FORD SEDAN—Latest type. Can't be told from new. At an attractive saving.

DUNHAM for FORDS.
Authorized Ford Dealer, 1250-60 W. 7th.
FORD sedan, late. Just refinished, upholstery like new. Motor perfect, tires almost new, looks like a new car. $415.
LOOSLI & HOYT, CHEVROLET DEALERS, 214 No. Pacific Blvd. Open Sundays.

FORD sedan, 1920. 5 tires, shocks, other extras. A-1 mechanically. Don't miss this one. $375, easy terms. JESSE E. SMITH, 115 W. Colorado, Glendale.

FORD SEDAN, 1922—
Run two months, $180 down, $30 per month. 1234 S. DAVIS, Main 9040, evenings 269439.

FORD SEDAN—1921—Looks like new. Motor in A-1 shape, $95 down, balance very low terms. 2809 DAYTON AVE.

FORD sedan, late 1921. Perfect condition, $450. Terms. No dealers. Call 26571. 1315 TOBERMAN ST.

FORD sedan, 1920, new paint, thoroughly overhauled, extras. Very little used. Will sacrifice. 5430 TEMPLE ST.

FORD, 1921, fine condition, several extra accessories. 1074 W. EDGEWARE RD. Pico 184.

FORD sedan, 1921, $395; a real buy. See it at once. HAMLIN W. NERNEY CO., 1154 S. Olive and 1216 S. Main.

FORD sedan, 1921. Fine condition. Snap for $850. Terms. 5305 CIMARRON.

FORD sedan, '22 model. A bargain. Make offer. Terms. 1124 SO. ARDMORE.

FORD sedan, $295. Runs like new. $750. 1004 SO. MAIN.

FORD sedan, 1921, driven only 8000 miles; guaranteed like new; 30 days free service.
FAHY'S USED CAR DEPT.
1634 S. Main St.

FORD sedan, 1922, 90 days old; business in East needs my attention. Sacrifice car. 1856 W. WASHINGTON.

FORD SEDAN, $50 month, $150 down. Carefully driven, mechanically perfect. Many extras. New paint. $475. PHONE 5966-30.

FORD 1922 sedan. Like

STAND ON RHINE ARMY PRAISED

Senator Pepper Favors Government Action

Says Europe Must Not Count on Our Guns

French Policy in Ruhr Called American in Type

[BY A. P. NIGHT WIRE]

NEW YORK, Jan. 13.—The withdrawal of American troops from the Rhineland is not a suggestion that the United States purposes to remain aloof from world affairs, but "an emphatic declaration on our part that Europe must not count on American guns in the readjustment of its problems" Senator George Wharton Pepper of Pennsylvania, declared here today.

"We may go back there," he asserted, "but God grant that it never may be necessary. Meanwhile, what we can do must be done otherwise than through the output of military force."

The Senator addressed 1400 members of the Woman's National Republican Club, observing its second anniversary.

WADSWORTH DIFFERS

James W. Wadsworth, Jr., United States Senator from New York, opposed Senator Pepper's views concerning the wisdom of withdrawing the troops, on the ground it might give Europe the impression we were "withdrawing in a panic."

"My plea is that America comport herself with a level head and avoid all signs of panic," he declared. "It yet may fall to our lot to help solve the problem and for that reason we should avoid the appearance of panic. Moreover, we should insure a self-respect and order at home before we can set an example to the world."

"I have no disposition to form or express judgment as to its outcome," said Senator Pepper in reference to French occupation of the Ruhr. "But I say this: that knowing, as we do, through what things France has passed—how she passed through great tribulations and washed her robes in blood—that it is easy to see how the flaming spirit of the people has at last become too impatient longer to wait while others try to solve her problems, and she has taken the solution of them into her own hands."

FAVORS RUHR POLICY

"What America can do in the matter, and how she shall do it," he continued, "can better be determined when the air has been cleared by what will follow from France's occupation of the Ruhr."

"For," he declared with emphasis, "the air will be cleared.

"Whatever the outcome may be, it is at least thinkable to me, that under the same circumstances, whether wisely or unwisely, it would not have been untrue to American type if we had done the same thing."

MONTEREY WET ISSUE UNSETTLED

Coast Guard Commander Peevish About Publicity Given Howell Incident

[EXCLUSIVE DISPATCH.]

SAN FRANCISCO, Jan. 13.—Angered because of asserted misquotations of his statement, G. C. Carmine, division commander of the Coast Guard, today refused to say whether he had received from Mayor Daugherty of Monterey a long letter complaining against the action of Capt. C./F. Howell of the revenue cutter Shawnee, who in a conference with officials of that city ten days ago told them they ought to enforce the prohibition amendment.

"I will not say whether I got a five-page letter or a ten-page letter," declared Commander Carmine, vehemently, "or any kind of a letter. Let Mr. Daugherty give out what he wrote. I decline to discuss the matter in any way.

"I have been quoted as saying the Monterey incident was closed. I did not say it was closed. I said it was closed as far as giving any statement to the newspapers was concerned."

The 3rd inst. the Coast Guard cutter Shawnee steamed into Monterey Harbor and Capt. Howell at once went into conference with city officials and prominent citizens regarding enforcement of the liquor laws. Capt. Howell said he has been informed the town was quite "wet" and he told the officials they should dry it up, and threatened Federal action unless conditions were improved. His remarks were resented by Mayor Daugherty and by the Monterey Chamber of Commerce.

SANTA BARBARA BANK NAMES OFFICIALS

[EXCLUSIVE DISPATCH.]

SANTA BARBARA, Jan. 13.—Frank A. Hoefer, who began banking thirty years ago as caretaker of his father's bank in Higginsville, Mo., today was elected president of the County National Bank and Trust Company of Santa Barbara, after serving as vice-president for seven years. A. G. Salsbury, cashier, was elected as a vice-president, but also will remain the cashier. J. D. Cavaletto, formerly assistant cashier, was elected assistant vice-president. Board of directors: Charles A. Edwards, chairman of the board; F. A. Hoefer, president; H. F. Eddy, re-elected vice-president; A. S. Salsbury, vice-president and cashier; J. D. Cavaletto, assistant vice-president.

CITRUS GROWERS WARNED OF FROST

[LOCAL CORRESPONDENCE.]

POMONA, Jan. 13.—Citrus growers are on the alert following an announcement by F. E. Young, United States Meteorologist, that there would be frosty weather tonight with the thermometer reaching the danger point for citrus fruits. It is possible that in some places heating would be necessary, but no serious damage is expected.

JUANITA OR JANE? SHE DENIES ALL

Miss Hansen, Actress, Says She's Not Film Star; Case is Continued

[EXCLUSIVE DISPATCH.]

NEW YORK, Jan. 13.—The case of Miss Jane Hansen, actress and asserted drug addict, who the police say is Juanita Hansen, the film star, came up again in the West Side Court today before Magistrate McAndrews. Miss Hansen, arrested early Thursday morning in an apartment at 19 West Eighty-first street, did not appear at the hearing to answer to the charge of possessing narcotics. Friends told the court she was under the care of physicians, and the magistrate adjourned the case until next Wednesday. Miss Hansen's bail of $1000, posted by a young man who refused to give his name, was continued.

The police consented to the delay, explaining it would give them time to get a report from the analyst on the powders found in the Eighty-first-street flat. It is asserted the actress had a pill box of cocaine and a hypodermic needle conveniently near by on the couch on which she reposed in night dress. Miss Hansen charges a "frame-up" on the part of the police, and says enemies are seeking to ruin her theatrical career.

The mystery with which the actress has surrounded her identity continued unsolved today. She had denied she was the well-known screen favorite, but according to the police she declared herself to be Juanita Hansen when questioned by them, and Magistrate McQuade, before whom she originally was arraigned, said she admitted her identity as the screen star to him in private. She is registered at the McAlpin Hotel, but was said today to be at the Eighty-first street flat. The apartment at that address is rented in the name of Mrs. Ruth Barnet, a former actress and friends of Miss Hansen.

HIS LOVE TROUBLES ARE HEAVY

Spoonemore Declares Former Parents-in-Law Keep His ex-Wife From Him

By a "Times" Staff Correspondent

LONG BEACH, Jan. 13.—What is thought to be the last word in matrimonial troubles was revealed here today in the arrest of W. A. Spoonemore, charged with committing a statutory offense against the woman whom he has twice married and from whom he has twice been divorced.

The arrest of Spoonemore was effected this afternoon by Constable C. R. Thomas, following a complaint by Mrs. Katherine Wipperman of 504 South Magnolia street, Monrovia.

Asserting that his former wife would remarry him if her parents would let her alone, Spoonemore complained bitterly to local officers about the trials of his married life which began soon after his first marriage to Miss Wipperman in Iowa in 1916.

He says that he left for Montana to establish a homestead and that, in his absence, his wife's parents persuaded her to get a divorce. She did this but remarried him upon his return in December of the same year.

Then followed a second divorce, again at the instance of his wife's parents, and since that time he has been visiting his wife's home to see their 5-year-old daughter.

He says that it was to see his daughter that he made the trip to Long Beach today.

PROHIBITION CHIEF ON INSPECTION TRIP

COMMISSIONER HAYNES WANTS TO WORK OUT BETTER ENFORCEMENT

[BY A. P. NIGHT WIRE]

WASHINGTON, Jan. 13.—Prohibition Commissioner Haynes, accompanied by representatives of the legal and narcotic divisions of the bureau, left Washington tonight on an inspection trip through the western and southwestern States which is planned to comprise a thorough investigation of the Federal agencies for enforcing prohibition and antinarcotic laws.

In the commissioner's party were L. G. Nutt, chief of the narcotic section, and H. W. Orcutt of the bureau's legal staff. After a brief stop in Chicago, which is expected to be connected with reported imminent changes in the office of the State director, Mr. Haynes will proceed to Portland, Or., where he is scheduled to make a public address the 17th inst.

The purpose of the tour, it was declared officially tonight, was to attempt to work out methods of better co-operation among the field forces of the bureau and between these and the law-enforcement engencies of the various States. Mr. Haynes said a similar journey through the South Atlantic States had impressed him with the benefit derived from personal contact with State officials.

The itinerary includes stops at ten cities and conferences already have been arranged at each place with Federal, State and municipal officials for discussion of more rigid enforcement of the prohibition laws.

Schools of instruction also will be conducted by Mr. Nutt and Mr. Orcutt with State and municipal officials charged with enforcement of the narcotic laws and prosecution of cases.

NONPARTISAN LEAGUE CAMPAIGNER KILLED

[BY A. P. NIGHT WIRE]

LINCOLN (Neb.) Jan. 13.—George Griffith, 45 years of age, of Minneapolis, Non-Partisan League campaign head in Nebraska, was killed instantly and Miss Viola Graffe, 25, of Minneapolis, his private secretary, seriously injured when a Burlington passenger train struck their closed car at Havelock, near here late this evening.

URGE OPEN DOORS FOR REFUGEES

Armenian Turk Victims Are Aimed at in Bill

Lifting of Quota Ban is Sought by Colt

Immigrant Health Tests Not to be Ignored

[EXCLUSIVE DISPATCH.]

WASHINGTON, Jan. 13.—Vigorous efforts will be made by the Senate Committee on Immigration, of which Senator Colt is chairman, to obtain passage at this session of Congress of a Near East refugee immigration bill, although the House committee has declined to act on this legislation. At a meeting of Senator Colt's committee today, Senator Sterling was instructed to report, somewhat amended, the Keyes refugee bill.

The principal amendment is one limiting benefits to Armenians. The proviso reads:

"That when used in this act, the term 'refugee' shall mean any person of the Armenian race who can show that he has fled from his home on reasonable apprehension of death or bodily injury at the hands of Turkish troops or the Turkish civilian populace since the first of August, 1914, and was resident prior to fleeing from his home in territory now occupied by the Turkish military or civil authorities."

Another important amendment embodied in the bill are provisions of a measure introduced by Senator Williams of Mississippi. This admits into the United States, in addition to the other refugees, 25,000 orphans or homeless Armenian children who now are being cared for by the Near East relief, American Red Cross or some other kindred philanthropic organization. To be admissible they must be under 16 years of age and must conform, as do all other refugees under the bill, to all requirements of the immigration laws except that they are in addition to national quotas.

An important further provision, written into the bill follows:

"That the admissibility to the United States of refugees under this act shall, so far as feasible, be determined prior to embarkation of such refugees at a foreign port. To that end, officers of the United States immigration service and the United States public health service may be detailed for service abroad, but any examination which may be conducted by such officers abroad shall not be in substitution for examination at the United States port."

The general purpose of the bill is to admit actual Armenian refugees to the number who may want to come, without regard to the quota limitation. Only refugees who have blood relatives in the United States will be admissible, and then on guarantees furnished by those relatives who must be American citizens or declarants.

AMERICAN SHIPS MAY CARRY GERMAN POTASH

DOLLAR LINE RUMORED TO BE PLANNING SERVICE ON ATLANTIC

[EXCLUSIVE DISPATCH.]

SAN FRANCISCO, Jan. 13.—Plans have been under way, according to advice received from New York, but not authenticated here, to have the Robert Dollar Company of San Francisco provide bottoms to carry Germany's potash supply across the Atlantic. Rumor to this effect is current in New York shipping circles.

Dollar declared today that although he had looked into the possibility of the plans, he held no hopes of getting the contract. He said that any report of the fact was premature.

"I can't say anything about the future because I'm not active in trying to get the extensive trade at present," he said. "Commerce on the Pacific right now is taking up all my time."

The potash trade is said to be the outgrowth of the Potash Importing Corporation of America, a New York firm, having taken over the German potash syndicate, with the intention of starting operations May 1.

SHORTRIDGE WANTS TO HELP FARMERS

[EXCLUSIVE DISPATCH.]

WASHINGTON, Jan. 13.—Senator Shortridge announced today that every effort would be made to retain the Senate amendments to the House Agriculture Department appropriation bill. The bill has been sent to conference. It contains an item for $150,000 to be used in California in the elimination of predatory animals and $700,000 for the market news service of the department which California farmers have demanded.

POSTMASTERS CONFIRMED

[EXCLUSIVE DISPATCH.]

WASHINGTON, Jan. 13.—Several California postmasters were confirmed in the Senate today. These appointments include Fred W. McCollah of Long Beach, succeeding C. H. Windham, resigned; Sherman G. Batcheler, successor to Ernest Martin, commission expired as postmaster at San Bernardino and Henry Metzler at Fowler and Warren N. Garland at Oakland.

HELD FOR JUVENILE COURT

[EXCLUSIVE DISPATCH.]

PORTERVILLE, Jan. 13.—Frank Rodergio was certified to the juvenile court by Judge Lumley in the justice court of Porterville this afternoon and taken to Visalia to be turned over to the juvenile officers as a result of running down Howard Keller, 12 years of age, in an automobile last night. Frank Silvas, riding with Rodergio at the time, was reprimanded by the judge. Both lads are about 17 years of age. Keller was injured severely.

CHILE FEELS TEMBLOR

[BY CABLE AND ASSOCIATED PRESS.]

SANTIAGO, Jan. 13. — A strong earth movement was felt here and at Valparaiso and La Serena at 3:25 o'clock this afternoon. No damage has been reported.

Paid the Landlord

He was in love with his wife, but was careless about money matters. He started off for a long business trip promising to send her a check for the board bill; which he forgot to do. Her hotel bill became due and she telegraphed: "Dead broke. Landlord insistent. Wire me money." Her husband answered: "Wait a few days. Am short myself. Will send check in a few days. A thousand kisses." The wife was exasperated. She telegraphed back: "Never mind money. Gave landlord some of the kisses. He seems satisfied."—[Chicago News.

Big Theater for Austria

A million-dollar theater, a rival to the Wagner Theater at Bayreuth, is to be built at Salsburg, Austria, the birthplace of Mozart. Mozart festivals will be held there under the auspices of international admirers of the master's music. If the spirit of Mozart was present at the laying of the corner-stone last summer, he must have smiled with gentle cynicism, says E. Doee in the Mentor Magazine, for the great musician went without recognition from his native place even after he had been recognized elsewhere. —[Indianapolis News.

Nebuchadnezzar's Motive

"In 579 B.C.," stated the professor to the history class, "Nebuchadnezzar captured Tyre. Now can any one of you tell what reason he could have had for doing this?"

There was no delay for a reply.

"He probably wanted it for his chariot," answered the bright young man of the class. —[Chicago News.

Acting a Lost Art

London has a First Nighters Club and at a recent meeting St. John Ervine, the president, said:

"The British theater is very near its last grasp. I sometimes wonder whether we know what acting is. We see people from the higher ranks of the middle classes and the lower ranks of aristocracy walking very prettily across the stage, mumbling their words. The audiences do not know what acting is like, and one sees them going into raptures over dreadful performances."

...SIFICATION ...NUED FROM ... 12, PART V-A.

...SINESS CHANCES— Of Many Kinds

Business—Classified.

PARTNER WANTED—
Live middle-aged woman with $700 cash as partner. IRONTON CAFE, Torrance, Cal.

PARTNER wanted, $4500 secures ½ interest business established 8 years. Good salary, big future to ambitious man. References. MR. RICKEY, Room 218 Grosse Bldg.

PARTNER—New and second-hand furniture, upholstering, etc., stock and delivery car included; $1,650. Investigate. STRICTLER, 4901 Monets.

PARTNER wanted to take an interest in the manufacturing of proprietary medicines, already going. See MR. PETRO, 2536 W. Pico st., Monday.

PARTNER wanted to travel to Orient. Pay own expenses. Splendid opportunity; make good money. Address D, box 491, TIMES BRANCH.

PARTNER wanted with light car to prospect 4-6 work places in Arizona; share gas, address W, box 222, TIMES OFFICE.

PARTNER in going business capable of putting $250 and up based on ability. Address F, box 425, TIMES BRANCH.

PARTNER WANTED WITH $10,000. Land improvement proposition. Real estate security. Money back with 6% int. plus profits in proportion. Reference and bond required. Address F, box 519, TIMES BRANCH.

PARTNER—New specialty, just on market, small investment, big profit; fast selling new; must cover State. See MR. NESBITT, 110 E. 9TH ST.

PARTNER-HIP—Man or woman in large established business; must have ability; salary $50 weekly. Investment $125.00, fully secured. $19 W. 11TH ST.

PARTNER IN REAL ESTATE OFFICE. One who is willing to work. Estab. 4 yrs. 1 W. 7TH. 1547.

PARTNER WANTED, confec. and lunch bus. 5-yr. lease; ideal location; first-class modern equipped store. Price $2500; liberal terms; owr. not essential. KLINE, 409 S. Spring. Room 544.

PARTNER—Safe, PAYING UNIONS FOR RIGHT MAN. INTEREST DT. FURNITURE BUSINESS. 1547 W. 7TH ST.

PARTNER—Man or lady, in well going gents' furnishings store and tailoring. Address T, box 392, TIMES OFFICE.

PARTNER WITH $100 WANTED by woman in business; money secured. Address X, box 286, TIMES OFFICE.

PARTNER, grocery, $600, or sell all, no agents. Owner, 528 CYPRESS AVE., 8th car.

PARTNER wanted with auto and $2500 for real estate business. Address F, box 259, TIMES OFFICE.

PARTNER with $1750, in fast-growing business, clearing $25 to $30 per day. Address C, 579, TIMES BRANCH.

PARTNER wanted, lady or gent; estab. bus. net $250; exp. unnec. $450 after investigation. 206 S. Spring. Room 533.

PARTNER wanted, office work and literature, $300 required. 1008 CARDENGA.

PARTNER Wanted—Established realty biz. No invest. except common money. 612-68.

PHOTOGRAPH STUDIO for sale—good-way location; remarkable bargain; cash required. Reliance on terms. Address X, box 3, TIMES OFFICE.

PICTURE theater, Los Angeles, in the western addition. Beautifully decorated. Mod. equipment; good lease; low rent. Owner has other interests and is forced to sacrifice. Investigate quickly. Pr. $3500. Call 424 S. BROADWAY, Rm. 420.

PICTURE Theater to be built to seat tenant, 750 to 900 chairs. For particulars see RYAN, 832 SO. OLIVE ST.

POOL club rooms in thriv. twn., of 5000 people, near L.A., no comp. Have 600 mem.; estab. 2 yrs. Owner has other int. Price, total, $7000, cash. MR. HILL-BANKS, 846 Title Ins. Bldg. 458 Spring.

POOL hall and barber shop, cheap place; 7 tables; long lease, free rent. 252 S. FIGUEROA ST.

POOL ROOM for sale, 14 tables. Long lease. Low rent. 2nd floor. 438½ S. SPRING.

PRINTING plant. Latest modern equipment. Only $1,200 required. Old established firm. Located right down town. Doing capacity business; shows big re. income. Fine opportunity for printer. SHELDON COMPANY, 601 Hibernian Bldg.

PRINTING business, established year ago in San Diego; equipment cost $4000. Owner wishes to retire and will consider any reasonable cash offer. Address F, box 17, TIMES OFFICE.

PRINTING business for sale. Fine downtown location. $8500. Terms. Might sell part interest to experienced outside man. Address W, box 12, TIMES OFFICE.

PRINTING plant, all new material and in A 1 good location. For interview call at 1252 E. 9TH ST.

PRINTING, long established suburban business, Hollywood way, cheap for cash. 2606 SUNSET BLVD.

PRINTING plant for sale; equipped. $1500 cash. 537 W. 8TH ST.

RADIO electric store, ideal locality for electric line. Good lease. Small capital will handle. 1526 W. 7TH.

REAL estate office, ground floor, consisting of 4 private offices and large reception room, elegantly furnished. Fine downtown location, good lease. This office is doing a fine business and is being sold on account of partnership disagreement only. Address D, box 371, TIMES BRANCH.

REAL estate office and lease in best location on Hollywood Blvd. This office netted over $15,000 last year. $1000 handles lease and furniture. 6005 HOLLYWOOD BLVD. 577376.

REAL estate going business. In fine location. Sacrifice for cash. OWNER, 2229 W. Washing ton.

REAL estate, furniture and lease of well established office. Hollywood district; sacrifice for cash. Call 37-3 Sunset Blvd.

RESTAURATEURS,

TAKE NOTICE.

FOR SALE.

ONE OF THE VERY BEST SELF-SERVICE PLACES IN LOS ANGELES.

LOCATED IN THE VERY HEART OF THE DOWNTOWN DISTRICT. LAST YEAR'S CLEAR PROFIT, $25,000.

THIS PLACE IS NOT VERY LARGE—DON'T TAKE MUCH HELP, OPEN DAY AND NIGHT. AVERAGE BUSINESS LAST YEAR $475 A DAY.

AN EXCEPTIONALLY RARE OPPORTUNITY.

FOR FURTHER INFORMATION, SEE

GEO. FISCHER,

602 CITIZENS' BANK BLDG. PHONE 68252. 5TH & SPRING.

RESTAURANT—
Catering to large first class trade, receipts over $250 per day. Equipt throughout with the best money can buy. Seating 90 at tables. Five year lease, cheap rent, good terms to right party.

Delicatessen:
In the central business district, one of the finest and best in the city. Average receipts for the month better than $200 a day. Large well equipt kitchen in connection. Large ice box, showcases and all equipment modern in all departments. Excellent lease, at moderate cost. Terms.

Sold: Drink Bar
Best location in the business district. Handsome marble and mahogany fixtures and wonderfully decorated throughout. Good lease and long terms to the right party.

JOHN HURST CO.
702 Union Bank Bldg. Pico 5875.

RESTAURANT, DAIRY LUNCH STYLE.
One of Los Angeles' largest downtown daily lunches is offered for sale. DOING $250 DAILY BUSINESS. Lease 9 years. (Very center downtown business district.) Large seating capacity. Price $16,000. Terms, $10,000 cash, balance out of business. Latest modern equipment. COST OVER $20,000 TO EQUIP. This will suit an experienced cafe man. L. M. SHELDON & CO., 601 Hibernian Bldg., 408 Spring.

RESTAURANT
INCLUDING NEW SODA FOUNTAIN, DOING EXCELLENT BUSINESS ON CORNER. LONG LEASE; CHEAP RENT. NETS $900 MO. PRICE $4500, ABOUT ½ CASH. RARE OPPORTUNITY. OSBORNE INVESTMENT CO., 307 METROPOLITAN THEATER BLDG., 6TH & HILL. PICO 1390.

RESTAURANT, private booths, counter and tables, seating 80 people, equipment right new; excellent location; paying business, can be doubled. Low rental, lease, small cash payment, balance monthly. Owner returning to Denver; reason for selling. Apply OWNER, 162 West Pico.

RESTAURANT—LOOK THIS OVER—
Best location to buy since 3-year lease, seats 40, equipment best in L.A., owner lady, inexperienced, reason selling kids need going. For right party, price, $2750, $1750 down. 503 H. W. HELLMAN BLDG., 354 S. Spring.

RESTAURANT BUYERS, ATTENTION.
Restaurant in live oil town, 30 miles from L. A. 5-year lease. All American trade, top prices. No real competition. Price $2000, cash—$1200 down. Trial given. SHELDON, 601 Hibernian Bldg., 408 Spring.

RESTAURANTS and lunch rooms all sizes and locations, in and out of town. Prices from $ to up. Easy terms.
BUSINESS INVESTMENT CO., Restaurant Specialists, 310 Delta Bldg., 426 South Spring.

RESTAURANT and fountain at a bargain. Doing good business. Address B, box 178, TIMES OFFICE.

BUSINESS CHANCES— Of Many Kinds

Business—Classified

RESTAURANT fixtures, chairs, tables, dishes, ice boxes, fish boxes, stools, urns, dishes and chair, lunch counters, tools, salt and pepper shakers, glasses, coffee urns, bread cutters, bake ovens, soda electric mixers, aluminum trays, bakers' scales, syrup bowls, cashier counters, silverware and a large assortment of restaurant fixtures of all kinds, cheap. Call at 110 S. SPRING ST.

RESTAURANT (Jewish Kosher), $7000. Elegant dining, location. Fine equip., and money-maker. Must be seen to be appr. Books are open to interested persons. See IRVING TURNER, 253 So. L. A. St.

RESTAURANT, 14 stools, everything new; can be run night and day, good business reason for selling sickness. Price $1000, $700 will handle. 102 N. BROADWAY.

RESTAURANT, NETTING OVER $400 MO. EX. $100 LEASE, 4 YRS. TRIAL GIVEN. OWNER MUST SELL AT ONCE. WORTH $4000; BEST OFFER TAKES IT. TERMS. HILL CO., 620 S. SPRING ST. RM. 508.

RESTAURANT cheap, counter and booths seats 50, receipts $90 to $120 per day; good lease; closed Sunday and holidays. $3800, $2000 cash. COOPER, 612 W. 9th. st. 64404.

RESTAURANT, $750, worth double, absent, other bus., rent $35, lse., good dls., brick bldg., splen. loc. for couple, steady trade, may call 211 Black Bldg., 357 Hill.

RESTAURANT, Delicatessen—Trans. cor., San Diego. Doing $100 daily; rent $75. 3-yr. lse. Good ex. and comp., inv. $4500. Owner, 458 Spring. Room 546.

RESTAURANT, fine little place, open front cigar stand, lease table. Prominent location. Living-room. Price $850. 5439 MONETA.

RESTAURANT—Fine St., price $800. Rent $40, lease. Carefully layed board, good paying place. Can have trial. MR. HALL, 365 SO. BDWY. RM. 211.

RESTAURANT, $18,500; seats 280; nets $7000 yr.; must sacrifice 30 miles from L. A.; only $7500 required, bal. to suit. Call Room 443, 154 W. 4TH ST.

RESTAURANT tables and counter close in W. 8. $25 fully repaired, rent $60, good lease, price only $2000, worth $3,000. ACME, 702 Delta Bldg., 426 Spring.

RESTAURANT—Fine, near Western. Good furnishings, low lease. Clear cost in 1 year. MUST SACRIFICE FOR spot 23276.

RESTAURANT and barbecue, swell building, 8-room apartment, furnished. Can rent $1000 mo. No competition. $800 will handle. 510 DELT ARLDG., 426 SPRING.

RESTAURANT, seats 58, counter and tables near Ford factory, clears $350 mo., only $800 down. Price $1200, fine equipment. Room 434, 124 W. 4th.

RESTAURANT, best location in Hollywood, A1 equipment, good business and lease for sale cheap. Reasonable terms. Inquire 6316 HOLLYWOOD BLVD.

RESTAURANT, San Diego, tables and counter, seats 90. Receipts $200 a day. Address S, box 54. 6036 3RD ST., San Diego.

RESTAURANT seats 44, near west side transfer cor. Does $50 daily average. Only $500 down, bal. out of profits, better hurry. Call Room 488, 124 W. 4.

RESTAURANT in the heart of Glendale, opening $6500 to $800 monthly. PHONE GLENDALE, 1240-W for appointment.

RESTAURANT, GOOD LOCATION. BEST REASONS FOR SELLING. $700 CASH NO AGENTS. ROOM 192, ARCADE STA.

RESTAURANT—Clears $300 monthly; price $1700; only $850 down. Bring rms. rent $50. Call 204 DELTA BLDG., 426 Spring.

RESTAURANT—Located on a busy fr., 21½ yrs. lease. Must sell at once. Must see owner at 328 N. WESTERN AVE.

RESTAURANT and soda fountain, doing big business, located ½ block from Auto Park. PICO 4764.

RESTAURANT for sale, reasonable. 714 EAST 57th ST.

RESTAURANT, LONG LEASE. Cheap for cash. 406 EAST 8TH ST.

RESTAURANT, fine low lease, cheap rent, very low rent, $2000. 1212 W. Washington.

RESTAURANT—Ext. 4 yrs. busiest loc., with living-rooms. 3715 S. FIGUEROA.

RESTAURANT clearing $21 day; price $3000. 4378 18.

SHOE STORE.
I have one of the best shoe stores in L. A. for its size. Good corner location, long lease, reasonable rent in new bldg. This is an exceptional bargain at $7500. Have been turning this entire stock four times annually. Don't call if you have not cash to handle this proposition right. It requires about $5800. We do not know of a better opening anywhere in this city.
W. S. RATTRAY & CO.,
600 Title Insurance Bldg., 5th & Spring.

ORGANIZING A COMPANY—
Form your business into a company and let me help you finance it; plenty of capital available for good proposition. Organize and offer stock or units to select clientele of moneyed investors. Send for further particulars. Address F, box 400, TIMES BRANCH.

INVESTOR—with $2400-$3000. Want partnership in or will buy legitimate cat. mfg. or other expanding business. All live buyers and ready for action. $2000-$15,000 ready to be invested by seen executive in wholesale or mfg. dry goods or men's furnishings. 510 GRAUMAN'S NEW BLDG. 6th & Hill.

HAVE guaranteed mailing list of 2000 Spanish speaking people living in Los Angeles and am prepared to organize efficient selling campaign. Have you a proposition of merit? Write for appointment to MR. BOIS, 3584½ Hill st.

HAVE $2000 equity in $4000 320-acre ranch near Malta, Montana; will exchange for restaurant, fruit stand, grocery store or sedan car worth $2700. What have you? C. A. BEAVERS, 567 S. Locust St., Pomona, Cal.

WANT to know about legitimate propositions for handling by mail. Capital and experience to handle something worth while. 9-mail proposition with plans or samples. PKS. 1534 34TH., DES MOINES, Iowa.

WANTED—To purchase for cash, stores interesting from $10,000 to $50,000. Seriously located throughout Southern California. Submit business done in 1920, 1921 and 1922. Estimated size present stock, and length of lease and rental. Address F, box 227, TIMES OFFICE.

SELL IT QUICK—
We can sell any business or partnership of merit in ten days.
LOS ANGELES BUSINESS EXCHANGE
507 Ch. of Commerce. Ph. 820134.

IF YOU WANT AN ACTIVE INTEREST IN A PROFITABLE MANUFACTURING BUSINESS, REQUIRING $10,000 TO $15,000; NO FAKE, BUT WELL ESTABLISHED AND STRICTEST INVESTIGATION, PHONE MR. McCABE, MAIN 5115 FOR APPOINTMENT.

PHONE 13127 or Pico 4763, we will call on you. Business sold, partners procured. Special attention given out-of-town businesses; every kind, anywhere, any size, no publicity. ATLAS CO., 846 Title Ins. Bldg. 458 Spring and 35 Locust, Long Beach.

WILL buy small business, any kind, $400 to $1500, describe in letter. Owners only. Address A, box 181, TIMES OFFICE.

WANTED—By young American, to invest some estab. going business. Will invest with services. Phone 13137, FRED JOYCE.

DO YOU WANT TO SELL your business, if priced right we sell you out in 10 days.
BUSINESS BUYERS BUREAU,
Phone 11785. 124 W. 4th St. Room 982.

YOUNG man will invest up to $20,000 with services in good going business. Must stand investigation. Give full particulars in first letter. Address R, box 168, TIMES OFFICE.

WANTED—Immediately, display space with telephone service in store, in good business section of city. Building line. Tel. HOLLY 2989.

EASTERN party just arrived. Has some capital for immediate investment. Business must pay him weekly income. Give st. and phone number. Address R, box 221, TIMES OFFICE.

2 HEADS are better than 1; let's get our heads together and get ahead; my head and capital; your head and what? Real man, no brokers. Address X, box 22, TIMES OFFICE.

I HAVE $10,000 to invest in any legitimate business in or around L. A. Please make me your lowest rock bottom price. No agents. Write particulars to Y, box 105, TIMES OFFICE.

LADY with $2000 cash. Wants bona fide paying biz. Those making big bonus save your stamps. Address K, box 204, TIMES OFFICE.

BUSINESS man will consider investing up to $50,000 with services in safe, profitable enterprice. What have you? Address F, box 115, TIMES OFFICE.

WANTED—Hotel locations. We are going to build several hotels in California. Cities needing good hotels, Chambers of Commerce and others please address X, box 12, TIMES OFFICE.

WILL invest $1000 with services in going business, nothing doubtful considered. Give full details. Address W, box 257, TIMES OFFICE.

WANTED—Connections with house-painter. Good mechanic. Have some money with services. Address X, box 25, TIMES OFFICE.

$2500 and services by good all-around man will consider proposition. Write STORM, 3024 Arlington ave.

WILL invest $25,000 or more with services. What have you? Address F, box 188, TIMES OFFICE.

WE have waiting list of cash buyers for all kinds of business. Call or phone 18851. 233 DOUGLAS BLDG.

WILL BUY ½ interest in estab. business where small inv. with services will count. No scheme. PHONE 823025.

GOOD Grocery store, cash. Owners only. ADDRESS W, BOX , TIMES OFFICE.

WANTED—Small business for cash, where two can live. Dealers don't answer. Address R, box 203, TIMES OFFICE.

2 HEADS are best; let's get our heads together and get ahead; my head and capital; your head and what? Real man, no brokers. Address X, box 22, TIMES OFFICE.

I HAVE $10,000 to invest in any legitimate business in or around L. A. Please make me your lowest rock bottom price. No agents. Write particulars to Y, box 105, TIMES OFFICE.

LADY with $2000 cash. Wants bona fide paying biz. Those making big bonus save your stamps. Address K, box 204, TIMES OFFICE.

BUSINESS man will consider investing up to $50,000 with services in safe, profitable enterprice. What have you? Address F, box 115, TIMES OFFICE.

WANTED—Hotel locations. We are going to build several hotels in California. Cities needing good hotels, Chambers of Commerce and others please address X, box 12, TIMES OFFICE.

WILL invest $1000 with services in going business, nothing doubtful considered. Give full details. Address W, box 257, TIMES OFFICE.

WANTED—Connections with house-painter. Good mechanic. Have some money with services. Address X, box 25, TIMES OFFICE.

$2500 and services by good all-around man will consider proposition. Write STORM, 3024 Arlington ave.

WILL invest $25,000 or more with services. What have you? Address F, box 188, TIMES OFFICE.

WE have waiting list of cash buyers for all kinds of business. Call or phone 18851. 233 DOUGLAS BLDG.

WILL BUY ½ interest in estab. business where small inv. with services will count. No scheme. PHONE 823025.

GOOD Grocery store, cash. Owners only. ADDRESS W, BOX , TIMES OFFICE.

WANTED—Small business for cash, where two can live. Dealers don't answer. Address R, box 203, TIMES OFFICE.

UP to $2000 cash for some good little business; give description and price. Address F, box 891, TIMES BRANCH.

PROMOTION.
Wanted, have salesforce and new field. Address D box 887, TIMES BRANCH.

WANT to buy or invest in good business, give full particulars. Address F, box 891, TIMES BRANCH.

BUSINESS CHANCES— Of Many Kinds

Business—Classified

RESTAURANT fixtures, chairs, tables, dishes, ice boxes, fish boxes, stools, urns, dishes and chair, lunch counters, tools, salt and pepper shakers, glasses, coffee urns, bread cutters, bake ovens, soda electric mixers, aluminum trays, bakers' scales, syrup bowls, cashier counters, silverware and a large assortment of restaurant fixtures of all kinds, cheap. Call at 110 S. SPRING ST.

RESTAURANT (Jewish Kosher), $7000. Elegant dining, location. Fine equip., and money-maker. Must be seen to be appr. Books are open to interested persons. See IRVING TURNER, 253 So. L. A. St.

RESTAURANT, 14 stools, everything new; can be run night and day, good business reason for selling sickness. Price $1000, $700 will handle. 102 N. BRADDEY.

RESTAURANT, NETTING OVER $400 MO. EX. $100 LEASE, 4 YRS. TRIAL GIVEN. OWNER MUST SELL AT ONCE. WORTH $4000; BEST OFFER TAKES IT. TERMS. HILL CO., 620 S. SPRING ST. RM. 508.

RESTAURANT cheap, counter and booths seats 50, receipts $90 to $120 per day; good lease; closed Sunday and holidays. $3800, $2000 cash. COOPER, 612 W. 9th. st. 64404.

RESTAURANT, $750, worth double, absent, other bus., rent $35, lse., good dls., brick bldg., splen. loc. for couple, steady trade, may call 211 Black Bldg., 357 Hill.

RESTAURANT, Delicatessen—Trans. cor., San Diego. Doing $100 daily; rent $75. 3-yr. lse. Good ex. and comp., inv. $4500. Owner, 458 Spring. Room 546.

RESTAURANT, fine little place, open front cigar stand, lease table. Prominent location. Living-room. Price $850. 5439 MONETA.

RESTAURANT—Fine St., price $800. Rent $40, lease. Carefully layed board, good paying place. Can have trial. MR. HALL, 365 SO. BDWY. RM. 211.

RESTAURANT, $18,500; seats 280; nets $7000 yr.; must sacrifice 30 miles from L. A.; only $7500 required, bal. to suit. Call Room 443, 154 W. 4TH ST.

RESTAURANT tables and counter close in W. 8. $25 fully repaired, rent $60, good lease, price only $2000, worth $3,000. ACME, 702 Delta Bldg., 426 Spring.

RESTAURANT—Fine, near Western. Good furnishings, low lease. Clear cost in 1 year. MUST SACRIFICE FOR spot 23276.

RESTAURANT and barbecue, swell building, 8-room apartment, furnished. Can rent $1000 mo. No competition. $800 will handle. 510 DELT ARLDG., 426 SPRING.

RESTAURANT, seats 58, counter and tables near Ford factory, clears $350 mo., only $800 down. Price $1200, fine equipment. Room 434, 124 W. 4th.

RESTAURANT, best location in Hollywood, A1 equipment, good business and lease for sale cheap. Reasonable terms. Inquire 6316 HOLLYWOOD BLVD.

RESTAURANT, San Diego, tables and counter, seats 90. Receipts $200 a day. Address S, box 54. 6036 3RD ST., San Diego.

RESTAURANT seats 44, near west side transfer cor. Does $50 daily average. Only $500 down, bal. out of profits, better hurry. Call Room 488, 124 W. 4.

RESTAURANT in the heart of Glendale, opening $6500 to $800 monthly. PHONE GLENDALE, 1240-W for appointment.

RESTAURANT, GOOD LOCATION. BEST REASONS FOR SELLING. $700 CASH NO AGENTS. ROOM 192, ARCADE STA.

RESTAURANT—Clears $300 monthly; price $1700; only $850 down. Bring rms. rent $50. Call 204 DELTA BLDG., 426 Spring.

RESTAURANT—Located on a busy fr., 21½ yrs. lease. Must sell at once. Must see owner at 328 N. WESTERN AVE.

RESTAURANT and soda fountain, doing big business, located ½ block from Auto Park. PICO 4764.

RESTAURANT for sale, reasonable. 714 EAST 57th ST.

RESTAURANT, LONG LEASE. Cheap for cash. 406 EAST 8TH ST.

RESTAURANT, fine low lease, cheap rent, very low rent, $2000. 1212 W. Washington.

RESTAURANT—Ext. 4 yrs. busiest loc., with living-rooms. 3715 S. FIGUEROA.

RESTAURANT clearing $21 day; price $3000. 4378 18.

SHOE STORE.
I have one of the best shoe stores in L. A. for its size. Good corner location, long lease, reasonable rent in new bldg. This is an exceptional bargain at $7500. Have been turning this entire stock four times annually. Don't call if you have not cash to handle this proposition right. It requires about $5800. We do not know of a better opening anywhere in this city.
W. S. RATTRAY & CO.,
600 Title Insurance Bldg., 5th & Spring.

ORGANIZING A COMPANY—
Form your business into a company and let me help you finance it; plenty of capital available for good proposition. Organize and offer stock or units to select clientele of moneyed investors. Send for further particulars. Address F, box 400, TIMES BRANCH.

INVESTOR—with $2400-$3000. Want partnership in or will buy legitimate cat. mfg. or other expanding business. All live buyers and ready for action. $2000-$15,000 ready to be invested by seen executive in wholesale or mfg. dry goods or men's furnishings. 510 GRAUMAN'S NEW BLDG. 6th & Hill.

HAVE guaranteed mailing list of 2000 Spanish speaking people living in Los Angeles and am prepared to organize efficient selling campaign. Have you a proposition of merit? Write for appointment to MR. BOIS, 3584½ Hill st.

HAVE $2000 equity in $4000 320-acre ranch near Malta, Montana; will exchange for restaurant, fruit stand, grocery store or sedan car worth $2700. What have you? C. A. BEAVERS, 567 S. Locust St., Pomona, Cal.

WANT to know about legitimate propositions for handling by mail. Capital and experience to handle something worth while. 9-mail proposition with plans or samples. PKS. 1534 34TH., DES MOINES, Iowa.

WANTED—To purchase for cash, stores interesting from $10,000 to $50,000. Seriously located throughout Southern California. Submit business done in 1920, 1921 and 1922. Estimated size present stock, and length of lease and rental. Address F, box 227, TIMES OFFICE.

SELL IT QUICK—
We can sell any business or partnership of merit in ten days.
LOS ANGELES BUSINESS EXCHANGE
507 Ch. of Commerce. Ph. 820134.

IF YOU WANT AN ACTIVE INTEREST IN A PROFITABLE MANUFACTURING BUSINESS, REQUIRING $10,000 TO $15,000; NO FAKE, BUT WELL ESTABLISHED AND STRICTEST INVESTIGATION, PHONE MR. McCABE, MAIN 5115 FOR APPOINTMENT.

PHONE 13127 or Pico 4763, we will call on you. Business sold, partners procured. Special attention given out-of-town businesses; every kind, anywhere, any size, no publicity. ATLAS CO., 846 Title Ins. Bldg. 458 Spring and 35 Locust, Long Beach.

WILL buy small business, any kind, $400 to $1500, describe in letter. Owners only. Address A, box 181, TIMES OFFICE.

WANTED—By young American, to invest some estab. going business. Will invest with services. Phone 13137, FRED JOYCE.

DO YOU WANT TO SELL your business, if priced right we sell you out in 10 days.
BUSINESS BUYERS BUREAU,
Phone 11785. 124 W. 4th St. Room 982.

YOUNG man will invest up to $20,000 with services in good going business. Must stand investigation. Give full particulars in first letter. Address R, box 168, TIMES OFFICE.

WANTED—Immediately, display space with telephone service in store, in good business section of city. Building line. Tel. HOLLY 2989.

EASTERN party just arrived. Has some capital for immediate investment. Business must pay him weekly income. Give st. and phone number. Address R, box 221, TIMES OFFICE.

2 HEADS are better than 1; let's get our heads together and get ahead; my head and capital; your head and what? Real man, no brokers. Address X, box 22, TIMES OFFICE.

I HAVE $10,000 to invest in any legitimate business in or around L. A. Please make me your lowest rock bottom price. No agents. Write particulars to Y, box 105, TIMES OFFICE.

LADY with $2000 cash. Wants bona fide paying biz. Those making big bonus save your stamps. Address K, box 204, TIMES OFFICE.

BUSINESS man will consider investing up to $50,000 with services in safe, profitable enterprice. What have you? Address F, box 115, TIMES OFFICE.

WANTED—Hotel locations. We are going to build several hotels in California. Cities needing good hotels, Chambers of Commerce and others please address X, box 12, TIMES OFFICE.

WILL invest $1000 with services in going business, nothing doubtful considered. Give full details. Address W, box 257, TIMES OFFICE.

WANTED—Connections with house-painter. Good mechanic. Have some money with services. Address X, box 25, TIMES OFFICE.

$2500 and services by good all-around man will consider proposition. Write STORM, 3024 Arlington ave.

WILL invest $25,000 or more with services. What have you? Address F, box 188, TIMES OFFICE.

WE have waiting list of cash buyers for all kinds of business. Call or phone 18851. 233 DOUGLAS BLDG.

WILL BUY ½ interest in estab. business where small inv. with services will count. No scheme. PHONE 823025.

GOOD Grocery store, cash. Owners only. ADDRESS W, BOX , TIMES OFFICE.

WANTED—Small business for cash, where two can live. Dealers don't answer. Address R, box 203, TIMES OFFICE.

UP to $2000 cash for some good little business; give description and price. Address F, box 891, TIMES BRANCH.

PROMOTION.
Wanted, have salesforce and new field. Address D box 887, TIMES BRANCH.

WANT to buy or invest in good business, give full particulars. Address F, box 891, TIMES BRANCH.

BUSINESS CHANCES— Wanted

HAVE $25,000 and large local acquaintance; sells dentils and plates. Address F, box 422, TIMES BRANCH.

WANTED—Small business $1500 cash, 10-minder terms. Address R, box 222, TIMES OFFICE.

CAFE paid for grocery stocks, etc. C. F. CALHOUN CO., Auctioneers, 291-293

LEGAL NOTICES— Bids, Proposals

TITLE INSURANCE AND TRUST COMPANY

NOTICE OF SPECIAL MEETING OF STOCKHOLDERS TO CONSIDER A PROPOSAL TO INCREASE CAPITAL STOCK.

NOTICE is hereby given that at a regularly called, noticed and held meeting of the Board of Directors of Title Insurance and Trust Company, a corporation having its principal place of business in the city of Los Angeles, county of Los Angeles, State of California, held at the office and principal place of business of said corporation, on November 9, 1922, a resolution was duly and unanimously adopted, calling a special meeting of the stockholders of said corporation to be held on the 16th day of January, 1923, at the hour of 3 o'clock P. M., at Room 228, Title Insurance Building, Fifth and Spring streets, Los Angeles, California, being the principal place of business of said corporation, and the place where the Board of Directors of said corporation usually meets, for the purpose of considering and acting upon a proposal to increase the capital stock of said corporation from $2,000,000.00 divided into 20,000 shares of the par value of $100.00 each, all said stock being common stock, to $5,000,000.00 divided into 50,000 shares of the par value of $100.00 each, all of said stock to be common stock; and for the purpose of transacting all such other business as may be necessary or advisable in connection with said proposal to increase the capital stock of the corporation; and for the purpose of transacting any other business in connection with the affairs of the corporation which may be properly brought before the meeting.

DATED, Los Angeles, California, November 10th, 1922.

By order of the Board of Directors.
WM. H. ALLEN, JR., President, and
O. P. CLARK, Secretary.
TITLE INSURANCE AND TRUST COMPANY

THIS is to notify Mrs. L. D. Cornell, N. M. Cornell, G. Gray, E. E. Hodges and H. P. Keeler, that 2 suitcases and 2 bags will be sold at auction for unpaid bills due us. 428 S. HILL. Hotel Clark.

National Idiosyncrasies

It appears to be a rule in China that the richer a man is the more he separates himself from his womankind. A prosperous merchant never eats at the table with his wife and daughters; his and his son's food must be prepared separately and served in another room.

In Dutch Guiana the women carry upon their person all the family savings in the shape of heavy bracelets, anklets, necklaces and even crowns of gold and silver. They wear weighty ear-rings, and huge rings, six or eight inches in diameter, dangle from their noses.

Widows seldom marry again in China, and widowhood is esteemed as a condition of the highest respectability. When a widow attains her fiftieth year the government supplies her with a tablet on which her virtues are emblazoned. This is displayed over the door of her house.—[Exchange.

Maine's Bird Sanctuary

If they did not know it there is a sanctuary in Maine where deer are perpetually safe, where it is always closed time and has been for several years, by a bill put through by the Maine Legislature at the request of a lover of animals. Strangely enough, this sanctuary is Deer Isle, Hancock county, on Penobscot Bay. It is said to have derived its name from the number of deer seen upon it at one time just as its neighbors, the Fox Islands got their name from the silver-gray fox which years ago overran it. On both islands there is but little game these days, for once it is killed off more can get there only by crossing on the ice from the mainland during a severe winter or swimming across in summer. A few years ago several deer were seen on Deer Isle and during the last summer one or more were reported. —[Portland Press Herald.

FIFTY FEET FROM SUCCESS

When the Farmers' Bank of Canada failed there was a scandal. One man was sent to prison and others were disgraced because the funds of depositors had been used in the Keeley silver mine project, in which various of the officials were interested.

After the fall of the bank an English concern took over the Keeley mine. Fifty feet beyond that reached by the drills of the banking syndicate the English concern struck a vein of silver which is said to yield 2000 ounces to the ton.

Those Farmers' Bank men now can understand what was meant by being in the right church, but the wrong pew.—[Forbes Magazine.

STUCK UP FOR HIM

Private Brown and Private Smith were discussing the manners of their corporal, and from high words they got to blows. Both were engaged in a hot fight when the corporal appeared on the scene.

"What's the meaning of this?" he said.

"Oh," said Private Smith, "I was only sticking up for you."

"Sticking up for me? What do you mean?" asked the corporal.

"Well, Brown said you were not fit to live with a pig."

"Oh, did he?" said the corporal. "And what did you say?"

"I said you were."—[Exchange.

FOOLING ST. PETER

A little girl, woefully sad because her pet canary had died, put the remains in a cigar box and was digging a grave when her father came up.

"Father," she said, "will my little birdie go to heaven?"

"I think so," he replied. "In fact, I know so."

Whereupon the child, forgetting her grief, gave a loud laugh and clapped her hands.

"Oh," she cried, "how cross St. Peter will be when he opens it and finds it isn't cigars after all! — [Everybody's Magazine for January.

IT BROKE HIS FALL

Mose Lightfoot, one of the best hod carriers on the job, lost his footing and fell to the street, four stories below.

Mose lit on his head, struck the cement pavement and went through to the basement.

When the foreman went to the basement, expecting to find Mose cold and stiff, he met Mose coming up the steps.

"Great Scott, man, aren't you killed?" he cride.

"No," Mose replied, dusting off his clothes. "I guess dat concrete pavement musta broke mah fall!"—[Youngstown Telegram.

RUHR INVASION HIT BY SPEAKER

Dr. Jordan Tells City Club France Sought Excuse

Discusses Recent Visit to Japanese Shores

Speaker Says Militarism is Dead in Nippon

"France wants the Ruhr Valley coal to operate her Lorraine iron mines, and a 'reparations' excuse is as good as any other for it," yesterday said Dr. David Starr Jordan, Chancellor Emeritus of Stanford University.

"Europe is in an awful tangle, and I am not prophesying as to the outcome," said Dr. Jordan. "I am reminded of Voltaire's advice: 'Never try to foretell the future, for there isn't any future.' However, it behooves America to keep free from the European entanglement unless America knows exactly what she is doing and where she is going.

Dr. Jordan, who, on his recent trip to Japan, was made a Knight of the Rising Sun, in recognition of his scholarly attainments, spoke to members of the City Club yesterday on "Japan's New Policy."

"The new policy of the government and the people of Japan is decidedly anti-imperialistic and anti-military," said the speaker, who cited the withdrawal of armies from Siberia and Shantung. The Women's Peace Society, he said, has succeeded in eliminating from the text-books all references to militarism.

WAR POLICY DEAD.

"The children of Japan, from now on, will not be taught to look up to military heroes, but will know the great men of history as those who have persisted in a good cause, desiring the freedom and education of the people," said Dr. Jordan.

"One of the main reasons for the present policy of Japan in regard to militarism lies in the gigantic expense of the imperialistic policy," said Dr. Jordan. 'If we had the money we threw away in Siberia, we could make Tokio a model modern city,' said the Mayor of that city to me not long ago."

Dr. Jordan said that the intellectuals of Japan have always been against war and that they represent the most important link between Japan and America, interpreting the two countries to each other.

"No country has been so much lied about as Japan, according to Dr. Jordan, who paid special tribute to the honesty of the Japanese. In all the 1216 banks in Japan there are only two Chinese employees, he said, "In spite of the story to the effect that the Japanese are so dishonest that they have to have Chinese tellers in their banks."

FRIENDLY TO AMERICA

"The Japanese people do not fear the United States, especially since the Washington Conference," said Dr. Jordan. "They have never wanted misunderstanding with us—and they would not accept the Philippines as a present, for they wouldn't know what to do with the islands. Generally, the Japanese believe in spending their money at home. They are sick of the very idea of a vigorous foreign policy."

Speaking of the so-called yellow peril, Dr. Jordan said there is no such thing—and that the idea was only "a phobia of ex-Kaiser William." Sun Yat Sen, said the speaker, is a fantastic dreamer, but he said that Chinese affairs will be settled right, in good time—if outsiders will give China a chance.

While in Los Angeles, Dr. Jordan will be a guest at the home of Mrs. W. B. Scott, 315 La Fayette Park.

The speaker at the City Club next Wednesday at noon will be Mayor Cryer, who will give an address on "A New City Charter."

GUEST OF HONOR

At the invitation of Dr. Frank Dyer, pastor of the Wilshire-Boulevard Congregational Church, Dr. Jordan will speak at 11 a.m. today at the headquarters of that church in the Ambassador Hotel Theater. Tomorrow morning he will speak before Congregational ministers at 841 South Hope street. The public is invited.

Tomorrow evening Dr. Jordan will be guest of honor at a banquet at the Ambassador Hotel, and among those present will be Frederick Warde and James A. Blaisdell, president of Pomona College. The occasion for the banquet is the birthday celebration of the Wilshire - Boulevard Congregational Church and more than 400 guests, members of the church, will be present.

WATCHMAN BEATS OFF BANDIT DUO

Hawaiian Treasury Entered, but Robbers Are Routed With No Loot

[BY CABLE—EXCLUSIVE DISPATC

Realty and Business Investment Section.

What You Want. WHEREVER YOU WANT IT.

Los Angeles Sunday Times

Part V-a: 12 Pages. REAL ESTATE LINERS.

VOL. XLII. SUNDAY MORNING, JANUARY 14, 1923. ON 'CHANGE Where Men Meet for Barter And Where "Things Are Doing."

CLASSIFIED INDEX.

REAL ESTATE, FINANCIAL, INVESTMENT HEADINGS

Page.
For Sale ... 1-3
Wanted, Rent ... 4
Exchange ... 4
Rooms Wanted, To Let ... 4
Rooms, To Let ... 4
Rooms, Wanted, To Let ... 4
Rooms, To Let ... 4
Rooms, Wanted, To Let ... 4
Rooms, To Let ... 4
Rooms, Wanted, To Let ... 4
Rooms, To Let ... 4
Miscellaneous ... 4
Miscellaneous, Wanted, To Let ... 4
Miscellaneous, To Let ... 4
Miscellaneous, Wanted, To Let ... 4
Miscellaneous, To Let ... 4
Miscellaneous, Wanted, To Let ... 4
Miscellaneous, To Let ... 4
For Sale ... 5
REAL ESTATE PROPERTY ... 5
REAL ESTATE PROPERTY—For Sale ... 5
REAL ESTATE PROPERTY—For Sale ... 5-6-7
REAL ESTATE PROPERTY ... 7
REAL ESTATE PROPERTY ... 7
REAL ESTATE PROPERTY ... 7
REAL ESTATE PROPERTY ... 7-8
REAL ESTATE PROPERTY ... 8
REAL ESTATE PROPERTY ... 8
REAL ESTATE PROPERTY ...

HOUSES—For Sale

Miscellaneous

$3000
A NEW COLONIAL BUNGALOW
$1500 CASH, $75 PER MONTH
A splendid bungalow on corner lot in a nice neighborhood near school. Floors are oak. Bath and sink are tiled. Lots of built-in features. A bargain.

$14,000
AN 8-ROOM WHITE PLASTER
On a CORNER LOT. Two paved streets. Big living room 18x30. Nice dining and breakfast rooms. Sunny kitchen. 3 bedrooms. Let worth $5000. $4200 down.

$24,500
8-ROOM FURNISHED HOME
On wonderful corner with two paved streets. BIG BEDROOMS AND 3 BATHROOMS. Maid's room and bath. Glass enclosed sleeping porch. 3 more wonderful open porches. Liv. room 20x35 with great big fireplace. Spacious paneled dining room. Lovely library opening on to patio. Superb kitchen with marble sink, butler's pantry, etc. Oak floors throughout. Furnace. All the furniture, drapes and carpets are of the finest quality. A BARGAIN!

$70,000
IN THE HEART OF WINDSOR
A wonderful 11-room home on corner lot 100x120 magnificently and completely furnished. Nothing finer in Wilshire. $15,000 below replacement value. Terms.
WM. 4951. JAMES DONAHUE WM. 4951.
Wilshire corner Western

SALE—
WILSHIRE DISTRICT
It is necessary for the owner to move. Home an authentic $25,000 Italian villa and lot for very much less than actual value. Unusually easy terms. Built only 1 year. In neighborhood. Highest point in this desirable residential district and only 1 block from Wilshire Blvd.

2-story, Colonial home of 9 rooms, servant's quarters, including gas furnace and 3 baths besides shower. Main floors finished in mahogany, hardwood floors throughout.

$4000 will sell with 50x230 ft. with double garage, or with lot 100x150 ft. WILSHIRE DISTRICT'S GREATEST BARGAIN IN A HIGH CLASS RESIDENCE.

A. M. COOPER
4615 W. 2nd st. at Western ave.
Phone Holly 7920.

BEAUTIFUL NEW ITALIAN RESIDENCE

OPEN DAILY TO INSPECT; 10 LARGE ROOMS AND BEAUTIFUL ARCHITECTURE. ONE OF THE FINEST COZY LITTLE HOMES JUST NO. OF WILSHIRE BLVD. PRICED FOR QUICK SALE.

Very large bedrooms, dressing-rooms, 3 tiled baths, all of buffalo mirrors, with many of Tiffany decorations in the ceilings, fixtures, etc. Special lighting effects, finished in GOLD and SILVER. Tiled bath and shower. The plumbing is of massive ware of the very best quality. Maid's room and bath. Complete kitchen, large hot water heater, etc. Garage; all concrete construction. Lot 50x150. Built by original owner for his own home.

Nearly new cement plaster bungalow of 5 rooms, strictly modern, insulating gas furnace and 2 baths besides shower. Hardwood floors throughout. Large east front lot with garage.

WILSHIRE DISTRICT'S GREATEST BARGAIN IN A HIGH CLASS HOME.

M. M. GRIGG,
4615 W. 2nd st. Phone Holly 7920.
At Western ave. Res. Ph. 304296.

3-STORY.

10 ROOMS.

This wonderful home with large living-room, dining-room, music room, breakfast-room, den and kitchen downstairs and 4 fine big bedrooms and sleeping porch; 2 tiled baths upstairs, and has quarter-sawed oak floors throughout; a large lot with double garage and plenty of room for tennis; close to schools and churches and only 2 blocks from Western ave.

275 S. ROBART BLVD.

Open for inspection 10-4.
OPPORTUNITY UNLIMITED.
429 N. WESTERN AVE. 439327.

FIVE-ROOM MODERN
80-FOOT LOT ON FLORENCE AVE., JUST WEST OF WESTERN AVE.
PRICE $5000; TERMS.

SEVEN-ROOM MODERN.
EAST FIFTH STREET; GOOD STREET. NICE HOME; THREE BEDROOMS. GARAGE. BARGAIN.
PRICE $5500.
14197—CONWAY & ULRAHNER.
1052 CITIZENS' BANK BLDG.

BUILDING FOR CHICAGO OWNER WHO ASKS ME TO DISPOSE OF IT. JUST BEING COMPLETED BEAUTIFUL 5-ROOM AND BREAKFAST NOOK BUNGALOW. IT HAS HARDWOOD FLOORS, ENCLOSED BATH, FIREPLACE, BOOKCASE, WRITING DESK, BUFFET, TOILETS, IRONING BOARD, CEMENT PORCH ON ROOF. IMPROVED STREET IN SOUTHWEST, WILL ACCEPT SMALL CASH PAYMENT, BALANCE MONTHLY. CAR ON SOUTH VERMONT. WILL ALSO SHOW SUNDAY, AFTER 10 A.M.

HAYWARD & McCARTNEY,
Realtors,
342 S. Broad. Phone Gen. 1065
or 12110 S. Broad, Glendale.
Open Sunday.

WILSHIRE DISTRICT.

For sale—six-room stucco bungalow, less than a year old. Best in Wilshire. Beautiful hardwood floors throughout. Bargain. Priced for quick sale $11,500. A payment of $2000 will handle.
J. A. SIMPSON,
603 S. Western. 567349.
Open Sunday.

STOP—LOOK—LISTEN!
Five rooms and bath, excellent location. Only $3500. This won't last. Terms cheaper than rent.
BAILEY-JACKSON REALTY CO.,
4630 Santa Monica boulevard.
Phone 560602.

$6A FIRE bungalow, Wilshire 6-room stucco bungalow; large lot, double garage, beautiful living and dining-room, breakfast-room. Owner says sell. $2650 cash will handle.
JOHNSON REALTY CO.
4040 W. 10th st. 767851.

BEAUTIFULLY new modern bungalow in South Pasadena. Built-in hardwood floors, A1 shape, level lot, 50x150. Rent $65. See garage. In fine location. Sacrifice for $4000 cash or $4250 $750 down. Balance easy. BOYLE 2804.

ACRIFICE for QUICK sale my two-story 8-room and sleeping porch $4500 built; close in and good locality, high ground where view pays for advancing. Beautiful interior. Must sacrifice. $1000 cash or terms. 125 N. VERMONT.
COMMONWEALTH.

WE beautiful homes at the foothills, 5 rooms, just completed; thoroughly modern; $7500 and $7600; easy terms. Open daily. 102 and 243 S. TOWNSEND AVE. Take Monk car. Block to either car.

OR SALE—BY OWNER. GREAT BARGAIN, four 5-room flats, lot 60x110 to 20-ft. alley. 3 blocks west Pasadena. 1 block south West Pico. Terms if desired. Phone BROADWAY 4721.

BARGAIN FROM OWNER.
Call at 1202 West 25th st. (West Adams car.) Look at 4 real mod. 5-tile bungalows, 4 hardwood floors, or unfurn. Will accept some exchange; rest terms. Real pos. WEST 6172.

OR this bargain set quick—New modern 5-room cottage, near school and car. Make best cash offer. Must be sacrificed. Small payment. Terms arranged. See MR. ELMORE, 843 S. San Pedro, Ph. 62500.

IMMEDIATE POSSESSION.
A well built 5-room home. Price $1500, partly finished inside. $500 down, balance to suit. Also 6-cyl. touring car in good condition. 5 tires. Price $150. Drive 1 mile south on yellow 3c car to W. Avenue 34, then 2 blocks east to 3306 THE PAREO.

FOR SALE OR TRADE.
A beautiful 6-room house in Glendale, double garage, lot 50x130; 14 fruit trees and berries. Price $7500; will trade for 5 or 6-room house in good location. Address W., box 372, TIMES OFFICE.

PER DAILY 1 TO 5 P.M.
630 WINDSOR BLVD., $19,000.

Is this beautiful 10-room new white plaster house, 5 BEDROOMS, 3 BATHS, TILE ROOF. Magnificent grounds. Further information given by R. E. HAUTEN, Realtor; evenings 578087.

OR SALE—by owner, four rooms, new, clean. Modern, garage, fruit trees, lawn, flowers. Reasonable payment down, easy terms. 401 E. 84TH ST.

MODERN BUNGALOW SNAP.
5 rooms, $650 cash, bal. $30 mo.
FRANCIS M. TAYLOR, 4715 S. Hoover.

$8,500—One block north of Wilshire Blvd., 1 block from Van Ness ave. Lot 50x150 ft. 10 rooms, east front, 2 baths, plaster ville, 2 baths. Built little over a year ago. Realty a bargain. MR. RIGGLAND, 40th E. 84TH ST. ALTHOUSE CO., 315 S. Western. WI. 4472.

TO DATE home, 6 rooms and sleeping porch, large bedrooms, beautiful kitchen. 1039 N. MAGNOLIA AVE., Burbank.

PRETTY white stucco, 5-room double S.W. double garage, income $75. Price $5800. $1 cash. GREENE, 3194½ S. HILL.

LARGE rooms, hdw. floors. Close to Lafayette Park school, car line. Bargain at $4700. Owner, 5516 FOUNTAIN AVE., Hollywood. Holly 4322.

BUNGALOW—6 rooms, sleeping porch, 2-car garage. Large lot. 2142 MOLINO DRIVE.

Miscellaneous.

WILSHIRE HOUSE AT SACRIFICE.
FURNISHED OR UNFURNISHED.
OWNER LEAVING FOR ORIENT.

Attractive 2-story stucco residence, beautifully situated on corner near Western ave. and Wilshire Blvd. 2 bedrooms, bath and large sitting-room upstairs, while downstairs there is a most inviting living-room in addition to dining-room, kitchen, bath and maid's room. Cement porch on two sides, large garage, fine lawn, trees and shrubs. Furniture cost about $3500 new. Similar lot across street without improvements held at $10,000. For immediate sale will sacrifice this beautiful home with the complete furniture for $10,000 and very easy terms. Owner leaves in a few days and must sell.

GOING & ANDERSON CO.
DETWILER BLDG. 412 W. 6TH ST.
PHONE 820-410.

BEAUTIFUL SPANISH BUNGALOW.

On one of the best located corners in the fine Windsor Square District, at
Beverly Blvd. and Beechwood.
Artistic, beautifully decorated and finished, Spanish bungalow, containing 7 large rooms

The living room is extra large and is finished in mahogany, oil decorations and Gothic ceiling. Large well arranged dining room. Kitchen complete in every respect. 3 large bedrooms. Tiled bath with shower.

Open daily for your inspection, or call
MR. O'CONNELL, with
CHELEW & BOIT,
Wilshire at Harvard.
560971. 569354. 568032.

BEAUTIFUL NEW ITALIAN VILLA.

TILE ROOF—10 ROOMS—A BEAUTY—
Open to Inspect.

One of those large Wilshire homes just east of Wilshire Blvd. Priced for quick sale. Owner's TEMPORARY ABSENCE. New and has never been occupied. Finished in SELECTED SOLID MAHOGANY. 4 very large bedrooms, DRESSING RMS., lots of built-in mirrors but no doors, etc. TIFFANY DECORATIONS IN OIL. MOST WONDERFUL open fireplace, large living-room 16x30. All rooms have lots and lots of windows. Special lighting fixtures finished in gold and silver and are very attractive. 3 TILED BATHS AND SHOWERS. The plumbing is very BEAUTIFUL, MASSIVE and of the VERY BEST QUALITY. MAID'S ROOM AND BATH DOWNSTAIRS. Garage with room above. Call and see it. MR. McCARTY, with J. H. ALTHOUSE CO., 315 S. Western. WI. 4472; res. 420643.

FOR SALE—

WILSHIRE DISTRICT.

$5000 under actual value. In the very heart of the exclusive Wilshire district, north of Wilshire blvd. and only 1 block west from W. 3d st. car line. Built by original owner for his own home.

Nearly new cement plaster bungalow of 5 rooms, strictly modern, insulating gas furnace and 2 baths besides shower. Hardwood floors throughout. Large east front lot with garage.

WILSHIRE DISTRICT'S GREATEST BARGAIN IN A HIGH CLASS HOME.

M. M. GRIGG,
4615 W. 2nd st. Phone Holly 7920.
At Western ave. Res. Ph. 304296.

3-STORY.

10 ROOMS.

This wonderful home with large living-room, dining-room, music room, breakfast-room, den and kitchen downstairs and 4 fine big bedrooms and sleeping porch; 2 tiled baths upstairs, and has quarter-sawed oak floors throughout; a large lot with double garage, and plenty of room for tennis; close to schools and churches and only 2 blocks from Western ave.

275 S. ROBART BLVD.

Open for inspection 10-4.
OPPORTUNITY UNLIMITED.
429 N. WESTERN AVE. 439327.

FIVE-ROOM MODERN.
80-FOOT LOT ON FLORENCE AVE., JUST WEST OF WESTERN AVE.
PRICE $5000; TERMS.

SEVEN-ROOM MODERN.
EAST FIFTH STREET; GOOD STREET. NICE HOME; THREE BEDROOMS. GARAGE. BARGAIN.
PRICE $5500.
14197—CONWAY & ULRAHNER.
1052 CITIZENS' BANK BLDG.

BUILDING FOR CHICAGO OWNER WHO ASKS ME TO DISPOSE OF IT. JUST BEING COMPLETED BEAUTIFUL 5-ROOM AND BREAKFAST NOOK BUNGALOW. IT HAS HARDWOOD FLOORS, ENCLOSED BATH, FIREPLACE, BOOKCASE, WRITING DESK, BUFFET, TOILETS, IRONING BOARD, CEMENT PORCH ON ROOF. IMPROVED STREET IN SOUTHWEST, WILL ACCEPT SMALL CASH PAYMENT, BALANCE MONTHLY. CAR ON SOUTH VERMONT. WILL ALSO SHOW SUNDAY, AFTER 10 A.M.

HAYWARD & McCARTNEY,
Realtors,
342 S. Broad. Phone Gen. 1065
or 12110 S. Broad, Glendale.
Open Sunday.

WILSHIRE DISTRICT.

For sale—six-room stucco bungalow, less than a year old. Best in Wilshire. Beautiful hardwood floors throughout. Bargain. Priced for quick sale $11,500. A payment of $2000 will handle.
J. A. SIMPSON,
603 S. Western. 567349.
Open Sunday.

STOP—LOOK—LISTEN!
Five rooms and bath, excellent location. Only $3500. This won't last. Terms cheaper than rent.
BAILEY-JACKSON REALTY CO.,
4630 Santa Monica boulevard.
Phone 560602.

$6A FIRE bungalow, Wilshire 6-room stucco bungalow; large lot, double garage, beautiful living and dining-room, breakfast-room. Owner says sell. $2650 cash will handle.
JOHNSON REALTY CO.
4040 W. 10th st. 767851.

BEAUTIFULLY new modern bungalow in South Pasadena. Built-in hardwood floors, A1 shape, level lot, 50x150. Rent $65. See garage. In fine location. Sacrifice for $4000 cash or $4250 $750 down. Balance easy. BOYLE 2804.

ACRIFICE for QUICK sale my two-story 8-room and sleeping porch $4500 built; close in and good locality, high ground where view pays for advancing. Beautiful interior. Must sacrifice. $1000 cash or terms. 125 N. VERMONT.
COMMONWEALTH.

WE beautiful homes at the foothills, 5 rooms, just completed; thoroughly modern; $7500 and $7600; easy terms. Open daily. 102 and 243 S. TOWNSEND AVE. Take Monk car. Block to either car.

OR SALE—BY OWNER. GREAT BARGAIN, four 5-room flats, lot 60x110 to 20-ft. alley. 3 blocks west Pasadena. 1 block south West Pico. Terms if desired. Phone BROADWAY 4721.

BARGAIN FROM OWNER.
Call at 1202 West 25th st. (West Adams car.) Look at 4 real mod. 5-tile bungalows, 4 hardwood floors, or unfurn. Will accept some exchange; rest terms. Real pos. WEST 6172.

OR this bargain set quick—New modern 5-room cottage, near school and car. Make best cash offer. Must be sacrificed. Small payment. Terms arranged. See MR. ELMORE, 843 S. San Pedro, Ph. 62500.

IMMEDIATE POSSESSION.
A well built 5-room home. Price $1500, partly finished inside. $500 down, balance to suit. Also 6-cyl. touring car in good condition. 5 tires. Price $150. Drive 1 mile south on yellow 3c car to W. Avenue 34, then 2 blocks east to 3306 THE PAREO.

FOR SALE OR TRADE.
A beautiful 6-room house in Glendale, double garage, lot 50x130; 14 fruit trees and berries. Price $7500; will trade for 5 or 6-room house in good location. Address W., box 372, TIMES OFFICE.

PER DAILY 1 TO 5 P.M.
630 WINDSOR BLVD., $19,000.

Is this beautiful 10-room new white plaster house, 5 BEDROOMS, 3 BATHS, TILE ROOF. Magnificent grounds. Further information given by R. E. HAUTEN, Realtor; evenings 578087.

OR SALE—by owner, four rooms, new, clean. Modern, garage, fruit trees, lawn, flowers. Reasonable payment down, easy terms. 401 E. 84TH ST.

MODERN BUNGALOW SNAP.
5 rooms, $650 cash, bal. $30 mo.
FRANCIS M. TAYLOR, 4715 S. Hoover.

$8,500—One block north of Wilshire Blvd., 1 block from Van Ness ave. Lot 50x150 ft. 10 rooms, east front, 2 baths, plaster ville, 2 baths. Built little over a year ago. Realty a bargain. MR. RIGGLAND, 40th E. 84TH ST. ALTHOUSE CO., 315 S. Western. WI. 4472.

TO DATE home, 6 rooms and sleeping porch, large bedrooms, beautiful kitchen. 1039 N. MAGNOLIA AVE., Burbank.

PRETTY white stucco, 5-room double S.W. double garage, income $75. Price $5800. $1 cash. GREENE, 3194½ S. HILL.

LARGE rooms, hdw. floors. Close to Lafayette Park school, car line. Bargain at $4700. Owner, 5516 FOUNTAIN AVE., Hollywood. Holly 4322.

BUNGALOW—6 rooms, sleeping porch, 2-car garage. Large lot. 2142 MOLINO DRIVE.

Miscellaneous.

BUILT TO SELL.

Not built for owner's home with a lot of impractical features that no one else would have, but BUILT TO SELL by one for Los Angeles' best and most successful builders, who recognizes the desirable, practical and essential features of real home construction. And it WILL SELL, this week, when finished, or LEPOSE.

Location: New Windsor Square corner.
Style: Two-story English stucco.
Floor Plan: Center hall living room, dining room, pass pantry, kitchen, maid's room and bath, down. Four large bed chambers and two tiled baths up. Large closets. Mahogany woodwork. Hand decorated walls.
Garage: Double
Price: Reduced $5000 below competitive homes.

Call MR. MONTGOMERY, with
CHELEW & BOIT,
Wilshire at Harvard.
560091. 569354. 568032.

IRVING BLVD. MANSION NEAR THIRD.

ONE OF THOSE BEAUTIFUL LARGE PLASTER HOMES.

Only $21,500. RIGHT AMONG THE VERY FINEST HOMES. Large grounds. New 9 large rooms. Finished in genuine solid mahogany. Living-rm. approximately 22x26, with real old-fashioned open fire place. BRIGHT, airy library, CHEERFUL dining-room. MORNING SUN breakfast room. Old fashioned cozy den. Colonial ceiling. Large well arranged dining room. Kitchen complete in every respect. 3 large bedrooms. Tiled bath with shower.

Open daily for your inspection, or call
MR. O'CONNELL, with
CHELEW & BOIT,
Wilshire at Harvard.
560971. 569354. 568032.

BEAUTIFUL NEW ITALIAN VILLA.

TILE ROOF—10 ROOMS—A BEAUTY—
Open to Inspect.

One of those large Wilshire homes just east of Wilshire Blvd. Priced for quick sale. Owner's TEMPORARY ABSENCE. New and has never been occupied. Finished in SELECTED SOLID MAHOGANY. 4 very large bedrooms, DRESSING RMS., lots of built-in mirrors but no doors, etc. TIFFANY DECORATIONS IN OIL. MOST WONDERFUL open fireplace, large living-room 16x30. All rooms have lots and lots of windows. Special lighting fixtures finished in gold and silver and are very attractive. 3 TILED BATHS AND SHOWERS. The plumbing is very BEAUTIFUL, MASSIVE and of the VERY BEST QUALITY. MAID'S ROOM AND BATH DOWNSTAIRS. Garage with room above. Call and see it. MR. McCARTY, with J. H. ALTHOUSE CO., 315 S. Western. WI. 4472; res. 420643.

FOR SALE—

WILSHIRE DISTRICT.

$5000 under actual value. In the very heart of the exclusive Wilshire district, north of Wilshire blvd. and only 1 block west from W. 3d st. car line. Built by original owner for his own home.

Nearly new cement plaster bungalow of 5 rooms, strictly modern, insulating gas furnace and 2 baths besides shower. Hardwood floors throughout. Large east front lot with garage.

WILSHIRE DISTRICT'S GREATEST BARGAIN IN A HIGH CLASS HOME.

M. M. GRIGG,
4615 W. 2nd st. Phone Holly 7920.
At Western ave. Res. Ph. 304296.

3-STORY.

10 ROOMS.

This wonderful home with large living-room, dining-room, music room, breakfast-room, den and kitchen downstairs and 4 fine big bedrooms and sleeping porch; 2 tiled baths upstairs, and has quarter-sawed oak floors throughout; a large lot with double garage, and plenty of room for tennis; close to schools and churches and only 2 blocks from Western ave.

275 S. ROBART BLVD.

Open for inspection 10-4.
OPPORTUNITY UNLIMITED.
429 N. WESTERN AVE. 439327.

FIVE-ROOM MODERN.
80-FOOT LOT ON FLORENCE AVE., JUST WEST OF WESTERN AVE.
PRICE $5000; TERMS.

SEVEN-ROOM MODERN.
EAST FIFTH STREET; GOOD STREET. NICE HOME; THREE BEDROOMS. GARAGE. BARGAIN.
PRICE $5500.
14197—CONWAY & ULRAHNER.
1052 CITIZENS' BANK BLDG.

BUILDING FOR CHICAGO OWNER WHO ASKS ME TO DISPOSE OF IT. JUST BEING COMPLETED BEAUTIFUL 5-ROOM AND BREAKFAST NOOK BUNGALOW. IT HAS HARDWOOD FLOORS, ENCLOSED BATH, FIREPLACE, BOOKCASE, WRITING DESK, BUFFET, TOILETS, IRONING BOARD, CEMENT PORCH ON ROOF. IMPROVED STREET IN SOUTHWEST, WILL ACCEPT SMALL CASH PAYMENT, BALANCE MONTHLY. CAR ON SOUTH VERMONT. WILL ALSO SHOW SUNDAY, AFTER 10 A.M.

HAYWARD & McCARTNEY,
Realtors,
342 S. Broad. Phone Gen. 1065
or 12110 S. Broad, Glendale.
Open Sunday.

WILSHIRE DISTRICT.

For sale—six-room stucco bungalow, less than a year old. Best in Wilshire. Beautiful hardwood floors throughout. Bargain. Priced for quick sale $11,500. A payment of $2000 will handle.
J. A. SIMPSON,
603 S. Western. 567349.
Open Sunday.

STOP—LOOK—LISTEN!
Five rooms and bath, excellent location. Only $3500. This won't last. Terms cheaper than rent.
BAILEY-JACKSON REALTY CO.,
4630 Santa Monica boulevard.
Phone 560602.

$6A FIRE bungalow, Wilshire 6-room stucco bungalow; large lot, double garage, beautiful living and dining-room, breakfast-room. Owner says sell. $2650 cash will handle.
JOHNSON REALTY CO.
4040 W. 10th st. 767851.

BEAUTIFULLY new modern bungalow in South Pasadena. Built-in hardwood floors, A1 shape, level lot, 50x150. Rent $65. See garage. In fine location. Sacrifice for $4000 cash or $4250 $750 down. Balance easy. BOYLE 2804.

ACRIFICE for QUICK sale my two-story 8-room and sleeping porch $4500 built; close in and good locality, high ground where view pays for advancing. Beautiful interior. Must sacrifice. $1000 cash or terms. 125 N. VERMONT.
COMMONWEALTH.

WE beautiful homes at the foothills, 5 rooms, just completed; thoroughly modern; $7500 and $7600; easy terms. Open daily. 102 and 243 S. TOWNSEND AVE. Take Monk car. Block to either car.

OR SALE—BY OWNER. GREAT BARGAIN, four 5-room flats, lot 60x110 to 20-ft. alley. 3 blocks west Pasadena. 1 block south West Pico. Terms if desired. Phone BROADWAY 4721.

BARGAIN FROM OWNER.
Call at 1202 West 25th st. (West Adams car.) Look at 4 real mod. 5-tile bungalows, 4 hardwood floors, or unfurn. Will accept some exchange; rest terms. Real pos. WEST 6172.

OR this bargain set quick—New modern 5-room cottage, near school and car. Make best cash offer. Must be sacrificed. Small payment. Terms arranged. See MR. ELMORE, 843 S. San Pedro, Ph. 62500.

IMMEDIATE POSSESSION.
A well built 5-room home. Price $1500, partly finished inside. $500 down, balance to suit. Also 6-cyl. touring car in good condition. 5 tires. Price $150. Drive 1 mile south on yellow 3c car to W. Avenue 34, then 2 blocks east to 3306 THE PAREO.

FOR SALE OR TRADE.
A beautiful 6-room house in Glendale, double garage, lot 50x130; 14 fruit trees and berries. Price $7500; will trade for 5 or 6-room house in good location. Address W., box 372, TIMES OFFICE.

PER DAILY 1 TO 5 P.M.
630 WINDSOR BLVD., $19,000.

Is this beautiful 10-room new white plaster house, 5 BEDROOMS, 3 BATHS, TILE ROOF. Magnificent grounds. Further information given by R. E. HAUTEN, Realtor; evenings 578087.

OR SALE—by owner, four rooms, new, clean. Modern, garage, fruit trees, lawn, flowers. Reasonable payment down, easy terms. 401 E. 84TH ST.

MODERN BUNGALOW SNAP.
5 rooms, $650 cash, bal. $30 mo.
FRANCIS M. TAYLOR, 4715 S. Hoover.

$8,500—One block north of Wilshire Blvd., 1 block from Van Ness ave. Lot 50x150 ft. 10 rooms, east front, 2 baths, plaster ville, 2 baths. Built little over a year ago. Realty a bargain. MR. RIGGLAND, 40th E. 84TH ST. ALTHOUSE CO., 315 S. Western. WI. 4472.

TO DATE home, 6 rooms and sleeping porch, large bedrooms, beautiful kitchen. 1039 N. MAGNOLIA AVE., Burbank.

PRETTY white stucco, 5-room double S.W. double garage, income $75. Price $5800. $1 cash. GREENE, 3194½ S. HILL.

LARGE rooms, hdw. floors. Close to Lafayette Park school, car line. Bargain at $4700. Owner, 5516 FOUNTAIN AVE., Hollywood. Holly 4322.

BUNGALOW—6 rooms, sleeping porch, 2-car garage. Large lot. 2142 MOLINO DRIVE.

Miscellaneous

OR SALE—

PALATIAL RESIDENCE.
WILSHIRE DISTRICT.
BEAUTIFUL COMMANDING VIEW.
ONLY $50,000.

This is a most beautiful 2-story dwelling, containing 15 large rooms, finished in very heavy mahogany and oak; with six bedrooms, dressing-rooms, etc., and three baths; billiard room and bowling alley in basement. An extra fine two-story garage, holds four cars and has a 6-room apartment above for chauffeur and servants. The grounds cover 250x350 feet, especially set out with a big variety of imported palms, bay trees, cypress and shrubbery, with two beautiful lily ponds and fountains; garden vases and settees. This is an exceptional bargain at $50,000, as the house alone cost over $50,000 to build, and the place could not be duplicated under $100,000.

SEE
L. A. DOLTON,
Exclusive Agent with
FRANK H. AYRES,
214 Pantages Bldg. Pico 2194

11-ROOM
WILSHIRE STUCCO HOME,
$21,000.

Situated on street of fine homes. Restricted neighborhood. Lower floor consists of commodious entrance hall, large living room, library, opening to open patio, dining room, tiled kitchen, sunny breakfast room, large screened porch, maid's room and bath. All main rooms finished in solid mahogany, walls hand decorated in oil.

Upper floor, large hall with lounging corner, 4 large bedrooms, enclosed sleeping porch, 2 tiled baths and showers. Lot 60x150. Completely improved with lawn, shrubs and flowers. This home would ordinarily bring $25,000 and is a bargain at this price. Easy terms can be arranged. Call Mr. Petty.

BURTON & CO.,
Western ave. at 10th st.
794031.

BARGAIN ON EASY TERMS

NEAR STATE UNIVERSITY.
$5500, only $1000 cash, 4-room bungalow new, built-in features, $2500 cash, 5-room stucco, East front, splendid buy.

WEST OF WESTERN AVENUE.
$7000, only $2000 cash, 5-room bungalow, 2 bedrooms, garage.
$7250, only $1500 cash, 5-room stucco, new, Western avenue.
WILSHIRE REALTY CO.
4505 Melrose Avenue.
597045 At Hollstrone Drive

SEE THIS HOUSE TODAY

A rare opportunity to get a splendid home at a very low price.

927 S. BRONSON AVE.

9 rooms, 4 sleeping rooms, gas furnace, large attic, double garage, fine lot; near car line, stores and school. An attractive home and a very attractive price.

FOR SALE
$11,500 WILSHIRE SACRIFICE $11,500

$1500 under value. New Spanish court bungalow on paved street in new Windsor Square. Large living-room with high dome ceiling and wonderful fireplace. Beautiful dining-room, opening onto patio with large screened pergola. Large sunny breakfast nook and tile sink. 2 extra large bedrooms with large tile bath and shower. Beautiful hardwood floors throughout. Plenty of shrubbery. Someone's opportunity. Principals only. Phone 569778.

LOOK AND MAKE OFFER
MUST SELL BY SUNDAY NIGHT
ARTIST'S FOOTHILL HOME
$18,500—ONLY $5500 DOWN.

Or will sell furnished and give immediate possession. Living and dining room each 30x24, 4 bedrms., sleep. porch, 2 baths, 3 fireplaces, hdwd. floors, garage, roof garden, 2-room detached servants' cottage with bath; garage. Massive palms, shrubs, fruit, nuts. Lot 80x192 feet; only $100,000 buys home. Open 2425 N. KINGSLEY DRIVE. Phone 309048.

ON TOP OF THE KNOLL
ENGLISH TYPE STUCCO BUNGALOW.
6 beautiful rooms, living and dining rooms in solid mahogany, east front lot overlooking surrounding foothills. Every thought of refinement in this home. Most Place in highly restricted neighborhood. Open for inspection today. Home just completed, ready for occupancy.
925 S. PLYMOUTH BLVD.
Phone Holly 2457; eves. Wil. 3986.

For immediate sale we have secured this beautiful 6-room elegant home which was previously priced at $9500. Located on a 80-ft. lot, with every feature. Every room in the house is spacious and artistically decorated. Beautiful mantel in living room and dining room. An investment. AN INVESTIGATION IS SURE TO PAY YOU.
CANDOVE INVESTMENT CO.,
227 S. Pacific Blvd., Huntington Park.

BARGAIN!

Modern 4-room bungalow near Western ave. Has basement with laundry, garage; large lot. Open 9am. to 5pm. Block $9500. Terms. 1718 WEST 43RD PLACE.

WEST WILSHIRE HOME.

$850 CASH—$55 A MO.

Model 5-room stucco $5000, in wonderful WESTWOOD. SEE MR. FITZ-HENRY, Metropolitan Bldg., 5th and Broadway.

IN THE GARDEN OF EDEN.

Model 5-room Colonial, just west of Beverly Hills. Delightful environment. Wonderful view of mountains, ocean and city. Will take $6000 cash or $500 cash and $50 a mo. $5000 less than any house of any large home in Central or Wilshire. Call 307-308.

218 BYRNE BLDG., 3rd & Broadway.
Open Evenings and Sunday.

$1000 CASH.
COLONIAL STUCCO
5 rooms, 2 bedrooms, built-in bath, HARDWOOD FLOORS THROUGHOUT, Wonderful view of mountains, ocean and city. Will take $1000 cash, balance $50 a month. $5000 less than

HOUSES—
For Sale
West and Northwest.

SEE display ad 404 Irving Blvd., Windsor square, page 5, column 8.

BARGAIN—6-room duplex. N.W. Price $4200. $1000 cash. GREENE, 319½ S. Mill.

South and Southwest.

SOUTHWEST BARGAINS

Four rooms, modern, and garage, on rear of lot; $3500, easy terms. Pine only.

Good house divided for 2 families, one side vacated for $40. Only $5000, very easy terms.

Five-room stucco and garage; only $5250; $1250 cash, balance E.Z.

Several fine double bungalow bargains.

Our autos will call and show them to you.

35 years in the business.

THE WILLIAM WILSON CO.,
Santa Barbara and Normandie aves.
Phone University 315.

$750 CASH; $3150.

Just built, 4-room bungalow, modern, lot 40x152, garage, excellent neighborhood. 4407 E. HOOVER.

FOR SALE BY OWNER—
1819 W. 48TH ST.
SUBSTANTIALLY BUILT 5-ROOM MODERN BUNGALOW COMPLETE WITH ALL APPOINTMENTS, INCLUDING GARAGE, FRUIT TREES, ON BASEMENT. RESTRICTED DISTRICT.
BARGAIN FOR QUICK SALE.
PRICE $5650. COMPLETELY FURNISHED, $1000 MORE.

LOOK!
ONLY $3350.
BETWEEN FIGUEROA AND HOOVER ST.
2 HOUSES ON 1 LOT.
Just south of Vernon Ave. Will sell for $3300 down and bal. at $50 mo. Big rent bargain in L. A. 2 fine houses on large lot, 50x150 ft. Front house 5 large rooms, H.W. floors; rear house 5 nice rooms, H.W. floors throughout and completely furn. This is a wonderful buy today. Only $3,400. Par large and income to save and see it. Phone VER. 4979.

JUST COMPLETED.
Built by owner for home construction. Attractive 6-room house, 3 bedrooms, tile bath and sink, built-in features, kitchen cabinet throughout, Walnut finish living and dining-room. Cove ceilings. Double garage. Beautiful West Adams district, block of perfect dressiness. West schools and golf course. One block to two Scarff car lines. Bargain at $7800, terms, $1441 10th avenue. Phone OWNER, [illegible].

FOR SALE—A REAL BARGAIN.
Modern Six-room Bungalow
With Garage.
Located West 36th Place.
A Pick-up at $3500.
W. T. BROWNRIGG.
GENERAL INVESTMENTS—SECOND FLOOR
639½ S. Hill Street Building.
THE MAN WHO SELLS EXCLUSIVE HOMES.

THIS house was built when real lumber could be had; has 6 rooms, finished very tastily decorated; 2 bedrooms and den or another bedroom, if you choose. A large beautiful lot, with a real lawn and flowers. Oak floors, garage in rear, with drive to street. This place is in wonderful condition. Am not selling because I want to or to make money. Come see it Sunday. 4731 DALTON AVE.

FOR SALE—A REAL BARGAIN.
Modern Six-room Bungalow
With Garage.
Located West 36th Place.
A Pick-up at $3500.
W. T. BROWNRIGG.
GENERAL INVESTMENTS—SECOND FLOOR
639½ S. Hill Street Building.
THE MAN WHO SELLS EXCLUSIVE HOMES.

THIS house was built when real lumber could be had; has 6 rooms, finished very tastily decorated; 2 bedrooms and den or another bedroom, if you choose. A large beautiful lot, with a real lawn and flowers. Oak floors, garage in rear, with drive to street. This place is in wonderful condition. Am not selling because I want to or to make money. Come see it Sunday. 4731 DALTON AVE.

HOUSES—
For Sale
South and Southwest.

FOR SALE.
Corner 50x150 on Figueroa Blvd., with 5-room and bath, double garage; a splendid buy; just a little cash.

49x132 on Moneta ave. 5 rooms and bath. Only $3300, with $1700 down. This is a steal. Come early.

Will take good car as first payment on 5-room and bath modern home.

8562 MONETA.

Lots 50x150 feet in city limits.

SUBSTANTIAL California bungalow, 6 large rooms, newly decorated, 3 bedrooms, hardwood floors, fireplace, latticed back porch, cut-down sleeping quarters, garage, improved alley, beautiful lawn, fig, peach, lemon trees; rose bushes. Good neighborhood, close to schools & churches. 2 blocks from Grand ave. car line. Price $6800—$1500 cash, bal. like rent. 1470 W. 30TH ST., near Hillside ave.

6-ROOM bungalow, $4350, $2000 cash. $1350 trust deed payable $47.50 per month, $2000 mortgage, interest, $55, every three months, included in monthly payment. Living-room, dining-room, kitchen, bedrooms. Living-room has fireplace, wall bed; screen porch has French windows. 12x18 garage, solid cement floor and wash apron. Chicken-house & run. Lot 40x130, well planted. Sewer, gas and light. 1230 WEST 68TH. Please call Sunday.

VERMONT SQUARE BARGAIN

$8775—One of the prettiest corners in Vermont Sq. 7 rooms, all hardwood floors, basement, beautiful interior; lovely yard, tile bath. Schools, churches and stores very close. Grand ave. car. Situated 1459 W. 40TH ST., cor. Hall-dale ave.

SPECIAL OFFER. New 4, 5 and 6-room house; will take as part payment north of Figueroa; deed or lot. OWNER, 8323 Figueroa st. Vermont 219.

BARGAIN BY OWNER.
Unrestricted lot, 65x135, with 5-room furnished cottage in rear. Ideal for income property; near Normandie and Santa Barbara.
Inquire 1012 W. SANTA BARBARA. Vermont 8234.

FOR SALE—5919 MADDEN AVE. Just completed, 5-r. mdn. stucco, all built-in effects, tile mantel and sink, bit.-in tub, hook, hdw. firs., cement porch, drive & walks; stucco gar., block land, 2 E. front; large sunny room. $5500, $1250 cash, bal. terms. Open Sunday. FOSTER-BUTLER CO., 2908 W. Slauson, Vt. 8140.

FOR SALE—
$10,500
10-ROOM HOUSE, LOT 75x150
ON MENLO, NEAR ADAMS
LOT ALONE WORTH $7500 MONEY TO CLOSE AN ESTATE.
HARRY F. PARKER
20277. 2204 S. Grand Ave.

FOR SALE—Only $5500, corner lot with classy 5-room bungalow and double garage. Only one block from car. If you want a real pick up, see me at once.
G. BATZMAN, 510 Grant Bldg. 68180.

BY OWNER—$4700, easy terms; new 5-room bungalow, bdw. floors, garage, 2c car. Would consider city lot in trade. Owner on premises Sunday. 140 W. 112TH PL.

BUY direct 6-rm. corner, paved street, modern, worth $6000. Will sell $4750. $2500 down. SOUTH 2306.

FOR SALE—By owner, 6-room modern bungalow, 3rd ave., near 84th. Price $6000; easy terms. 822704. B. M. MOORE.

ON BEAUTIFUL CORNER—
In Augelus Mesa. 5300 6th ave., beautiful 5 rooms and sleeping porch. Garage. Price $6750. Terms. See owner there or call Ver. 5859.

$6000—MODERN BUNGALOW $4AP
6 Rooms. $1000 Cash, Bal. $40 Mo.
FRANCIS M. JAMES, 1702 S. Hoover.
Must be sold with stately palms. This property can be handled with $2000 cash, balance easy terms. Call 1702 S. HOOVER.

MODERN home, 6 LARGE rms., 2 sleeping porches, bkfst. nook, hardwood floors, phone, large garage, mahogany and mohair living-rm. suite, $250 buys it. Terms, or will exchange for steinway baby grand. Chinese rug. Open for inspection Sun. 12-6 p.m. by OWNER, 1229 W. 84th Pl. Vt. 0921.

WILL SACRIFICE
14-story bungalow, 6 large rooms, sleeping porch, hardwood floors throughout. Large cr. basement, gas furnace, 1-car garage. Corner lot. Must be sold at once. By owner. 1900 W. 42ND PL.

FOR SALE—Price $8350, at 5344 6th ave. Fifteen hundred cash and $60 per month. A beautiful 5-room bungalow with all latest improvements. Open for inspection all day Sunday. See this house before you buy elsewhere. D. K. GALVIN, Phone Vermont 9071.

6-ROOM house, strictly modern, about 8 years old; large lot, garage, all improvements; fruit trees. Near 84th ave. car. Worth $6500, only $7450, $750 down, $60 per mo. inc. interest. 1 per cent. 5709 S. VERMONT. Ver. 8174.

COMPLETE house to let to show you one of the best built homes in the S.W. Undervalued at $6500; $2000 down. 5 rooms, 2 bedrooms, hdwd. garage, side drive. Let 40x150. 6161 CIMARRON. Ver. 3168.

FOR SALE—Or rent, 11-room furnished home, piano, etc., 2 baths; large garage; walking distance from Pershing Square; for large family or rooming house. OWNER, 7534 Vinton ave., Palms, Cal. Phone Culver City 828.

OWNER must sell beautiful S.W. corner home, 1762 W. 42ND PLACE, near Western. 7 rooms and dressing-room, all modern, throughout, nice large lot, 50x150, fruit, flowers, all condition. Call any time after 9:30 Sunday or any time.

FOR SALE—
My home, six large rooms, strictly modern, on 80x180 lot. Plenty shade and fruit, apricots, plums, peaches and figs, all bearing. Priced to sell, by owner, 4100 S. BRIGHTON AVE. Manual Arts district.

MODERN 5-room house, large living-room, hardwood floors, 4 nice bedrooms, wonderful closets, fireplace, double garage, cement walks, lawn, flowers, shrubs. Owner leaving city. Price $5750, $2000 cash. Terms. 4810 GRAMERCY PLACE.

BY OWNER—Good bung., 6 rms., sip. pch., garage; 50x130. Home $m. and eve. nings. 3616 SECOND AVE., 74015.

FOR SALE—Leaving city. My 6-room modern residence, near 22nd and Normandie. Nicely finished. Garage. Lawn front and rear. Possession at once. $7000, terms. PHONE 67780 or 24747.

BUY DIRECT FROM OWNER
$4850—6-room modern bungalow, all bdw. floors, large lot, garage. Fruit trees. 1420 WEST 37TH PL. Owner, 20446.

BY OWNER—$1500 cash, terms, located at 1726 W. 50th st., mod. 5-rm. bungalow on attractive palm-lined st., off Western Ave. Garage, side drive, lot 50x150.

INCOME DOUBLE BUNGALOW BARGAIN—
At 5713-15 Cimarron st., Chesterfield Square. Modern in every respect, 5 rooms each side. East front. 790601.

FOR SALE—Best buy in S.W. 6-in. strictly mod. bung., garage, on Grand ave. car line, paved st., terms. Ph. McGREAL, 3477 9TH AVE. Phone 763346.

BY OWNER, $47000, EASY TERMS.
New 5-room bungalow, bwd. floors, garage, 2c car. Would consider city lot in trade. Owner on premises Sunday. 140 W. 112TH PL. Phone 70622.

BY OWNER—New 5-rm. bungalow, breakfast nook, hardwood floors, all built-in features; garage; cement floor and driveway. Call all day Sunday and evenings. 3843 S. VAN NESS.

$400—MOVE IN.
New 4-room bungalow near Moneta. Large lot; all modern. Only $4000. See this today. Many others. B. M. MOORE, 7112 Moneta. 297209.

BY OWNER—New double bungalow, 5 rooms and garage. Strictly modern. Very attractive. Also 2 lots, 46x150. Good location. 5510 S. GRAMERCY.

$350 CASH, $25 MONTH.
Modern 4-room house, garage, furnished or unfurnished. 341 W. 90TH ST. Vermont 279.

6 ROOMS and sleeping porch, bdw. floors throughout. Large, sunny rooms; glassed-in screen porch. Corner on premises afternoons. 4315 DENKER AVE.

FOR SALE—Bargain. New modern house, 5-room and breakfast nook, shower bath, hardwood floors and garage. $5600. 1053 W. 57TH ST.

NEW 4-room house, strictly modern in every respect. Large lot, garage. Angeles Mesa. Only $4500, $750 down, $35 per month. 8700 S. VERMONT. Ver. 9715.

NEW 5-room bungalow for sale, cheap for quick sale; $2100, terms. $2100 cash, $25 per month. 1137 E. PLACE.

FIVE-ROOM, new, regular doll house, not a room and cute; You bet! Terms, only $2350. Modern Home Co., 724 S. Spring St. Owner, 3-1270.

6-RM., $4850. Terms.
Bargain in Chesterfield Sq.
Garage. 6 rms. 1644. $5719 S. VERMONT. Ver. 2168.

$1500 CASH, $50 MONTH.
New 6-room bungalow, Vermont Square. 8916 S. 41st DRIVE. Owner, Ver. 2773.

CHEAP—Signed to sell my mod. 5-rm. bungalow, hardwood floors, built-in features. Direct from owner. 4322 S. FLOWER.

COST 6-room bungalow, $3350. Your own terms, to block to car. 220 W. 83RD.

6-RM. $6300, $600 down, balance $45 mo. 1053 Rich, between Moneta and Hooper. 7078.

6-RM. modern, north of 63th st., $5000; $1000 down, $45 mo., bal. Moneta and Figueroa. Inquire 230 E. 70TH ST.

FURNISHED 6-rm. bung., good condition, $2400 cash, bal. terms. Owner, 1715 W. 36th.

FOR SALE—Attractive bungalow; 5 rooms, bath, sleeping porch, garage. Only $4000. Terms. See owner on premises or PHONE 28053-R.

BARGAIN—SOUTHSIDE DUPLEX
2 rooms, bath each side. Double garage. Price only $4000, $1000 cash. Inquire 8916 MONETA AVE. Ver. 3774.

SMALL PAYMENT DOWN.
5-R. bungalow, $3750. Down.
5-R. duplex, $4450. Down.
Close in—$125 SO. HOOVER.

HOUSES—
For Sale
South and Southwest.

$4975 IP TAKEN AT ONCE—6 LARGE BEAUTIFUL ROOMS, FINE LARGE LOT TO ALLEY, GARAGE, ETC., ONE OF THE BEST LOCATIONS OF WEST 50TH ST. NEAR ORCHARD. DROP EVERYTHING AND SEE THIS GREAT BARGAIN BETWEEN 9 AND 12 MONDAY. TERMS. PHONE 14945. SIMEON LAGASSE, 622 GRANT BLDG.

BY OWNER AND BUILDER.
New 6-room modern home in new Vermont Square, one block from Western ave. Price very reasonable and on terms. 1806 W. 41ST PLACE.

REAL BUY
2 modern houses, 4 rooms each side. Lot 50x142. Between Vermont and Hoover. Best southwest buy. Price $5500, $2000 cash. Rest easy. 0631 SO. HOOVER. Vermont 9587.

SACRIFICE. BY OWNER.
5-rm. Craftsman, all built-in feat. Hdw. floors throughout. Built-in bath. Garage and side drive. All for $5750—$1750 cash, $45 mo. incl. all int.
Open for Inspection Sunday.
906 W. VERNON AVE.

FOR SALE—6-room modern stucco house, double garage; corner 8, Vermont; a beautiful place. Price $8500. A bargain. GEO. C. PECKHAM, 1101 Hibernian Bldg. 68582.

VERMONT SQUARE BARGAIN

DON'T PAY RENT.
Buy this 5-room modern, exceptionally well furnished house, garage, north of Manchester near Moneta, $4800, terms. Inspection week days. Call 7801 MONETA AVE.

THREE new 6-room bungalows, ranges, $1000 cash, $60 month, 5 rooms, $4600; several duplexes, 6 rooms, $6250; several dandy 5 rooms, $4150 to $5750. Angeles Mesa Investment Co., 4841, or call 5357 7TH AVE.

NEW, 5 rooms, sleeping porch, all hdw. floors, tile bath, stationary tubs, built-in features, garage, large lot. Chesterfield Square. Only $7450; worth $8000; $340 down, $100 mo. Insuring buyer or trust deed. 5708 S. VERMONT. Ver. 975.

OWNER'S SACRIFICE.
Beautiful 5-room bungalow, 1½ yr. old. Hdw. floors. Built-in features. Fine location. Price $4600—$1000 cash, bal. $40 per mo., incl. all int. Open for inspection Sunday. 906 W. VERNON AVE.

DOUBLE NEW HOLLOW TILE BUNGALOW
4 rms. each side. H.W. floors, baths and sinks all in woodstone-tile; garages, wonderful porches; 2 doors from Grand Ave. car. $8000, $2775 down. No dealers needed in this. 4708 3RD AVE.

BEST BARGAIN EVER OFFERED.
$7750. 5-room modern bungalow, located 6420 S. VERMONT AVE. Lot 50x150. Lot alone worth the money. Forced to sell. See this at once. Home Sunday. Owner.

FOR SALE—On Gramercy Place, new modern 5-room house, garage, all hwd. floors built-in features, tiled bath. Price $5000. Immediate possession. Terms $50 per month. Inspect. See KILLAM with J. M. FRENCH CO., 404 Jr. Orpheum Bldg. 11588. 822261.

BUY direct 6-rm. corner, paved street, modern, worth $6000. Will sell $4750. $2500 down. SOUTH 2306.

FOR SALE—By owner, 6-room modern bungalow, 3rd ave., near 84th. Price $6000; easy terms. 822704. B. M. MOORE.

ON BEAUTIFUL CORNER—
In Angeles Mesa. 5300 6th ave., beautiful 5 rooms and sleeping porch. Garage. Price $6750. Terms. See owner there or call Ver. 5859.

$6000—MODERN BUNGALOW $4AP
6 Rooms. $1000 Cash, Bal. $40 Mo.
FRANCIS M. JAMES, 1702 S. Hoover.
Must be sold with stately palms. This property can be handled with $2000 cash, balance easy terms. Call 1702 S. HOOVER.

MODERN home, 6 LARGE rms., 2 sleeping porches, bkfst. nook, hardwood floors, phone, large garage, mahogany and mohair living-rm. suite, $250 buys it. Terms, or will exchange for steinway baby grand. Chinese rug. Open for inspection Sun. 12-6 p.m. by OWNER, 1229 W. 84th Pl. Vt. 0921.

WILL SACRIFICE
14-story bungalow, 6 large rooms, sleeping porch, hardwood floors throughout. Large cr. basement, gas furnace, 1-car garage. Corner lot. Must be sold at once. By owner. 1900 W. 42ND PL.

FOR SALE—Price $8350, at 5344 6th ave. Fifteen hundred cash and $60 per month. A beautiful 5-room bungalow with all latest improvements. Open for inspection all day Sunday. See this house before you buy elsewhere. D. K. GALVIN, Phone Vermont 9071.

6-ROOM house, strictly modern, about 8 years old; large lot, garage, all improvements; fruit trees. Near 84th ave. car. Worth $6500, only $7450, $750 down, $60 per mo. inc. interest. 1 per cent. 5709 S. VERMONT. Ver. 8174.

COMPLETE house to let to show you one of the best built homes in the S.W. Undervalued at $6500; $2000 down. 5 rooms, 2 bedrooms, hdwd. garage, side drive. Let 40x150. 6161 CIMARRON. Ver. 3168.

FOR SALE—Or rent, 11-room furnished home, piano, etc., 2 baths; large garage; walking distance from Pershing Square; for large family or rooming house. OWNER, 7534 Vinton ave., Palms, Cal. Phone Culver City 828.

OWNER must sell beautiful S.W. corner home, 1762 W. 42ND PLACE, near Western. 7 rooms and dressing-room, all modern, throughout, nice large lot, 50x150, fruit, flowers, all condition. Call any time after 9:30 Sunday or any time.

FOR SALE—
My home, six large rooms, strictly modern, on 80x180 lot. Plenty shade and fruit, apricots, plums, peaches and figs, all bearing. Priced to sell, by owner, 4100 S. BRIGHTON AVE. Manual Arts district.

MODERN 5-room house, large living-room, hardwood floors, 4 nice bedrooms, wonderful closets, fireplace, double garage, cement walks, lawn, flowers, shrubs. Owner leaving city. Price $5750, $2000 cash. Terms. 4810 GRAMERCY PLACE.

BY OWNER—Good bung., 6 rms., sip. pch., garage; 50x130. Home $m. and eve. nings. 3616 SECOND AVE., 74015.

FOR SALE—Leaving city. My 6-room modern residence, near 22nd and Normandie. Nicely finished. Garage. Lawn front and rear. Possession at once. $7000, terms. PHONE 67780 or 24747.

BUY DIRECT FROM OWNER
$4850—6-room modern bungalow, all bdw. floors, large lot, garage. Fruit trees. 1420 WEST 37TH PL. Owner, 20446.

BY OWNER—$1500 cash, terms, located at 1726 W. 50th st., mod. 5-rm. bungalow on attractive palm-lined st., off Western Ave. Garage, side drive, lot 50x150.

INCOME DOUBLE BUNGALOW BARGAIN—
At 5713-15 Cimarron st., Chesterfield Square. Modern in every respect, 5 rooms each side. East front. 790601.

FOR SALE—Best buy in S.W. 6-in. strictly mod. bung., garage, on Grand ave. car line, paved st., terms. Ph. McGREAL, 3477 9TH AVE. Phone 763346.

BY OWNER, $47000, EASY TERMS.
New 5-room bungalow, bwd. floors, garage, 2c car. Would consider city lot in trade. Owner on premises Sunday. 140 W. 112TH PL. Phone 70622.

BY OWNER—New 5-rm. bungalow, breakfast nook, hardwood floors, all built-in features; garage; cement floor and driveway. Call all day Sunday and evenings. 3843 S. VAN NESS.

$400—MOVE IN.
New 4-room bungalow near Moneta. Large lot; all modern. Only $4000. See this today. Many others. B. M. MOORE, 7112 Moneta. 297209.

BY OWNER—New double bungalow, 5 rooms and garages. Strictly modern. Very attractive. Also 2 lots, 46x150. Good location. 5510 S. GRAMERCY.

$350 CASH, $25 MONTH.
Modern 4-room house, garage, furnished or unfurnished. 341 W. 90TH ST. Vermont 279.

6 ROOMS and sleeping porch, bdw. floors throughout. Large, sunny rooms; glassed-in screen porch. Corner on premises afternoons. 4315 DENKER AVE.

FOR SALE—Bargain. New modern house, 5-room and breakfast nook, shower bath, hardwood floors and garage. $5600. 1053 W. 57TH ST.

NEW 4-room house, strictly modern in every respect. Large lot, garage. Angeles Mesa. Only $4500, $750 down, $35 per month. 8700 S. VERMONT. Ver. 9715.

NEW 5-room bungalow for sale, cheap for quick sale; $2100, terms. $2100 cash, $25 per month. 1137 E. PLACE.

FIVE-ROOM, new, regular doll house, not a room and cute; You bet! Terms, only $2350. Modern Home Co., 724 S. Spring St. Owner, 3-1270.

6-RM., $4850. Terms.
Bargain in Chesterfield Sq.
Garage. 6 rms. 1644. $5719 S. VERMONT. Ver. 2168.

$1500 CASH, $50 MONTH.
New 6-room bungalow, Vermont Square. 8916 S. 41st DRIVE. Owner, Ver. 2773.

CHEAP—Signed to sell my mod. 5-rm. bungalow, hardwood floors, built-in features. Direct from owner. 4322 S. FLOWER.

COST 6-room bungalow, $3350. Your own terms, to block to car. 220 W. 83RD.

6-RM. $6300, $600 down, balance $45 mo. 1053 Rich, between Moneta and Hooper. 7078.

6-RM. modern, north of 63th st., $5000; $1000 down, $45 mo., bal. Moneta and Figueroa. Inquire 230 E. 70TH ST.

FURNISHED 6-rm. bung., good condition, $2400 cash, bal. terms. Owner, 1715 W. 36th.

FOR SALE—Attractive bungalow; 5 rooms, bath, sleeping porch, garage. Only $4000. Terms. See owner on premises or PHONE 28053-R.

BARGAIN—SOUTHSIDE DUPLEX
2 rooms, bath each side. Double garage. Price only $4000, $1000 cash. Inquire 8916 MONETA AVE. Ver. 3774.

SMALL PAYMENT DOWN.
5-R. bungalow, $3750. Down.
5-R. duplex, $4450. Down.
Close in—$125 SO. HOOVER.

HOUSES—
For Sale
South and Southwest.

BARGAIN by owner, modern 6-room colonial bungalow, living-room, dining-room, kitchen and nook; 3 bedrooms, built-in bath, laundry porch, fireplace. Hardwood floors, large garage. Close to car line. 2 blocks from Western ave. 1825 W. 39TH ST. Terms. South 1022-R.

BY OWNER—Classiest 4-room new bungalow, ready to move into. Every built-in feature. Breakfast table. Place for 2 beds. Large rooms, hardwood floors throughout. Tiffany lighting fixtures. 50 blocks closer in than any other house in the city for the price, $4750, terms. 1314 W. 30TH ST. Large lot.

FOR SALE, BY OWNER.
New Bungalow
5 rms., breakfast nook, sleep porch, gar. Call 1243 W. 63rd st., near Vermont. $1000 cash, bal. like rent.
JOHN COLBY, owner and builder.
5126 S. Figueroa. 291532.

HERE IS A REAL BUY.
$1300 DOWN.
Beautiful 5-room Cal. bungalow, hwd. floors, nook, garage. Beautifully lighted street. Br. car and stores. Price $4300. Ver. 5614. 4000 WESTERN.

A REAL HOME.
Angeles Mesa, on the hill. 8-room California bungalow, 5 bedrooms, east front, hdw. floors, tile bath. Fine lawn and shrubs. Garage. Terms. 5329 BRYNHURST AVE. Ver. 8782. No agents.

DON'T PAY RENT.
Buy this 5-room modern, exceptionally well furnished house, garage, north of Manchester near Moneta, $4800, terms. Inspection week days. Call 7801 MONETA AVE.

THREE new 6-room bungalows, ranges, $1000 cash, $60 month, 5 rooms, $4600; several duplexes, 6 rooms, $6250; several dandy 5 rooms, $4150 to $5750. Angeles Mesa Investment Co., 4841, or call 5357 7TH AVE.

NEW, 5 rooms, sleeping porch, all hdw. floors, tile bath, stationary tubs, built-in features, garage, large lot. Chesterfield Square. Only $7450; worth $8000; $340 down, $100 mo. Insuring buyer or trust deed. 5708 S. VERMONT. Ver. 975.

OWNER'S SACRIFICE.
Beautiful 5-room bungalow, 1½ yr. old. Hdw. floors. Built-in features. Fine location. Price $4600—$1000 cash, bal. $40 per mo., incl. all int. Open for inspection Sunday. 906 W. VERNON AVE.

DOUBLE NEW HOLLOW TILE BUNGALOW
4 rms. each side. H.W. floors, baths and sinks all in woodstone-tile; garages, wonderful porches; 2 doors from Grand Ave. car. $8000, $2775 down. No dealers needed in this. 4708 3RD AVE.

BEST BARGAIN EVER OFFERED.
$7750. 5-room modern bungalow, located 6420 S. VERMONT AVE. Lot 50x150. Lot alone worth the money. Forced to sell. See this at once. Home Sunday. Owner.

FOR SALE—On Gramercy Place, new modern 5-room house, garage, all hwd. floors built-in features, tiled bath. Price $5000. Immediate possession. Terms $50 per month. See KILLAM with J. M. FRENCH CO., 404 Jr. Orpheum Bldg. 11588. 822261.

BUY direct 6-rm. corner, paved street, modern, worth $6000. Will sell $4750. $2500 down. SOUTH 2306.

FOR SALE—By owner, 6-room modern bungalow, 3rd ave., near 84th. Price $6000; easy terms. 822704. B. M. MOORE.

ON BEAUTIFUL CORNER—
In Angeles Mesa. 5300 6th ave., beautiful 5 rooms and sleeping porch. Garage. Price $6750. Terms. See owner there or call Ver. 5859.

$6000—MODERN BUNGALOW $4AP
6 Rooms. $1000 Cash, Bal. $40 Mo.
FRANCIS M. JAMES, 1702 S. Hoover.
Grand Ave. car line. Cost $6000. Must be sold with stately palms. This property can be handled with $2000 cash, balance easy terms. Call 1702 S. HOOVER.

MODERN home, 6 LARGE rms., 2 sleeping porches, bkfst. nook, hardwood floors, phone, large garage, mahogany and mohair living-rm. suite, $250 buys it. Terms, or will exchange for steinway baby grand. Chinese rug. Open for inspection Sun. 12-6 p.m. by OWNER, 1229 W. 84th Pl. Vt. 0921.

WILL SACRIFICE
14-story bungalow, 6 large rooms, sleeping porch, hardwood floors throughout. Large cr. basement, gas furnace, 1-car garage. Corner lot. Must be sold at once. By owner. 1900 W. 42ND PL.

FOR SALE—Price $8350, at 5344 6th ave. Fifteen hundred cash and $60 per month. A beautiful 5-room bungalow with all latest improvements. Open for inspection all day Sunday. See this house before you buy elsewhere. D. K. GALVIN, Phone Vermont 9071.

6-ROOM house, strictly modern, about 8 years old; large lot, garage, all improvements; fruit trees. Near 84th ave. car. Worth $6500, only $7450, $750 down, $60 per mo. inc. interest. 1 per cent. 5709 S. VERMONT. Ver. 8174.

COMPLETE house to let to show you one of the best built homes in the S.W. Undervalued at $6500; $2000 down. 5 rooms, 2 bedrooms, hdwd. garage, side drive. Let 40x150. 6161 CIMARRON. Ver. 3168.

FOR SALE—Or rent, 11-room furnished home, piano, etc., 2 baths; large garage; walking distance from Pershing Square; for large family or rooming house. OWNER, 7534 Vinton ave., Palms, Cal. Phone Culver City 828.

OWNER must sell beautiful S.W. corner home, 1762 W. 42ND PLACE, near Western. 7 rooms and dressing-room, all modern, throughout, nice large lot, 50x150, fruit, flowers, all condition. Call any time after 9:30 Sunday or any time.

FOR SALE—
My home, six large rooms, strictly modern, on 80x180 lot. Plenty shade and fruit, apricots, plums, peaches and figs, all bearing. Priced to sell, by owner, 4100 S. BRIGHTON AVE. Manual Arts district.

MODERN 5-room house, large living-room, hardwood floors, 4 nice bedrooms, wonderful closets, fireplace, double garage, cement walks, lawn, flowers, shrubs. Owner leaving city. Price $5750, $2000 cash. Terms. 4810 GRAMERCY PLACE.

BY OWNER—Good bung., 6 rms., sip. pch., garage; 50x130. Home $m. and eve. nings. 3616 SECOND AVE., 74015.

FOR SALE—Leaving city. My 6-room modern residence, near 22nd and Normandie. Nicely finished. Garage. Lawn front and rear. Possession at once. $7000, terms. PHONE 67780 or 24747.

BUY DIRECT FROM OWNER
$4850—6-room modern bungalow, all bdw. floors, large lot, garage. Fruit trees. 1420 WEST 37TH PL. Owner, 20446.

BY OWNER—$1500 cash, terms, located at 1726 W. 50th st., mod. 5-rm. bungalow on attractive palm-lined st., off Western Ave. Garage, side drive, lot 50x150.

INCOME DOUBLE BUNGALOW BARGAIN—
At 5713-15 Cimarron st., Chesterfield Square. Modern in every respect, 5 rooms each side. East front. 790601.

FOR SALE—Best buy in S.W. 6-in. strictly mod. bung., garage, on Grand ave. car line, paved st., terms. Ph. McGREAL, 3477 9TH AVE. Phone 763346.

BY OWNER, $47000, EASY TERMS.
New 5-room bungalow, bwd. floors, garage, 2c car. Would consider city lot in trade. Owner on premises Sunday. 140 W. 112TH PL. Phone 70622.

BY OWNER—New 5-rm. bungalow, breakfast nook, hardwood floors, all built-in features; garage; cement floor and driveway. Call all day Sunday and evenings. 3843 S. VAN NESS.

$400—MOVE IN.
New 4-room bungalow near Moneta. Large lot; all modern. Only $4000. See this today. Many others. B. M. MOORE, 7112 Moneta. 297209.

BY OWNER—New double bungalow, 5 rooms and garages. Strictly modern. Very attractive. Also 2 lots, 46x150. Good location. 5510 S. GRAMERCY.

$350 CASH, $25 MONTH.
Modern 4-room house, garage, furnished or unfurnished. 341 W. 90TH ST. Vermont 279.

6 ROOMS and sleeping porch, bdw. floors throughout. Large, sunny rooms; glassed-in screen porch. Corner on premises afternoons. 4315 DENKER AVE.

FOR SALE—Bargain. New modern house, 5-room and breakfast nook, shower bath, hardwood floors and garage. $5600. 1053 W. 57TH ST.

NEW 4-room house, strictly modern in every respect. Large lot, garage. Angeles Mesa. Only $4500, $750 down, $35 per month. 8700 S. VERMONT. Ver. 9715.

NEW 5-room bungalow for sale, cheap for quick sale; $2100, terms. $2100 cash, $25 per month. 1137 E. PLACE.

FIVE-ROOM, new, regular doll house, not a room and cute; You bet! Terms, only $2350. Modern Home Co., 724 S. Spring St. Owner, 3-1270.

6-RM., $4850. Terms.
Bargain in Chesterfield Sq.
Garage. 6 rms. 1644. $5719 S. VERMONT. Ver. 2168.

$1500 CASH, $50 MONTH.
New 6-room bungalow, Vermont Square. 8916 S. 41st DRIVE. Owner, Ver. 2773.

CHEAP—Signed to sell my mod. 5-rm. bungalow, hardwood floors, built-in features. Direct from owner. 4322 S. FLOWER.

COST 6-room bungalow, $3350. Your own terms, to block to car. 220 W. 83RD.

6-RM. $6300, $600 down, balance $45 mo. 1053 Rich, between Moneta and Hooper. 7078.

6-RM. modern, north of 63th st., $5000; $1000 down, $45 mo., bal. Moneta and Figueroa. Inquire 230 E. 70TH ST.

FURNISHED 6-rm. bung., good condition, $2400 cash, bal. terms. Owner, 1715 W. 36th.

FOR SALE—Attractive bungalow; 5 rooms, bath, sleeping porch, garage. Only $4000. Terms. See owner on premises or PHONE 28053-R.

BARGAIN—SOUTHSIDE DUPLEX
2 rooms, bath each side. Double garage. Price only $4000, $1000 cash. Inquire 8916 MONETA AVE. Ver. 3774.

SMALL PAYMENT DOWN.
5-R. bungalow, $3750. Down.
5-R. duplex, $4450. Down.
Close in—$125 SO. HOOVER.

HOUSES—
For Sale
North and Northeast.

A REAL HOME.
Ready Jan. 20th. 5 rooms, breakfast nook, hardwood floors, built-in features, decorated to suit. Large lot, garage, garden, paved st., near Glendale Blvd. Price $5500, terms. $618 Revere ave. Ph. WILLIAMS, owner and builder, 391631.

HIGHLAND PARK.
$1000 $1000 DOWN. $1000.
Plus gar. grocery store & 4-rm. modern bungalow. No opposition. Good terms. Also have 8-rm. bungalow, $100 down. Phone GARY. 2731.

FOR SALE — Good neighborhood, excellent new 5-room stucco bungalow; large living room 3 large bedrms., tile bath, porte cochere; garage; small house in rear rented for $70 mo. Must sell at a sacrifice. Address V. box 175, TIMES OFFICE.

$500 CASH.
CHARMING BUNGALOW.
$1000 cash, 6 rms., double, good home and income, $4500. BERT C. BROWN CO., 2620 Dayton ave. Lin. 4049.

BEAUTIFUL 6-rm. house, strictly modern, garage, lot 60x220, lots of fruit; can be divided into 2 lots; must sell at once; $3500, easy terms arranged. WILLIAMS REALTY CO., 6199 Pasadena ave. Gar. 3747.

ON easy terms, this 5-room modern bungalow, hardwood floors, 2 bedrooms, living, dining-room and kitchen, screen porch, garage, fruit trees. Near car. $4350. H. A. SHIFFER, 4110 Pasadena ave. Garrants 5127.

HIGHLAND PARK.
$1300 down. A real home. 6 rooms, all modern. Only 1 block to car. Call 720 W. AVE. 58. Garrants 1355.

A REAL artistic home, large fireplace, beamed ceilings, hdw. floors, 40-ft. sleeping porch opening on beautiful view of mountains. Large lot, 50-175. Landscaped to fruit and flowers; garage; only $5500. 5030 MONTEZINA. Garr. 2514.

FOR SALE—New 5-room mod. bung. on large cor. lot. Fine view. 2 blocks to car, stores, schools, etc. $1000 cash, bal. $40 monthly. Int. Interest. Phone Garrants 3021.

MARKETTE, 5816 York Blvd.

FOR SALE—Or Exchange—5-room modern bungalow, 2 lots, 50x150 each. Fruit, flowers and lawn. Want 2-acre poultry ranch, Alhambra, Monterey or Arcadia district. Owners only. 2794 ESTARA AVE. Lin. 4253.

½ ACRE, 4-room house, double garage, cement drive; frontlot on two streets. Fruit trees. 20 minutes from L. A. 2 blocks from car. $4,000. $1000 cash, $40 a mo. 2845 MOSS AVE., off Verdugo Rd. Phone Bdwy. 513. MR. FITZPATRICK.

IMMEDIATE POSSESSION.
5 rms., new bungalow, all hwd. floors, tile sink and bath, garage. Fine location, near high school and car. $4,000. Owner and builder, W. J. TIMM.

HOUSES—
For Sale
North and Northeast.

$250 CASH, $25 mo. Price $1650. 5-rm. home, wall board finish, large lot, blk. of car. A nice little home.

And $500 cash will buy a beautiful 4-rm. bungalow, completely furnished. Price only $3000.

Or some fine bldg. lots, $450 and up; $50 down, $10 mo. WILHELMY LAST.

MOORE DAVIS
4850 Huntington Dr. at El Sereno.
Gar. 395.

SANDY 4-rm. strictly mod. bung., on imp. st. Large cement porch, open fireplace, woodstone sink, garage, lawn, etc. Located in nice res. dist. between Franklin High School and Occidental College. Good car service and 5c fare. In the healthiest suburb in L.A. N. Highland Park. $3500, terms. 1830 W. AVE. 51, off York Blvd.

NEW 4-room and 5-room bungalows, Pine Crest Tract Mission Road and Huntington Drive. Buy now, will decorate to suit

HOLLYWOOD—
For Sale, Ex., Wanted, To Let

LOVERS OF NATURE

BEAUTIFUL HOLLYWOOD
WILL SUBDIVIDE MY 10-ACRE RANCH IN CENTER OF BEAUTIFUL HOLLYWOOD, END OF CANYON DRIVE. ONLY 15 MINUTES' RIDE TO HEART OF CITY.

Will leave path of large sycamore trees for use of owners.

Only about twenty-five lots will be sold. Building restrictions. Owner on premises all day Sunday. Inquire of DR. CARL SCHULTE, 650 ST. PAUL AVE.

FOR SALE—by owner one of the most attractive homes in the Hollywood foothill district. 24.7 Gardower avenue. 11 rooms, including 5 bedrooms with three baths. Large reception-room, living-room and dining-room, all semi mahogany finish; large landscape windows. Upper floor rooms finished in old ivory.

Garage for two cars.

Lot 200x280 feet, planted to rare plants and shrubs.

Price $42,000; easy terms.

MR. LUMBARD, 3125 Los Feliz Blvd. Tel. 597-636.

FOR SALE—Direct by owner only $5000 cash or terms. Must have $3000 by Monday. Elegantly and completely furnished 6-rm. home. Made-to-order furn. incl. $200 talking machine, Mahair velour carpet and mats; cane and ivory; Anglo-Persian rugs; bdrm. floors; quilt-in bath and ironing boards. Fees paid $4000. House is up much more. No agent's commission. Tops DE LONGPRE AVE., 1 blk. from Sunset Blvd. Phone 5-B-256.

To SLEE, NORTH KLEE.
VERY HEART OF HOLLYWOOD.
An attractive 6-rm. bung., just a few steps from everything worth while, in beautiful Hollywood. Price is $6000, and only requires $1500 down payment. This is another of our bargains, and they are quick—sorry.
STROUD & STROUD, 377665.
6540 Hollywood Blvd.

FOR SALE—
Fine bargain for somebody. Two thoroughly spanish bungalows, six rooms each, everything modern, tile baths, sunk and shower. Beautiful street. Must sell quick; new homes. Price $9000. Terms or cash. Immediate delivery. Corner La Mirada and Seward. Heart of Hollywood. Open 9 to 5.

NINE LOT FLAT OR DUPLEX.
Worth $4000, buy it for $2500, build and raise income and get 100% on entire investment. Quit short Beverly and Santa Monica blvd., near Vine. Last of its cases in vicinity. Will trade on double flat or small court.
CLYDE & CO., 6262 Santa Monica blvd. Bdly 1703. Phone Sunday Holly 7717.

BUNGALOW COURT SITE.
GARFIELD PL. NEAR FRANKLIN.
LOVELAND MAKE OFFER.

5-room bungalow, fireplace, garage; lot 60x140; alley. Worth $10,000.
MUST SELL BY NOON, JAN. 17TH.
CHAS. H. LOVELAND & SON, 1928 N. Kingsley Drive. Holly 4460; or morning and evening, Sunset.

NEW classic bungalow on 72-ft. corner lot. Both frontages improved. Buyer may select interior decorations. 2 splendid bedrooms, tiled bath and kitchen. Simplex. Lots of French doors. Large detached porch. Ornamental stone lights. Garage. Only $4250; easy terms. Owner, 2000 HIGHLAND AVE.

EXCEPTIONAL OPPORTUNITY
5-ROOM SPANISH STUCCO
In beautiful Los Feliz square. Interior of unusual artistic merit. Tile roof, breakfast nook, basement, double garage, etc. Will be built by OWNER FOR QUICK SALE. Only $7500 to sell. $1,500 cash. Address owner, 1804 N. CATALINA.

FOR SALE—1-story stucco 60x175, 3 blks north of Hollywood blvd. near Cahuenga ave., six rooms, 3 bedrooms and bath, 2 sleeping porches, 2 cabinet kitchens, Pabst Full Quick gas range. Price $3750, $2250 cash will handle.
H. B. OLIVER,
Holly 2908. 6161 Hollywood Blvd.

FOR SALE—I'm going to sell my large 5-rm. bungalow today at $6000, buyer with the most cash gets it. Never offered at less than $7,500 complete except with one side plastered and inside toilet; a lucky sit. for every at 805 WEST 36TH, in West Hollywood Tr., off Santa Monica blvd.

FOR SALE—NORTH OF HOLLY. BLVD.
6-rm. beautiful mod. home, with large sleeping porch and sunroom, hardwood floors throughout, tile bath, built-in conveniences. On a large hillside lot with a commanding view. You have use to appreciate. At $6250 terms. Owner, 2040 HIGHLAND AVE.

FOR SALE—1 acre, beautifully located in the Hollywood foothills, Hollywood Drive. Price $6000. PHONE 539068.

HAVE buyers waiting for 5 or 6-room bungalows, $1000 to $2000 down payment.

FIRST REALTY CO.,
Holly 9474. 5927 Hollywood Blvd.

FOR SALE—$3000. Lot 50x145 on West side Bronson ave., 2 blks south of Santa Monica Blvd., next south white stucco bungalow. Big bargain for somebody with open eyes. Address owner, 1709 N. Bronson.

GARAGE GARAGE—Rush if you want to live in beautiful place, two left, $85-$90 month, unfurnished. 5811 CARLTON WAY.

LOT on N. Cahuenga Ave. between Nos. 2012 and 2022, and lot between Nos. 2130 and 2126, are of the market. Address owner, 1709 N. Bronson.

FOR SALE—A bargain for cash; two original double bungalow, 5 rooms each and Sleeper $1100. New Los Feliz 82. 1026 N. NORMANDIE.

GOOD RESIDENCE LOT—Spanish bungalow, 7 rooms and bath; 2 baths, double garage; 1 blk. from Wilshire Country Club. $4,000; per cent. terms. Phone HOLLY 4311 for appointment.

FOR SALE—7-room Hollywood residence, 3 large bedrooms, tile floors, tasty finish, gas furnace, garage, etc. Bargain for quick sale, $14,000. Terms. Address owner, box 342, TIMES OFFICE.

$1000 CASH; $60 MONTHLY.
Attractive 5-room bungalow, north of Hollywood blvd., Hollywood park, garage, etc. Special price for quick sale.
NELSON, 6641 SUNSET BLVD.

EXCEPTIONALLY desirable lot, 75x147½, on Kingsley, 75 ft. north Franklin; level, high; $4000. Unusual bargain. THE OWNER, 200 Hollingsworth Bldg. Phone 62681.

$500 DOWN BUYS 4-ROOM NEW MODERN BUNGALOW IN W. HOLLY. WILL SELL McDEVITT & CO., 5412 SANTA MONICA BLVD. HOLLY 1600.

"IN THE HEART OF HOLLYWOOD"—
5-room bungalow, sleeping porch, breakfast room, bath, rear. Garage. Price $4500 cash. Lot 50x150. Fine location. Five blocks Hollywood Hotel. Owner, 1709 N. Bronson.

HOLLYWOOD—
For Sale, Ex., Wanted, To Let

INCOME PROPERTY.
DOUBLE—NEW $10,500
INCOME ..... $150 MONTH
DUPLEX $15,500
INCOME ..... $200 MONTH
FOUR-FLATS $27,500
INCOME ..... $315 MONTH
FOR THESE AND OTHERS
SEE J. C. ROBERTS, WITH
E. CLARKE COMER.
6522 HOLLYWOOD BLVD. 577825.

HOLLYWOOD FOOTHILL ACRES.
1 acre, all good soil, $1500, $50 down. 2½ acres, good soil, $4000, $1000 down. Just west of Cahuenga Pass, ½ mile from car line. Modern conveniences. Broad view of San Fernando Valley. 30 minutes from Hollywood Blvd.
F. R. LONGLEY,
579448. 6911 Hollywood Blvd.

IN THE EXCLUSIVE
LOS FELIX SQUARE.

We have a few beautiful bungalows and houses for sale, from $11,000 up, in this mentally restricted Hollywood district. JANSS INVESTMENT CO., 1261 N. Vermont Ave. Phone 595-641.

HOLLYWOOD RENTALS.
For a complete list call Mr. Colvin.
JAMES D. BIDDELL CO.,
6040 Hollywood Blvd. Holly 394.

WHITLEY HEIGHTS
2122 Iris Drive. Must be sold by owner. Front on spacious plaza. Wonderful ocean, city, mountain view. Beautiful home of 8 rooms, 4 bedrms., 2 baths. Call HOLLY. 6080 or HOLLY. 10641.

$2850.
Whitley Hgts. Lot on Top Road: Mtn view; ornamental; all improvements and surrounded by spanish homes. 7696065.

BUY FROM OWNER.
Must sacrifice; pay per builders bungalow, 5 rooms, breakfast nook, 2 regular bedrooms, oak floors throughout, tile bath, fireplace, $1050 below value. OWNER, 1131 Palmetto.

OPEN FOR INSPECTION.
SUNDAY AFTERNOON.
New 5-room colonial bungalow, sign & a point to see this. 6128 AFTON Pl., between Vine and Gower.

$750 CASH.
New, mod. bung., nr. car, exact little home; owner is to buy cheap Ford sedan. $4950. 7241 SUNSET BLVD. Open Sun.

TO LET—7 rooms, strictly modern, new bungalow, well furnished, gas furnace, piano; phone installed. 908 N. KENMORE.

FOR RENTALS—Furnished or unfurnished bungalows, flats, courts, see
CLARKE & CO.,
6522 Hollywood blvd. Phone 577825.

FOR SALE—2 bungalows on lot 50x150, nr. Sanborn Jr. & Fremont High. 5 and 4 rooms, hdw. floors, $6500 cash $2000. SMITH, 610 Wright & Callender Bldg.

FOR EXCHANGE—Choice lots in Hollywood to build on; want small bungalow, 4½-room and 5-rm. Also want furniture for 5-room bungalow, and will consider good automobile. PHONE 577825.

UNRESTRICTED lot, West Hollywood, $1500. PHONE 577825.

FOR SALE—Attractive 5-room bung., close to car and University; exceptionally well built. 1177 N. ALEXANDRIA AVE.

FOR SALE—Urgent, lot 50x132, near H. 2800 Bronson. Price $1250. Terms. BOLLY 9135.

BEVERLY HILLS—
For Sale, Ex., Wanted, To Let

WATCH BODEO DRIVE
THIS WEEK
CAR LINE IS COMING OUT. BODEO DRIVE WILL BECOME THE FINEST BOULEVARD IN BEVERLY HILLS. VALUES ARE BOUND TO INCREASE. NOW IS THE TIME TO BUY.
WE HAVE SEVERAL CHOICE LOTS TO SELL FROM $4750 UP. ONE IS YOU WANT ONE, THEY WILL BE SOLD WITHIN NEXT FEW DAYS. DON'T GET LEFT.
W. C. CAMPBELL CO.
417 BEVERLY DRIVE. PHONE 859272.

FOR SALE—Choice Avocado acreage situated nearly in Hills, at Encino. Small tracts and lots in canyon for week-end cabins.
12 acres, some improvements, gradually situated for country home. Bargain.
1 acre with 5-room cottage, good well and pumping equip. Fine vista of ocean and mountains. Easy terms.
Bungalows—any size and style.
C. W. FLEMING, 417 Beverly.
Phone 859271.

BUSINESS LOTS
WE ARE EXCLUSIVE AGENTS FOR THE CHOICE BUSINESS LOTS, RIGHT IN THE HEART OF THE BUSINESS DISTRICT, WHERE VALUES ARE INCREASING RAPIDLY.
IF INTERESTED SEE US AT ONCE. NO INFORMATION OVER PHONE.
W. C. CAMPBELL CO.
417 BEVERLY DRIVE.

UNRESTRICTED LOT—5 blks. from P.O. Cash $2600, balance 3 years. 2 choice lots on Rodeo Drive, cash 1900, bal. 3 years. Beautiful view lot on Alpine Drive. Beautiful Hillside villa, 2 bedrooms, bath and den on 2nd floor, 5-room bungalow, 2 baths, 2 master bedrooms, entire walls and ceilings tinted and papered. The above are all choice properties and worth the money. Call 605 ALPINE DRIVE, owner.

A BEAUTIFUL new stucco home, 4 bedrooms, large living and dining rooms, 2 full bathrooms, all downstairs for selling. Double garage, 50x140 ft. lot, st. school, close to about 1st to own home. We have several homes for sale.
Choosing or not, with
SIDNEY C. BOWE, PIONEER REALTOR.
1427 Burton Way. Phone 583134.

A WONDERFUL BUY.
Four-flat building, also 3 kitchenette apts. See us for home, residential and business lots.
BURTON REALTY CO.,
1441 Burton Way. Phone 859670.
Beverly Hills.

THREE SPECIAL BUYS.
8 ROOMS, ALMOST NEW, LARGE LOT. 7 RMS., NEW, A BEAUTY, LARGE LOT. 6 RMS., JUST COMPLETED, COR. LOT. $1500 each will be PICKED UP QUICK.
BEVERLY HILLS LAND & FINANCE CO.
416 BEVERLY DRIVE.

LET Us HELP FINANCE
YOUR HOME.
BEAUTIFUL BEVERLY HILLS
CORNELIUS & BLAKEMORE,
REALTORS. BUILDERS.
139 CANON DR., BEVERLY HILLS.
PHONE 859264.

IMMEDIATE POSSESSION, 5 BEDROOMS, SPANISH STUCCO. MANY NEW AND ARTISTIC FEATURES. A REAL HOME AT A SACRIFICE. OWNER LEAVING FOR TROPICS. 512 CRESCENT DRIVE. TERMS.

BUSINESS CORNER
A GOOD BUY; MUST BE SOLD NOT LATER THAN MONDAY.
PHONE 850-625. 259-187.

FOR SALE—4-room apartment house, income $3500 per year. Also several very desirable building sites.
WILLIAMS, 559180.
1421 Burton Way, Beverly Hills.

THE MELINE MODEL
Spanish bungalow, in Beverly Hills, is offered for sale. Beautiful grounds. Choice location, in ideal home. Phone 559x141 or call at 434 Beverly Drive.

FOR SALE—BY OWNER.
Beautiful Italian villa.
LARGE LOT.
Priced to sell quickly.
522 REXFORD DRIVE, Beverly Hills.

WILL LEASE FURNISHED OR UNFURNISHED, MY BEAUTIFUL 8-BEDROOM BEVERLY HILLS HOME, CLOSE TO STATION AND SCHOOL. PHONE 559110 FOR APPOINTMENT.

NEW Spanish bungalow in Beverly Hills, 302 HOOPER DRIVE, 6 rooms, 3 large bedrooms; $10,500, $7500 down, balance $47 per month, includes interest.

FOR SALE—2-story 7-room house, 715 Rexford Drive, 5 bedrooms, sleeping porch, 2 baths, double garage, on lot 50x260. PHONE 559264.

FOR SALE—By owner. View lot, on Foothill Drive. 577847.

GLENDALE—
For Sale, Ex., Wanted, To Let

RENT BUY IN GLENDALE
Southwest corner, Doran & Howard. 100x150 to 20 ft. alley. East front. Restricted; no finer location for your home. Will sell either lot separately; $5250; $1000 cash will handle.
GLENDALE REALTY COMPANY
131½ S. Brand. Glendale 44.

SACRIFICED FOR CASH
$2000 under value. Lot 47—Oroches Way, Verdugo Woodlands, size of lot 80x180. Sidewalk trees, street, electricity, gas. Actual street improvements complete. Address RR, box 418, TIMES BRANCH.

FOR SALE—By owner, beautiful seven-room bungalow, hardwood floors throughout, sun parlor, cement porch, lawns, flowers, fruit and shrubbery, $8000. 535 N. KENWOOD ST.

FOR SALE—Two classy fifty-foot lots, 3½ blocks between Brand and Louise, on Delaware, between Broadway and Wilson. West front. Sign on lots. Price for quick sale only, $1000 each. Best in city. DARLING, 219 Grand Bldg., Los Angeles.

WANTED—Glendale, frame or stucco 5 or 6-room bungalow, good location. Have cash. Address R, box 141, TIMES OFFICE.

DORAN and Colorado St., very choice lots for bungalow court, 130x185, east front, near up to date stores. Also lot 80x200, suitable for store, facing school. Owner, WILSHIRE 2526.

3 AND 6-ROOM modern bungalow on lot 60x150, Part are, between Brand and Central, fine location. Price 14% not on price. Owner, 609 S. Windsor Bl. Glendale 1965-W.

FOR SALE—SNAP! Lot 65x132, in Glendale. Will sell above $1000 cash. Address owner, box 1, Glendale.

GLENDALE—
For Sale, Ex., Wanted, To Let

SPECIAL OFFERINGS!
New, neatly and completely furnished garage, house, lot 40x140. Nice bath, gas and electricity, $400 down, $35 per month.

MODERN, WELL BUILT, 5 ROOMS and sleeping porch in Northwest section; lawn, flowers and garage. This is priced right, $5500, $800 down. $50 per month.

A REAL FAMILY HOME, consisting of 8 rooms, on East front lot, 50x150, in Glendale's choicest residential section; bath upstairs and down; lawn front and rear; fruit trees; double garage. This is an exceptionally attractive place, and is priced at only $11,000.

OWNER MUST SACRIFICE
Corner lot on South Brand Boulevard, East Front, an excellent site for stores, garage or oil station. For quick sale, $11,000, $4000 cash, balance 5-year mortgage at 7%.
J. STANFORD
1129½ S. Brand Blvd.
Phone Glendale 1940.

5-ROOM NIFTY FURNISHED HOME. Lomita near Central. Complete. A buy at $3000. $2000 cash. This is close in.

5-ROOM HOME ON NORTH BRAND. Lot 72x125. Sure to increase in value. This price is right, $6000, $2000 cash. Remember this is on Brand Boulevard.

HERE IS A CENTRAL AVENUE CORNER that is a real home. Lot 55x140. 2-story 12-room home, 3 bedrooms, modern, double garage. A corner that is sure to advance in price. $14,000 and $3000 will handle.

NORTH BRAND, NEAR DORAN. New 5-room bungalow with all the real and appealing features from 25th. Agts keep off. Very desirable for owner or flats. 2-story 4-room duplex on the ground. The lots alone worth the price asked. Only $4500. Easy terms.
100 FEET on Cedarcroft Drive. Very good for garage or other income. $50 down. Only $8500. Terms.
$1400 buys other wonderful sites for income at very modern prices.
J. F. CHANDLER
Brand at Lomita
Glendale 44 or 434-M
"The Log Cabin"

A REAL gentleman's home. Located in beautiful section of Glendale. Atmosphere, environment, wonderful outlook. Large 2-story, 8-room residence. Chalet with lavatory. 6 windows and two fireplaces. Basement equipped for furnace. Large cement porch with porte cochere. Fine lawns, grapes, oranges, figs, pears, etc. Conditions compel owner to dispose of the property for below its real value. Owner will refuse to sell at less than $25,000 cash needed and the terms can be had at once. Only $25,000 cash needed and the balance on easy terms.
W. WALLACE PLUMB CO.,
229 North Brand. Glendale 220-M.

CHOICE LOT
CHOICE LOT on Hill Drive, wonderful view overlooking Glendale and Eagle Rock, 1¼ blks. from car line. Street work all in and paid for. Only $1400. CHOICE CORNER in Hill Drive, $3000. TERMS.
CORNER LOT on N. Wilson.....$2500
CORNER LOT on Belmonte.....$1600
LOT on E. Colorado.....$4800
LOT 70x200, N. Pacific.....$2250
LOT 58x200, W. Broadway.....$1700
W. E. MERCER
624 E. Broadway Glendale 2300-R.

BARGAIN.
CHOICE BUILDING LOT.
$975. $650 CASH, $35 MONTH.
Fine location on California St. All improvements in. Also gas water and electricity. Good level and ready to build on. HOWARD & WILDEY CO., Glendale Branch, cor. Broadway and Central Ave. Tel. Glen 260. Open Sunday.

$1000
EXCLUSIVE FOOTHILL HOME
New and strictly modern, all large rooms, real fireplace, finished in best cement porches. Good shade trees, close to Brand Blvd. car line, schools and stores. Price $6500. $2000 cash, terms like rent.
WM. H. SULLIVAN, 1128 S. Brand Blvd. Open Sunday.

ONE ACRE AND
THE CHOICEST FOOTHILL HOME
we have had in many a moon.
$6500 $6 PER
TERMS WEEK
LARGE 9 ROOMS.
Beautiful stucco exterior, living and dining-rooms, finished in genuine Tibetan mahogany, breakfast room, tile fireplace, fine furnace, ideal kitchen, 3 bedrooms, sleeping porch, 3 lovely bedrooms, all hdw. floors, tile bath, about 20 assorted fruit trees, double garage, chicken run, chicken equipment, south front corner. Everything superb valley and mountain view.
HAYWARD & McCARTNEY,
142 S. Brand, Realtors. Glen. 1066.
Or 1316 S. Brand.
Open Sunday.

THREE NEW ATTRACTIVE HOMES
Beautiful new English stucco. The arrangement appeals. The rooms are large and light. Floors and walls papered, some ceilings. French doors, tiled floors, mantel, bookcases, attractive buffet, tiled kitchen, bathroom tiled, pedestal bowl, shower and tub. Built-in cedar drawers. Cabinet kitchen tiled sink heater, two porches, garage. Nice neighborhood, restricted district. Price to sell $7000, $2000 cash. Balance easy. Splendid Spanish stucco new. Every attractive feature you could wish. $7500, easy terms.
5-room bungalow, new. Looks like an $8000 home. To get quick action it is priced $6250, $1000 down.
PAGE-STONE CO., Inc.
713 E. Broadway, Opp. Sun. Glen. 2222.

NEW AND STRICTLY MODERN 5-room Foothill home, 2 nice sunny bedrooms, unobstructed view of the mountains. Price $5500. $1000 cash.
NEW 5-ROOM HOME, 3 large bedrooms. Good location. Lot 50x165. This home is a real buy. Price $5750. $1000 cash.
NEW 4 ROOMS, located close in, 2 bedrooms, modern in every detail. $3850, $1000 cash.
BARGAIN—9 ROOMS, 2-story home, 2 blocks from Brand and Broadway. Large lot. This is a real home at the right price, see this one. $12,000, $4500 cash.
ARTHUR CAMPBELL,
110 East Broadway.

ANOTHER OLD HOME.
A 2-story house, 8 large rooms, (besides 2 bathrooms, sulrium, and 2 sleeping rooms,) with plenty of closets and drawer space. There are four bedrooms and a sleeping porch; also a bathroom. Walls tinted, woodwork finished in soft tones; electric plugs and switches handily placed; real fireplace; two garages and carports; large basement. Garage 10x22, with pit. Servant's room and storeroom with lot fronts 100 feet on Colorado St., 150 feet deep. Plenty of flowers, trees and fruit. Priced well below surrounding property. $11,500. Reasonable terms.
GRAHAM & KIRK,
1120 E. Colorado St. Glendale 1348-M.

1½ ACRE HOMESITE
IN FOOTHILLS
NORTH OF GLENDALE
It is 181x600 and fronts on 2 streets, one a boulevard, graded, concrete garage, house and splendid chicken equipment for 500 birds, double fenced. Commands marvelous view over entire valley.
Price only $8000
EASY TERMS
Will sell into 3 large lots
MAYNARD McCARTNEY
Realtors.
142 S. Brand. Phone Glen. 1066.
or 1316 S. Brand
Open Sunday.

INCOME BARGAINS
Beautiful bungalow court, 2 blocks from center of town; 7 units, 4 rooms each. Modern in every respect. Lot 100x150. All rented and is waiting list. Showing income $95.00—$13.00 to handle.
4-FLAT BUILDING FURNISHED
On the main boulevard of Glendale, 4 completely furnished flats with 2 dissappearing beds. Never a vacancy and showing splendid income. Property increasing in value every day. Lot 50x250. Price $20,000—$13,000 cash.
ENDICOTT & LARSON
116 S. Brand. Glendale. 822.

BEAUTIFUL 6-room Spanish bungalow in Glendale hills. Large living-room, tile bath and kitchen. Basement with duplex furnace. High sightly lot. Wonderful view of mountains, valley and ocean. Restricted neighborhood. Close to car, schools and churches.
$3000 down. Price $12,500.
J. HARVEY McCARTHY CO.,
1606 E. Broadway. Phone Glen. 212-W.

WHAT DO YOU WANT
For Your Money?
IS 11% NET ENOUGH?
From the apartments located on corner lot 80x220, on car line, in line for considerable advance. Only $2500 cash down. $70 per month income.
HAYWARD & McCARTNEY,
Realtors,
142 S. Brand. Phone Glen. 1066.
Or 1316 S. Brand. Open Sunday.

BEAUTIFUL foothill home, ready for occupancy. Restricted district, living-room 16x24, big dining-room and breakfast nook, two bedrooms 12x16 and 14x15; tile kitchen; tile bathroom with shower, tub and sectional heater. Big porch, concrete garage; lot 61x200. Wonderful view of mountains, valley and ocean. Close to high and grammar schools, cars and stores. Price $14,000; $4000 cash, balance to suit.
J. HARVEY McCARTHY CO.,
1606 E. Broadway. Phone Glen. 212-W.

FOR SALE—New 5-room house, with all features, electric stove. Small down payment, balance like rent. 1 block from car. 1 block from school. 1 block from store. 1 block from church. Lot 50x150. Price $3500. 1 block from Brand. 1 block from Doran. 1 block from Colorado. 1 block from Broadway. 1 block from Wilson. 1 block from Glendale. 1 block from Los Angeles. 1 block from Pasadena. 1 block from Burbank. 1 block from Hollywood. 1 block from Los Feliz. 1 block from Eagle Rock. 1 block from Verdugo. 1 block from Tropico. 1 block from Alhambra. 1 block from San Fernando. 1 block from Sunland. 1 block from Tujunga. 1 block from Montrose. 1 block from La Crescenta. 1 block from Monrovia. 1 block from Arcadia. 1 block from Sierra Madre. 1 block from Pasadena. 1 block from Altadena. 1 block from Glendora. 1 block from Azusa. 1 block from Covina. 1 block from Pomona. 1 block from Ontario. 1 block from Upland. 1 block from Cucamonga. 1 block from Etiwanda. 1 block from Rialto. 1 block from San Bernardino. 1 block from Redlands. 1 block from Riverside. 1 block from Arlington. 1 block from Corona. 1 block from Norco. 1 block from Elsinore. 1 block from Lake Elsinore. 1 block from Perris. 1 block from Hemet. 1 block from San Jacinto. 1 block from Beaumont. 1 block from Banning. 1 block from Cabazon. 1 block from Indio. 1 block from Coachella. 1 block from Mecca. 1 block from Salton. 1 block from Imperial. 1 block from Brawley. 1 block from Calexico. 1 block from El Centro. 1 block from Holtville. 1 block from Calipatria. 1 block from Niland. 1 block from Westmoreland. 1 block from Wister. 1 block from Mexicali. 1 block from Tijuana. 1 block from Ensenada. 1 block from Rosarito. 1 block from Santa Rosalia. 1 block from Guaymas. 1 block from Hermosillo. 1 block from Nogales. 1 block from Tucson. 1 block from Phoenix. 1 block from Yuma. 1 block from Gila Bend. 1 block from Ajo. 1 block from Tacna. 1 block from Arica. 1 block from Iquique. 1 block from Antofagasta. 1 block from Taltal. 1 block from Chanaral. 1 block from Caldera. 1 block from Copiapo. 1 block from Vallenar. 1 block from Coquimbo. 1 block from La Serena. 1 block from Ovalle. 1 block from Illapel. 1 block from Los Vilos. 1 block from Valparaiso. 1 block from Vina del Mar. 1 block from Quillota. 1 block from Limache. 1 block from Quilpue. 1 block from Villa Alemana. 1 block from Concon. 1 block from Quintero. 1 block from Puchuncavi. 1 block from Ventanas. 1 block from Tunquen. 1 block from Las Salinas. 1 block from Maitencillo. 1 block from Zapallar. 1 block from Papudo. 1 block from Pedegua. 1 block from Los Molles. 1 block from Longotoma. 1 block from Quinquimo. 1 block from Los Vilos. 1 block from Salamanca. 1 block from Illapel. 1 block from Canela

CITY LOTS AND LANDS—For Sale

NEW TOWN STARTING.

"THOUSAND OAKS."

THE MOST BEAUTIFUL SPOT ON VENTURA BOULEVARD. 5-ACRE TRACTS AS LOW AS $995. 60-FOOT BUSINESS FRONTAGE ON VENTURA BLVD. $245. RESIDENCE LOTS AND CABIN SITES, $95. WONDERFUL MOUNTAIN WATER. HOTEL NOW BUILDING. THOUSAND OAKS, MIDWAY BETWEEN LOS ANGELES AND VENTURA. CHANCE OF A LIFETIME TO BUY AND TREBLE YOUR PROFIT. WONDERFUL SUMMER HOME SITES IN MOUNTAINS. GOLF COURSE AND GIANT OAKS. SEE THIS MAGNIFICENT SPOT. DRIVE OUT VIA HOLLYWOOD THROUGH CAHUENGA PASS TO VENTURA BLVD. FOLLOW VENTURA BLVD. TO PROPERTY, WHICH IS 12 MILES NORTH OF CALABASAS. AUTO LEAVES OFFICE 10 A.M. DAILY.

CULVER & STURGES,
230 SAN FERNANDO BLDG.
BROADWAY 541; 11582.

FOR SALE—

A WILSHIRE HOMESITE.

WITH BEAUTIFUL ARTISTIC FEATURES.

A specially low price of $4237.50.

60x245, with a hilltop for the house, with a wonderful view.

Through the garden is a wooded arroyo with a spring brook.

Call at our branch office, southwest corner Wilshire and Rimpau Blvds. Phone 760092, and ask about lot 209.

DAVID HARRY & CO.,
1125 Van Nuys Bldg.
Phone 60369.

WINDSOR SQUARE.

A choice lot 105x150, located on Plymouth. Price $10,000. This is a bargain. See MR. BROWN, Monday and evening, phone Garvanza 2956.

UNRESTRICTED.

We highly recommend the following choice bargains:
Shatto st., 100x145, $12,000.
Orange st., 50x125, $10,000.
Lease, st., 54x165, $3000.
Coronado, nr. 7th, 50x150, $12,500.
Shatto Pl., nr. Vermont, 65x165, $16,000.

RESTRICTED.

Fremont Pl., any size, $100 per ft. ft.
Vermont ave., cor. 3rd, 50x165, $5000.
Ardmore, nr. Wilshire, 50x125, $5000.
N.E. cor. Plymouth and 2nd st., 100x157, $10,000.
Choice property, Windsor Sq. district, 75x180, $7000.

Phone Mr. Childs, 60935, or hr. March, Wil. 1464.

THE FRANK MELINE CO.,
709 W. 8th st., Third floor.

WALNUT GROVE TRACT,
BIG LOTS,
$150 AND UP,
$10 PER MONTH.
$10 DOWN
Garden soil. Best drinking water in Southern California, from wells 550 feet deep. HIGH, DRY, LEVEL plateau.
Near the ocean, fine climate, pure air, warm winters. Very seldom have fogs or frost.
Taxes LESS than half of city taxes. ALL city conveniences. Paved streets, street lights. Two mail deliveries per day.
40 TRAINS DAILY. Also fast auto buses. 10-cent fare, 20 minutes to Los Angeles. 60-minute service. RESTRICTED. Splendid business lots on Garvey Ave. Beautiful homesites. Six 15-year-old walnut trees on each lot. Near Garvey School.
Take car on Garvey ave., EAST of New ave. Getting up rapidly.
HURRY UP AND GET FIRST CHOICE.
Take Los Angeles car to Rowan street, then take San Gabriel bus to tract. Or motor out Cuesta Pass to Garvey ave.
CAPT. A. N. MILNER.

FOR SALE—

THE A. H. BUSCH TRACT

HIGH-CLASS CLOSE-IN SUBDIVISION OF BEARING PROPERTY AND APARTMENT SITES CORNERING AT VERMONT AND WILSHIRE BLVD.

Just a few very fine buys left in this tract, which will make a fine opportunity for the purchaser of APARTMENTS now under construction on SHATTO Pl. in the Tract, and others soon building. Five lots left on the west side of Vermont, right next to the corner of WILSHIRE, at $275 front.
$13,000, Vermont lot near Seventh.
$13,000, apartment lot on Shatto Pl.
$48,500, S.E. cor. Wilshire and Shatto.
We can make reliable terms.
SEE
H. A. DOLTON
with FRANK H. AYRES,
214 Pantages Bldg. Phone 2194.

or
HAL HAIL,
809 Stock Exchange. Bdwy. 502.
Exclusive Agents.

SURE PROFIT.

FOR INVESTOR!

I have 2 business lots on Melrose, which I can deliver to you BELOW ACTUAL COST. This is actually a case of MUST SELL AT A SACRIFICE. Lots are directly opposite the new Melrose-Fairfax High School, which will be started in February, 1923, and strong demand for these lots. Property adjoining sold for $5000. Priced to you at $2450 each, $1250 cash. No phone information. See Mr. Muhlestein, Monday, at 1453 N. Western Ave.

C. C. ALBRIGHT CO.
Holly 625. Holly 3851.

WILSHIRE DISTRICT.

28 LOTS.

$14,700 OR $525 PER LOT.

Will sell in units of not less than seven lots, fronting streets, sidewalks, gas, water in. Close to car.
Should retail for three times within two or eighteen months.
LIBERAL TERMS! RELEASE CLAUSES!
Drive out Wilshire or Pico to Arnaz, then to Washington north to tract. Look for sign. Open on tract all day Sunday.
203 CITIZENS NAT. BANK BLDG.
Telephone—821771.

WILSHIRE DOUBLE BUNGALOW LOT.
$7500.
HIGH AND DRY LOCATION CLOSE TO CAR AND L. A. HIGH SCHOOL.
CALL 70042, MR. PECK,
or MR. SCHULMAN,
S.E. COR. 10TH & NORTON.

A REAL BUY—
COR. 80x165, HOTEL OR APT. SIGHT, 4 BLK. BANK OF ITALY AND OTHER ATTRACTIONS. ONLY $500 PER FT. WILL DOUBLE WITHIN ONE YEAR. INTERE ONLY REPLY. ADDRESS F. BOX 47, TIMES BRANCH.

FOR SALE BY OWNER—
97x146 NORTHEAST CORNER of Norton and Leward ave. Make offer. Must be sold. ALFRED LARSON, 1425 N. Los Robles Ave., Pasadena. Phone, COL. 454.

FOR SALE—PICO STREET FRONTAGE.
$15,000.
Just west of Vermont, right in the heart of business district. 50x150 to alley. Call Mr. Thorogood, with
ERNEST A. BECKER,
Wil.9682. 1700 S. Vermont Ave. Wil. 9682.

A choice corner on paved streets, in Westlake district, lot two car lines. Price and terms if desired. R. H. EDWARDS, 1005 Hibernian Bldg.

FOR SALE—Bungalow court site, the finest and the only unrestricted lot on La Salle st., between Pico and Venice blvds., 100x200. One restricted lot, 100x140, all for $15,000. Call WEST 8083.

B2B LOTS FOR $185.
Junction of Adams and Washington.
Phone 766-305. 788-802.

SACRIFICE. —$4000.
Fine, unrestricted north Wilshire lot, 80x165.
JAMES J. DONAHUE. Wilshire 4961.

Lot, if sold immediately, a lot on Gramercy Pl., 50 ft. by 150, also 4 Hollywood lot, 50x150 ft., $750; 1-3 cash. R. H. Hise, 215-8 Manhattan Pl. Ph. 56483.

UNRESTRICTED lot, close to Washington and Broadway, 50x120, $3250.
FOR SALE—Lot, close to Washington and Wilshire in Wilshire Highland Square. $2250. Call OWNER, 56384.

UNRESTRICTED—Ten minutes from 3rd & Broadway, 50x140 for only $450. PICO 8209.

50x135, choice, near Western Ave. OWNER, P.O. Box 912-A.

FOR SALE—Lot 50x150 on Wall st., and 22nd St. LARSON, 394 W. 41ST ST.

$500 —LOTS— $500
Lowest price to tract office. 3203 TORK BLVD.

6 good lots together. Will sell to builder. Bdwy. 6-acre. OWNER, Ver. 878.

CITY LOTS AND LANDS—For Sale

COME TODAY! COME TODAY!

WILSHIRE VISTA

Beautiful Highly Restricted Lots
$1275
to
$7000
including all improvements. Some paved streets, ornamental electroliers, etc.

—NOTE THIS—

$1,000,000 sold in 7 weeks. When Wilshire Vista is sold, it can NEVER be DUPLICATED.

WE LOOK
DOWN into the city,
Down into Hollywood,
DOWN into Beverly,
DOWN into the Southwest.

Also have
FINE VIEW OF THE OCEAN and FOOTHILLS.
CAR LINE—HERE—CAR LINE NOW
WILSHIRE VISTA.

TRACT OFFICES—
3930 Wilshire Blvd.
5500 Pico Blvd.
1109 Cahuenga Bd.
(South of Wilshire Blvd.)
TELEPHONES—762889, 762188, 763111.

WALT G. McCARTY, JNO. A. VAUGHAN, JNO. A. EVANS CORPORATION.

FOR SALE—

WILSHIRE FRONTAGE BARGAIN.

250 feet on Wilshire Blvd., average depth 128 feet, for only

$11,250.

To see this remarkable bargain call at our branch office, southwest corner Wilshire and Rimpau Blvds. Phone 760092.

DAVID HARRY & CO.,
1125 Van Nuys Bldg.

Phone 60369.

WASHINGTON BOULEVARD.
50 to 200 to Alley.

Do you want to make $40007 If so, buy this business lot on this great business street, built in the best Bank and Theater Block, near Arlington Street.

Call J. C. DARE
early Monday morning for the low price.
With CHELEW & HOIT.
Wilshire at Harvard.
560691. 560854. 568682.

FOR SALE—WILSHIRE UNRESTRICTED FOR
APTS., FLATS OR DUPLEXES
$6000—In Wil. near Vermont, 56x150
$6500—Close in, wonderful buy ...56x150
$6500—In Wil. near Western...50x150
$7500—Cor. Wil. district ...60x132
$12,600—Wilshire's best buy, 112 150
$25,000—Ver. business frontage.

Snap 100x140
These lots are genuine bargains. For appointment phone or see EDWARDS & WILDEY CO., Wil. Branch Office, 544 S. Western ave. Tel. Wil. 7558.

MAIN STREET PARK,
$10 PER MONTH
Buys beautiful lot in our new tract on Main St., (Harbor Blvd.). This is your opportunity to get the choice of this property before regular sale opens.
Take car marked "M," Monrovia and Manchester, to Manchester, and walk east to Main st. Or drive south on Main st. to Manchester.

Sales.
WESTLAKE-WILSHIRE COURT SITE.
70x190.
Paved alley 23 ft. wide in rear; close in; high view. Best of car service. Wide boulevard approaching makes very desirable property. Price for quick action.
WM. H. AKIN CO.,
611-12 H. W. Hellman Bldg. Pico 3521.

LYNWOOD GARDENS,
5 ACRES,
$5 PER MONTH.
ALL IMPROVEMENTS FREE.
ALSO
ALL OIL RIGHTS FREE.
Take Pacific Electric car, Santa Ana line, to Morton Station, or drive out Long Beach Blvd. to Catlin ave.

WESTWOOD.

Choice level lot 50x135. Wonderful view of mountains and sea. Between two paved boulevards, Santa Monica and Pico. Buy this for $1000 on easy terms and share increased values. FITZHENRY, 404 Metropolitan Bldg., 5th & Broadway.

What lot can I buy for quick profit? Answer—50-ft. front, lot, 4 car line, 58 on Moneta. Coming "Broadway to the Sea." $145 ft. cash; $200; $9200 cash, $5800 mortgage, 7%. W. H. ANNEBERG, 5600 Moneta. 297654.

FOR SALE—PICO STREET FRONTAGE.
$15,000.
Just west of Vermont, right in the heart of business; ripe for store. 50x150 to alley. Call Mr. Thorogood, with
ERNEST A. BECKER,
Wil.9682. 1700 S. Vermont Ave. Wil. 9682.

SOME choice residence and business lots on Figueroa st. If you want a good lot, see them today.
TRACT OFFICE FOR MONETA & 116TH. End of Moneta-Manchester car line.
COFFER & STELLER, Ph. Ver. 6070.

2 HOUSES, ¼ acre, Arcadia district, $8500 net. 4 and 5 rooms, chicken equipment for 500; fruit and garden. Inquire to P. E. station. Live in one, rent the other. $50. No city taxes. Phone MAIN 8900, Sec. 12.

BUNGALOW LOT, $1200.
¼ block from Adams car, near school and stores; east front. A snap for $1200 cash.
4413 W. ADAMS. OPEN SUNDAY.

50x135 UNRESTRICTED, 17th Drive, 4th lot east of Mineral. Snap at $1000. Easy terms.

GEO. W. DICKINSON & SON
Ph. 138-53. 1020 Marsh-Strong Bldg.

$40,000—Cor. Main and Santa Barbara, 132x80, 27th and Orchard, 92x178.
$9000—On Vermont at 22nd.
$200 per ft. on Washington near Western
CHAPPELL, 402 Stock Exch. Main 3647.

LARGE lot, Sierra Vista and Huntington Drive, $1800; $500 cash, $20 per mo. ALLEN & PLANTEEN, 217 Detwiler Bldg., 11584.

FOR SALE—Good lot 50x135, corner, to alley. Another, 40x180, near cars, school, etc. Outside city with city conveniences. Terms $150 cash, $10 monthly each. $550. C. M. JAY, 337 San Fernando Bldg., City.

50-FT. lot, high, level, beautiful view; one block from new L. A. High School. Can build double or single. Bargain if sold at once. See owner, 3607 E. FIGUEROA.

INVESTORS! BUILDERS! LISTEN! 1654-214 ft. on Figueroa; only $35 ft.; a wonderful opportunity for court or bungalows. Grasp it. MR. MARTIN, 422 Byrne Bldg. 64418, 541552.

FOR SALE—Fifty-foot lot on Santa Monica Blvd., just west of Vermont, bargain at $15,000, terms. MR. CALNAN, with
T. M. MILLER COMPANY,
839 Merchants Nat. Bank Bldg. Bdwy. 1190.

FOR SALE—On top of hill, lot near L. A. High School, 50 ft. lot, all improvements. $2850. Very anxious to sell. $3000 average price of lots here. 3ck. RIPPEY. 760642.

DOUBLE bungalow lot, 50x147 to paved alley. Finest location, $3100.
MR. BOYLES, 74458.

UNRESTRICTED CORNER.
90X140, W. WASH DIST. $7000, TERMS; OWNER, SOUTH 2784.

25 AND 50-foot lot, East Hollywood; choice location, all street work in, $1000 and $750 each. BANLOW, 215 Union League Bldg.

DOUBLE BUNGALOW LOTS—
2 fine lots 50x110 each, N.E. corner 9th Ave. and 23rd st. The price is right. 7-8-81.

WESTERN AVE. BUSINESS FRONTAGE. 50x120, $2900. This is one of the best buys on Western ave., nr. 79th. Terms. VER. 2002.

I WANT to sell 50-ft lot, Wilshire district, walking distance L. H. S. Price 2450. $1450. Terms can be arranged. 500000.

50x190, BEAUTIFUL foothill lot, close to Los Feliz Blvd. and Vermont. Magnificent view mountains to ocean. Only $4000. Phone OWNER, 823606, eves. or Sun., HOLLY 8443.

COURT SITE, 75x150.
Near Sanborn st. Near Western Ave. Sunset Blvd. Only $3500. 59x197.

FOR SALE—Lot 60x132, suitable for flats or duplex, near Western ave.; view of the mts. HOLLY 8081.

EXCEPTIONAL value in duplex lot, close to Pico and Crenshaw, $4750.
Call MR. MELVILLE, 766-408.

LOT 88x140, cash $425, balance $715, payable $8 mo.; nr. Inglewood. 80. 6310-W.

BUSINESS lot, 50 ft. front, $4000; Temple st.; terms. RIGBY, 1050 Temple.

60 FEET on Western ave., $7850. SPALDING, 3115 S. Western. Vermont 4927.

UNRESTRICTED lot on Fifth ave., near 22nd st. special price, 2 days only, 2443T.

BEAUTIFUL lot, southwest. Young lady. Must sell. 291361.

2 LOTS, West Adams Park Tract, on 23rd ave. A bargain, easy terms. PHONE 297433.

LA BREA bus. lot, near Pico, $500 cash. Terms. PICO AND MARNE. 71047.

CITY LOTS AND LANDS—For Sale

FOR SALE AT AUCTION
That parcel of land, without improvements, formerly known as the "Pass School site," at S.E. corner of Sunset Boulevard and Gordon street, Hollywood; minimum price, $45,000.
Bids are to be sealed and filed with Secretary of Board of Education, Room 730, Security Building, on or before Thursday, January 18, 1923, at 4 o'clock p.m.
For bid forms and further information inquire at Secretary's Office, 730 SECURITY BUILDING. Phone Bdwy. 5080.

FOR SALE—WESTLAKE BARGAINS. UNRESTRICTED.
$4500—50x135, flat site near Ambassador. $1000 cash handles.
$6500—80x125, W. 8th, near Vermont; big things planned here.
$7500—50x150, Ocean View near site of L. A. largest proposed apt.-house.
$12,000—100x135; Francis ave., Dandy court site.
$12,000—100x173, 20-ft. alley, wonderful high view, apt. or court site. Mr. Graham, Wil. 8201.
W. CROAKE,
2715 W. 7th. Phone Mower. Westlake-Wilshire Specialist.

COMING! ACREAGE AUCTION!
Suitable for subdivision, 6.45 acres, 2½ acres level, balance choice hill property, in great demand. Ideally situated between Casgranas and Eagle Rock, Cal. electricity, water and phone direct to property. W. E. Williams orders this tract to be sold for high dollar. Sale to take place January 23, at 11 a.m. Permit inspect this property prior to sale. YOU'LL SURELY BUY IT! How to get there—Drive north on Avenue 26 from York Blvd. to Raber St., two blocks east to Rosedale, thence one block north to property. Phone 11838. W. E. WILLIAMS.

THE BEST WILSHIRE LOT BARGAIN
Mullen Park lot $2750. Also 100x150 high river lot, adjoins beautiful park grounds overlooking Wilshire blvd. Only $7500, bungalow restrictions only $5000. Positively the best high class bargains in the city for the money. Part cash, balance easy terms. See Mr. Freeland at end of 11th st. car line or phone CRONKRIGHT, 760099, for particulars.

NEVER again will this opportunity occur. For sale, Occidental Blvd., 100x145 feet to a 20-foot paved alley. This is the best buy in lots in the city; 130 feet with sidewalks, center parking of shrubs, palms and flowers. Price $10,000, will divide, 53x140, on Lafayette Park Place, $4750. You'll have to act quick to get either of these. CRESCENT REALTY CO., 322 Stock Ex. Bldg. Bdwy. 2794.

100x140—S. VERMONT CORNER.
This Corner Has to Sell.
It will never stop increasing in value until it passes the $1000-a-foot market, even then it will be reached. Any price or terms we offer it today, some investor is going to make a killing in next 6 months. Our line of information will multiply your money.
WHEELER & CRAWFORD, Sole Agents. At Vermont and Beverly. Wil. 3677.

FOR SALE—
A MONEY-MAKER
SANTA MONICA BLVD. CORNER.
BEST BUY WEST OF VERMONT AVE.
$10,000.
In the heart of one of the best business sections on the boulevard. This property will make you big profit. Terms. EDWARDS & WILDEY CO., Wilshire Branch, 4931 Santa Monica Blvd. Phone 547-612. Open Sunday.

WESTLAKE DISTRICT.
$5000.
Lot 50x150 to an alley. Very choice site, suitable for duplex or double bungalow. Best of car service. Exclusive neighborhood.
WM. H. AKIN CO.,
611-612 H. W. Hellman. Pico 3521.

FOR SALE—WONDERFUL COURT SITE.
140 feet, corner Avenue 26 and Eagle Rock; level land; street work paid; bids from main business center; ¼ blk. from 3-cent car line to L. A.; ample room for 16 court houses; 10 garages; a snap at $8500, terms. Act now. See exclusive agent.
KROBLE REALTY CO.,
205 E. Tidwy., Glendale. Ph. Glendale 424.

Only $3250.
50x150 to Alley.
Worth $4000.
WEST TEMPLE BUSINESS LOT.
Nice neighborhood. You can't help making money on this buy. Let us show you.
HOME REALTY CO., Exc. Agts.,
At Vermont and Beverly. Wil. 3677.

9500—CHICKEN RANCH—$500
Why buy low ground lots, hit by frost, when you can buy high, sightly ranch near bus. with fine view of ocean. 5-ac. 300 on paved blvd. at Westgate, ¼ blk. of car for $2500, $500 cash, $25 monthly; aqueduct water, gas, elec. MAIN 176; Sunday 45756.

FOR SALE—OR EXCHANGE—

A VERY CHOICE BUILDING LOT NEARLY 55 FEET FRONTAGE.

Located on high ground, close to Wilshire Blvd. Need money and will make price accordingly. PHONE 74358.

Nice residence lot in Los Feliz Square, size 50x130, west front, 2 permanent view, located on North Catalina st. Nice restrictions allowed. See IRVING TURNER, 725 S. Los Angeles st.

12 ACRES, near Culver City, on car line; paved street, $7,250; electricity, street lamps, etc. Price $2500 per acre. R. H. EDWARDS, 1005 Hibernian Bldg.

MONETA Ave. bus. cor. 81x120; bargain, $18,500, must have $5000 cash. 79443.

FOR SALE—$5000.
Unrestricted lot, 50x150, close in. West side. PHONE 12448.

$750 EACH for 4 beautiful lots, near car. Close in. Good bargain in city. 1929 SUNSET BLVD.

ACRE LOT, best part Ocean Park Heights. Only $3500. A. G. WESTPHAL, owner. 1625 Marsh-Strong Bldg. 650-08.

EASY FRONT, 60 ft. buys lot, near L. A. High School. 1 blk. from car line. Call owner, VER. 4518.

60 FEET on Western ave., $7850. SPALDING, 3115 S. Western. Vermont 4927.

50-FOOT LOTS
$10 CASH—$5 MONTH
20 minutes to Los Angeles on high ground, 20 floods or fog. East First st. car to Rowan and Whittier blvds. TRACY LAND CO., 4101 Brooklyn Ave. Boyle 7341.

FOR SALE—Nine lots, Westgate acres, 2 blocks San Vincente blvd., $3800, $1000 cash, should sell quick. Lot 4, $450; $550 each. A chance to make $1450 on a $1000 investment. Owner address D, box 436, TIMES BRANCH.

IN EXCLUSIVE LOS FELIS SQUARE.

The last of these ever-increasing lots near the Letts Estate, 150x182. One block from Vermont's Ave. JANSS INVESTMENT CO., 1901 N. Vermont Ave.

BARGAIN.
50x142 ft., good location, near Pico and yellow car line. Improvements in and paid. Price $2950, worth $3500. Call today at 4417 WEST PICO ST.

135-FT. business frontage, near new Union Pacific Shops. Price $2,500, $25 a month. MR. ALLEN RICH, 404 Metropolitan Bldg., 5th and Broadway.

BUNGALOW COURT SITE.
Here is some bargain—412x220, alley on side, near 8TH AVENUE & Washington, for only $9600. Another one on corner, 120x150, for only $8000. MAIN 176.

MEET ME ON PICO BLVD.
Any time today at 2 o'clock there between Cahuenga Ave. & Fresno Rd. ¼ acre for $1500, 2 or more a little higher.
J. C. NICHOLS, 212 Grant Bldg.

FOR SALE—A big future in Beverly Blvd. property. H.R. corner Hoover and 1st st. 100-ft. frontage, $8500. First $1,500 will be Security. Mr. MAXWELL, 10767, evenings 5650/25.

BARGAIN, lot 50x135, on Figueroa near 72nd st.; owner in East, therefore must sell immediately for $2750; worth considerably more; no commission allowed. See IRVING TURNER, 725 S. Los Angeles st.

12 ACRES, near Culver City, on car line; paved street, $7,250; electricity, street lamps, etc. Price $2500 per acre. R. H. EDWARDS, 1005 Hibernian Bldg.

MONETA Ave. bus. cor. 81x120; bargain, $18,500, must have $5000 cash. 79443.

FOR SALE—$5000.
Unrestricted lot, 50x150, close in. West side. PHONE 12448.

$750 EACH for 4 beautiful lots, near car. Close in. Good bargain in city. 1929 SUNSET BLVD.

ACRE LOT, best part Ocean Park Heights. Only $3500. A. G. WESTPHAL, owner. 1625 Marsh-Strong Bldg. 650-08.

EASY FRONT, 60 ft. buys lot, near L. A. High School. 1 blk. from car line. Call owner, VER. 4518.

60 FEET on Western ave., $7850. SPALDING, 3115 S. Western. Vermont 4927.

50-FT. double bung. lot; $2500. AGENT, 2536 Sunset Blvd. 398246.

FOR SALE—Fine lot on Sanborn ave., near Sunset; a bargain. See owner, 1147 HYPERION AVE.

EIGHTY feet, double frontage, Brooklyn and Indiana. Suitable for court or cut into 4 lots, $2500. VER. 2275.

FOR SALE—Cor. lot, apt.-house, flat site, 60x132, terms. COLLINS, 922 Black Bldg. 64697.

INVESTIGATE and you'll buy, $7000; N.E. cor. Vermont and 112th st. 398843.

CITY LOTS AND LANDS—For Sale

North
VERMONT AVENUE
BUSINESS LOT BARGAINS.
50 to 55-foot frontages.
$10,000—$11,500—$12,500—$13,000
Every one a splendid buy.
We have sold over 40 lots on Vermont, all in past 8 months. We know the values. If you desire real service to buy or sell, see
HOME REALTY CO.,
At Vermont and Beverly.
Phones: Wilshire 3677 or 3591.

FOR SALE—

CLOSE IN

Lot 88x150. Heart of active section, North of 6th street. Wonderful site for flats or apartments. Good speculation. For price and terms, see Mr. Mitchell.

W. I. HOLLINGSWORTH & CO.,
10777. REALTORS. MAIN 8760.
Hollingsworth Bldg., 6th and Hill.

FOR SALE—$37,500.
WESTLAKE DISTRICT CORNER.
A wonderful hotel or apartment site, and the lowest-priced property in the entire section, taking into consideration the location. See Mr. Platt.
SOUTHERN MUTUAL COMPANY,
481 PACIFIC MUTUAL BUILDING, 821720

FOR SALE—

DUPLEX SITE.

North Wilshire district. Double corner fronting two paved streets. Size 47x265. Wonderful location for high-grade duplex. Price $11,500. GRIFFITH, 431 Union Oil Bldg. 60721.

JUST THINK OF IT.
$3750—53x155—UNRESTRICTED.
150 feet from Beverly Blvd. cut near Western. Why, oaks alive, you ought to buy this over the phone. Better step on it. They don't keep over long. Such bargains.
HOME REALTY CO., Exc. Agts.,
At Vermont and Beverly. Wil. 3677.

$1180 CASH buys small level lot, high-class location, less than 2 blocks Sunset Blvd. Main entrance to Elysian Park. All improvements in and paid for. Suitable for high-class home. See today.
H. E. HORROCKS REALTY CO.,
1535 Sunset Blvd.
Phone Wil. 9586.

SANTA MONICA BLVD. CORNER.
Partly improved. Bringing in good income. 125-ft. frontage. Priced $75 a foot below anything on the whole street. We can deliver this corner at REALSTEAL.
JOHNSON—Home Realty Co.,
253 N. Vermont. Wil. 3561.

WALNUT PARK.
$2000—Fine lot north front, on Flower st., just east of Long Beach Blvd. $10,000 homes adjoining; three beautiful walnut trees. Mr. ——— on the lot. MOYER, 311 Title Insurance Bldg. Main 1311.

COUNT LOT BARGAIN.
$1,250. LEVERE.
Restricted property on two sides makes this ideal for court, 2 car lines, near Normandie. See Maria Monroe, Blvd. Not many like this. $10,000. Owner, 1136 N. VERMONT AVE. 560626.

WEST WASHINGTON corner, 80-ft. front; High ground, 20% less than surrounding frontage. A good buy to hold for increase in value. $190 per ft. $7500 cash will handle. 4940 W. WASHINGTON.

HAVE you $1500 cash to invest in clear fourth corner? Sure to keep increasing in value; or a thousand for same land with out oil right. If so, write MISS GLIDDEN, 229 W. 41st st. Phone 294397.

DON'T wear over lot prices. The N.W. cor. Huntington Drive and Milan ave. is under 155. Price $7000. Will produce mine income as $20,000 lot. O. A. WILSON, 727 Story Bldg.

FOR SALE—2 desirable unrestricted lots, Arlington Heights district, 100 feet frontage by 130 deep. Dandy location for flats or duplexes. Call WILSHIRE 5649.

UNRESTRICTED CORNER.
Two great thoroughfares, lot 134x147 to alley, only $16,000, terms. See it northeast corner Avenue 43 and Alvarado, then Phone MAIN 176.

$1250.
40x125 to alley, south side 57th st. short block east of Central ave., sewer and all improvements in and paid. $250 cash. My sign is on the lot. MOYER, 311 Title Insurance Bldg. Main 1311.

FOR SALE—Bungalow court site, 110x200, level ground; ¼ block to yellow car line. Top notch neighborhood. Price very low. Phone MR. WELLS, 763731 any time.

DESIRABLE LOT FOR DUPLEX HOUSE—
50x142 ft., near Pico. Price $3000 for quick sale. Cash or terms. Call today at 4417 WEST PICO.

MUST SACRIFICE.
$19,500. CORNER. $19,500.
145x225, in north Wilshire; wonderful for bungalow court.
JAMES J. DONAHUE. Wilshire 4951.

A MAKE A FORTUNE.
4 ACRES, UNRESTRICTED.
High, level, sightly, on paved boulevard, just off Wilshire, nr. Beverly Hills; aqueduct water, gas and elec. Will sell all or part at bargain. OWNER, Main 176.

CHOICE LOT
FOR A FOUR-FLAT—
50x142 ft., sightly location, near Pico. Improvements in. Price $3150 for quick sale. Call today at 4417 WEST PICO.

WILSHIRE DISTRICT, BY OWNER.
Unrestricted, but very choice location. Suitable for apartment or flat building. Near car. Interesting price if sold at once. VERMONT 9279.

FOR SALE—60th St., near Normandie for residence or can build temporary home on rear. $975. $100 cash. $15 per month. MAXWELL, 560025 mornings and evenings.

WILSHIRE lot on Windsor Blvd. for double bungalow, 50 ft. east front; all improvements in and paid. $3000, terms. See MR. FIELD, 1670 S. 20th st. 21379.

DOUBLE bungalow lot, nr. Hauser and Sunset. Worth $2800. Sacrifice, $2200 cash. $700 S. VERMONT AVE. Ver. 675.

FOR SALE—Or Exchange—Fine business st on S. Hill st., $21,500 cash.
CHARLES A. TURNER,
510 Consolidated Realty Bldg. 6th-Hill.

HIGHLAND PARK, beautiful corner, Pasadena ave. near Sycamore Grove. Unexcelled location, splendid future. Owner, GARVANZA 2083, Sunday and evenings.

TWO of the choicest apartment sites in city, 60x135, on Western ave., 117x125 on 9th and Union. See owner, 526 WASHINGTON BLDG.

RESIDENCE LOT, EAST FRONT, TREE BACED.
50x127. Near Santa Barbara. 790601.
4823 S. WESTERN.

LOT 54x150 facing on Figueroa. This is a rare chance to double your money in the very near future. Only $1275. WING, 602-606 Hibernian Bldg. 62670.

NORTON AVE. BUY.
ACROSS FROM WINDSOR SQUARE.
Finest view and lot in city. 50x150. Next to 102 N. NORTON. $4850. Owner, 437560. Or MAIN 176.

FOR SALE—Court site 60 feet $3000 or 100 feet $5000. Terms on 2nd Ave. just south of Vernon Ave. Call at 4427 2ND AVENUE.

FOR SALE—By owner, lot 47x185 on 8th ave. First lot south of Vernon ave. $1750. Terms. Phone VERMONT 4979.

LOT, 46x135, $1200, ½ cash.
Lot 69x135, $1600, ½ cash.
See MANION, 3725 S. Western ave. 789992.

COURT site, 66x200, in high-class Wilshire district, $7000, worth more. LINDSAY REALTY CO., 917 W. Sixth st.

40-ft. lot on 6th Ave. nr. Slauson, $1350, $350 cash, balance easy. Bargain. OWNER, 5206 S. FIGUEROA.

100 FT. on La Brea, next to a corner, $65 front foot. A real buy. Call 760092.

FOR SALE—Choice res. lot just east of new L. A. High. Ph. Owner, VER. 1979.

DANDY FLATS OR APTS. LOT DOUBLE FRONTAGE. OWNER PREMISES. 629 S. CORONADO. COURTESY TO AGENTS.

FOR SALE—$5500, Bunker Hill, 67-ft. apt. corner, 4 blocks from Broadway. Big demand for apartments in this close-in location; new building here would command top rent. It's a bargain. 61259.

WESTERN AVE. BUSINESS LOTS.
50x120 CORNER $7750
50x120, INSIDE $4850
50x120, INSIDE $1750
TERMS. PHONE 26459, EVENINGS.

BEAUTIFUL VIEW LOT, SUITABLE FOR STUDIO HOME, IN HEALTHIEST SECTION OF LOS ANGELES; $200 CASH, BAL. $10 PER MONTH. NO AGENTS. PHONE OR GARVANZA 793.

RESTRICTED lot 50x155 in Wilshire district. Grand View, located close in. Price $7500, half cash. Must be sold. 1249 ARDEN AVE. 587712.

LOTS. LOTS. LOTS.
And lots of them. Corners, inside, residence and double bungalow lots. Big bargains. 2401 W. 54TH ST.

LOT on Western ave. near Beverly Blvd., 50x100 ft., east front. For sale or exchange. 556096. OWNER.

LOT 75x176. Close to business section. Price $17,000. Terms. 948 WINFIELD. Pico 1748.

FOR SALE—$2750. N.W. corner, 62x132, DESANDO and MICHELTORENA. 824451

FOR SALE—By owner, lot 50 ft. front, near Decker. $1700 if sold this week. 7099256.

LOT in Laguna Park $2200 WINGFIELD, 1724 W. Santa Barbara. Vmr. 392

WILSHIRE cor. lot, $2800 $225 down. Want car. 4718 SANTA MONICA BLVD.

LOT, blk. from 6th st., nr. Union, 50x183, $4000. 1027 W. 6TH. 551584.

BEAUTIFUL lot for sale in Angeles Mesa, east terms. Call VER. 2197.

CORNER for double bungalow, $2250, $800 cash. 2200 W. SANTA BARBARA.

LOT on Van Ness near 36th. $1250. Address owner Box 129, TIMES OFFICE.

RIVERSIDE DR. frontage for sale. FRANK JOHNSON, Lin. 1275.

$1295—SMALL lot on Sunset Blvd. near Vermont; terms. 520680, Bdy. 765180.

UNRESTRICTED, west, wonderful view, big sacrifice, $2975; terms. OWNER, 65700.

CITY LOTS AND LANDS—For Sale

PLUMMER PARK TRACT
For Single or Double Bungalow.
LOT 50x122 ..... $2850
Unrestricted for flats, apts., etc.
LOT 50x122 ..... $3150
For Double Bungalow.
LOT 50x122 ..... $3000
Every one a splendid buy.
JAMES D. RIDDELL CO.,
6509 Hollywood Blvd. Holly 384.
Or tract office, Santa Monica & Gardner.

FOR SALE—One acre tracts near Hawthorne and Torrance, $1650 with 1-8 oil rights. Well near property now in oil. Great opportunity for possible fortune from oil without risk, as the land is worth the money. Easy terms, only few lots left. You'll have to hurry. ALBERT H. BEACH CO., 1025 Marsh-Strong Bldg. Phone 65002.

50-FT. FIGUEROA LOT—
$2750—$2250 cash, 130 feet deep to alley. A fine lot, bargain. Come and make a deposit today. VERMONT 894.
THE LYON REALTY CO. REALTORS.
7111 SO. FIGUEROA ST., Branch Office.

DOUBLE BUNGALOW LOT
$750. SACRIFICE. $7500.
APARTMENT OR FLAT SITE.
This beautiful corner, 50x128 to 14-foot alley; just off Wilshire Blvd. JAMES DONAHUE, Wilshire 4951.

REAL PICK UP.
Business lot, Central at Slauson. 26x129, only $3600. Easy terms.
EBEN FARRAR. Phone 63502.

75 FT.x150, corner, sewer in, close in; want good auto and $500, first payment. 1 blk to car. and blvd. GARDNER, 64197.

FLOWER st., double corner, 75x190 ft. will divide, level and close in, priced for quick sale. LINDSAY REALTY CO., 977 W. Sixth st.

IMPROVED lot, West Adams district. Easy payments. Temporary house permitted. See owner, 5358 GREER AVE.

FINE lot, unrestricted, Raymond ave. between 22rd and 24th. $4000. $1600 cash, rest mortgage. Res. 1215 W. PICO.

EQUITY in 1 residence and 1 business lot in Walnut Park, reas. terms. 18831.

ON WILCOX ave., near Clinton, 62x210. $4100 net. 82bph.

MUST sacrifice large 50-ft. E. front, close in, nice loc. 3789 ARLINGTON.

$800 EACH, 2 lots near Rodgers Park. See OWNER at 2206 Moreno Ave.

FOR SALE—$1600, close-in high lot, 60x126. COLLINS, 922 Black Bldg. 64097.

BUSINESS lot on 54th st., near 4th ave. $5350. Good terms. 2401 W. 54TH.

LARGE lot on Grand ave., Walnut Park, at sacrifice. 73972.

50-FT. lot, 3rd st., near Santa Barbara. $1500. 2209 W. SANTA BARBARA.

UNRESTRICTED lot, flat or duplex, Norton at 5th. 432 S. NORTON AVE.

WILSHIRE Blvd. frontage. PH. 762250.

APARTMENT, FLAT PTY.—For Sale and Exchange

TEN THOUSAND UNDERPRICED.
Fine new 54-room Apartment-House at a price to please any careful buyer. Close in. Second lease. Phone Main 1239.

MR. ORBURN,
Room 4 Lot Department,
211 Pacific Finance Bldg

INDUSTRIAL PROPERTY—For Sale and Exchange

CLOSE-IN CORNER

THE NORTHEAST CORNER OF FLOWER AND WASHINGTON

THE MOST DESIRABLE CLOSE-IN CORNER ON THE MARKET RIGHT IN THE CENTER OF BIG ACTIVITY.

PRESENT IMPROVEMENT WILL SHOW GOOD INCOME.

SIZE 142-162

PRICED FAR BELOW MARKET VALUE. A LARGE AND QUICK PROFIT AWAITS THE PURCHASER OF THIS PROPERTY.

SEE C. V. SIMPSON
W. M. GARLAND & COMPANY
740 SOUTH SPRING STREET
MAIN 569. 10668

INDUSTRIAL CORNER BARGAIN.
41X120. IMPROVED.
INCOME $135 A MONTH.
PRICE, TERMS.
$320,000 building under construction across the street; other two corners permanently improved.

Call BUFF WILSON,
THE FRANK MELINE CO.,
705 S. Hill. Bdwy. 6000.
Phone 60005.

FOR SALE—320 ACRES ON SOUTHERN PACIFIC AND UNION PACIFIC LOOP; ONE MILE PAVED BOULEVARDING; CLOSE IN; SUITABLE FOR MANUFACTURING PURPOSES OR SUBDIVISION. WILL SELL EITHER AMOUNT AT $1400 PER ACRE. THIS IS EXCEPTIONAL BARGAIN. ADJACENT PROPERTY SELLING AT $2000 TO $4000 PER ACRE. CASH, WILL HANDLE. THIS DEAL IF TAKEN IMMEDIATELY. BLUE 9. MASON PHONE 12009. 324 METROPOLITAN THEATRE BLDG. 336 S. HILL STREET.

5 ACRES WITH TRACKAGE

In Washington blvd. Suitable for industrial or factory picture plant. $60 foot of trackage.
Owner can be found Sunday, this is strictly to sell at a low reduction. For information, see
MR. SOUTHWORTH with
CHELSEA & HOYT,
Wilshire at Harvard.
$500001. 5060054. 500002.

FINE lot for wagonyard, garage or warehouse. Central St., 100 ft. front, 150 ft. deep; 15,000 sq. ft. for quick sale.
MARK W. GRAY. Bdwy 5915.
5020 Sunset Blvd.

IF YOU want to buy or sell industrial property, see
W. L. BRENT & CO.,
213 Lankershim Bldg. Phone 60106.

EXCHANGE—3 acres facing Avenue, (New Harbor Blvd.) on L.P. track; want small income or bungalow. Phone OWNER, 20688.

FOR SALE—Ranch, close to. Lot 165x660 to alley, facing st., 1 block to car; only $11,000. WILL SURRENDER. Great Bldg. 60001; Pico 9004.

FOR SALE—All kinds of business; only tracking. Business Broker, 3450 SANTA FE AVE. Bdwy. 7817-J.

INCOME PROPERTY—For Sale

BEST OF HOLLYWOOD.
ALMOST ON PRINCE'LL AVE.
4 FLATS, 2 BUNGALOWS
28 PER CENT NET ON $18,000 CASH.
MODERN AND WELL BUILT.
LARGE LOT. PUTT.
LARGE PROFIT.
ALSO 4 FLATS AT SUNSET BLVD. NEAR HOLLYWOOD BLVD. AND SUNSET. 20 PER CENT NET ON HALF PRICE. $5,000 CASH. BALANCE TO SUIT. PRICE $9,500. INCLUDES FINE FURNISHINGS. BOTH PROPERTIES UNDER ONE MANAGEMENT. W. A. WARD. 72818.

INCOME PROPERTY—
6-unit brick apartment house over Western Ave. and Sunset Blvd. Rents increased $1000 per year as of last month. Price $31,000. Terms, $7,000 cash, balance to suit. Owner
MRS. PHILLIPS,
Hotel Normandie.

A REAL BUY!
5 new modern units, located on beautiful corner in center of Hollywood. Income $4000 per annum. Price $24,000. Owner must leave town to suit. You will have to hurry. Apply 1450 NO. EL CENTRO.

MUST sacrifice 3-flat bldg., lower, 4 rms. and bath, hdwd. floors, built-in buffet, tiled bath, fine garage, side yard; 2 lots, shrubbery and flowers. Only $2100; $500 cash, balance $15 per mo. Call owner, 1642 W. 17TH ST. Phone Wil. 6326.

IF YOU COULD SEE A party about to sell property for $2,000 more than you will double in three years, you would buy. It's a fact. Will show you. Call 1000 Bdwy. Bldg., with 2 p.m. PRESLEY CO. 60-61.

$12,500.
DOUBLE FLAT.
FURNISHED; FINE LARGE ROOMS; ENGLISH BASEMENT; MODERN; SOLID FOR ANOTHER BUNGALOW.
CONWAY & GLEASMER,
14150. 1062 CITIZENS BANK BLDG.

FOR SALE—$24,000.

Beautiful stucco 4-flat building; best of west Adams district; building rented for $2,400 per year; will show 10%; $13,000 cash, bal. 7 per cent. Will not last. $400 per month. Call owner, 1411 Union Oil Bldg. 60781.

BUSINESS property on Vac. ave., two 2-rm. houses; rent $20; will trade for 5-room bungalow, lot, or small flat. Owner, 1744 Bonnie Brae. Bargain. Will take $2250 cash. WALSH, 10443B.

FOR HIGH-CLASS APT. property, Beaumont Hotel, in the choice of L. A. We offer you a fully furnished 50-room house at a sacrifice. $9000 cash handles. See MR. RUSSELL with J. M. FRENCH CO., 404 Jonathan Club Bldg.

FOR SALE—By 8-room residence, sleeping porch, 2 garages, including extra-good furniture, $2,250; $1,000 cash. Lot 60x150. Price $2,000. BARGAIN. 1007 North Alexandria. MARLOW, 416 Story Bldg. MAIN 1120.

12-ROOM house and 4-room house rent on 60x150 facing. Double corner. Price $4500 cash. $4000 will handle. RALPH MAXWELL, 1000 W. 7th st. Ph. 10171.

NEW cor. duplex, 5 rms. up and down. Beautiful finish. Built-in features. Hdwd. floors, tiled baths, fine garage. Only $6,250. Terms. 1549 MICHIGAN AVE. TORRINA STREET.

RENT buy double bungalow corner to city treasury for $2700 readily. Value $3500. Rents every day. $20,000, part cash. 204 S. Broadway.

INCOME PROPERTY—For Sale

DON'T SPECULATE

BUY A BUNGALOW, COURT AND BE INDEPENDENT FOR LIFE.

SACRIFICE—9 UNITS

WITH 9 GARAGES, NOW YIELDING $1400 YEARLY, SHOULD BE INCREASED TO $2100. FINE LOCATION. WAITING LIST AT ALL TIMES. OWNER COULD FURNISH AND GREATLY INCREASE INCOME. PROPERTY GROWING MORE VALUABLE EVERY DAY. TOTAL PRICE ONLY $24,000. $11,000 DOWN.

10 UNITS.

COMPLETELY FURNISHED, IN HEART OF HOLLYWOOD, NEAR BUSINESS CENTER. LOTS 150. $500 INCREASE PER MO. TO BE HAD. OPPORTUNITY. $40,000 WILL HANDLE.

6 UNITS.

EIGHT DOWNTOWN. PRICE $26,000. ONLY $11,000 TO HANDLE. BALANCE STRAIGHT BANK LOAN. 6 PER CENT. INCOME PAYS INTEREST. COULD BE ALMOST DOUBLED.

12 UNITS.

BRAND NEW. IDEAL LOCATION. AMONG BEAUTIFUL HOMES. MODERN. ALL NOW LEASED FOR YEAR AT $1250 PER MONTH. ANXIOUS TO GET YOUR APT. FREE AND 10% ON YOUR INVESTMENT. LOT 100x187 AND GARAGES. $60,000 HANDLES.

10 UNITS.

HOLLOW TILE CONSTRUCTION. HARDWOOD FINISH THROUGHOUT. TILE BATHS. FIRE SPRINKLER SYSTEM. FIREPLACES. ONLY $50,000 HANDLES. A RARE BARGAIN.

DUPLEX HOUSE.

LIVE IN ONE, RENT THE OTHER. HAVE A HOME AND INCOME AT SAME TIME. $4000 HANDLES.

NOTICE.

LAST SUNDAY WE ADVERTISED 3 PROPERTIES AND SOLD 2 OF THEM—THERE'S A REASON.

SEE OUR AD UNDER HOTELS AND APARTMENTS FOR SALE.

OSBORNE
INVESTMENT CO.
501 MERCHANTS NATIONAL BANK BLDG.
MAIN 1208. OFF. 6 HILL ST.

RURAL HOMES AND INCOME.

Beautiful new stucco duplex and bungalow, conveniently near car. Only $2,500 handles. Balance easy terms. Price $3,500. Lease to responsible party. Owner on premises.

LA SOUTH & RANSOM CO.,
1900 West Seventh St.
Corner Rancho Road.

$18,000 $7000 CASH.
NEW FLAT BUILDING.

6-family, 4 rooms each. Crushed granite, stucco exterior. Each flat has large living-room, large bedroom, sleeping-room, with swivel closet, bath. Tile and sanitary kitchen. All built-in conveniences. 4 garages. Will exchange for lots or acreage. Owner must leave town. Sacrifice. See
MR. BRADLEY,
Merritt Bldg. Phone 11154.

FOR SALE—
BARGAIN BUILDING
LOCATED ON GLOVE ST. CORNER.
$65,000.
Modern — 4-story — concrete and frame — hotel — containing 75 rooms — completely furnished in mahogany and quartered oak. Offered for sale for the first time. Should not miss an opportunity of this character as it seldom placed before the public. Open for inspection. For further information, for appointment call main 1288.

MR. CULLEY,
with
METCALF & RYAN,
E. A. WEBER, Mgr.
House & Lot Department.
311 Pacific Finance Bldg.

EXCEPTIONAL WILSHIRE FLAT. INCOME $600. PRICE $45,000. Lot 100x142 ft. of ground. Modern building, consisting of 6 flats of 4 rooms and bath each. Large basement with tubs. Hardwood floors throughout. Each flat is rented for $100 per month. Lease has 3 years to run. Rents are payable in advance. Property is well located on Wilshire blvd., near Western ave. Will exchange for vacant lots. Owner, 1000 W. 39TH ST.

FOR SALE—6-flat 3-room house, corner lot 100x150. Double garage. Cost $7,000. Will sell for $4,500 cash. Call 1015 E. 37TH ST. Los Angeles, Cal.

GREATEST BARGAIN IN HOLLYWOOD
OWNER LEAVING CITY.
INCOME $180.00 PER YEAR.
Does this income seem anything to you? 12-room stucco bungalow, corner lot, 50x150. Hardwood floors throughout. Lot 100x150. Tile baths and shower. Nickel plumbing. Gas and electric fixtures. Large basement with laundry tubs. Fine garage. Price $4,500. $1,500 cash, balance to suit. Don't miss this. Call at once. Owner will be at property all day Sunday. Take Hollywood car to Gower st. Walk 1 block south to 1750 Lodi pl.

NEW 5-room bungalow, hdwd. floors throughout, tiled bath, fine basement, cement walks, lot 50x150; $2,500; $500 cash, balance $25 per month. Call owner, 1750 LODI PL.

FOR SALE—By responsible party, $35,000 equity in 10-room modern house, close in, Hollywood. Will trade for 5 or 6-room bungalow; must be modern and in good location. Will pay or receive cash difference. Address owner, 1000 W. 39TH ST.

INCOME PROPERTY.

Rare 5-a. corn. spot, $10,000, $2000 cash. Two blocks from Pico-Vermont car; 5-room house, fine condition, $1000 or lease. Lot 60x150, $1000 cash. Lot 50x150, $500 cash. Lot 50x150, $500 cash. Lot 50x150, $500

SUBURBAN PROPERTY—
For Sale.

LOOK—READ—SEE—BUY
OAK LAWN—A gentleman's ideal country home, near Los Angeles, Pasadena and 3 golf clubs, boulevard and trolley 1 block, banks, postoffice, churches, schools of all grades and markets, 3 miles and in a locality practically foggless and frostless; 5½ acres very fertile soil with 45 live oak trees, stream of running water across property, complete assortment of berries, fruit, grapes and nuts. Beautifully landscaped with flowers, lawns and shrubbery, automatic underground sprinkling system, 3 car cement floored garage with potential chauffeur's quarters above, 3-room modern cottage for tenant, and septic tank sewerage system, pipe for irrigating.
Two-story Tudor English hollow tile home with tile roof, large reception hall with fireplace, library with built-in bookcases, 4 master bedrooms, 2 tiled bathrooms with porcelain tubs, sprayed sleeping porches with screen windows, guest room, maid's room, breakfast room, 2 dressing rooms, needle and spray showers and sits, fully equipped beautiful dining room, breakfast nook and pantry. Unusual kitchen, finished in white with automatic refrigerator and all built-in features, screened porch with 3 laundry chutes, vacuum cleaner, combination sink and built-in ironing board, electric water heater, 2 fireplaces, beautiful Mahogany doors, cedar lined linen closet and numerous other roomy closets. All finishing and floors of choice hard woods. All outside doors and windows fitted with weather strips and screens. House piped for gas and wired for electricity throughout, which will soon be available. Large basement with outside door, containing furnace room, storage and potential billiard room. Many other features for comfort, convenience and economy. Owner's business necessitates change of location. For sale by owner, furnished or unfurnished. Immediate possession. Price reasonable. Terms easy and some income exchange acceptable. Open for inspection at any time by appointment. Address Box 198, GLENDALE.

Be Sure and See
AQUEDUCT
FARMS.
Adjoining
SAN FERNANDO
ON SAN FERNANDO
BLVD.
Small Farms,
Take Your Choice,
$1250.
Broad Corner.
Office on Tract.
SUNDAY, MERRICK & BUTDICK, INC.,
628 S. Hill St. 821166.

FOR SALE—
POULTRY RANCHO BEGINNERS.
We sell 2 to 5 acres, as soon as we can sell you with the chic, very cheap terms, also instruct adviser with 12 yrs. experience in this dist. to guide you to success. Others pay from $1000 to $2000 for equivalent where yet to prosperous, established plants.
Our 100-acre tract, located in Alhambra, is very close to car line and bus line service, is very close to Lucky Baldwin ranch, the home of famous Lucky Baldwin race horses, the help you in every way to make property earn you a living. Prices and terms are reasonable.
SCHWARZKOPF REALTY CO.
W. W. Schwarzkopf.
Member L. A. Realty Board. 64000

FOR SALE—OR EXCHANGE—
75 acres, foothill view property, suitable for gentleman's country home or for subdivision. There is about 15 acres cleared, remainder brush; practically nothing in California to equal this property. Has gravity water, fine shade and fruit trees; 2 miles of surrounding all paved road; close to car line; 15 miles to Pasadena; city limits. Will sell for $165,000, and accept property up to $50,000, balance cash and mortgage. Price $50,000, balance cash and mortgage. Inventory to agents. Box 111, TIMES OFFICE, Pasadena.

ONE ACRE, improvable, fine soil, 4-room house, garage, pump plant, $4000.
$750 cash, small home, near Pacoima, $4000.
$1400 acre near Roscoe, under cultivation, $1400.
$1350 cash, Prable shed, on Sunland car line, $2250.
Liberal terms on these.
W. E. MYERS,
334 Douglas Bldg.

FOR SALE—
BUSINESS LOT AT SACRIFICE.
In center of business and commercial district, block from garage, a corner or active corner. This lot will be offered for sale until January 25 only.
For information Call
W. B. WORDEN,
Evenings 577862.
Holly 7290.

SIERRA MADRE, the most beautiful and healthiest spot in California, 5-room modern home, 1 acre in garden, 1 acre orchard, 1 acre berries, returning $1100 year, other homes for sale. Lawn flowers, shrubbery, family fruit, Lawn flowers, shrubbery, underground sprinkling system, 1000 chickens, 60 rabbits. In fact, everything that is required. Including tools, etc., that one could wish. Terms if desired. Address owner, Box 1, Sierra Madre, Cal. Price $15.
PETERS-RHOADES CO., 1234 Nelson-worth Bldg., 6th and Hill. Price 615.

FOR SALE OR EXCHANGE—
10 ACRES, SAN FERNANDO VALLEY, ADJOINING THRIVING TOWN MARION
All the land is large outdoors, excellent soil, well located; just desirable in every way. Will sell cheap and will make price to suit purchaser. Will take trade, "what have you?" PHONE 742-65.

FOR SALE by beautiful Ramona Park, modern bungalow, 5 rooms, bath, garage, chicken house, porch, large lot, garage, chicken house, very choice flowers, etc. 24 minutes from Sierra line to Train station. Twenty minutes by auto out Fifth Avenue. Two blocks south on Fifth Sunday. Very reasonable terms. Address owner, Box 1, Sierra Madre, Cal.

BEAUTIFUL FOOTHILL SUBURBAN HOME. On paved 82½ st. La Crescenta. Large 2-story 8-room Spanish well-built residence. Double garage. Would please anyone looking for high-class property. Must be sacrificed for quick sale at a price of $10,000. $6000 cash will handle. This is only one-half actual value. Investigate and be convinced. J. R. HOLLINGSWORTH, owner, 510 SECURITY BLDG.

FOR SALE—OR EXCHANGE—INCOME
FRUIT RANCH, WITH GAS STATION on Foothill boulevard, 5-acre fruit ranch on Foothill boulevard, 5-room house, bath, electric, 2 garages, 2 chicken houses, 1 acre oranges and grapefruit. Owner has other property and is compelled to sell. Will exchange for $6000 chickens, on account of accidental death of my husband, account of exchange for L. A. income property or vacant lots. Price $16,000; mortgage $4000, 5½ int. Price $12,000. Mrs. A. Leonard.

$100 BUYS
5-ACRE TRACT, ONE OF OUR AD
ENDER TRACTS OF LOTS AND LAND.
CULVER & STURGES,
300 SAN FERNANDO BLDG.

$150 WILL buy a lot on Huntington Dr., 75x178, 5-ten building, if sold in three days. To the adjoining lot is $7500. Will meet one $6000. Must have some money quick.
VIRGIL MOORE,
1305 Stark street.
Fair hour 4-8.
L. A. 351110.

FOR EXCHANGE—OR SALE—UNUSUALLY BEAUTIFUL 5-ACRE CORNER, 2 blocks from paved highway, close to Riverside. Surrounded by orchards. This taken on foreclosure by present owner. Sell for $15000, or consider exchange to $18000. Price $12000. Peter SEATTLE.
P. L. DARLING, 510 Grant Bldg.

SOME bargain, corner 80x165, 6-room, beautiful bungalow, every modern convenience, garage, chicken garden, fruit, 2 lots, $5250, $1250 cash, balance $30 per month. 2 lots, $2250. Price $1500. Terms. HUBBARD, 300 Chamber of Commerce Bldg. 62908.

FOR SALE—Or Exchange, for city property, at Alhambra, 7-r. mod. bungalow, at an attractive price. This is a modern residence, fruit and nut trees, chicken house, etc. Address owner, 1 mile south of Huntington, Arcadia.

FOR Arcadia, suburban homes, acreage or walnut groves, see us before buying. SANTA ANITA REALTORS, on Santa Anita ave., ½ mile south of Huntington Dr., Arcadia.

FOR SALE—Beautiful 2½-acre country home, modern 7-room house, garage, fruit, chickens, strawberries, cash, terms. Price $8000. 1 mile south of Duarte on Arcadia. Phone 30-R.

1¼-ACRE Kadota fig ranch, beautiful, up-to-date, 6-rm. bungalow, family orchard, $10,000 for quick sale. H. G. HENLEY CO., 509 Security Bldg. Main 4955.

FOR SALE—20 acres choice citrus land, $2000 a acre, 42 choice lots, Granada concrete block, 3 rooms. OWNER, 2213 N. KINGSLEY.

FOR SALE—A splendid forty acres right on Mint Canyon, for only $2000, terms or will trade for car or clear lot. JOHN H. MOORE, 1 mile south of Alhambra Pk. 421.

FOR SALE—For rent, houses, lots and lands, also parlor, corn and grist mill at Rosedale. John KIRSCH, Box 170, Rosedale, Cal.

10 ACRES level land near Mission Blvd., in cultivation, 5-room house, barn and garage, $7500, $2500 cash, including 2 shares water stock. Phone WILS 8392.

BARGAIN, five acres, Gardena, in oil belt, only $5700. FLOWERS, 246 Broadway Bldg. 63238.

GOOD 5-room house and 1½ acre, Inglewood, $5000, terms. GARDNER, 416 Hibernian Bldg. 64197.

CHARTER OAK; COMING OIL FIELD.
BEAUTIFUL white stucco home, 14 rooms, 4 baths, large garage; fine location. $52,500; terms. PHONE 58555.

FINE 7-room brick, 2 bath, garage, 1 acre, Alhambra, $12,500; terms. Address owner, 1 block east Atlantic Branch.

SUBURBAN PROPERTY—
For Sale.

FOR SALE—
AN OPPORTUNITY.
If you are tired of paying all you make for high rent in the city, take a look at the 5 and 10-acre places we are selling at Bloomington.

5 ACRES WITH WATER, $1600.

ORANGE GROVES AS LOW AS $500 PER ACRE—one good crop will return the entire investment.

TERMS 1-5 CASH.

Bloomington is a delightful home town in the center of the Orange Empire, with good schools, churches and neighbors and practically every city convenience. The land and climate are especially adapted to raising fruit and poultry.

Take Pacific Electric cars to Bloomington, or drive out Ocean-to-Ocean Highway 54 miles east of Los Angeles, and call for Mr. Cooper, Manager, Dept. of Bloomington Ranch.

EDWIN G. HANT,
729-731 Van Nuys Bldg., Los Angeles.
Main 2000.

FOR SALE—Beautiful suburban home, modern 8-room, bungalow, hardwood floors and beam ceilings in living and dining room. Large kitchen with built-in features and breakfast nook. Two bedrooms, one has fireplace, large bathroom has built-in tub, large sleeping porch, one room with mantel, pantry and tile floor; gas room with mantel, magnificent mountain view in front. Oil burner in basement with automatic underground heater. Large lawn with solid concrete sprinklers, garage, chicken house, semi driveway. Family fruit trees, flowers and walnut trees. Within short time will bring in substantial income. On corner of two paved streets. One block from Monrovia car line. Only taxes $70 per annum. Will sell all or part of 10 acres. Will sell or trade for Glendale and Hollywood property. Address owner, 1 mile out Huntington Drive to Baldwin ave. Opposite gate of Santa Anita Ranch. See house south of Owner on premises.

FOR SALE—Strictly modern and exceptionally appointed 6-room home, with garage. Absolutely the choice selection of residential district of the city. Within 15 minutes from the city. Two minutes from car line. Owner is going east and has to go at once. Will sell at a sacrifice. Terms to suit. Address owner, 1241 ALBANY PL., off Mar Vista.

FOR SALE—10 ACRES FOR $8000.
Well located in San Gabriel Valley, 5-room house, with cheap water, chicken house, etc. Within one quarter mile of car line. Will consider clear lot as first payment and terms can be arranged. DOYLE, 1005 Merchants Bank Bldg. Main 6303.

$600—CHICKEN RANCH—$600.
Why pay low ground rent when you can own your own home? 5-room house, with garage, chicken house, etc., on 1 block of car line. Within 1 block of store, school, church, etc. Small cash payment, balance $15 per month. Price $600. Call 1543 CASSIL Pl.

FOR SALE—
Ranch bargain, 8½ acres, rich soil, abundance of water; 2-room house; fruit, hill section. Price $4000. A snap. GEO. C. PECKHAM, 1160 Hibernian Bldg. 65393.

NEARLY ½ acre, block from car line; 8 rooms, or several apts., sleeping porches; income $160 month; barn for horses; income $40 month. Price $4500. Terms. Owner, 1175 LOCKE AVE., El Sereno.

FOR SALE—2 acres, unimproved, northeast of Alhambra, very best; bargain. See GRANT BLDG. Price 3000.

Arcadia.

FOR SALE—$10,700. 5-acre full-bearing bedded walnut grove. Good trees and soil. Fine location. A wonderful bargain.

$1000 per acre—4 acres plus; 255 feet and good location.

frontage; partly set to walnuts; fine soil on east side. 4-acre frontage; splendid soil; from 1 to 12 acres.

$2446.20—Corner tract, 1.220 acres; fine location, on new grade; fine view of the mountains and valley.

EVANS REALTY & INVESTMENT CO.,
200 So. Myrtle ave., Monrovia, Cal.

FOR SALE—$7500, buys 1 1-5 cres, all public utilities, 100 bearing peaches and apricots, new 5-room dwelling, dining-room and floors in living room, garage and chicken houses, garden and sprinkler system. Terms. Must sell. Best bargain in town. See owner, STEWART & AINSLIE, 622 So. Myrtle ave., MONROVIA.

$10,000 is the quotation of new oil district. Why not buy for the future in this district, now for $1000 to $2000 cash, with lots of time on balance. See C. E. DUNHAM, 1st F. Huntington Dr., Arcadia, Cal.

ACRE $800; 2½, $1600. Fine 5-room bungalow, $4000. Terms. $40 month. Glen Oaks Realty Co., 313 Ortega, Monrovia.

Artesia.

FOR SALE—10 acres on Blvd., close in, a choice bargain if sold this week; terms on balance to suit. Can be bought for $700 per acre if taken quickly.
5 acres in choice location, fine soil; will make 10 tons of oil desired. All oil lands, $1000 per acre.
5 acres, $1000 per acre.
Rights with above property.
COOK & BALL, Ph. A-851.

Altadena.

ALTADENA, in the foothills adjoining Pasadena, has the best growing air which means health and these great possibilities. Lots for sale on the choicest streets within the town of Altadena, convenient to the city. For further information call at the office of the company, on Lake ave., at E. B. DOE, Chamber of Commerce Bldg., Pasadena.
Phone, PASA. OAKS 737.

SIX ROOMS, modern, garage, fruit; lot 60x150; ready for home to rent quickly. $4000. Could build three more, each, $4000. Terms. Must have cash. G. MARTIN, 712 Security Bldg., ALTADENA.

FOR SALE—10 A. bare, fine, Hadenia soil, $700. Terms. Box 7, Rt. 6, Redondo.
C. E. PHILLIPS, 720 S. Hope.

Athens.

SUBURBAN lot on Manola. 115 Main, in Athens. $2000; terms. OWNER, 1439 Angeles ave.

Bell.

$20 WILCOX AVE., BELL—
7 acre with 5-room bungalow, garage, chicken house, 2 lots, lawn, shrubbery, walks; $1500 will handle $500 cash. Balance like rent. Phone 1416 Bell.
80. MAIN ST., L. A. Phone 20440.

ONE acre with 6-room house, gas and electricity, fruit and berries. Price for quick sale $5000 cash. 775 W. CLARA ST., Culver City.

ONE acre with 6-room house, gas and electricity, fruit and berries. Price $5000 cash. 775 W. CLARA ST., Culver City.

FOR SALE—Lot, 115x150, $500, $50 cash. $15 month. L. MENOU, 925 West Cecelia St., Culver City.

Burbank.

1 ACRE, garden soil, 4-room new house, 10 bearing lemon trees, chicken house; $1000 cash. Located on the line of the Burbank-Glendale car. Owner needs money, must sell. $5000 take it. 1 acre, $1000 per acre.
4 acres, 4-room house, Ab Double garage, price per acre $2250.
$250 cash. $750 for 4 acres and 5 acres. Will subdivide into acre tracts.
183 W. San Fernando Blvd., Burbank, Cal. THE FRANK MELINE CO.

STRICTLY modern, high-class residence, with beautiful garden, concrete cellar, garage, chicken run, fruit trees, berries, flowers, lawn, etc. Half-acre lot. Fine view. Price $8500. Terms. Also 2 acre excellent land close to Burbank, with new 5-room bungalow, only $6000 for quick sale. Terms. Also 5 acres, 1 mile from Burbank, on Glendale boulevard, $1000 per acre. Terms. Owner, 1 mile from Burbank, Cal. or address ROUTE 8, Box 487-A, Burbank, Cal.

FOR SALE—3½ acres, new 4-room cottage, electricity and city water. Price $6500. $500 cash and terms. $25 per month.
CALIFORNIA REAL ESTATE CO.,
407 W. San Fernando Blvd., Burbank, Cal.

FOR SALE—2 big lots, 59x153, on San Jose ave., right above car line and Boulevard. Terms to suit. Owner, 1019 Rosemont ave., Los Angeles.

Baldwin Park.

FOR SALE—10 acres orchard and residence, 5-room house; good water. A fine place to live. VERY cheap. Hiring or if please to buy. Terms. 10 acres of citrus and deciduous fruits, 5-room house, barn and chicken house, good water. Price $17,500. Terms.
10 acres of citrus and deciduous fruits, 4-room house, barn and chicken house, good water. Price $15,000. Terms.
5 acres in citrus and deciduous fruits, 4-room house, barn and chicken house, good water. Price $8000. Terms.
10 acres, 4-room modern house, barn and chicken house, good water. Price $12,000. Terms.
Some on sale of these, ½ cash, balance to suit.
H. O. HARRIS,
Baldwin Park, Cal. Phone 941 Covina.

2 ACRES, good soil, 5-room plastered house, 1 double garage, 200 young fruit trees, beginning to bear laying part of income from sale $1700 will handle. Price $2500. A real bargain. Terms. Call at 1 mile south of Baldwin Park on Arrow Highway. Owner.

SNAPS, $750; new lots, 100-acre subdivision, nearby orange, lemon groves. Chapman Blvd. and Azusa car line. Rapid car service. Only $50 cash, balance monthly. Owner, 714 Wilcox, or Baldwin Park, Cal.

Brentwood Park.

BRENTWOOD PARK.

For sale or exchange by owner, several 50-ft. lots, fronting Sunset. Price $1100. Terms. $100 cash, balance monthly.
PACIFIC FINANCE BLDG. 1111

Culver City.

REAL bargain, 5-room house, mod., 5 large lots, paved st., 200 ft. of Washington car. 1¼ st., in Culver City. $7500. $2000 cash. 402 GRANT BLDG. 62707.

Gardena.

FOR SALE—New 5-room house very convenient, fine location, lot 60-ft. front, close to car. Price $5750; 4 rooms, lot 40-ft. front, $2100; GARDENA REALTY CO., Gardena.

Glendora.

GLENDORA HOME
and Furnishings
AT AUCTION.
WEDNESDAY, JAN. 17TH, 1 P.M.
403 N. Minnesota Ave.

Directions: By auto, drive out Foothill Blvd. to Glendora, Minnesota Ave., north 6 blocks to property; or take Glendora Blvd. P. E. car to end of line, thence 2½ blocks north to sale.

This is a spacious nine-room modern suburban home, six rooms and sleeping porch upstairs, beautifully furnished throughout with mahogany dining set, Karpen overstuffed parlor set, mahogany chairs and rockers davenport table, breakfast set, ivory and mahogany bedroom furniture, Wilton rugs, large brass lamps, white enamelled kitchen range; in fact, every room completely furnished with the best that money can buy. Owner's loss is your gain.

OWN YOUR OWN HOME.
YOU MAKE THE PRICE.
W. DWIGHT HAMMOND, Auctioneer.
436469.

Lawndale.

CORNER 72x255, Grant and Threa. 948 WINFIELD. Price $1200. Terms.

Montebello.

SHORT acres in Montebello, greatest surprise and soil-grower growing section in America. Soil, water, gas and electricity. Growing conditions ideal; 9 miles from heart of L.A.; excellent streetcar service. Easy terms. BEATY, LEMEMBER & DODGE, exclusive agents, Boyle Heights 7116.

FOR SALE OR EXCHANGE—Clear bungalow, large lot covered with fruits and ornamental growth in Montebello for improved 2 to 10 acres up to $6000. F. F. REVERE, Montebello, Cal.

SUBURBAN PROPERTY—
For Sale.

Inglewood.

CAN YOU BEAT THIS?
4-room modern house and garage on restricted built-up location, 3 blocks to car line, price for quick sale $4000, terms.
AN IDEAL CHICKEN RANCH
For sale of tract of 4 acres about 2000 hens, fine buildings, modern home, private pumping plant, best of equipment, incubators, capacity 10,000 chicks; this is a snap; will sacrifice for quick sale; will consider small home in good neighborhood as part payment. This is a real bargain.
Will take
SIX-ROOM MODERN HOME
Brand new and garage, cement floor in basement, all built-in features, and finished in white with ivory tints, and stained, 50 bearing fruit trees, 5 acres of the finest soil, small poultry plant, all in full bearing, all in cultivation, price for quick sale, $9000, only $1000 cash, balance terms.
ALMOST A GIFT
6-room, modern plastered house and garage, 5 acres of good soil, 50 bearing fruit trees, 2 acres of berries. A snap at $5100. $1100 down, balance easy. Owner on this.

Inglewood.

227 S. MARKET ST., OR NUTWOOD
6-ROOM modern house, cor. [illegible] and choice fruit, garage, chicken run, etc. Price $4500. Terms.
5-room house, 2-room house in rear, fine chicken equipment. Price $5200. Terms.
Fine 5-room new bungalow, on fine acre. Garage, good fruit. Price $5000. Terms.
In the Inglewood district. Priced at $5000.
6-room, 2-story house, on fine lot, only $1000 cash.
Good acre for $1000 with only $200 cash.
Good acre, [illegible] fenced with white fruit. Terms $1000 cash.
$2000, a dandy nice level lot, all cultivated, with fruit. Terms $1000 cash.
Building lots from $600 up.
INGLEWOOD REALTY COMPANY
Established 1905
Office—130 N. Market st.
Phone 4
900 S. Market St.
Phone 4

THIS IS YOURS FOR ASKING
New, modern, 5-room bungalow, built-in features, hardwood floors, beautiful tile bath, tiled sink, tiled drainboard, attractive fireplace, large lot, 50-ft. frontage, paved street, all for $4250. Only $450 cash, balance like rent.
DO YOU OWN THIS ONE?
New and Pleasant, 5-room bungalow, built-in features, hardwood floors, beautiful tile bath, tiled sink, tiled drainboard, attractive fireplace, large lot, 50-ft. frontage, paved street, all for $4250. Only $450 cash, balance like rent.
NEW SUBDIVISION
1 block from car line on Prairie. Lots $350 up; also 5-room bungalow, $4500. $1000 to $1250 cash, balance monthly.
NEWELL & SIMMONS, REALTORS.
Over Inglewood Bank. Ph. 264.

INCOME FIRST DAY
Will sell my beautiful little home 5 rooms, hardwood floors, tile bath, tiled kitchen, fine garage, all in A-1 condition, close to car, fine neighborhood, fine for small family, only $4250, $1000 cash, balance $30 per month. Call 1543 CASSIL Pl.

La Crescenta.

FOR SALE—Cor. lot, 100x150, with 4-room bungalow, fruit trees, berries, garage, chicken house, etc. Price $3500. Terms. Owner, 2 blocks south of Foothill Blvd. on Ocean View ave.

FOR SALE—La Crescenta, fine corner, 100x150, all fenced, water. Also new 5-room bungalow, fruit trees, berries, garage, chicken house, etc. Price $4750. Terms. Owner, 2 blocks south of Foothill Blvd. on Ocean View ave.

San Gabriel.

FOR SALE—2 1-2 acres, 5-room house, fine soil in San Gabriel Valley, fine location for chicken ranch or garden truck. Price $6500, ½ cash.

FOR SALE—2 beautiful level acres, 4-room bungalow, chicken house, garage, all fenced, fine soil, ready to plant, close to car. Price $4500, terms.

FOR SALE—1 acre, 5-room house, modern, near school, chicken house, fruit trees. Price $4000. Terms. Owner, 1414½ E. Colorado st., Pasadena.
BYRNE BLDG.

FOR SALE—4½ acres in pumping district now, partially bedding site, cheap for quick sale. 1½ mile from cement-paved highway. Inquire 1 mile south of Mission Drive. $7500 per acre.
Terms.
I have in walnuts, fine soil, will trade beautiful building site. Close to San Gabriel. Price $1800 per acre.
14141. C. H. KINGHAM, 508 Byrne Bldg.

OR 2½ acres, 4-room bungalow, chicken house, garage, all fenced, fine soil, walnuts and fruit trees, close to Monterey Park, $7500. Terms. Owner, 1414½ E. Colorado st., Pasadena.

5-ACRE chicken ranch, 4-room house, garage, chicken house, equipped for 1500 chickens, all fenced, Redwood and Brooder. Price $6000. MR. FAULKNER, 1414½ E. Colorado st., Pasadena.

5-ACRE chicken ranch, 4-room house, garage, chicken house, equipped for 1000 chickens, all fenced, Redwood and Brooder. Price $5000. MR. FAULKNER, 1414½ E. Colorado st., Pasadena.

CAN sell all or part 10-acre lots at $1300 per acre. O. E. WILSON, Los Angeles, or San Gabriel Phone.

Westgate.

SAN VICENTE BUNGALOW, NEW, $6500, 5 large, airy rooms, built-in features, etc. Hardwood floors throughout. Tile bath. Pale green tile kitchen and drainboard. Shingle roof. Stucco finish. Walking distance of 2 motor lines. Only $650 cash. Balance $50 per month. Corner lot. Northwest 1st and Gale sts. Take Sawtelle car to Veteran ave., across from oil station. J. W. BRACK.

Tujunga.

FOR SALE—

ANOTHER
HOME
EXTENSION
OPENING AT TUJUNGA.
Palm avenue, new tract, paved street, sidewalks, water piped [illegible] Huntington.
Only $197 to $367 per lot.
Terms, $10 down, $5 per week.
Price, $1500 to $1800, mountain outlook.
Terms of $3 down, balance 8 years on 2 lots.
We also have hillside chicken ranches, $200 to $300, terms, $10 down, balance on or before 20 years.
If you build within 60 days we will refund $125.00. Figures given free.
Drive out from 625 So. Figueroa street, Tuesday, 10 a.m. Phone for $1.
Los Angeles, TUJUNGA EXTENSION ASS'N., CALIFORNIA, BRIDGE & EXTENSION ASS'N., Tract Office, Sunset and Highway, Tujunga.

MILLER'S PRIZE TRACT DE LUXE.
Mountain view lots, with flowers, mild coast climate, shadows and ocean breezes, only $200 to $500. Terms, $10 down, $10 per month, no interest. Take Pacific Electric to Summit Ave., below Cedar.

4-ROOM bung. high ground, $2000, bargain. A. L. BRIGGS, 732 Consolidated Bldg. 6th and Hill.

San Fernando.

SACRIFICE—40 ACRES.
Located within 1 mile of Los Angeles. Abundant supply of water; concrete irrigating system. Good house. Only reason for selling sickness. Will sell 20 acres or more at $1000 per acre. Will sell the whole 40 acres, including all personal property, for $45,000, including all improvements and equipment. $20,000 cash, balance $20,000, due in 3 years. This is a splendid opportunity for some one to get a start in the chicken business. Will consider an exchange for property in or near Los Angeles. Address owner, Box 248, San Fernando, Cal.

FOR SALE—$1450—$600 cash, balance monthly; fine corner lot, 50x150, in Huntington Drive. This is priced to sell.
$2000—$500 cash, balance monthly, ¼-inch pressed water pipes, in full-bearing bedded walnut grove. Strawberries, grapes, figs and 1-room house. One mile. Huntington Drive.
$1500—$600 cash; balance good terms. 1 corner acre close to Huntington Drive. Modern poultry plant for 300 hens, 200 Leghorn pullets in place, garage, modern 5-rm. bungalow, family fruits, berries, flowers, etc. STEWART & AINLEY, 622 So. Myrtle Ave.

FOR SALE—Business corner, at Huntington Drive and Foothill Blvd. 3500 automobiles pass daily. 10,000 Sundays; income now. Price $6000. Terms. Also 5 acres; saw and wood yard, 2 houses, 5 acres; saw and wood yard, 2 houses, 5 acres; grapes and avocados. Place contains

COUNTRY PROPERTY—
For Sale

"PLANTING TIME"

AT CARLSBAD-BY-THE-SEA.

Our harvest of winter grass is almost over and planting of spring crop for early, high-priced market should be done this month.

Mind you—these crops have earned $400 to $500 an acre in a five-month period!

If you want to make REAL money, join us now! You make all the "unearned increment" during the first four days of this year.

And the buyers are from the Southern California districts. Prices that appeal, easy!

Here is our "Special" for today:

A five-acre tract, with water, just produced a heavy crop of peas; level and rich; ready for crop. MIGHTY NOW. Close in to center. Price, $2,250, only $325 cash, and $125 yearly. GET THIS SURE!

See us also for business and residence lots, acre tracts for poultry, ranch, bungalow, etc.; but see us at once!

SOUTH COAST LAND COMPANY,
E. M. Cheseboro, Sales Manager,
819 Garland Building,
Los Angeles, Cal.

Or see

Mr. Chester Craig, Agent,
Carlsbad, Cal.

FOR SALE OR EXCHANGE—

We have client with the following properties in the famous Exeter district for exchange for city income or business in Southern California. Will exchange all or part, take what you want of it.

20 acres full bearing navel orange grove, fully equipped, fine two-story 8-room bungalow, highway location. $80,000 CLEAR.

15 acres Emperor vineyard, nearly in full bearing, beautifully situated on highway for $20,000. CLEAR.

40 acres level land, with pumping plant and 80 inch or deciduous fruit for $18,000. CLEAR.

Courtesy to Realtors.

BALSAM & VAUGHN,
Exeter, Cal.

FOR SALE— AT PUENTE
20 miles east Los Angeles
Small Fruit Ranch

2 acres beautiful homesite, good soil and plenty of water, part in berries. Owner going East. Fine for auto-truck near Puente. Price $5200, ½ cash.

2 acres, suitable for chickens or bees. $1800.

1 acre lot, 4 room house, fruit, etc., $3500.

12 1-4 acres choice alfalfa or walnut land on paved road, 150 inches of water. Price $6500, one-fourth cash. A bargain.

20 acres, all in alfalfa, $12,000, $6000 cash.

W. E. SERVICE,
Puente, Cal.

FOR SALE—
Most beautiful ranch in Southern Calif. 20 acres, level and rich, all tillable, 60 miles from ocean, at 1540 feet altitude. About 3000 d. good plow land, very best grain; 6 acres alfalfa land with irrigation; splendid building; 20 acres, lots of eucalyptus, 250 cattle, 100 hogs. Two creeks on ranch, many wells and springs; abundance of water. This is a wonderful combination stock, grain and fruit ranch, and a delightful home. Perfect climate.

CHAS. B. STARR, Sole Agent,
327 Chapman Bldg., Los Angeles.

FINE IMPROVED ALFALFA and DAIRY RANCHES in Tulare county, only $125 an acre. Terms have been arranged. Pumping plants, small houses, good stand of alfalfa, family orchard, excellent grape land. Terms 10 per cent cash and balance crop payments.

CAMPBELL-JOHALMON COMPANY,
400 Washington Bldg., 3rd & Spring.
60873. Exby. 3502.

FOR SALE—From present outlook should pay for itself in next three years, 600 perfect uniform peach trees, budded, variety guaranteed true to name, and guaranteed by horticultural expert who has completed the pruning and care as above detailed; grove, you can have daily advice free if you desire; also free cultivation which is very valuable, pipe line with turnout each tree, good water conditions, fine dry climate in the heart of Covina district; 5 miles to suit your needs as there are none on it, must sell for good reasons. Price $12,500, $2500 cash. Balance, terms to suit. HOGUE, box 605, Pomona, or come on it, Philadelphia, corner Monte Vista.

NEW LAND OPENING.
ALFALFA, PEARS, APPLES.
5 ACRES IN
10 AND 40-ACRE TRACTS.
Within 4 hours of Los Angeles by auto, over the Foothill Boulevard, thru the S.P. R.R. and state highway. Excellent sandy loam soil, abundance of water. Highly suitable for alfalfa, pears and apples. Land at $150 per acre, terms, $10 to $20 per acre cash, 2, 3 and 4 years at 6 per cent. E. E. KIGGINS, 600 Kerckhoff Bldg., Los Angeles.

SANTA MESA, ORANGE CO. One of the most desirable home communities in So. Cal. 5 hour listings of orchard tracts, 5 miles inland from Newport Beach. GOOD PROSPECTS FOR OIL DEVELOPMENT. DONALD D. DODGE, 1205 st. and automobile use, ½ mile west of Blvd., Santa Ana, Orange Co., Cal.

FOR SALE—160 acres Antelope Valley, 100 acres under water at $125 per acre, balance 120 acres, Indian Wells Valley, $50 per acre. Want to sell or trade on city property. See particulars write J. McNEAL, Inglewood, Cal.

5-ACRE FARM FOR SALE, in the Dalton State Land Project, Merced county. One thirty-five year payment, interest 6 per cent, charges amounting to $4000. Thirty-eighty-acre tract at 5 per cent interest. 10 acres alfalfa, 6 acres in fruits, balance pasture. Thirty miles from Modesto. GEORGE D. COX, Box 75, Dalton, Merced Co.

5 ACRE orange grove and chicken ranch, capacity 1000 with modern 7-room house, small fruits, berries, etc. Price $7500. Terms. All kinds of family fruit trees, 1½ miles from a town of 20,000. Priced at $6000. Owner, PHONE 788, 1005 Delaware St.

LAND — LAND — LAND
5 to 160-acre farms near Los Angeles; also 5 to 40-acre blocks and subdivided fruit, alfalfa, grain, chicken and dairy land in county, $50 to $90 per acre, easy terms. GREENWOOD CO., 350 S. Grand. 10th floor.

20 LEVEL acres near Alessandro, 1800 ft. elevation, very healthy location. Fine for orange and poultry. Drilling for oil now on 40 acres. Easy terms. Price $1000. H. F. GRANE, A. J. Fullerton, Cal.

FOR SALE—Pomona, Ontario, Chino district, walnut, peach, alfalfa and chicken ranches. Also city property. I make a specialty of ranch property. Write for my listings with full descriptions, price and terms. F. D. ADAMS, Ontario, Cal.

FOR SALE—300-acre ranch, located on main traveled road, 4 miles from State highway, 5 miles from railroad; 60 acres in grain, balance pasture, plenty seed and water, good house, outbuildings; healthy climate. Price $30 per acre. C. G. HINNEKEY, Jerseydale, Cal.

FOR SALE—197-acre ranch, 4 miles from city of apples, 40 of grain, bal. pasture; plenty water, good fences, irrigated plant; 3 acres peach, pear, walnut, family orchard; $100 per acre. T. H. TAYLOR, Tenaduras, San Luis Obispo Co., Cal.

FOR SALE—20 acres improved, $16,000, $4000 cash, 2 and 3 years at 6 per cent. Fenced and irrigating system, all in first-class condition. Could be sold in 10-acre lots. 1300 E. 108th, LOS ANGELES 57. Phone Adams 7771.

ALFALFA VALLEY—12 a. irrigated, alfalfa, dairy, chicken ranch, 2-year-old family orchard. Good creek, water rights, new hay and dairy barns, chicken houses. Near good highway, school, church. Owner, W. S. GOODWINE, Greenfield, Cal.

FOR SALE — 305 acres adjoining Delano, Kern county, all level, choice pumping plants, 20 acres in grapes, $3000 cash required.

CHARLES A. TURNER,
519 Consolidated Realty Bldg., Sub-Mill st.

FROM 40-160 acres good level land; rich, well cut, within 10 miles of good paved road to Los Angeles. Address P. D. BOOTHE, Victorville, Cal.

FOR SALE—Or trade for business property, two sections of first-class, level alfalfa land, improved. R. V. ANDELSON, Sherman, Texas.

FOR SALE—1800 buys 20 A., near Fullerton Union High, close to Aztec; 7 cabins, chicken house, garage, tools, 2 cows, 2 wagons, harness, cabins may rent. Address G. 9728 GUMERFORD STREET.

5 ACRES, adjoining by and ranch, $1000 per acre; some $ and 10-acre tracts at $750 per acre. R. E. BURNS, 612 Security Bldg.

FOR SALE—$30,000, good 10-acre citrus and apricot grove. Want city income in trade. Schmidt, R. W. SMITH, with H. G. KENDALL CO., Pasadena.

FARM and 5 Bungalow for $4000; terms, $500 cash and $100 per month without interest. For information, write or call Calavares, 708 JS. ORPHEUM BLDG.

20 ACRES, 10 acres of bearing land, yielding $1000 per year; Chihuahua, Pomona, Mexican, 5017 S. HARVARD BLVD. $2000 cash, by owner.

A RELAY for success; 10-acre bearing fruit and chicken ranch, $4000; terms. Address J. E. WILSON, Palm Estates, Cal.

FOR SALE—5 a. good bearing orchard, close to city; easy time; terms. Write owner for BARGAIN, Box 1, Azusa.

FOR SALE—160 acres by owner, with lots of improvements, five well clear of all incumbrances. R. W. TROGDE, route No. 1, box 23, Santa Margarita, Cal.

FOR Sale county investment, home or farm, apartments and industrial. Wade Abbott, 1207 Story Bldg. 10th and Hill. F. 1207.

COUNTRY PROPERTY—
For Sale

LA PLACENTIA TRACT. 720 ACRES, SIMI VALLEY, VENTURA COUNTY.

WALNUT AND APRICOT ORCHARDS AND LOTS SUITABLE FOR WALNUTS, APRICOTS, GRAPES, ORANGES, EARLY VEGETABLES, BEANS. IRRIGATED. FINE SOIL, LEVEL LAND, MILD CLIMATE, AMPLE WATER AT LOW COST; ALL CONVENIENCES. PAVED HIGHWAY. ELECTRIC LIGHT & POWER. TELEPHONE. SCHOOL BUSES, CLOSE TO RAIL SHIPPING POINTS. FIVE MILES FROM LOS ANGELES CITY LIMITS, 30 MILES FROM HEART OF CITY. LOW TAXES. FIVE TO FORTY ACRE TRACTS. LAND $300 ACRE AND UP; THREE YEAR OLD ORCHARDS $625 PER ACRE UP. MODERN BUILDINGS. GOOD RETURNS IMMEDIATELY ON INVESTMENT AND CERTAIN RAPID ADVANCE IN VALUE. PRODUCING OIL FIELDS CLOSE. EASY TERMS. WILL STAND CLOSEST INVESTIGATION. THE BEST BUY AROUND LOS ANGELES TODAY. FOR FULL PARTICULARS ADDRESS OWNERS.

SANTA SUSANA DEVELOPMENT CO.,
E. O'KEEFE, Gen. Sales Manager,
Simi, Cal.

FOR SALE—OR EXCHANGE—11,000-acre stock ranch, well equipped with buildings, corrals, 400 A. in alfalfa, 9000 acres fine barley land, in the heart of Good soil, plenty of water for irrigating. All good alfalfa land. With cattle and hogs, modern home and farming implements. Price $300,000. See CAMPBELL & CO., 635 San Fernando Bldg., Los Angeles. 62305.

FOR SALE—Little ranch, nr. oil well, forced sale. MISS McCREA, 307 Delta Bldg.

FOR SALE — SOUTHERN PACIFIC RAILROAD LANDS. LONG TERM PAYMENTS. LAND DEPT., 140 STORY BLDG.

Arizona.

ARIZONA LAND DEAL.
For a large operator who can handle 5000 acres in Yuma county. Railroad and state highway through the center. FRONTLINE RELT. 50 feet to water, $60,000 cash required. Balance of $50,000, 1-2-3 years, 6%. Owner wants some kind of land for $200 per acre with water. Big clean-up for some one. Act at once for information. Address R. box 142, TIMES OFFICE.

Bakersfield.

HOTEL, 48 rooms, clearing $7000 yearly, running 8 years, $30,000 investment. Owner retiring. Owner, Room 5 SEQUOIA HOTEL, 6th and Olive.

Mexico.

FOR SALE—CHEAP, 5000 acres Sinaloa river bottom lands fronting on the river. Good irrigation system, brick buildings, 35-ft. ready for water and other vegetables, alfalfa, corn and many other profitable crops. Call for full list.

CHAS. H. KENT,
701 Hass Bldg.

FERTILE farms in the new American colony in Mexico on easy monthly payments. Call or write for full information. GONZALES TOWNSITE CO., 630 Van Nuys Bldg.

Fresno.

FOR SALE—Or Exchange—For Los Angeles property, 5-room bungalow on acre lot, close to State Normal, Fresno. Call at 1915 BROOKLYN AVE.

Imperial Valley.

FOR SALE—OR EXCHANGE—160 highly developed acres owned by widow who wants income property. Main highway, city 2 miles, Imperial Valley. Suitable for alfalfa, grapefruit, balance alfalfa. Excellent buildings, well drilling. Will show good income on $50,000 property handled. BRADLEY REALTY COMPANY, 705 Washington Bldg.

FOR SALE—160 acres, Imperial Valley, level, all irrigated, suitable alfalfa, lettuce, cantaloupes, grapefruit, etc. Fenced and cross fenced. Will sell for cash or exchange for Los Angeles. Address W, box 340, TIMES OFFICE.

FOR SALE—80-acre ranch, Imperial Valley, 60 in cultivation, fenced; ranch house, 50 acres alfalfa. Will take $5500, $1750 cash, balance $700 yearly. This is for quick sale. Address A. BRELJE, Holtville, Cal.

FOR SALE—160 acres Imperial Valley, level, all irrigated, suitable alfalfa, lettuce, cantaloupes, grapefruit, etc. Fenced and cross fenced. Will sell for cash or exchange for desirable Los Angeles. Address W, box 340, TIMES OFFICE.

IMPERIAL VALLEY—320 acres improved ranch, owner forced to sell. Consider exchange. R. A. SHIVELY, 4110 Pasadena Ave., Glendale 5127.

Coachella Valley.

FOR SALE—Write or call on me for full particulars regarding 40-acre Coachella Valley ranch, fronting on main highway. Grapes, dates and alfalfa; everything perfect. COL. C. F. CALHOUN, 4500 S. Main St.

Escondido.

FOR SALE—
BEAUTIFUL ESCONDIDO HOME OF 12 ACRES, COLONIAL RESIDENCE CONTAINING 14 ROOMS. 3 BOOM BUNGALOWS ON SAME GROUNDS. SERVANTS' QUARTERS, 4-CAR GARAGE, 2-STALL BARNS, HORSE AND COW. FINE FEED STORAGE. EVERYTHING MODERN TO THE MINUTE. 2½ ACRES IN ORANGES, 1 ACRE IN VARIETY FRUITS AND NUTS. IMPROVEMENTS WITHOUT VALUE OF LAND COST OVER $100,000. PROPERTY IS CLEAR OF ALL INCUMBRANCE. LARGE AND SMALL PHOTOGRAPHS CAN BE SEEN AT THE OWNER'S OFFICE, 819 TRUST & SAVINGS BLDG., LOS ANGELES. TELEPHONE 628623. NOT INTERESTED UNLESS YOU MEAN BUSINESS. IT WILL TAKE IT. COURTESY TO AGENTS.

Kern County.

160 ACRES fine land, Kern county, $50,000 clear. Answer city income. Address G. COOK, 4110 Beaudry, Los Angeles. 824804.

FOR SALE—Or exchange, $7000, 40 acres in Kern Co. Pumping plant and all necessary buildings. Phone WIL. 8852.

Paso Robles.

FOR SALE—Exchange or Rent—160 acres level land, near Ripley; $100 per acre. Rich bottom land on Colorado River. Thirty miles from Blythe. Address P. O. Box 75, Dalton, Merced Co.

5 ACRE orange grove and chicken ranch, capacity 1000 with modern 7-room house, small fruits, berries, etc. Price $7500. Terms. All kinds of family fruit trees, 1½ miles from a town of 20,000. Priced at $6000. Owner, PHONE 788, 1005 Delaware St.

LAND — LAND — LAND
5 to 160-acre farms near Los Angeles; also 5 to 40-acre blocks and subdivided fruit, alfalfa, grain, chicken and dairy land in county, $50 to $90 per acre, easy terms. GREENWOOD CO., 350 S. Grand. 10th floor.

20 LEVEL acres near Alessandro, 1800 ft. elevation, very healthy location. Fine for orange and poultry. Drilling for oil now on 40 acres. Easy terms. Price $1000. H. F. GRANE, A. J. Fullerton, Cal.

FOR SALE—Pomona, Ontario, Chino district, walnut, peach, alfalfa and chicken ranches. Also city property. I make a specialty of ranch property. Write for my listings with full descriptions, price and terms. F. D. ADAMS, Ontario, Cal.

FOR SALE—300-acre ranch, located on main traveled road, 4 miles from State highway, 5 miles from railroad; 60 acres in grain, balance pasture, plenty seed and water, good house, outbuildings; healthy climate. Price $30 per acre. C. G. HINNEKEY, Jerseydale, Cal.

FOR SALE—197-acre ranch, 4 miles from city of apples, 40 of grain, bal. pasture; plenty water, good fences, irrigated plant; 3 acres peach, pear, walnut, family orchard; $100 per acre. T. H. TAYLOR, Tenaduras, San Luis Obispo Co., Cal.

FOR SALE—20 acres improved, $16,000, $4000 cash, 2 and 3 years at 6 per cent. Fenced and irrigating system, all in first-class condition. Could be sold in 10-acre lots. 1300 E. 108th, LOS ANGELES 57. Phone Adams 7771.

ALFALFA VALLEY—12 a. irrigated, alfalfa, dairy, chicken ranch, 2-year-old family orchard. Good creek, water rights, new hay and dairy barns, chicken houses. Near good highway, school, church. Owner, W. S. GOODWINE, Greenfield, Cal.

FOR SALE — 305 acres adjoining Delano, Kern county, all level, choice pumping plants, 20 acres in grapes, $3000 cash required.

CHARLES A. TURNER,
519 Consolidated Realty Bldg., Sub-Mill st.

FROM 40-160 acres good level land; rich, well cut, within 10 miles of good paved road to Los Angeles. Address P. D. BOOTHE, Victorville, Cal.

FOR SALE—Or trade for business property, two sections of first-class, level alfalfa land, improved. R. V. ANDELSON, Sherman, Texas.

FOR SALE—1800 buys 20 A., near Fullerton Union High, close to Aztec; 7 cabins, chicken house, garage, tools, 2 cows, 2 wagons, harness, cabins may rent. Address G. 9728 GUMERFORD STREET.

5 ACRES, adjoining by and ranch, $1000 per acre; some $ and 10-acre tracts at $750 per acre. R. E. BURNS, 612 Security Bldg.

FOR SALE—$30,000, good 10-acre citrus and apricot grove. Want city income in trade. Schmidt, R. W. SMITH, with H. G. KENDALL CO., Pasadena.

FARM and 5 Bungalow for $4000; terms, $500 cash and $100 per month without interest. For information, write or call Calavares, 708 JS. ORPHEUM BLDG.

20 ACRES, 10 acres of bearing land, yielding $1000 per year; Chihuahua, Pomona, Mexican, 5017 S. HARVARD BLVD. $2000 cash, by owner.

A RELAY for success; 10-acre bearing fruit and chicken ranch, $4000; terms. Address J. E. WILSON, Palm Estates, Cal.

FOR SALE—5 a. good bearing orchard, close to city; easy time; terms. Write owner for BARGAIN, Box 1, Azusa.

FOR SALE—160 acres by owner, with lots of improvements, five well clear of all incumbrances. R. W. TROGDE, route No. 1, box 23, Santa Margarita, Cal.

FOR Sale county investment, home or farm, apartments and industrial. Wade Abbott, 1207 Story Bldg. 10th and Hill. F. 1207.

COUNTRY PROPERTY—
For Sale

Ventura County.

FOR SALE—400 acres in Ventura county on paved highway. The best walnut or citrus land in the State for the price. This land has produced beans and beets for years. Price $550 per acre. Owner, W. L. ROSS, 2113 Hillcrest Drive, Los Angeles.

Sacramento Valley.

GREAT SNAP. 246 acres, right at the door of Sacramento, for subdivision; stock ranches, vegetable gardens, over ½ bottom, irrigation, right on car line, station, river, highway. Three miles Sacramento. Only $250 per acre now, ¼ cash, balance 6 per cent. should bring $500 to $1000 per acre in subdivision. Here is your chance. H. S. DAMKEELL, 1606 Eve st.

Victor Valley.

FOR SALE—Deeded land near new S. P. survey. Address X, box 135, TIMES OFFICE.

Yucaipa Valley.

FOR SALE—OR EXCHANGE—ONE OF THE BEST APPLE ORCHARDS IN YUCAIPA VALLEY. 20 ACRES, 9-YEAR-OLD TREES. TERMS. ADDRESS D, BOX 439, TIMES BRANCH.

MOUNTAIN, CANYON PTY.
For Sale, Exchange, Wanted

TUJUNGA—
FOOTHILL HOMESITES,
PAY NOTHING DOWN,
NOTHING ON PRINCIPAL
FOR 20 YEARS.

Prepare to be surprised until it almost hurts you.

If you want that vine and fig tree cabin-bungalow home retreat in the glory of the Verdugo Hills that you have dreamed of, come and see these roomy 100-foot-front estates, improved with delightful hard granite roads and water piping system.

As easy as homesteading.

Write for circulars, "The Science of Home Securing."

Lecture and auto trip daily from 625 South Figueroa Street at 10 a.m. Fare to tract and return $1—thereby you avoid obligation.

CAL. HOME EXTENSION ASSN.

MAIN OFFICE, 625 S. FIGUEROA ST.,

LOS ANGELES.

HIGHWAY & SUNSET, TUJUNGA.

OPPORTUNITY—40 acres in the center of a huntsman's and nature lover's paradise, within commuting distance of the heart of Los Angeles. This tract is ideally situated within the protecting west arm of Santa Monica Bay. Its wooded slopes offering many attractive cabin sites with vistas of the mountains. Uniquely suited for club or artists' colony. Elevation healthful and fog free, climate the most equable in Southern California, making it as pleasant in winter as in summer. Price $10,000. One-third of oil and mineral rights reserved. The above is worthy of investigation. See R. CARROLL HILL, 2134 N. Raymond ave., Pasadena.

FOR SALE — 24 ACRES—$3200
6 ACRES FINEST LAND OUTDOORS
TROUT STREAM COUNTY ROAD.
THROUGH IT.

Tea str, 40 miles from Broadway. The shore talk the story. 4 miles of State Highway on a new county road, near a new country club and hot springs resort. Ideal for orchards, oaks, 5 or 6 acres more usable for vineyard.

H. J. RUESS, 705 GRANT BLDG.

NOW IS THE TIME to buy cañon property; 5 acres, with fine spring, $2500. Several good buys near Beverly Hills. ACREAGE AND BUILDING SITES in Calabra and Lake in Cahuenga. Call or ask for a map.

M. G. CUMMINGS, 1427 Burton Way, Beverly Hills 330-197.

FOR EXCHANGE—1,600 ACRES, FRONTS on blvd. within 40 miles of L.A. Beautiful mountain and cañon property; about $10,000 worth of clear property, take mortgages for balance. Owner, JAMES CALL, 694 Van Nuys Bldg. Phone 820457.

FOR SALE—Palmer Canyon, 40 mi. east of L. A. Cabin sites $150 and up. Paved blvd. to property, open all the year. Ideal summer resort or week-end and family resort. Why lease when you can get a deed? This is a real 100 per cent cañon. Call at 1207 S. H. PHILLIPS, 720 Stock Exchange.

FOR SALE—Or Trade—Nice 3-room cabin, fireplace, water, all fixed up nicely, value $1500; will trade for vacant lot. ADJUSTER & CLAIMS, 673 I. W. Hellman Bldg. Phone 828124.

FOR SALE—Owner, 80 acres on Nigger Hill, 2 miles from Capitol, $1,000 cash. Address J. 980 N. CATALINA, Pasadena. Phone Colo. 6084.

FOR Massive, Hotel, Sanatorium—Summer resort; 2 SIERRA MADRE lots. Gas, water, electricity. Phone OWNER, 71127.

FOR SALE—160 acres, Tujunga Canyon, ideal for cabin sites. $15,000. 237 DOUGLAS BLDG.

FOR SALE—½ acre in canon, live oaks, 15 mi. Owner, 5163 W. 20TH ST. W. 1261.

EASTERN, NORTHERN PTY.
For Sale, Ex., Wanted, Etc.

For Sale

FOR SALE OR EXCHANGE—A dairy ranch in Shallowa county, California, adjoining the California and Oregon railway, town of Montague, comprising 697 acres, of which 454 are irrigable and have water rights. At present 50 acres being in timothy and clover and 200 acres in alfalfa. The Shasta River running through the property. Place is equipped with two dwellings, a modern dairy barn with concrete stalls, floors and mangers; stanchions for 100 cows and a capacity of 250 tons; separator house, bunk house, two barns and other outbuildings and pumping plant. The property is owned and was inherited by two brothers—mining engineers—who are not interested or especially experienced in ranching. A most desirable place and terms of payment or even exchange for property in the southern part of the State could be arranged. Address owners, FRED SAN MARCOS BLDG., Santa Barbara, Calif.

FOR SALE—OR EXCHANGE—

160-acre ranch in Live Oak region of Southern Arizona mountains; altitude 5000 ft.; wonderful summer and winter climate; ideal home or health resort; six-room modern adobe house with bath, hot and cold water; electricity; beam ceilings; large stone fireplace with inglenook; white enamel bedrooms; large sleeping porch; completely furnished; garage; corrals; poultry houses, barn, machinery, etc., complete. Quarters for employees. Crops without irrigation. Shallow water for domestic use. Excellent winter or summer home for wealthy family. 75 miles south of Tucson; 80 miles equally distant from Nogales or Bisbee. Good roads; highway to ranch. Two railroad points. Will exchange for trade-producing property in California, or sell cash. Owner's Agents' attention invited. Write A. R. YOUNG, Casilla, Arizona.

FOR SALE OR TRADE for Buffalo, Detroit, or Cleveland property, as the owner now lives in the East. 1700 acres, over 100 of it planted in orange and lemon trees, Valencias and Navels, just bearing age, plenty of water good soil, ranch house, barn, tools, etc. Grove is clear. Make for full particulars. PATTERSON & ELLSWORTH, 667 5TH ST., Riverside, Cal. PHONE 3255.

$100,000—Mine $30,000; 7½ years; highly improved property; Saskatchewan, Can. Thousands acquired; 1000 acres; stock, implements, furniture, etc., 1000 bushels wheat, 2000 bushels barley and oats; 100 tons hay; 75 head cattle, 400 head sheep, also horses. All go. Want something in Cal. like it. Money. HOW. BILSBY & CO., 10-12, 406 Jr. Orpheum Bldg., 8th and Hill.

FOR SALE—80 acres, unimproved, Independence, Inyo Co., $3500; realty dealers take notice. PINCH BROS., 406 S. Center, Orange.

FOR SALE—5 acres good level land between Atlantic City and Philadelphia. Quick sale, $700 cash or $800 terms. Address P. box 270, TIMES OFFICE.

FOR SALE—Or exchange, 160 acres river land in So. Dakota. Value $5000. Address F, box 408, TIMES BRANCH.

INCOME property in Duluth, Minn., for sale or trade for Los Angeles real estate; by Owner. Phone BROADWAY 8200.

For Exchange

FOR SALE or exchange for L. A., 40 acres in Fresno raisin district, 2½ miles from town and paved highway; 10 acres in old vines, 5 acres alfalfa, young orchard, best soil. Electric pumping plant, good house and barn. $400 per acre. 1501 E. 4TH ST., LOS ANGELES 27.

ILLINOIS clear farm 70 acres, 35 mi. east of St. Louis, Mo., at city limits $150 per A. What rent or can property have for L. A. Imperial Valley 2 mi. from El Centro, all in alfalfa, 2 houses. Want walnut ranch or town prop. nr. Los Angeles. Address 483 HIGHLAND AVE. San Bernardino.

FOR SALE—Or exchange for Cal., half-section wheat land, Southern Sask; 300 acres under cultivation; 20 acres pasture; 3 acres buildings. Buildings, water; 2 miles fence; level. Five miles from railway junction town. A bargain at $10.00 A. J. F. WAGG, La Habra, Cal.

480-ACRE Alberta wheat farm, 380 acres under cultivation, 200 acres summer fallowed, ready for seed; good tenant; trade for L.A. property, not exceeding $18,000. Owner. Address X, box 23, TIMES OFFICE.

FOR EXCHANGE—Improved city income and farms, Oregon, clear, assume Los Angeles. L. GOLD, 418 Rock Exchange Bldg. 82406.

FOR EXCHANGE—$30,000, Oneida Co., N. Y. farm, none better, with $5000 stock and tools, for California. M. J. FERGUSON, 221 Story Bldg. 67655.

WILL exchange first-class Indianapolis income property for L. A. Phone, 271387 between 9 and 10 a.m.

WE sake eastern and northern exchanges. J. M. FRENCH CO., 404 Jr. Orpheum Bldg.

WANTED—Eastern for California, Shaf's my trade. T. A. WATT, 4824½ S. Bdwy.

EASTERN, NORTHERN PTY.
For Sale, Ex., Wanted, Etc.

For Exchange

104-ACRE FARM, near Cleveland, Ohio. A high-class place. 2 houses, 2 barns, all kinds, equipped with electric lights and water. All kinds of farm machinery, tools; 2 cisterns, 3 wells. Some timber, maple, beech, ash, chestnut, butternut, hickory. 500 fruit trees, apples, peaches, cherries, 4 plums, 450 grape vines. Gasoline engine for grist mill, corn cutter, sawing wood and running mill. This farm includes good team of horses, 4 registered cows, 1 registered bull, and poultry. Owner on his way to L. A., and wishes to exchange above for L. A. property at once.

111-acre dairy farm, near Cleveland, Ohio. 6-room house, bank barn and silo. Price $100 acre. Mortgage $4000. 5 yrs., 6%. Owner will trade equity for L. A. property.

64-acre farm, Western Ohio; good buildings. Price $13,000. Mortgage $2500. Will exchange for orange grove, poultry ranch or L. A. property.

A. A. FOSTER, 5307 Santa Monica Blvd. Phone 879018.

FOR EXCHANGE—

250 acres near Fresno, 50 acres in grapes, balance in alfalfa, all under pipe line; 2 sets buildings, 3 reservoirs. Will sell and first-class in every way; worth the money. $175,000 and clear. Want large income property to that amount or more, and will assume.

1080 acres fine Kansas bottom land. All under cultivation. One good set of buildings. Close to good town, and on Ocean-to-Ocean highway. No finer land out of doors. Will exchange for California fruit land, or income property. Price $150,000 and clear.

325 acres in the Bitter Root Valley, Montana. All under irrigation. All under finest cultivation. The best and most productive ranch in Montana. Known as The Pines. Price $500,000 worth of buildings, all modern in every way. All fenced and cross-fenced with woven wire. The cash price is $300,000 clear. Will exchange for income property worth the money, in L.A., L.B., Frisco or Kansas City.

Address CLARK BUSH, 949 Cedar ave., Long Beach.

FOR EXCHANGE—OR SALE—$2500 equity in 60 acres of irrigated land, full water right; close to Pueblo, Colo.; good roads; close to school, church, store. Will clear all fenced. Small house, fine well water. Will trade for fruit or chicken ranch or city property for Los Angeles or So. Cal. See circulars, wife, E. M. HANNA, owner, 909 E. 9th st., Pueblo, Colo.

FOR EXCHANGE—
IF YOU EXPECT TO MAKE CALIFORNIA YOUR HOME,
YOU MUST EXCHANGE
YOUR EASTERN REAL ESTATE FOR
CALIFORNIA.
California for California.
With the assistance of an experienced, wide-awake, responsible organization. Quick action. Every unit.
W. F. MILE COMPANY,
1241 CITIZENS' NAT. BANK BLDG.
Main and Spring, 8297. 6566.

WANT Business—Cash, or Apts. up to $20,000 in L. A., in exchange for timber lands, improved farms and store buildings, Nissan, Cal. Have 160 acres, 5 miles from town, best in the county, the biggest acre mill in the upper peninsula, and owns 150,000 acres timber land; he also owns a store building here. Call 1411 Lexington Ave., L. A.

CAN you use Eastern income and ready cash to increase your income or reduce your debts? Can establish Eastern connection. Average value $15,000 to $35,000. Several $75,000, $150,000 and larger. VAN SICKEN, 401 STORY BLDG., 12885.

FOR EXCHANGE—600 A. Montana wheat land, level, black soil, 15 ft. deep, ready to plow. No stones or brush. Want city property. Will assume four or five thousand. Amount of age and ill health must sacrifice for Cal. property. Owner, 1207 Story Bldg. Exby. Lessee will be present.

FOR EXCHANGE—Or sale, 160 acres Virginia farm, 2 miles north and 2 west of Bertrand, $600 per acre. All good land. Water. Good ranch house. Phone Glendale 517. Address STREELS, 224 Milford st., Glendale, Cal.

WHERE grape never fail and not paralyzing of 30%. For the best acreage, large or small, improved or unimproved, for farm or investment, see STALEY LAND CO., Fresno. Box 1002, Holly Security Bldg., Hollywood. Phone 28-61; 1007.

WANTED—SAN FERNANDO—

I have recently sold four ranches in San Fernando Valley. If you have a bargain call in. Giving full details. GEO. F. BROWER, 639 Chas. Nuell Bldg. 942626. Evenings Wils. 5386.

5 ACRES—Beautiful Ventura Blvd. 1¼ acres planted; $30 fruit trees. $9000, $2500 cash. Balance, terms to suit.

FRED A. KELLOGG,
379 Sherman Way. Van Nuys, Calif.

San Joaquin Valley.

TWENTY to forty acre farms for sale in the San Joaquin Valley by the State of California, 5 per cent required at time of purchase, balance in twenty annual payments of 5%, which includes both interest and principle. Average price $250 per acre. Call or write Farmers' Service Bureau, Publicity Department, State Land Settlement Board, University of California, Berkeley. Pamphlets at general information desk Los Angeles Chamber of Commerce.

FOR SALE—160 a. good level land, farmed to wheat, $15 per acre, with $1400 cash, balance 3 years. Write to HOWARD STRAMBAUGH, Temple Bar Bldg., Fresno, Cal.

FOR SALE—Or Exchange—20 acres, unimproved land, near Exeter, Cal. R. WARD, St. Vincent's Hospital, Los Angeles.

Tehachepi.

FOR SALE by Owner—One of the best apple and pear orchards in Tehachapi Valley, 20 A. Trees 12 years old in fine condition; can be subdivided. Near or been irrigated. Owner must sell on account of illness, so will give terms and a reasonable price. Apply to owner on the premises or address R. [illegible] Tehachapi, Cal.

SAN DIEGO PROPERTY—
For Sale, Ex., Wanted, Etc.

ABOUT 7000 acres, 8 miles from heart of San Diego, the site for subdivision, for $27.50 per acre; most of the land is level, of the finest quality and water can be had for irrigation; have parties that will rent at $50 per acre when water is put on. It is as near frostless as anything in county, and located near the fastest growing suburban city around here, where moving-picture studios are being established. Good terms can be had. R. McCONNELL, 414 Owl Bldg Main 4723, San Diego.

MY $2500 equity 12-room house (4-apt., inc. $72 mo. good loc.; lot 50x120, east front. Price $7500. Want A. Phone 7-1. What have you? Address X, box 150, TIMES OFFICE.

FOR SALE—8 acres prize fruit and chicken ranch, lemons, peaches and family orchard; plenty water; good house, garage, stock and implements. $1000. Terms. Phone Main 1280, MRS. DE SODDING.

12 ACRES, 11 in cultivation, 25 gallons irrigation, district taxes, $1.50, balance [illegible] Valley Center.

WANTED—Eastern for California, Shaf's my trade. T. A. WATT, 4824½ S. Bdwy.

SAN DIEGO PROPERTY—
For Sale, Ex., Wanted, Etc.

BEAUTIFUL COUNTRY HOME, with city conveniences. New bungalow contains seven large rooms, beautifully finished and plastered, hardwood floors and every modern convenience. Garage, accommodating 2 cars, has 4-room apartment upstairs. Poultry-house holds 1200 hens. Located 7 miles from San Diego, two miles from S. D. Country Club and 3 blocks from bay. 6½ acres of orchard surrounding home contains 550 young bearing lemon trees. Fruit sold through Sunkist Assn. Orchard work done by Orchard Operating Co. Will sell entire place, completely furnished and equipped, including 800 laying hens and stock in Operating Co., for $19,000 cash. For information, write R. A. RASCHIG, owner, Chula Vista, Cal.

$45,000—Eight-room house, beautifully finished in hardwood; one of the most exclusive residence district of San Diego. Marine and mountain view that can never be cut off. Large lot and commodious garage. Lawn with sprinkler system that can be operated from front porch. Exceptional number of shrubs and built-in features where appropriate. Three baths. Highest class furniture, including a Victrola and new Apeco Grand piano; all rugs and hangings; some drapes; latest type heating system. For further information address THE MASTERS, 211 Tinkin Bldg., San Diego.

FOR SALE—Or Exchange—5-room modern house, 5 blocks from business center of San Diego. Value $6000. Owner offers without Long Beach. Address TIMES AGENCY, 1025 7th, San Diego.

GOVERNMENT LANDS—
and Relinquishments

YUMA fruitless mesa, citrus fruit land. Choice 160-acre relinquishment; R.R. siding on property. Five miles from town. Price $12.50 per acre, half cash; lot, or what have you for balance? Adjoining land valued $200 acre. Settling estate J. M. LEDGERWOOD, Yuma, Ariz.

FOR SALE — Relinquishment, homestead interest; good well, plenty water; close to town. The Pines. Price reasonable. Ill health, must leave land. Excellent opportunity for desirable location. 11746 DR. GMA, Long Beach.

RELINQUISHMENT—448 a. Colorado homestead; 320 a. in grama grazing land, sandy loam, all tillable, 140 a. in timber; cabin and ¼ mile fence; 1½ miles from town with churches, schools, etc. $600 cash. J. DRESCHER, Coronado, Cal.

PALO VERDE—160-acre relinquishment, Colorado River bottom, sandy loam; seven-room house, $500 cash, bal. 5 years. Owner, J. LEDGERWOOD, Yuma, Ariz.

FOR SALE—RELINQUISHMENT AND 40 ACRES DEEDED LAND, IN APPLE AND PEAR

1923.—[PART V

POULTRY RANCHES

WANTED— Real Estate

Houses.

WANTED—High class residence, Wilshire or west. Will give up to $10,000 cash and brick residence in best residential tract of Phoenix, Ariz. Seven rooms and basement, hardwood floors, latest built-in features. Garage with store-room and laundry. Pergola and beautiful lawn, $12,500 clear. Might consider small business property in Los Angeles. P. SUMNER BROWN, 1121 Chapman Bldg. Tel. 64191.

HAVE cash buyer for fine residence property, furnished, Windsor Square district.

W. L. BEACH, 219 S. Grand ave. Pico 3850.

WANTED TO BUY—For cash from private owner, 7-room, 2-story house in Wilshire District or Wellington Square. Will not entertain any agent's proposition. Must be practically new and strictly modern in every way. Stucco preferred. Do not answer if figuring to make a profit, state price, location and name of contractor who built same. Address C, box 394, BRANCH OFFICE.

FOR EXCHANGE—
WANTED RESIDENCE
For $5 acres near El Centro, 40 in alfalfa, balance farmed to corn or cotton, $12,000. Also have good business corner in El Centro, value $10,000, clear, will consider residence in Wilshire district.
C. E. SPROUSE,
628 Citizens Natl Bank Bldg. 14559.

PHONE 63061—63068
IF YOU WANT TO SELL OR RENT YOUR HOME, QUICK ACTION.
MORRIS & SELTZER
215 LOEW STATE BLDG.,
7TH AND BROADWAY.

WANTED—4 or 7-room bungalow in L. A. for trade, with a 5-acre orange grove and chicken ranch, close to it, with modern 7-room house, screen porches. Property all fenced. All kinds of family fruit trees. 1½ miles from a town of 25,000. Paved street. Owner, Pico 780. 205 DETWILER BLDG.

WANT 6 OR 9-ROOM HOUSE.

Will put in a beautiful lot 80x140 on 109th ave. at West Adams, $4000, clear, some cash and assume on a house in the Wilshire or good district.
MR. KING, Pico 1645.

IMMEDIATELY, WILSHIRE RESIDENCE OF 10 TO 12 ROOMS. PREFER FURNISHED. MUST BE BARGAIN. $14,500 A GOOD 4-FAMILY FLAT, WILSHIRE OR WEST. CAN MUST SHOW GOOD INCOME. CLIENTS WAITING. H. TIMM, 219 S. MANHATTAN PL. FE. 56003.

WANTED— WANTED— WANTED—
LIST YOUR HOUSES, BUNGALOWS AND FLATS WITH US FOR QUICK SALE.
HARRY GROSSMAN,
Member Los Angeles Realty Board, 203-4-5 Hass Bldg., Seventh and Broadway Phones: 64574, Main 1305. 62471.

WANT 5-room to 10-room house, bungalow or flat, in good district. Address E, box 873, TIMES BRANCH.

WANTED—LOTS ON WHICH TO BUILD. BANK REFERENCES. FOWLER, 238 BRADBURY BLDG. 63226; PICO 3723.

WANTED—Bunch of lots or acreage for subdividing. State full particulars. Address G. B., box 222, TIMES OFFICE.

WANTED—Large lots on business street; here or Long Beach, to value of $15,000; have 10-room house in Wilshire, clear. OWNER, 2012 S. Main, 64060.

WILL give $1000 trust deed, payable $20 month, as first payment on a lot, southwest of Hoover. MARLOW, 416 Story Bldg. Main 1125.

WANTED—Good building lot, five lowest cash, 2700 or less. Address B, box 181, TIMES OFFICE.

WANTED—Bargain in for cash, close in, west or northwest. Address D, box 502, TIMES BRANCH.

WANTED—Duplex lot. 756 S. WINDSOR BLVD. 707046.

ONE or more bungalow lots, real cheap. 4718 SANTA MONICA BLVD. 597083.

Acreage.

WANTED TO BUY—
For cash, 2 acres unimproved, in city limits, within walking distance of school. Address
208-4-5 Hass Bldg. 7th & Broadway.
Phones: 64374, Main 1365, 62471.

WANTED—5 or more acres for subdivision, fronting on boulevard near car line and city. State full particulars. Address D, box 584, TIMES BRANCH.

WANTED—Imperial Valley land for equity in 40 acres improved orange grove. Mortgage $6500, YINTON & CHRISTILIAN, 521 Pacific Mutual Bldg. Pico 264.

Business Property.

WILL ASSUME ON BUSINESS PROPERTY.

A wonderful suburban home of 10 acres very highly improved near Monrovia. The home is absolutely furnished and modern in every respect. Price $35,000, clear. Will take a ——inera lot or improved property and assume.
ROY R. KING, Pico 1645,
316 Merchants Nat. Bank Bldg.

WANTED—TO BUY OR LEASE

A 2-story building with basement. About 75x150. Must have concrete floors—in good condition, suitable for manufactory. Spur track not necessary. Address F, box 405, TIMES BRANCH.

WANTED FOR CASH—
Business property consisting of stores with apartments above, $40,000 to $75,000. Prefer West Washington district or Wellington Square. Address J, box 7, POGARTY, 402 H. W. Heitman Bldg.

WANTED—Business property up to $50,000; must net 10% or better with growing future. Mr. Agent, don't bother me if you have the property. PHONE 331-110.

WANTED—Store property, S.W., close in, from $15,000 to $25,000. Buyer waiting. Box F, ERNST, room 334, 253 So. BROADWAY.

WANTED—Old apartment-houses and flats that can be remodeled. Also unrestricted lots. Will pay part trade, land, clear, and cash. MR. PRIEM, Rm. 1179, Alexandria Hotel.

WANTED TO PURCHASE—
Have client for ground lease or purchase of property on Broadway between 4th or on 7th st. west of Broadway. 419 SECURITY BLDG. PICO 1488.

WANTED—Bunch of lots or acreage for subdividing. State full particulars. Address G. B., box 222, TIMES OFFICE.

WANTED—Large lots on business street; here or Long Beach, to value of $15,000; have 10-room house in Wilshire, clear. OWNER, 2012 S. Main, 64060.

WILL give $1000 trust deed, payable $20 month, as first payment on a lot, southwest of Hoover. MARLOW, 416 Story Bldg. Main 1125.

WANTED—Good building lot, five lowest cash, 2700 or less. Address B, box 181, TIMES OFFICE.

WANTED—Bargain in for cash, close in, west or northwest. Address D, box 502, TIMES BRANCH.

WANTED—Duplex lot. 756 S. WINDSOR BLVD. 707046.

ONE or more bungalow lots, real cheap. 4718 SANTA MONICA BLVD. 597083.

Acreage.

WANTED TO BUY—
For cash, 2 acres unimproved, in city limits, within walking distance of school. Address
208-4-5 Hass Bldg. 7th & Broadway.
Phones: 64374, Main 1365, 62471.

I WANT your home or your lot to sell either by private sale or at auction. Cost you nothing if not sold. No monkey business. List your property with us at once. 5700 S. VERMONT. Ver. 9725.

I WANT THE BEST SIX-ROOM BUNGALOW that I can buy for $5500 in the Wilshire district, between Vermont and western. Phone MR. LORTON, Wil. 6833.

WANTED—
HAVE EASTERN BUYERS for good 6 or 9 house. North of Adams.
A. M. JAMISON,
Phone 61401. Rm. 1213, 606 S. Hill St.

WANTED—Houses, clear, as part payment on flats. Can offer good income, well located properties. Submit for quick action. M. E. HICKERSON CO.
618 Story Bldg. 63087.

I WANT to buy for cash equity in modern 5 or 7-room house, west of Vermont and south of Adams. Price must be right. Address F, box 395, TIMES BRANCH.

5-ROOM home, convenient to school, $6000; $2000 or $3000 cash. 567082, (Monday.)

6-ROOM modern bungalow, between South Park and Main from Jefferson to 50th. Can be seen today. OWNER, 1209 W. Gregory ave. 2615 S. CENTRAL. So. 3097-J. Call Monday.

WANTED—HOUSE, WESTLAKE district. Cash for bargain.
CHAS. UMSTEAD,
404 O. T. Johnson Bldg. Phone 11562.

WANT modern two-story Wilshire, Windsor Square N.W., about six rooms, immediate possession. A. L. BRIGGS CO., 204-205 Consolidated Bldg., 6th and Hill.

WANTED—By responsible party, 5 or 6 room modern bungalow, close in for colored, not over $5500. $1000 to $1200 down, address 2615 So. CENTRAL, or 1307-J.

WANTED—Bargain from owners, southwest. Must be sacrifice. House or bungalow, 5 or 6 rooms, south of Huntington park. Must have garage. Reasonable terms, all details. Address R, box 128, TIMES OFFICE.

HAVE $1600, want 5-room house, bargain, owner leaving state, terms to suit. PACIFIC MORTGAGE COMPANY, No. 124 W. 4th st. 621809.

WANTED—FROM OWNER, 6 OR 7-ROOM HOUSE EAST OF MAIN. $500 TO $1000 DOWN. PHONE 80. 7620.

HAVE $1000 to pay on 5 or 6-room house in vicinity of western, south of Adams. Must be priced right. Owners only. PHONE 49180.

WANTED—Equity in small home for part of all 4 acres clear and level, $1750, at Marian. Assorted water, value $1750 per A. OWNER, 14121.

WANTED—Must home in city that 160 acres Wyoming value $2000 and $40 to $50 per month will get. Call 12977, eit for DARBY, owner.

WOULD buy or rent small place in country, prefer one with spring. Address D, box 7, TIMES BRANCH.

WANTED—4 to 6-room old house in good neighborhood, have two clients with part or all cash waiting.
H. P. ERNST,
Room 334, 253 SO. BROADWAY.

I WANT to buy an unfinished bungalow not to exceed $5000. Cash, $500, month. Will offer! C. M. GARRIGUS, Westminster Hotel.

WANTED—Bargain in bungalow $3500 to $7000, west or S.W. Can pay $500 cash. Must be right. CARR, 704 Low State Bldg. 62464.

WANTED — TWO 5-ROOM BUNGALOWS, pay $1000 cash, bal. monthly, owner waiting. SEE NICKERSON, 618 Story Bldg. 63087.

WANTED—The best 5 or 6-room house that $1000 cash will buy. Must be close in. Must be modern. Owners only. Address G, box 326, TIMES BRANCH.

WANTED—Have 7 purchasers for 5 or 6-room houses from $4000 to $6500. Terms $500 to $1500 cash. GEO. C. FECKHAM, 1101 Hibernian Bldg. 65392.

GET GOOD AND NOTION STORE for $2000, selling in house and lot. 108 GLENDALE BLVD., L. A.

WANT 3 rms or more N. of Jefferson, Western. $5000 cash, owners. Address Y, box 124, TIMES OFFICE.

WILL PAY $1900 and installments for home and lot. Northwest, close in. Address G, box 845, TIDGS BRANCH.

I HAVE $1600 CASH—
4 or 5 bedrooms, vers., Wilshire dist. Prefer to deal with owner. 629854.

WANT large old house, vicinity 36th st. $10,000. Have $4500 bungalow. 61308.

WANTED—To purchase, bungalow court. State full particulars. Address F, box 97, TIMES BRANCH.

WANTED—6-ROOM BUNGALOW, from owner. Have buyer with $2000 cash, bal. terms. Phone 12124. HADLOCK, 327 Story Bldg.

WANTED—Residence for cash, No. of 9th, or lot, between Wilton and Normandie, 8 or 9 baths. COLLINS, 922 Black Bldg. 64597.

5-ROOM bungalow, well located for cash or trade, or well located lot, north of Glenoaks, or Verdugo. PENTICE, 4901 Moneta. 597831.

WANTED—Have cor. lot with two houses, $6000, clear. Want home, 4 bedrooms, close in, near car. ELLISON, Grand Bldg.

WANTED—Lot, 1 or ½-acre ground, sr. 1000, with small house. Keep cow. Address F, box 97, TIMES OFFICE.

WANTED—Moderate priced house or vacant lot, West or N.W. Bargain. WOOD-MAVIS AV. to 5156-W.

FOR EXCHANGE—Stucco flat, 6 rooms, 2 baths, 2 garages, 2 lots, $7500. Want lot or cash. Owner, 1154 W. 37th st. Ex. 1547.

WANTED—Lots, COLORED BUYERS, A. B. WAY, 1340 CENTRAL. PICO 507.

WANT new bungalow, about $13,500, prefer Wilshire or Holly. 12466. Phone 591278.

BUYERS waiting for east of Main property. GAMBLE CO., 1507 Central. South 1547.

Lots.

WILL pay $5000 for 50-ft. corner unrestricted for flats, Wilshire or Larchmont district. Hollywood or Beverly. PICO 3723.

WANTED—Vacant lots for cash, quick sale. 208-4-5 Hass Bldg. Phones: 64374, Main 1365, 62471.

WANTED—Lot or cash, no. of 9th, so. of lot, between Western and Normandie. Address D, box 82, TIMES OFFICE.

WANTED—Small 5-room modern house, S.W., fairly close in, for $6500. Buyer waiting.

TO LOAN—
Money
Real Estate Improvements.

MONEY TO LOAN

WE HAVE THE FOLLOWING AMOUNTS AVAILABLE TO LOAN IMMEDIATELY ON IMPROVED CITY PROPERTY.

$6250 $10,000
$3500 $15,000

R. A. ROWAN & CO.
REAL ESTATE, RENTALS,
INSURANCE BROKERS.
250 TITLE INSURANCE BLDG.
10444. MAIN 7096.

TO LOAN—
Money
Real Estate Improvements.

TO LOAN—Money is waiting any amount. Can make one city loan of $10,000 7% and a number of larger loans. Would like a good bond issue up to $250,000 on a going ranch in Southern California. J. T. BLAIKIE, NORMAN INVESTMENT COMPANY, 301 Story Bldg., 820-865.

I HAVE funds on hand to loan on the following: To build homes, flats, duplex, bungalows, apartments, garages or any other good income property. Will give immediate action to your application. KITTS, 1120 Story Bldg. Phone 13162.

CASH WAITING FOR MORTGAGES, TRUST DEEDS CONTRACTS.
IMMEDIATE ACTION ASSURED.
CAL. BOND & MORTGAGE CO.
SEATTLE INVESTMENT BUILDING. M. 4067.

MONEY for building loans, I am prepared to finance new bungalows, flats and double bungalows up to $10,000; my own funds, no delay; bring in your plans. For quick action see SCHOENBORN, 928 Story Bldg. 65487.

PARTY WILL LOAN $4000 TO $75,000 ON SECOND MORTGAGE. FULL PARTICULARS FIRST LETTER. ADDRESS F, BOX 45, TIMES BRANCH.

PRIVATE FUNDS.
$50,000, 7%.
$30,000, $10,000, $7000, $3500, $2500. 61003. PATTEN CO., 600 S. HILL. 60485.

WILL divide any part $18,000 investment to suit purchaser; 12% on $12,000 BLACK BLDG. 170000 S. 8th.; after 5 p.m. try Holly 700.

TO LOAN—$12,500, 7%, improved city property. Will divide. Quick action. J. H. BINNETT, 522 Title Ins. Bldg. 62485.

TO LOAN—Money on first mortgages up to $25,000. Wilshire or Hollywood. Income or residence. MR. SCOTT, 501-503.

6 TO 7% MONEY, city, ranches, R. R. BARNEST & CO., 310 Detwiler Bldg. Main 8. Walker, Jr., Blanchard. 14707.

10 LOAN—$1000 to $5000 at 7% and 8%; no commercial 1st mtg. FARNSWORTH & BROS., 1017 Van Nuys Bldg. 61239.

$50,000 FOR building and 1st loans, at 8%. W. MATTHEWS, 210 Douglas Building. Phone Pico 4879.

SEVERAL million, 5½ to 6% per cent, on business blocks, flats, flats, residence. MR. WEST, 740 S. Spring. 12714.

$800 TO $8,000 to loan; lowest rates; city or country. Money waiting. H. MOYER, 311 Title Ins. Bldg. Main 1511.

FIRST mortgage loans on city homes; $1000 to $5000; money waiting. A. L. SLIDEMAN, 201 Grant Bldg.

TO LOAN—$250 each on improved property at 7%. MARTINSON & MARTINSON, 5114 Sunset Blvd. Holly 172 or 307191.

HAVE private money to loan on first mortgage, $1000 to $10,000. 1851½ MILTON AVE., Hoeffler Place. 51766.

1st equity in six $1000 commerce, early date, in Calif. Finance Housing Co. 5% interest. 3118 MONTE VISTA. Gar. 5418.

$2500 or $5000 at 7% will buy mortgage city or nearby. T. L. KERR, 61429 Wagner Building, Santa Monica. Phone Santa Monica 22362.

WE HAVE—
$10,000.....7%
9,000.....7½%
6,000.....8%
4,500.....8½%
2,500.....7%
1,000.....7%
We are in a position to furnish building money at reasonable rates.
FRANK MELINE CO.
Sun Building.
60625 5th and Hill.

SPECIAL FUNDS—$150,000—Other amounts
LOWEST RATES
55,000—City or ranches, 6 and 6½%.
$20,000—Flats or residences, 6½ or 7%.
$25,000—Conservative bldg. loans, 7%.
PROMPT ACTION.
Loans made on our own appraisement.
R. R. EARNEST & CO. Phone 14737.
310-320 Detwiler Bldg. Pico 1322.
S. Main Earnest and Hugh K. Walker, Jr.

TO LOAN—
Have client with $100,000 to loan at 7 per cent. Prefer to loan in sums of $20,000 or more on business or apartment property.
See Mr. Curry.
LAACK & WILLIAMS.
Wilshire Office.
60534. Cor. 6th & Oxford. 5402S.

MONEY TO LOAN—
On improved city property and for building purposes. Let's Discuss It.
W. ROSS CAMPBELL COMPANY
912-14 S. Spring st. Phone 821177

MONEY TO LOAN ON
LOS ANGELES
IMPROVED
$1000 TO $10,000.
CROWLEY & GRANNER,
1662 CITIZENS NAT'L BANK BLDG.

MONEY to loan on city and country. Improved city west side.
Imperial or San Joaquin farms.
Will buy first mtgs. to $100,000.
HANS HANNEMANN
Loan Mortgage Building
82827 or see phone book.

TO LOAN—
At Once
ANY SUM FROM $1000 UP.
On City Property.
728 WILLIAM KELLOGG CO.
479 Pacific Mutual Bldg. 822001.

WE HAVE $250,000
Private funds to loan on first mortgages in amounts of $15,000 to $37,500 on $50,000, on improved business or apartment properties. See Mr. Koster.
E. J. KOSTER CO., Inc.
311 H. W. Hellman Bldg. Ph. 12492.

10 LOAN—$4500, 5 yrs., 7%. Have a certified check for this amount to place in 10 days. If you have a good loan and want action call me up. Pico 3540. R. W. MARTIN, 702 Story Bldg.

RESIDENCES, APARTMENTS, FLATS—In sums of $1000 and up.
Building Loans.
Interest 7 and 8 per cent.
CONSOLIDATED MORTGAGE COMPANY
639 Washington Bldg. Phone Pico 4921

$200,000—OUR own funds. Will divide STRAIGHT 5-YEAR BUILDING LOANS. Also loans on city improved properties; will buy good first mortgages.
MORTGAGE SECURITIES, Inc.,
821502. 711 Bellingsworth Bldg. 14280.

SELECT YOUR own BUILDER and LOT. Have the builder arrange money on long-term monthly payments. No bonus. For appointment write F. H. TUTT, Hotel Angelus.

MAKE second loans, private parties on their own property. Reasonable rates. Quick action. Also buy trust deeds. R. H. STANDLEY, 319 Pacific Finance Bldg. Phone 826128.

TO LOAN—Ten thousand dollars in private party, to purchase first mtg. trust deed on contract, reasonable discount. Will divide. Give location. Address D, box 427, TIMES BRANCH.

MONEY to loan on real estate security, city or country. Up to $50,000 at 7%. Larger amounts 6½%. CALIF. & RESULT FINANCE CO., 729 Consol. Bldg. Phone 822662.

WANTED—To buy immediately, trust deeds of trust and mortgages; bring your mortgages papers and appointment. CITIZENS NATIONAL BANK BLDG.

8 PER CENT money. Conservative loans solicited. 1 buy mortgages, trust deeds and contracts. WM. T. JOHNSON, 215 W. 9th st., B. 821. Main 178.

TO LOAN—$31,500 in amounts $1000 to $10,000 at 7 and 8 per cent, on Los Angeles improved. Loan business exclusively. CHAS. HERMAN, phone 71482.

MONEY TO LOAN on good improved property from $50,000 to $200,000. Good rate. M. E. RANLEN, 325 Story Bldg. 62706.

PLENTY cash on hand. Prompt inspection. No delay. For improved city loans LOS ANGELES FINANCE COMPANY. 62544.

6% MONEY FOR CONSERVATIVE LOANS IN AMOUNTS FROM $50,000 TO $400,000. J. E. WILKINSON, 400 STOCK EXCHANGE BLDG. LOS ANGELES CAL.

$2500 TO $3000 loan at 7 per cent. No commission. Address F, WRIGHT, 3029½ S. Hoover. Call Monday.

WANTED—$1250 building loan on lot 53x128, good location. Completed. All improvements in. Quick action. BOX 414, COMPTON, Cal.

SHORT-TIME LOANS, 1st OR 2ND MTG. MONEY MANUFACTURED. MILLER, 414 STORY BLDG., 6TH & BDWY. 67780.

TO LOAN—$1500 to $20,000.
Bungalows, Flats and Business Property
Will buy trust deeds, money for several.
14626. F. H. EVARTS, 606 Van Nuys Bldg

PLENTY money for improved city or any good ranch loan. Don't charge for drawing papers or notary. LOS ANGELES FINANCE COMPANY. 62544.

PRIVATE party has $15000 to loan at 6½% without commission, only first class real estate security will be considered. Address F, box 403, TIMES BRANCH.

PRIVATE PARTY WILL BUY MORTGAGE. TRUST DEED OR RECORD PAPER. ADDRESS D, BOX 397, TIMES BRANCH.

PRIVATE—$75,000 on homes or income. Phone 19828, CHAPPELL, 524 S. Spring.

IF YOU want a mortgage bring in your certificate of title and deed. 7%. 530-7 WASHINGTON BLDG.

PRIVATE money, 6 and 7%, on city, country, of buying loans. LOCKHART & CO., 731 H. W. Hellman Bldg. 12778.

$300 to $100,000 at 6½ per cent on city improved. SECOND LOANS MADE. R. W. KINSEY, 810 Trust & Savings Bldg. 820465.

PRIVATE MONEY FOR GOOD LOANS. PEACE, 219 S. Hope. Bdwy. 6175; 61305.

$100,000 to loan on Hollywood property. Will divide. TEAGER, Holly 544.

PRIVATE money, also bldg. loans. PRICE, 210 S. ...

TO LOAN—
Money
Real Estate Improvements.

TO LOAN—Money is waiting any amount. Can make one city loan of $10,000 7% and a number of larger loans. Would like a good bond issue up to $250,000 on a going ranch in Southern California. J. T. BLAIKIE, NORMAN INVESTMENT COMPANY, 301 Story Bldg., 820-865.

I HAVE funds on hand to loan on the following: To build homes, flats, duplex, bungalows, apartments, garages or any other good income property. Will give immediate action to your application. KITTS, 1120 Story Bldg. Phone 13162.

CASH WAITING FOR MORTGAGES, TRUST DEEDS CONTRACTS.
IMMEDIATE ACTION ASSURED.
CAL. BOND & MORTGAGE CO.
SEATTLE INVESTMENT BUILDING. M. 4067.

MONEY for building loans, I am prepared to finance new bungalows, flats and double bungalows up to $10,000; my own funds, no delay; bring in your plans. For quick action see SCHOENBORN, 928 Story Bldg. 65487.

PARTY WILL LOAN $4000 TO $75,000 ON SECOND MORTGAGE. FULL PARTICULARS FIRST LETTER. ADDRESS F, BOX 45, TIMES BRANCH.

PRIVATE FUNDS.
$50,000, $10,000, $7000, $3500, $2500. 61003. PATTEN CO., 600 S. HILL. 60485.

WILL divide any part $18,000 investment to suit purchaser; 12% on $12,000 BLACK BLDG. 170000 S. 8th.; after 5 p.m. try Holly 700.

TO LOAN—$12,500, 7%, improved city property. Will divide. Quick action. J. H. BINNETT, 522 Title Ins. Bldg. 62485.

TO LOAN—Money on first mortgages up to $25,000. Wilshire or Hollywood. Income or residence. MR. SCOTT, 501-503.

6 TO 7% MONEY, city, ranches, R. R. BARNEST & CO., 310 Detwiler Bldg. Main 8. Walker, Jr., Blanchard. 14707.

10 LOAN—$1000 to $5000 at 7% and 8%; no commercial 1st mtg. FARNSWORTH & BROS., 1017 Van Nuys Bldg. 61239.

$50,000 FOR building and 1st loans, at 8%. W. MATTHEWS, 210 Douglas Building. Phone Pico 4879.

SEVERAL million, 5½ to 6% per cent, or business blocks, flats, flats, residence. MR. WEST, 740 S. Spring. 12714.

$800 TO $8,000 to loan; lowest rates; city or country. Money waiting. H. MOYER, 311 Title Ins. Bldg. Main 1511.

FIRST mortgage loans on city homes; $1000 to $5000; money waiting. A. L. SLIDEMAN, 201 Grant Bldg.

TO LOAN—$250 each on improved property at 7%. MARTINSON & MARTINSON, 5114 Sunset Blvd. Holly 172 or 307191.

HAVE private money to loan on first mortgage, $1000 to $10,000. 1851½ MILTON AVE., Hoeffler Place. 51766.

1st equity in six $1000 commerce, early date, in Calif. Finance Housing Co. 5% interest. 3118 MONTE VISTA. Gar. 5418.

$2500 or $5000 at 7% will buy mortgage city or nearby. T. L. KERR, 61429 Wagner Building, Santa Monica. Phone Santa Monica 22362.

WE HAVE—
$10,000.....7%
9,000.....7½%
6,000.....8%
4,500.....8½%
2,500.....7%
1,000.....7%
We are in a position to furnish building money at reasonable rates.
FRANK MELINE CO.
Sun Building.
60625 5th and Hill.

SPECIAL FUNDS—$150,000—Other amounts
LOWEST RATES
55,000—City or ranches, 6 and 6½%.
$20,000—Flats or residences, 6½ or 7%.
$25,000—Conservative bldg. loans, 7%.
PROMPT ACTION.
Loans made on our own appraisement.
R. R. EARNEST & CO. Phone 14737.
310-320 Detwiler Bldg. Pico 1322.
S. Main Earnest and Hugh K. Walker, Jr.

TO LOAN—
Have client with $100,000 to loan at 7 per cent. Prefer to loan in sums of $20,000 or more on business or apartment property.
See Mr. Curry.
LAACK & WILLIAMS.
Wilshire Office.
60534. Cor. 6th & Oxford. 5402S.

MONEY TO LOAN—
On improved city property and for building purposes. Let's Discuss It.
W. ROSS CAMPBELL COMPANY
912-14 S. Spring st. Phone 821177

MONEY TO LOAN ON
LOS ANGELES
IMPROVED
$1000 TO $10,000.
CROWLEY & GRANNER,
1662 CITIZENS NAT'L BANK BLDG.

MONEY to loan on city and country. Improved city west side.
Imperial or San Joaquin farms.
Will buy first mtgs. to $100,000.
HANS HANNEMANN
Loan Mortgage Building
82827 or see phone book.

TO LOAN—
At Once
ANY SUM FROM $1000 UP.
On City Property.
728 WILLIAM KELLOGG CO.
479 Pacific Mutual Bldg. 822001.

WE HAVE $250,000
Private funds to loan on first mortgages in amounts of $15,000 to $37,500 on $50,000, on improved business or apartment properties. See Mr. Koster.
E. J. KOSTER CO., Inc.
311 H. W. Hellman Bldg. Ph. 12492.

10 LOAN—$4500, 5 yrs., 7%. Have a certified check for this amount to place in 10 days. If you have a good loan and want action call me up. Pico 3540. R. W. MARTIN, 702 Story Bldg.

RESIDENCES, APARTMENTS, FLATS—In sums of $1000 and up.
Building Loans.
Interest 7 and 8 per cent.
CONSOLIDATED MORTGAGE COMPANY
639 Washington Bldg. Phone Pico 4921

$200,000—OUR own funds. Will divide STRAIGHT 5-YEAR BUILDING LOANS. Also loans on city improved properties; will buy good first mortgages.
MORTGAGE SECURITIES, Inc.,
821502. 711 Bellingsworth Bldg. 14280.

SELECT YOUR own BUILDER and LOT. Have the builder arrange money on long-term monthly payments. No bonus. For appointment write F. H. TUTT, Hotel Angelus.

MAKE second loans, private parties on their own property. Reasonable rates. Quick action. Also buy trust deeds. R. H. STANDLEY, 319 Pacific Finance Bldg. Phone 826128.

TO LOAN—Ten thousand dollars in private party, to purchase first mtg. trust deed on contract, reasonable discount. Will divide. Give location. Address D, box 427, TIMES BRANCH.

MONEY to loan on real estate security, city or country. Up to $50,000 at 7%. Larger amounts 6½%. CALIF. & RESULT FINANCE CO., 729 Consol. Bldg. Phone 822662.

WANTED—To buy immediately, trust deeds of trust and mortgages; bring your mortgages papers and appointment. CITIZENS NATIONAL BANK BLDG.

8 PER CENT money. Conservative loans solicited. I buy mortgages, trust deeds and contracts. WM. T. JOHNSON, 215 W. 9th st., B. 821. Main 178.

TO LOAN—$31,500 in amounts $1000 to $10,000 at 7 and 8 per cent, on Los Angeles improved. Loan business exclusively. CHAS. HERMAN, phone 71482.

MONEY TO LOAN on good improved property from $50,000 to $200,000. Good rate. M. E. RANLEN, 325 Story Bldg. 62706.

PLENTY cash on hand. Prompt inspection. No delay. For improved city loans LOS ANGELES FINANCE COMPANY. 62544.

6% MONEY FOR CONSERVATIVE LOANS IN AMOUNTS FROM $50,000 TO $400,000. J. E. WILKINSON, 400 STOCK EXCHANGE BLDG. LOS ANGELES CAL.

$2500 TO $3000 loan at 7 per cent. No commission. Address F, WRIGHT, 3029½ S. Hoover. Call Monday.

WANTED—$1250 building loan on lot 53x128, good location. Completed. All improvements in. Quick action. BOX 414, COMPTON, Cal.

SHORT-TIME LOANS, 1st OR 2ND MTG. MONEY MANUFACTURED. MILLER, 414 STORY BLDG., 6TH & BDWY. 67780.

TO LOAN—$1500 to $20,000.
Bungalows, Flats and Business Property
Will buy trust deeds, money for several.
14626. F. H. EVARTS, 606 Van Nuys Bldg

PLENTY money for improved city or any good ranch loan. Don't charge for drawing papers or notary. LOS ANGELES FINANCE COMPANY. 62544.

PRIVATE party has $15000 to loan at 6½% without commission, only first class real estate security will be considered. Address F, box 403, TIMES BRANCH.

PRIVATE PARTY WILL BUY MORTGAGE. TRUST DEED OR RECORD PAPER. ADDRESS D, BOX 397, TIMES BRANCH.

PRIVATE—$75,000 on homes or income. Phone 19828, CHAPPELL, 524 S. Spring.

IF YOU want a mortgage bring in your certificate of title and deed. 7%. 530-7 WASHINGTON BLDG.

PRIVATE money, 6 and 7%, on city, country, of buying loans. LOCKHART & CO., 731 H. W. Hellman Bldg. 12778.

$300 to $100,000 at 6½ per cent on city improved. SECOND LOANS MADE. R. W. KINSEY, 810 Trust & Savings Bldg. 820465.

PRIVATE MONEY FOR GOOD LOANS. PEACE, 219 S. Hope. Bdwy. 6175; 61305.

$100,000 to loan on Hollywood property. Will divide. TEAGER, Holly 544.

PRIVATE money, also bldg. loans. PRICE, 210 S. ...

MONEY WANTED—
Real Estate and Collaterals

WANTED TO SELL—1st mortgage and trust deeds, 8% in city and business. See ...

MONEY WANTED—
Real Estate and Collaterals

WANTED MONEY—
$1250—8%, 3 years, new 4-room bungalow Highland Park; value $3200.
$1900—9%, 5-room home, 66th near Main, value $4500.
$2500—7%, full bearing grove, good buildings, etc., at Fontana, value $12,000.
$5000—8%, 13-acre improved ranch on boulevard near Norwalk, value $18,000.
$6000—7%, fine 10-room home, 4th ave. near Pico, value $14,000.
$9000—7% on $25,000 corner close in.
$50,000—8%, 100-acre subdivision in city limits, value $120,000.
3 W. MOYER
311 Title Insurance Bldg. Main 1511.

$1600—8, 5 rm. bungs, 50x150....$4400
$2500—8, 5 rm. bungs, Coronado..$5800
$2500—8, 6 rm. bungs, 4b at...$6000
$3000—8, 6 rm. bungs, 4b at...$6000
$2500—8, 7 rm. 7th Ave. 45x130.$8000
$4000—7, 6 rm Rent, Wy. 80x130..$8000
$6000—7, 2 sty. W. 8th, 50x135.$14000
$8000—7, 16 rm. flats, Wa. ...$20,000
$10,000—7, store bldg. W. Wash.$25,000
$20,000—7, flats and stores $45,000
$80,000—7, 2 sty. brick, Ver..$60,000
H. H. EVARTS
14959. 606 Van Nuys Bldg. 14959.

MONEY WANTED—First Mortgages and Trust Deeds.
Earn 20% on your money, buy installment trust deeds at 18% discount, on homes and income property.
Pay out in 5 and 6 years. Price mortgages are for conservative amounts. Trust deeds and mortgages represent cost of improvements alone.
BUILDERS' FINANCE ASSOCIATION,
406-10-12-14-15 Laughlin Bldg.
818 S. Broadway. 822-291.

WANTED—
$3250 ON PROPERTY WORTH $22,500. I own 900 acres land near San Bernardino, worth between $25 to $50 an acre. Neighbors will not sell under $50 to acres for absolutely new land. Will accept straight 3, 5 or yearly pay-or plan. Will pay 3% commission to agents. Want loan immediately. Phone, call or phone OWNER at 1006 Chapman Bldg. Phone 63566.

$40,000
FIRST MTGE. 8% INTEREST.
2 TO 3 YEARS.
Security beyond question on elegant new stucco bungalow court of superb construction 18 rooms, 3 garages, on corner lot, 120x185, secured lease for 10 years, $10,000 a year. See Mr. Moss with
J. M. CLOSE
66739. 424 Chapman Bldg. 12737.

WANT $75,000 for 7 yrs. at 7% net. Bldgs. worth $150,000. Lapd. $50,000. Equipment $20,000. This moving picture plant will guarantee the 7%. Property which will triple the amount of the sum borrowed within three years. Willing to have trustee appointed to protect interest. Address CARLTON, Exclusive Ag., 720 Consol. Bldg. Bdwy.

A REAL OPPORTUNITY—Wanted, $9000, first mortgage, 8 per cent interest, plus $940 premium, on new 5-room modern house, comprising 12 three-room apts., each with kitchen and toilet. Cost $16,000, with built-in gas radiators, Eleven 30-ft. lots. Am offering this in discount for good business reasons. Address note, Phone 2, Pasadena, COLO. 4188.

WANTED—$1500—6%, 5-room home, value $4000.
$2000—7%, 4-rm. home, close in; sold for $4000.
$2500—8%, 5-room home, not over $4000.
$3750—7%, 10-room duplex, rents for $90. Also other investments exclusively.
CHAS. HERMAN. Phone 71482.

WANTED on cigaret 20-room flat, 75-foot corner, S.W. corner Normal and Madison, near Normal School. Must be Santa Monica Blvd. Rent $900. Will pay regular 2 per cent commission to agents and 1 per cent bonus if procure a smaller loan will pay less bonus.
WM. H. VATCHER (Owner),
1033 Citizens National Bank Bldg.
10718 or Main 2858.

WANTED—Private money for the following loans, 1st and 2nds: 1, $2000; 1, $3000; 1, $4000; 1, $5000; 1, $6000; 1, $7000. All on new homes recently built and sold. 1st, 7%.
ANGELUS MESA LAND CO.,
612 Pantages Bldg., 7th & Hill. 60815.

$25,000 First Mortgage, 3 Yrs.
6% Interest. No Commission.
At once to principal or agent.
Covering beautiful new stucco bungalow court, 12 units, 11 garages, on choice lot, 100x150. Present value $60,000. Call 428 Chapman Bldg. or phone 12737. MR. MOSS.

CAN build home to sell, will let at $3700 $600 cash, showing cash profits from $600 to $1000. Can cash all mortgages at small discount. Will sell lot as bulk. Wants part cash. Will sell cheap to split profits. Give telephone No. Address B, box 208, TIMES OFFICE.

$40,000
FIRST MTGE. 8% INTEREST.
2 TO 3 YEARS.
Security beyond question on elegant new stucco bungalow court of superb construction 18 rooms, 3 garages, on corner lot, 120x185, secured lease for 10 years, $10,000 a year. See Mr. Moss with
J. M. CLOSE
66739. 424 Chapman Bldg. 12737.

$30,000 WANTED on elegant bungalow court adjoining S.W. corner Normal and Madison, Block from Normal School, Santa Monica Blvd. Will pay regular 2 per cent commission to agents and 1 per cent bonus if procure a small loan will pay less bonus.
WM. H. VATCHER (Owner),
1033 Citizens National Bank Bldg.
10718 or Main 2858.

CAREFUL investigation, attention! A successful eastern hotel man wants association with responsible Los Angeles party to build the finest downtown hotel proposition ever submitted to the public. Cost money will be absolutely safe and the investigation is open to the closest investigation. The income from this hotel figures to pay all fixed charges over 6 times and at 6% on the investment will show a net profit of 30%. Address F, box 122, TIMES BRANCH.

$8 INTEREST, 8 YRS.
$8,000 MTGE.
SECURITY ABSOLUTE.
On brand new stucco duplex bungalow, 5 rooms each side, superb construction, garages, close in. See Mr. Moss, with
J. M. CLOSE
66739. 424 Chapman Bldg. 12737.

WANT $75,000 for 7 yrs. at 7% net. Bldgs. worth $150,000. Lapd. $50,000. Equipment $20,000. This moving picture plant will guarantee the 7%. Property which will triple the amount of the sum borrowed within three years. Willing to have trustee appointed to protect interest. CARLTON, Exclusive Ag., 720 Consol. Bldg. Bdwy.

A REAL OPPORTUNITY—Wanted, $9000, first mortgage, 8 per cent interest, plus $940 premium, on new 5-room modern house, comprising 12 three-room apts., each with kitchen and toilet. Cost $16,000, with built-in gas radiators. Eleven 30-ft. lots. Am offering this in discount for good business reasons. Address note, Phone 2, Pasadena, COLO. 4188.

WANTED—$1500—6%, 5-room home, value $4000.
$2000—7%, 4-rm. home, close in; sold for $4000.
$2500—8%, 5-room home, not over $4000.
$3750—7%, 10-room duplex, rents for $90. Also other investments exclusively.
CHAS. HERMAN. Phone 71482.

WANTED on elegant 20-room flat, 75-foot corner, S.W. corner Normal and Madison, near Normal School. Must be Santa Monica Blvd. Rent $900. Will pay regular 2 per cent commission to agents and 1 per cent bonus if procure a smaller loan will pay less bonus.
WM. H. VATCHER (Owner),
1033 Citizens National Bank Bldg.
10718 or Main 2858.

WANTED—Private money for the following loans, 1st and 2nds: 1, $2000; 1, $3000; 1, $4000; 1, $5000; 1, $6000; 1, $7000. All on new homes recently built and sold. 1st, 7%.
ANGELUS MESA LAND CO.,
612 Pantages Bldg., 7th & Hill. 60815.

$25,000 First Mortgage, 3 Yrs.
6% Interest. No Commission.
At once to principal or agent.
Covering beautiful new stucco bungalow court, 12 units, 11 garages, on choice lot, 100x150. Present value $60,000. Call 428 Chapman Bldg. or phone 12737. MR. MOSS.

CAN build home to sell, will let at $3700 $600 cash, showing cash profits from $600 to $1000. Can cash all mortgages at small discount. Will sell lot as bulk. Wants part cash. Will sell cheap to split profits. Give telephone No. Address B, box 208, TIMES OFFICE.

RAPIDLY growing manufacturing business, member of Los Angeles Chamber of Commerce in need of small amount of capital to get them way for the year's peak of business. Will pay liberal interest and percentage on the year's business if preferred. Kindly communicate at once. Address W, box 289, TIMES OFFICE.

$20,000—1ST mortgage loan on Beverly Blvd. residence, just west of Western ave. Cor. value $27,000. Interest 8%. Address F, box 127, TIMES BRANCH.

WANTED—$4000, three years, 8%, on beautiful new 5-room double bungalow, stucco, on Serrano ave. near Melrose, facing street. Hollywood. Lot 30x120, value $10,000. AMERICAN MORTGAGE CO., 1047 S. Hill st. 61967.

$150 FIRST mortgage loaning 8% quarterly, on owner's new home, S.W. with built-ins, etc. This is a good loan. Will allow 5% discount if taken at once. WESTERN FINANCE CO., 306-7 I. W. Hellman Bldg. 62151.

WANTED—$15,000, 5 yrs., 8%, on beautiful new 8-room Spanish home, 416-22 W. Santa Barbara ave., near Pigueroa. Lot 80x127 to alley. Val. $40,000. AMERICAN MORTGAGE CO., 1047 S. Hill st. 61967.

WANTED—$10,000, first mortgage on new four-flat building, garages and large residence northeast corner Harvard and Cambridge. Value $50,000.
MORTGAGE CO.,
Bdwy. 1852. 621 Security Bldg.

WANTED — $18,000, three yrs., 7%, on beautiful new 8-unit Spanish bungalow court on W. Wilton Place, near Melrose Blvd. Lot 80x165. Val. $30,000. AMERICAN MORTGAGE CO., 1047 S. Hill st. 61967.

WANTED—Building Loan, $25,000. 50-room hotel, stucco. Value completed building and lot, $50,000. Plans and plats. LAMBERT A. TEDFORD, 6411 Hollywood Blvd. Holly 1292. Residence 423-279.

WANTED to borrow $1200 to $1500 on land near the walls being drilled for oil near Lancaster. Will give 10% interest. VALLEY HOTEL, Lancaster.

WANTED—$4000, three yrs., 8%, on new stucco 4-apt. bungalow court of 12 rooms and 3-room bungalow, 244 W. 72nd st., Santa Monica. Lot $11,000. AMERICAN MORTGAGE CO., 1047 S. Hill st. 61967.

IF you desire to place money in good improved real estate, please call or phone, as we already have loan application of various amounts. Wood-Wray Co., Realty Co., 836 S. Western. WE. 1926. WILLITTS.

WANTED—At once, $25,000, direct from lender, 3 to 5 years, 7% interest per annum. Security, fine improved property, 5 blks. from Broadway, worth $250,000. Address C, box 218, TIMES BRANCH.

WANTED—Borrower $20000-$15,000 for 5 years at 7 per cent, secured by first mort. gage on going poultry ranch in Ventura county; valued at $40,000; will bear closest investigation. Loan to be paid; telephone San Gabriel 729-J or after Monday home 1000 Angeles Mesa 81197.

WANTED, $5000, 5 yrs., 8%, on beautiful new 6-room double bungalow, stucco, on Orange Grove ave. near Melrose, facing street, Hollywood. Lot 30x120, value $10,000. AMERICAN MORTGAGE CO., 1047 S. Hill st. 61967.

WANTED—$15,000, 5 yrs., 8%, on beautiful new 8-room Spanish home, value $30,000. Lot 80x127 to alley. Val. $30,000. AMERICAN MORTGAGE CO., 1047 S. Hill st. 61967.

WANTED—$10,000, 5 yrs., 8%, on beautiful new 6-room double bungalow, stucco, on Orange Grove ave. near Melrose, facing street, Hollywood. Lot 30x120, value $10,000. AMERICAN MORTGAGE CO., 1047 S. Hill st. 61967.

WANTED—$18,000, three yrs., 7%, on beautiful new 8-unit Spanish bungalow court on W. Wilton Place, near Melrose Blvd. Lot 80x165. Val. $30,000. AMERICAN MORTGAGE CO., 1047 S. Hill st. 61967.

WANTED—$4000, 5 yrs., 8%, on beautiful new 6-room double bungalow, stucco, on Orange Grove ave. near Melrose, facing street, Hollywood. Lot 30x120, value $10,000. AMERICAN MORTGAGE CO., 1047 S. Hill st. 61967.

WANTED—$3500 on first mortgage on new bungalow in West Hollywood. Value $6000. Will pay 8% interest. Address F, box 208, TIMES BRANCH.

WANTED—$3500, three yrs., 8%, on beautiful new 5-room bungalow, stucco, on Orange Grove ave. near Melrose, facing street, Hollywood. Lot 30x120, value $10,000. AMERICAN MORTGAGE CO., 1047 S. Hill st. 61967

HOTELS, ROOM'G HOUSES
For Sale, Ex., Lease, Wanted.

For Sale

FOR SALE—40-ROOM downtown, nets $900 a mo. $9000 handles.

50-room, extra fine, nets $1650 a mo. $25,000 handles.

80-room, fine transient hotel, nets $1250. $12,000 handles.

54 rooms, apartments, nets $750. $15,000 handles.

26-ROOM APARTMENTS, Westlake district. Netting $500 per month. Nearly furnished. Good lease. Rent $200. Price $6500, with $4000 cash.

36-room brick hotel, A-1 location. Netting better than $400 per month, hot and cold water in rooms, nicely furnished, 5 years' lease; $150 rent. Price $12,000, with $6000 cash.

41-ROOM corner brick apartments, west side, close in, modern and nicely furnished. Big money maker. Long lease. Rent $260. Price $7800, with $4500 cash.

40-room brick hotel, west side. Netting $1000 per month. Hot and cold water and steam heat in all rooms, 10 per cent private baths, beautifully furnished. Nothing better in L. A. 5 years' lease with cheap rent. $15,000 cash handles, small balance easy.

53-room brick hotel on west side, netting $750 per month. Hot and cold water and steam heat in all rooms, private and public baths. Ground floor lobby. Attractive furnishings. 5 years' lease. Rent $350. Price $20,000, with $10,000 cash.

65-room apartments, west side, netting $900 per month. Modern and furnished beauties. Rent about A-1. Furnishings: 5 years' lease, at $300 rent. Price $22,000, with $10,000 cash.

67-room brick apartments in Westlake district, modern and up to the minute; netting better than $900 per month. Handsome furnishings, 9 years' lease. Rent $536. Price $25,000, with $15,000 cash.

74-room brick hotel on west side, netting $1500 per month, 50 per cent private baths, handsome furnishings, hardwood lobby, automatic elevator; 10 years' lease. Rent $700 per month. $15,000 cash and a small balance give you possession.

80-room apartments, near Westlake, netting over $1500 per month. Built every modern convenience, with beautiful furnishings, billiard room, hall rooms; 10 years' lease at $650 rent. Lease worth to the price asked. $20,000 cash, small balance gives possession.

125-room corner apartments on west side, walking distance, some baths, some rooms. Netting $1500 up to $2000 per month. Modern and nicely furnished; 5 years' lease. Rent $650 per month; $15,000 cash and a small balance give you possession.

NEW YEAR IS HERE AND BUSINESS IS LOOKING FINE FOR THE FUTURE. CALL IN AND VISIT OUR NEW OFFICE AND GET A LIST OF OUR BARGAINS, AND GET OUR PLANS FOR BUYING FOR OUR TITLES. BANK REFERENCE. WE WILL HELP YOU FINANCE YOUR DEAL. SEE M. M. TEATER, MANAGER.

100-ROOM apt.-house, one block from Westlake park, nicely modern, extra large apts., with dressing-room, beautiful lobby, amusement rooms, sun parlors, tiled baths, etc. Rent $1100, with a good lease. Nets $200.000 per year. Price $45,000. Will take good paper, half or smaller amount up to about $25,000, with $10,000 cash and bal. on mortgage.
STANDARD LOAN & INV. CO.,
317 Douglas Bldg. 3rd and Spring.

FOR SALE—"HERE'S THE [illegible]"
31 rooms, 14 singles, 1 double, west side, prominent busy corner apts., all extra large singles with private dressing rooms, furnished in overstuffed and walnut, finest draperies, linens, all aluminum kitchenware; netting $450 per month. Long transferable lease at $200 puts you in; very small balance. Easy payments. See HOMES INV. CO., 309 GRANT BLDG.

LEASE and furnishings. On account of ill-health I will sell my 120-room apt. house, Westlake district. Fine corner location, brand new; 10 years' lease. Rent $1,000 per month. Will trade for full information address D, box 8-6, TIMES BRANCH.

BANK OF A LIFETIME—
For sale or lease one of the finest and up-to-the-minute 60 rm. apt. houses, now being built in So. Cal. Every convenience and attractive feature. Will sell cheap at present time, or will lease, and operate it yourself. 415 HAAS BLDG.

43-RM. APARTMENT.
Rent $130. Two-year lease. Income $545. $4000 cash will handle.
SUNSET BROKERAGE COMPANY,
308 PACIFIC ELECTRIC BLDG.

$18,000 CASH. Balance easy terms. 69 rooms, 60 singles, 9 doubles; balance hotel rooms, 5 years' lease at $8 a room, modern, close to Pico and Figueroa, nicely carpets and furniture throughout, direct phones, now netting $900, new rates. Call Manager, PICO 5043.

OWNER will sacrifice 4cot. other business. 30-R. Westlake apartments, 3 years' lease at $85.000; 5 years' lease, $800 mo.; $10,000 cash, $10,000 mtg., taper 1st. 5 rms. people, which were $1250. Mr. Isenberg, courtesy to agents. Address D, box 560, TIMES BRANCH.

WEST SIDE APT.
26 rooms, very swell and up to date. Reduced from $11,000 to $8500. Owner has other interest and must sell. Clear $345 month. Rent $100.
SUN BROKERAGE, 812 San Fernando Bldg.

50-ROOM apt. and 8 rooms 3 min. from 9th st. Furn. and rugs good. Rent $280. Garage 5 cars. Price $4000 C. for all rooms. 5-yr. lease. $4000 handles. bal. easy. ORTON, 315 Lankershim Bldg. 3rd and Spring.

34 RMS. Apt. Walking distance. Westside. Rent $90. Lse. 5 yrs. Nets $230. $3000 will handle. PETERS-BROADES CO., 1204 Hollingsworth Bldg., 6th & Hill sts.

27 ROOMS, part apartments and few rms. 1 blk. from P. O. and Courthouse. Rent $90 mo. Income $400. 5-year transferable lease. Income $400 month. Price $4500, $2000 cash, bal. terms. ADAMS & TUCKER, 903 Van Nuys Bldg.

50% INVESTMENT
Brand new, 18-unit stucco court. Beautifully furnished, Westlake district. Will pay 20% interest on investment for 5 years. $9000 cash. Small balance, monthly payments. 812 GRAUMAN'S METROPOLITAN THEATER BLDG., 6th & Hill.

28-ROOM APT.
Right downtown, rooms full all the time. Good transferable lease, rent $150. Only place. Price $7000, terms if desired.
SUN BROKERAGE, 812 San Fernando Bldg.

FOR SALE—Modern apt. building, 12 nice, private baths, built-in features, 7-room suite in rear, completely furnished; 21 rooms in all, close in income $583 month, price $27,500. $18,000 cash required. Call owner, 245 S. FREMONT AVE., house in rear.

42-ROOM APT.
good lease, clean rent, walking distance west side. $2000 gives you possession, balance from net receipts.
L. B. CLARK & CO.,
430 Pacific Finance Building
Pico 3320 18-ROOM APT. 828240.

Very homelike, nicely furnished, private baths; week's rent; $135, straight lease. Price $2250.
SUN BROKERAGE, 812 San Fernando Bldg.

CLOSE-IN APARTMENT
Nets $100 per month.
Long lease. Price $25,000
$15,000 will handle
O. W. VOORHIES, 343 S. HILL

OWNER OFFERS DIRECT
53-rm. apt.-house. Well furn. 5 min. walk from Bdwy and 8th st. Long lease. No vacancies. $7000 cash. $4000 terms. 907 CENTRAL BLDG. 14238.

27-ROOM APT.
Nicely located, close in. Showing income of $325 net per month. Four-year lease. Price $6000, terms.
SUN BROKERAGE, 812 San Fernando Bldg.

FROM OWNER DIRECT
60-rm. choice westside apt. house. Well furn. fine location. Long lease. $5 per rm. No vacancies. Very profitable. $9500 cash, $5000 terms. 907 CENTRAL BLDG. 14238.

32 ROOMS—APTS.—RENT $165.
Nets $300, good furniture, private baths, westside. A fine home and income for someone. $5000 cash handles. See MR. PASSELL, 907 CENTRAL BLDG. PANGBORN CO. 542 Pacific Mutual Bldg.

36-RM. Apt., westside, close in, no vacancies. Good buy. $8000 handles. Nets $123. Rent $150. Lse. 4 yrs. PETERS-BROADES CO., 1204 Hollingsworth bldg., 6th and Hill.

INC. $130 mo. net. for 5 yrs. on $2000 Inv. Well furn. 5 single apts. 2 bedrooms, double garage, walking distance W. 11th st. STARCO GRIL, 704 Loew State Bldg., 8th-Main.

WE FINANCE—
Individuals and agents when buying or selling Hotels and Apartments.
L. B. CLARK & COMPANY,
430 Pacific Finance Bldg. Pico 3320.

DIRECT FROM OWNER
26-rm. brick and lease close in. Well furn. Low lease. No vacancies. $2500 cash, $2000 terms. 907 CENTRAL BLDG. 14238.

24 ROOMS—
6 apts., and 7 sleeping rooms, private halls, good furniture and carpets, brick bldg. $4500, $2500 down. 1247 E. FIGUEROA.

75 ROOMS close in west side, $8,000 to handle 5 years' lease, at $370 mo. Nets $900 mo. 5TH ST. REALTY, 336 I. W. Hellman Bldg.

INCOME $525 MONTH
on 48-room apt.-house west side, walking distance, $9000 cash handles. OPPIO CARR, 701 Loew State Bldg., 8284-41.

12-RM. Apt. New furniture. Home and income. $1200 handles. Nets $120. 3-y. lease. PETERS-BROADES CO., 1204 Hollingsworth Bldg., 6th and Hill Sts.

15 ROOMS, rent, walking distance. Clear

APARTMENT HOUSES
For Sale, Ex., Lease, Wanted.

For Sale.

APARTMENT HOUSES—
For Sale, Ex., Lease, Wanted.

FOR SALE—BY THE OWNER.
CROWN INVESTMENT COMPANY.
PICO 323. HOTEL BROKERS
330 S. HILL ST., ROOMS 256-7-8.
METROPOLITAN THEATER BLDG.

26-ROOM APARTMENTS, Westlake district. Netting $500 per month. Nearly furnished. Good lease. Rent $200. Price $6500, with $4000 cash.

W. J. FITZMARTIN, 606 SO. FIGUEROA

100-ROOM apt. on corner, downtown. Clearing net $1600; always full. $20,000 will handle.
87—Westlake apt., all new furn., 10 year lease, $15,000 cash, small balance. This is one of Westlake's best houses.
32-room hotel, clearing $700 per mo., lease 3½ years, $225; all outside rooms. Brick building.
We make a specialty on furnished and unfurnished bungalow courts. Some exceptional good buys.
S. H. DE MEES,
807 Haas Bldg. Pico 2826.

NEW APARTMENT HOUSE—
Lease 10 yrs., ready to occupy about Feb. 1, situated in the heart of the Westlake Dist., 32 singles, 1 double. $2500 monthly. $14.50 per room. We have others to build.
See Mr. Wattson, with
AVERILL-WETMOUTH CO., INC.
725 S. Olive St. Realtors. Bdwy. 8043.

LIFE CHANCE—Partners dimgrse, 65-rm. Apt., up-to-date, corner brick, downtown, 10-yr. lse. $1200 mo. $15,000. BEAUDRY, 1000 Security Bldg.

LOCATION—
Rent about $ 1 less than 2 blocks from Broadway. Lease, 5 years. Rent $700 per month. Income $1000 per month. Price $25,000. Terms $10,000 cash, balance on easy terms.
L. B. CLARK & CO.,
430 Pacific Finance Bldg. Pico 3320.

FOR LEASE—55-room brick hotel, furniture optional. Income $18,000 year. Price $80,000. Terms $20,000 cash. $20,000 trade to handle. 420 CONSOLIDATED REALTY BLDG.

For Lease.

FOR LEASE

384 ROOM HOTEL TO BE
ERECTED DOWNTOWN
RENTAL $22 PER ROOM,
25 YEAR LEASE.
$100,000 CASH SECURITY REQUIRED
A. G. DAVENPORT,
CHARLES C. ANDREWS COMPANY,
714-18 PACIFIC MUTUAL BLDG.
MAIN 8040.

ELEGANT NEW WESTLAKE APARTMENTS

60 ROOMS, 27 SINGLE and 6 DOUBLE APARTMENTS, EXQUISITELY FURNISHED, CLASSIEST OF UP-TO-THE-MINUTE PROPOSITION IN TOWN. NET PROFITS $1200. OWNER WILL MAKE 10-YEAR LEASE AT $600 A MONTH. BUILDING WILL HANDLE
F. C. GRAF & CO.
SUITE 317 PACIFIC FINANCE BLDG.
CORNER 8TH AND OLIVE STS.

NEW LEASES AND BUILDING

WE HAVE MANY NEW LEASES AND BUNGALOWS AND HOTELS NOW UNDER CONSTRUCTION. CALL AT OUR OFFICE FOR FURTHER DATA.

F. C. GRAF & CO.
SUITE 317 PACIFIC FINANCE BLDG.
CORNER 8TH AND OLIVE STS.

AND ROOMING-HOUSE SUITE
Like this wonderful rooming-house of 16 rooms in main house, 10 rooms in annex and rear, 2-car gar.; rent low; if you come and very easy on cash; for owner's health is leaving city. Don't write; don't phone. See it quick. Price $3,500, terms. Inc. to quick buyer. For particulars PHONE 297-269 after 9 a.m.

WEST-SIDE HOTEL, 75 rooms, new furniture, 75 rooms, new carpets, new bath, H. and C. water, steam heat, well furnished, nice proposition. Price $35,500, with $11,000. Price $35,500, with $11,000. Terms. Price $35,500, with $11,000.

50 ROOM APT. HOUSE.
RENT ONLY $250
Brick building—close in—3 car lot—all only $2500; clearing $100 month; $1000 will handle. Small balance. A REAL SNAP. Mr. Peaslee, with LANGER-PEASLEE CO., 615 Pacific Bldg.

DESIRABLE boarding house in select residence district, beautifully furnished, 12 rooms, 7 bedrooms, maid's room, bath, constant hot water, 4 toilets, private telephone, 4 sleeping porches, rented 4 garages, right near car line, no brokers. Phone West 7-W.

FOR SALE—50-ROOM HOTEL
2 blocks square from Broadway and 1st cars. Completely furnished throughout; electric elevator; rooms rented by month; per month; per year; $15,000 will handle. $20,000 cash, balance on easy terms. Address R, box 528758, TIMES OFFICE.

17 RMS. CLOSE IN WEST SIDE
$750 cash, lease at rental of $4 per day. Income $1000 per month. Price $2500 will handle. Act quick. Rent will not last long. Address R, box 528758, TIMES OFFICE.

SWELL HOLLYWOOD
NEW BUNGALOW COURT
$4450 NET MONTHLY INCOME

ON A CASH INVESTMENT of $10,000. BALANCE $500 MONTHLY. JUST THE PROPOSITION YOU HAVE BEEN LOOKING FOR. ELIGIBLE TO OWNERSHIP IN OVERSTUFFED HOME; WITH GARAGE IN THE COURTS. RENT COST $90 PER MONTH. HERE IS YOUR OPPORTUNITY!

MODERN CORNER BRICK APARTMENT AND FURNITURE

WESTLAKE DISTRICT, middle STORY CORNER BRICK BUILDING, 15 ROOMS, 30 SINGLE AND DOUBLE APARTMENTS, EXCEPTIONALLY FINE FURNISHINGS, ELECTRIC ELEVATOR, STEAM HEAT, KITCHENETTE IN EVERY ROOM. RENT $600 CASH, $2,500 TRADE. SMALL MORTGAGE. LOOK THIS OVER BEFORE BUYING.

For Exchange.

FOR EXCHANGE—Sixty-room, two-story brick hotel and furniture, fire stove, lobby and dining room, large transient trade; one of the best towns in Imperial Valley. Owner will take northern or eastern. N. O. RAMAGE, 911 7th st., San Diego.

FOR EXCHANGE—55-room brick hotel, furniture optional. Income $18,000 year. Price $80,000. Terms $20,000 cash. $20,000 trade to handle. 420 CONSOLIDATED REALTY BLDG.

For Lease.

SWELL HOLLYWOOD
NEW BUNGALOW COURT
$4450 NET MONTHLY INCOME

ON A CASH INVESTMENT of $10,000. BALANCE $500 MONTHLY. JUST THE PROPOSITION YOU HAVE BEEN LOOKING FOR. ELIGIBLE TO OWNERSHIP IN OVERSTUFFED HOME; WITH GARAGE IN THE COURTS. RENT COST $90 PER MONTH. HERE IS YOUR OPPORTUNITY!

MODERN CORNER BRICK APARTMENT AND FURNITURE

WESTLAKE DISTRICT, middle STORY CORNER BRICK BUILDING, 15 ROOMS, 30 SINGLE AND DOUBLE APARTMENTS, EXCEPTIONALLY FINE FURNISHINGS, ELECTRIC ELEVATOR, STEAM HEAT, KITCHENETTE IN EVERY ROOM. RENT $600 CASH, $2,500 TRADE. SMALL MORTGAGE. LOOK THIS OVER BEFORE BUYING.

ELEGANT NEW WESTLAKE APARTMENTS

60 ROOMS, 27 SINGLE and 6 DOUBLE APARTMENTS, EXQUISITELY FURNISHED, CLASSIEST OF UP-TO-THE-MINUTE PROPOSITION IN TOWN. NET PROFITS $1200. OWNER WILL MAKE 10-YEAR LEASE AT $600 A MONTH. BUILDING WILL HANDLE
F. C. GRAF & CO.
SUITE 317 PACIFIC FINANCE BLDG.
CORNER 8TH AND OLIVE STS.

AND ROOMING-HOUSE SUITE
Like this wonderful rooming-house of 16 rooms in main house, 10 rooms in annex and rear, 2-car gar.; rent low; if you come and very easy on cash; for owner's health is leaving city. Don't write; don't phone. See it quick. Price $3,500, terms. Inc. to quick buyer. For particulars PHONE 297-269 after 9 a.m.

WE HAVE BUILT TO SUIT TENANT
HUNDREDS OF NEAR EIGHTHS WL. LOT SOLD.
ONE TO FOUR-STORY BLDG.
BUILT BY RETAILER.
NORMAN INVESTMENT CO.,
301 Story Bldg. 820-825.

BUNGALOW COURTS
FOR SALE OR UNFURNISHED,
3 4-ROOMS, NEW.
7 5-ROOMS, RIGHT SIZE.
1 BUNGALOW, LIVING ROOM 16 x 24.
10 4 ROOMS, WILL BUILD.
ALL ON THE WEST SIDE, GOOD LOCATION.
CUMMINS INVESTMENT CO.,
230 MASON-STRONG BLDG.
PICO 4872.

FOR SALE—GET THIS
NOW PAYING 40 PCT. NET
Lease and furniture of 16-room apartment and rooming-house; only 2 of Main st. favorable lease, price $15,500; $5,000 cash. For quick action only. See Mr. Ellis
J. W. LEWIS CO.,
Rm. 1, 224 W. 4th st. Branch.
322 S. San Pedro st. Phone 822981.

BUNGALOW COURT.
94 ROOMS, 16 units, 12 garages; rents $1,750 month; fully-paid lease; price $18,500; can become better than $5,000 per mo. Very reasonable terms. Must be seen to be appreciated. EZRA BELCHER & CO., 607 Jr. Orpheum Bldg. 8th and Hill.

5-YEAR lease, 1316 ORANGE ST. New furniture, 26 rooms, 14 baths, $6000 to handle. Westlake district, tile baths, best of hardwood, north of Blvd. Good buy. $30,000, $40,000 required. Lease for 5 years. Phone 569833. 1619 MICHEL-TORENA.

FOR LEASE—Unfurnished, 13 suites, 3-room, 2-bedroom, 3-pr. bath, all bright new; also 27 rooms, unfurnished. MIRA HUNLEY, 413 W. 6th st. Room 321.

Wanted.

ATTENTION, OWNERS.
30-35 ROOMS partly furn. or unfurn.; right location; must be cheap for cash. Immediate possession. Address R, box 88, TIMES OFFICE.

RECENTLY arrived from East. Am in market to purchase hotel or apt.-house. Will pay cash. Kindly give particulars in letter. Address FRANK COURSENS, 878 40th Place.

LEASE and furniture of best rooming or apartment house in city; will pay cash; will handle; price must be right. Address R, box 2825, TIMES OFFICE.

WANTED—Furniture and lease of a house of 20 rooms. A. J. WARD REALTY COMPANY, 329 C. C. Chapman Bldg. 12666.

WANT largest hotel or apartment $4000 per month to make large proposition. I will lease furnished. Address R, box 68, TIMES OFFICE.

CLEAN 6- to 8-room furnished flat or cottage. SCHUYLER REALTY CO. 97 L. A. 222 East First. Room 2, 94178.

WANTED—Furniture and lease of a small house to keep boarders. A. J. WARD REALTY, 329 C. C. Chapman Bldg. 12666.

WE HAVE Unfurnished 5-room bungalow, price 12 to 24 hours. Will pay bonus. Call 13788, ask for M. BAUTILLA.

WANTED—about 10 to 25 unfurnished rooms for renting, close in. 554397.

APARTMENT HOUSES
For Sale, Ex., Lease, Wanted

For Sale.

FOR SALE—

Fine West 7th St. apts.
Rent $230 a month.
75 rooms. Rent $450.
Lease 6 years. Steam heat, elevator; elegant big lobby. Price $35,000. Will take some trade. It can be handled with cash. Exclusive with
R. U. SHAW CO.,
Established 20 years.
806-815 Haas Bldg. 64051.

65-ROOM W.L. APT. $9000—
Rent $700 mo. and owner's apartment. Lease 5 yrs. 24 rm. splendid location. Always full. $9000 cash down, balance easy monthly terms.

32-RM. APT. $5000 CASH
Rent $450, netting $225 mo. Good lease. Modern. 15 singles, 3 doubles. MACK INV. CO., 124 W. 4th st. rm. 204

FOR SALE—9 rooms, all single apts., new furniture, all water in bath, hot water heater, all rooms have outside exposure. Returned at low price of lease allowing 6% on equity. 2 to 5 yrs. to run. 1316 MICHIGAN AVE.

FOR LEASE—Unfurnished, 13 suites, 3-room, 2-bedroom, 3-pr. bath, all bright new; also 27 rooms, unfurnished. MIRA HUNLEY, 413 W. 6th st. Room 321.

Wanted.

ATTENTION, OWNERS.
30-35 ROOMS partly furn. or unfurn.; right location; must be cheap for cash. Immediate possession. Address R, box 88, TIMES OFFICE.

RECENTLY arrived from East. Am in market to purchase hotel or apt.-house. Will pay cash. Kindly give particulars in letter. Address FRANK COURSENS, 878 40th Place.

LEASE and furniture of best rooming or apartment house in city; will pay cash; will handle; price must be right. Address R, box 2825, TIMES OFFICE.

WANTED—Furniture and lease of a house of 20 rooms. A. J. WARD REALTY COMPANY, 329 C. C. Chapman Bldg. 12666.

WANT largest hotel or apartment $4000 per month to make large proposition. I will lease furnished. Address R, box 68, TIMES OFFICE.

CLEAN 6- to 8-room furnished flat or cottage. SCHUYLER REALTY CO. 97 L. A. 222 East First. Room 2, 94178.

WANTED—Furniture and lease of a small house to keep boarders. A. J. WARD REALTY, 329 C. C. Chapman Bldg. 12666.

WE HAVE Unfurnished 5-room bungalow, price 12 to 24 hours. Will pay bonus. Call 13788, ask for M. BAUTILLA.

WANTED—about 10 to 25 unfurnished rooms for renting, close in. 554397.

APARTMENT HOUSES
For Sale, Ex., Lease, Wanted.

For Sale

FURN. and lease—100-rm. downtown hotel. 10-year lease at $6.75 a room, showing $1400 a month net; brick bldg., steam heat. Only $20,000 cash required.

80-RM. Apt., Westlake, steam heat, beautiful furniture and carpets. Rent less than $7 a room and showing a net income of $1200 a month. Cash $15,-000, very liberal terms on balance.

30-ROOMS single apts. and single rooms, excellent rental district, 5-year lease at $5.50 per room. Showing $450 a month net. Cash $6000. Full price $10,500 including last three months' rent.

"One Look Means a Lot."
W. T. FITZPATRICK CO.,
914 Story Bldg. 63570.

5-YEAR LEASE
30 APTS. FURNISHED.
$900 MONTHLY PROFITS.
RENT ONLY $8.33 PER ROOM.

Carefully note this wonderful opportunity. We consider it the best apartment investment in Los Angeles. 01 rooms, monthly rent $325. Steam heat, beautiful lobby, large basement, furniture very good, 15-ft. alley. A select location and within walking distance to heart of city. Price $27,000; down $20,000. This place will pay itself out in two and one-half years. Your cash investment back in two years. It is exactly as we state.

BROWNE TURNER, AGENT,
EAST TO PARK, OR PHONE, WE CALL.
1643 W. 7TH ST. Phone Wilshire 8280.

ABSOLUTE NET INCOME OF $900 PER MONTH ON AN UNUSUAL WESTLAKE APARTMENT THAT IS ALWAYS FILLED. AND BECAUSE OF THE BEAUTIFUL GROUNDS IS PARTICULARLY ATTRACTIVE IN SUMMER. 44 ROOMS, RENTS $11 PER ROOM; 10-YEAR LEASE, $15,-000 WILL HANDLE. SEE MR. WISELEY.

LAACK & WILLIAMS,
200 NEW PANTAGES. 60549.

NEW APARTMENTS—NEWLY FURNISHED
Mahogany and velour. All are full of guests.
40 Rooms; 10-year lease...$18,000
40 Rooms; 10-year lease... 20,000
40 Rooms; 10-year lease... 21,000
40 Rooms; 10-year lease... 25,000
Rent on most of these is only $10 per room. Also the finest furnished new apts. in city. Furnished in black walnut, all made for cash. Rent only $10 per room. $20,000 to handle. See Mr. Brown.
STANDARD LOAN & INV. CO.,
317 Douglas Bldg. 3rd and Spring.

HOLLYWOOD APARTMENT
$30,000 BIG INCOME
THIS ELEGANTLY FURNISHED APARTMENT HAS BEEN OFFERED US WILL TAKE A LARGE HOUSE IN TRADE. ONE BLOCK FROM HOLLYWOOD BLVD. AND HIGHLAND AVE. LEASE 5 YEARS. WESTLAKE DISTRICT. NO EXTRA EXPENSE. PHONE DEAN S. BRIDLEON, 420 PACIFIC FINANCE BLDG. PICO 1548.

LEASING 8700 MO.
$8500 down. Can you beat it?
57-ROOM APTS.
West side; 24 singles, 3 doubles; private baths, 10-year lease, $8 room. $8500 handles it. Snap.
41 ROOMS
West side cor. brick apts., rent only $200, good lease. Owner sick. $8500, easy terms. LOOK THESE OVER.
WITHROW & WRIGHT,
702 S. Spring—The Bargain Hunters.

FOR SALE—"HERE'S THE [illegible]"
31 rooms, 14 singles, 1 double, west side, prominent busy corner apts., all extra large singles with private dressing rooms, furnished in overstuffed and walnut, finest draperies, linens, all aluminum kitchenware; netting $450 per month. Long transferable lease at $200 puts you in; very small balance. Easy payments. See HOMES INV. CO., 309 GRANT BLDG.

LEASE and furnishings. On account of ill-health I will sell my 120-room apt. house, Westlake district. Fine corner location, brand new; 10 years' lease. Rent $1,000 per month. Will trade for full information address D, box 8-6, TIMES BRANCH.

BANK OF A LIFETIME—
For sale or lease one of the finest and up-to-the-minute 60 rm. apt. houses, now being built in So. Cal. Every convenience and attractive feature. Will sell cheap at present time, or will lease, and operate it yourself. 415 HAAS BLDG.

43-RM. APARTMENT.
Rent $130. Two-year lease. Income $545. $4000 cash will handle.
SUNSET BROKERAGE COMPANY,
308 PACIFIC ELECTRIC BLDG.

$18,000 CASH. Balance easy terms. 69 rooms, 60 singles, 9 doubles; balance hotel rooms, 5 years' lease at $8 a room, modern, close to Pico and Figueroa, nicely carpets and furniture throughout, direct phones, now netting $900, new rates. Call Manager, PICO 5043.

OWNER will sacrifice 4cot. other business. 30-R. Westlake apartments, 3 years' lease at $85.000; 5 years' lease, $800 mo.; $10,000 cash, $10,000 mtg., taper 1st. 5 rms. people, which were $1250. Mr. Isenberg, courtesy to agents. Address D, box 560, TIMES BRANCH.

WEST SIDE APT.
26 rooms, very swell and up to date. Reduced from $11,000 to $8500. Owner has other interest and must sell. Clear $345 month. Rent $100.
SUN BROKERAGE, 812 San Fernando Bldg.

50-ROOM apt. and 8 rooms 3 min. from 9th st. Furn. and rugs good. Rent $280. Garage 5 cars. Price $4000 C. for all rooms. 5-yr. lease. $4000 handles. bal. easy. ORTON, 315 Lankershim Bldg. 3rd and Spring.

34 RMS. Apt. Walking distance. Westside. Rent $90. Lse. 5 yrs. Nets $230. $3000 will handle. PETERS-BROADES CO., 1204 Hollingsworth Bldg., 6th & Hill sts.

27 ROOMS, part apartments and few rms. 1 blk. from P. O. and Courthouse. Rent $90 mo. Income $400. 5-year transferable lease. Income $400 month. Price $4500, $2000 cash, bal. terms. ADAMS & TUCKER, 903 Van Nuys Bldg.

50% INVESTMENT
Brand new, 18-unit stucco court. Beautifully furnished, Westlake district. Will pay 20% interest on investment for 5 years. $9000 cash. Small balance, monthly payments. 812 GRAUMAN'S METROPOLITAN THEATER BLDG., 6th & Hill.

28-ROOM APT.
Right downtown, rooms full all the time. Good transferable lease, rent $150. Only place. Price $7000, terms if desired.
SUN BROKERAGE, 812 San Fernando Bldg.

FOR SALE—Modern apt. building, 12 nice, private baths, built-in features, 7-room suite in rear, completely furnished; 21 rooms in all, close in income $583 month, price $27,500. $18,000 cash required. Call owner, 245 S. FREMONT AVE., house in rear.

42-ROOM APT.
good lease, clean rent, walking distance west side. $2000 gives you possession, balance from net receipts.
L. B. CLARK & CO.,
430 Pacific Finance Building
Pico 3320 18-ROOM APT. 828240.

Very homelike, nicely furnished, private baths; week's rent; $135, straight lease. Price $2250.
SUN BROKERAGE, 812 San Fernando Bldg.

CLOSE-IN APARTMENT
Nets $100 per month.
Long lease. Price $25,000
$15,000 will handle
O. W. VOORHIES, 343 S. HILL

OWNER OFFERS DIRECT
53-rm. apt.-house. Well furn. 5 min. walk from Bdwy and 8th st. Long lease. No vacancies. $7000 cash. $4000 terms. 907 CENTRAL BLDG. 14238.

27-ROOM APT.
Nicely located, close in. Showing income of $325 net per month. Four-year lease. Price $6000, terms.
SUN BROKERAGE, 812 San Fernando Bldg.

FROM OWNER DIRECT
60-rm. choice westside apt. house. Well furn. fine location. Long lease. $5 per rm. No vacancies. Very profitable. $9500 cash, $5000 terms. 907 CENTRAL BLDG. 14238.

32 ROOMS—APTS.—RENT $165.
Nets $300, good furniture, private baths, westside. A fine home and income for someone. $5000 cash handles. See MR. PASSELL, 907 CENTRAL BLDG. PANGBORN CO. 542 Pacific Mutual Bldg.

36-RM. Apt., westside, close in, no vacancies. Good buy. $8000 handles. Nets $123. Rent $150. Lse. 4 yrs. PETERS-BROADES CO., 1204 Hollingsworth bldg., 6th and Hill.

INC. $130 mo. net. for 5 yrs. on $2000 Inv. Well furn. 5 single apts. 2 bedrooms, double garage, walking distance W. 11th st. STARCO GRIL, 704 Loew State Bldg., 8th-Main.

WE FINANCE—
Individuals and agents when buying or selling Hotels and Apartments.
L. B. CLARK & COMPANY,
430 Pacific Finance Bldg. Pico 3320.

DIRECT FROM OWNER
26-rm. brick and lease close in. Well furn. Low lease. No vacancies. $2500 cash, $2000 terms. 907 CENTRAL BLDG. 14238.

24 ROOMS—
6 apts., and 7 sleeping rooms, private halls, good furniture and carpets, brick bldg. $4500, $2500 down. 1247 E. FIGUEROA.

75 ROOMS close in west side, $8,000 to handle 5 years' lease, at $370 mo. Nets $900 mo. 5TH ST. REALTY, 336 I. W. Hellman Bldg.

INCOME $525 MONTH
on 48-room apt.-house west side, walking distance, $9000 cash handles. OPPIO CARR, 701 Loew State Bldg., 8284-41.

12-RM. Apt. New furniture. Home and income. $1200 handles. Nets $120. 3-y. lease. PETERS-BROADES CO., 1204 Hollingsworth Bldg., 6th and Hill Sts.

15 ROOMS, rent, walking distance. Clear

APARTMENT HOUSES
For Sale, Ex., Lease, Wanted.

For Sale

APARTMENT HOUSES—
For Sale, Ex., Lease, Wanted.

60 ROOMS, west side, private baths, 4-yr. lease, cheap rent, $4000 will handle. 5TH ST. REALTY, 336 I. W. Hellman.

18-ROOMS, west side; rent $135; good lease. $1400 will handle. 5TH ST. REALTY, 336 I. W. Hellman Bldg.

FURNITURE and lease, fine income. Bargain; act quick. Mdlr., 3506 W. Pico.

For Exchange.

FOR EXCHANGE—Lease and furniture of modern APARTMENT HOUSE, near 6TH AND FIGUEROA. 4 YEARS LEASE. Very CHEAP RENTAL. Owner SICK and will exchange lease for EQUITY building. Price $20,000 CLEAR. Will assume. A. L. HAMMELL, 917 WEST 6TH ST.

For Lease.

FOR LEASE—NEW APARTMENT HOUSES.
UNFURNISHED—UNFURNISHED—
60 rooms—30 single apts., 3-story stucco bldg., fine corner location. Westlake district. All modern conveniences. 10-yr. lease. Ready Feb. 1st.
54 rooms—27 single apts., 2-story stucco bldg., all baths with outside windows, large dressing rms., built-in dressers, ref. nooks, tile bath floors. Close in location. 10-yr. lease. Ready Feb. 15.
36 rooms—12 single, 4 dbl. apts., corner bldg., fine location. 5 or 10-yr. lease.
24 rooms—12 single apts., corner brick bldg., very large living-rms., 5-yr. Lease.
16 rooms—4 single apts., fine cor. brick bldg., hardwood floors, every built in feature.
22 rooms, very fine. Ready Feb. 1st.
You can furnish these for actual cost of furnishings and save the exorbitant bonus asked for furnished houses.
F. W. SHULTE, 321 W. 3rd St. 11220.

BUY apartment house direct from owner. 140 rooms, nicely furnished, beautiful lobby, 55 singles, balance doubles; wonderful lease at less than $7 per room, corner building west side; every room outside. Positively nets better than $2200 every month. Price $65,000, small amount of cash and some trade. Address T, box 246, TIMES OFFICE.

BEFORE BUILDING, BUYING, LEASING OR MANAGING AN APARTMENT HOUSE CONSULT VERNON C. HERRON, APT. ADVISORY & SURVEY BUREAU. 903 CONSERVATION BLDG. PHONE 822107. WE HAVE NOTHING TO BUY OR SELL. EXPERT KNOWLEDGE. DEPENDABLE SERVICE.

BREAKING GROUND NEXT WEEK. Next 4 apartments-lease in Wilshire district. 24 singles. One of the finest in city. Will give 10-yr. lease at $15 per room. Yes, cash. Bdwy. 5144. Mr. Hopkins with E. L. McCORMACK CO., 502 Van Nuys Bldg. Phone Pico 606.

FOR LEASE—
New apartment-house, thirty singles, two doubles, $12.50 per room. Close in West lake district. Call Johnson.
MURRAY-GERBER CO.,
828735. 631 S. Spring St.

FOR LEASE—
New Apartment House. Close in. Westlake district. 36 singles, 2 doubles, $12.50 per room. Call Johnson.
MURRAY-GERBER CO.,
829-735. 631 So. Spring St.

$5000 UNDER VALUE.
If you are looking for 60-class apt. house, no vac., close in, easily operated, good income, $5000 under value, have $10,000 to $12,000 cash, see 140 N. FLOWER.

WILL lease for ten years to the right party, 48-room apt.-house, ready about February, close in Westlake Park; Plans and full particulars at office, 322 STOCK EXCHANGE BLDG.

NEW 3-rm. flat bldg. until Mon. morn. Garage. 2216 TOBERMAN. No agents.

Wanted.

WANTED—Lease and furn. of apt. or rooming house. Have 4-room bungalow also 5-room, adjoining; may exchange for one or both just add $3000 cash and assume. GRAT, 128 S. Bdwy. 11188.

BEST place $4500 cash will handle. Must be clear in and priced right. Owner only. Address F, box 429, TIMES BRANCH.

WANT the best mod. apt.-house that $4000 cash will handle; no agents. PHONE 821850.

WILL BUY apartment house lease and furniture up to $40,000. Owners only. Address F, box 410, TIMES BRANCH.

LEASES WANTED—Must be bargains. 317 GROSSE BLDG., 6th-Spring. 823975.

BUSINESS INVESTMENTS—
All Kinds

MANUFACTURING AND MERCANTILE ENTERPRISES

WE HAVE GOOD OPENINGS FOR EXECUTIVE SALESMEN AND TECHNICAL MEN WITH SERVICES AND INVESTMENT, RANGING FROM $3000 TO $100,000.

THESE OPPORTUNITIES WILL PAY GOOD SALARIES AND PROFITS ON INVESTMENT.

WE RESPECTFULLY REFER TO YOUR OWN OR ANY LOS ANGELES BANK AND CHAMBER OF COMMERCE.

DEPT. OF INDUSTRIAL FINANCE
828 Van Nuys Bldg.

WELL KNOWN corporation with assets considerably over half million and excellent

BUSINESS CHANCES—Of Many Kinds

Miscellaneous

W. H. DAUM & STAFF

Our DEPARTMENT OF INDUSTRIAL AND COMMERCIAL FINANCE, without any publicity, supplies needed capital with execution or skilled workers to the manufacturer or merchants of Southern California.

We are equipped to successfully work out consolidations and reorganizations, thereby turning into profits the excess operating expenses, and also make additional credits by eliminating unwarranted competition in overcrowded fields.

Consult us in confidence regarding your financial and organization problems. We may be able to help solve them.

We respectfully refer to your own or any Los Angeles bank and Chamber of Commerce.

W. H. DAUM & STAFF
Van Nuys Bldg.

HERE'S YOUR OPPORTUNITY!—Buying and selling real estate is an attractive opportunity whereby you can often make as much in a day as you can make in a week at other callings. Think this over seriously. For a lot, or a house, you will be able to sell profitably soon. Come to us for private parties who wish for to share in profits of real estate operations in Los Angeles with operator of proven success, who is well-known local man, ANSWER THIS AT ONCE. This offers unusual opportunity to a keen, energetic man of unquestionable integrity and substantial, financially, to join us in partnership now forming we care for over-expansion future. If offer and require hard work. JONES, 1825 N. KINGSLEY DRIVE.

PARTNER WANTED

ENERGETIC MAN ABLE TO FURNISH RESPONSIBLE REFERENCE AS PARTNER IN FIRM THAT HAS BEEN ESTABLISHED AND EARNING BETTER THAN $18,000 A YEAR FOR OVER TEARS PAST. PRESENT OWNER DOES NOT NEED CAPITAL BUT NEEDS THE HELP AND CO-OPERATION OF LIVE ENERGETIC MAN. PARTY FILLING REQUIREMENTS CAN PURCHASE FULL HALF INTEREST FOR $4750.

OSBORNE INVESTMENT CO.
501 METROPOLITAN THEATER BLDG.
PICO 1080. 6TH & HILL STS.

WILL contract with energetic parties for exclusive territorial rights to manufacture and distribute the finest dependable medical instruments that 65% of the human family are badly in need of. Indorsed by all physicians. Their earning power can be seen at a glance. None other like them. A live man can make from $300 to $500 per month. Must have some money for territory desired and be mentally big enough to grasp the earning possibilities of my invention. None other than a personal interview considered. References must be exchanged. Address D, box 489, TIMES BRANCH.

FOR SALE—First-class cafe and restaurant. One of the finest in California. Splendidly equipped throughout and has comfortable living quarters in building. Located in the heart of Montecito, near beautiful Santa Barbara. The place has a clean reputation and caters to the best people. Suitable for a couple. Must sell at once, on account of other business interests or will take active partner, man or woman, capable of assuming full responsibility or management. Apply F. E. KRAMER, Santa Barbara, Cal.

FOR SALE—

Transfer and storage business established in 1912. Have good lease on new brick warehouse and fine location with rail facilities, netting $300 per month. Equipment consists of three large trucks and two small trucks, also wagons, carts and all other paraphernalia required for conducting the business. Can be bought on terms. For price, 1824 Tulare street, Fresno, California.

FOR SALE—RUSSELL'S FAMOUS RESTAURANT, located on main State Highway to Bakersfield and the Antelope Valley, 32 miles from Los Angeles; strictly modern and first class in every respect. This place has a state-wide reputation, is doing a large and profitable business. Owner has made money enough and retires. This is one of the best business propositions in California and will stand investigation; $5000 cash required. Come and see it, or address H. W. RUSSELL, Newhall, Cal.

101 BARBECUE STORES.
Applications are being considered for leasing and to run one of the beautiful stores, now being erected on the boulevards on a profit-sharing basis, with select tenants. Address Store Manager, P. O. BOX 715, Los Angeles, and give telephone number.

JUST 2 PEOPLE.
WHO CAN ACT QUICKLY
Have nothing to get with and possess the foresight to see a real estate syndicate now forming offers participation. We have no time to satisfy idle curiosity. Doors closed to those who THINK THEY CAN.

WANTED—A business man who can invest $20,000 for a quarter interest in a concern organized to manufacture and distribute a new article for which patents are now pending, which should show very great profits. Address D, box 563, TIMES BRANCH.

3 OR 2 persons to invest $2000 to finance initial cost in capitalizing growing business. Full particulars on application. This is an honest, legitimate proposition. References given and required. Address V, box 272, TIMES OFFICE.

FOR SALE—Cash grocery; sales average $120, easily increased; fixtures $200; stock invoices about $500; cash-in-bank $1,500; business, big opportunity. Investigate. See CHAS. SURLOCK, Cam. R. Cafe & Co.

$1 DONE having from $10.00 to $2000 can make from one-half to double their investment in from 3 to 6 months. Straight, legitimate business. Investigation invited. Address D, box 447, TIMES BRANCH.

ARCHITECT AND builder requires partner with $5000; references required and given. Address D, box 401, TIMES BRANCH.

A MAN or woman having their own car, to start a coffee and tea route in Hollywood. No investment. Splendid opportunity. See H. MITCHON, 6376 Holly. Blvd.

SAVE $on get $10,000; you can double your money yearly. I will teach my method; honorable business, 30 yrs.; standing. Address D, box 370, TIMES BRANCH.

A REAL business opportunity, beautiful, big, dressmaking, good income. 1904 A. MURPHY, 132 S. Main st., Artesia, Cal.

FOR SALE—Cafe steady business; reasonable. Will satisfy good proposition. 1904 ADAMS ST. Phone 72603, after 5 p.m.

EXCEPTIONAL opportunity for lease on men's clothing store, first-class shoe store and hardware store. Inquire 48 S. ROSEVELT AVE., Pasadena.

ONE-HALF int. in educational moving picture project; will stand thorough investigation; $2000 cash. 627 WESTERN MUTUAL LIFE BLDG. 14679. Mr. Solomn.

FOR EXCHANGE—Complete bakery equipment for wholesale and retail business; good location at Hollywood. 5050 HOLLYWOOD BLVD.

$2.50 interest will established good paying and growing manufacturing business; rent of trade; $4000 will handle. Address D, box 147, TIMES OFFICE.

CASH grocery doing business in center of Industrial section. No competition. OWNER, 601 S. RAYMOND AVE.

FOR SALE—Good Bakery and Mast Market business with long lease. Invoice with H. H. GRISWOLD, Calexico, California.

SANDT real estate office. Large list, good lease in best part of Hollywood. Call HOLLY 967. $500 buys.

CO-PARTNER for established real estate business. HUSTLER B. MOORE, 214 Wilcox Bldg.

BEST location general drug or hardware store in busy thirteen acre tract; no competition. Phone KEMP, Boyle 5435.

FOR SALE—Restaurant doing a nice little business. $600 will handle. Address S, box 221, TIMES OFFICE.

FOR SALE—Largest planing mill in Arizona, completely equipped for mill work and truck body construction. Parties interested can communicate with HOME BUILDING, Box 975, Phoenix, Ariz.

A YEAR cash wholesale business, including autos; $1000 to lease. Elderly buyer need not apply. Address W, box 286, TIMES OFFICE.

$2 an opportunity to become a member of a profitable food business; for $1200. Address D, box 374, TIMES BRANCH.

FOR SALE—Nice little business, small string of ball gum vending machines. Call today, 1034 OVERTON ST.

FOR SALE—Hardware stock in fast-growing town, San Gabriel Valley. Store and fixtures about $8000. Address R, box 2542, TIMES OFFICE.

FIRST-CLASS street faker, must be A1; first-class opportunity, no competition. Address P, box 746, TIMES OFFICE.

WAREHOUSE; store full sheet metal works; want $2500 or more; prefer a mechanic. Apply at 716 W. Jefferson.

FOR SALE—One of the best weekly newspaper properties in Southern California; $2000. E. 6TH ST.

HOUSE No. 1058 be. Hill St., for sale. Price $400. Phone 62614.

AN OLD estabd. paint store and factory; must be sold at once. 824624.

MAKE offer on stock, fixtures, cigars, soft drinks, malt syrups. 624 W. PICO.

PARTNER manag., $60; some trans. Pay many hundreds. 240 CONS. GRANT BLDG.

$1175—JOBS member business; pay $400 to $1400 mo. PHOENIX, 255 S. Broadway.

INTEREST in cabinet shop; estab. trade; modern machinery. 927 W. ADAMS.

SMALL factory wants additional capital. Will stand strictest investigation. Address F, box 442, TIMES BRANCH.

BIG snap, grocery and meat market, $2300. 1911 W. THIRD, room 228.

FOR SALE—A good wholesale bakery route with new auto. Phone owner, 29314.

FOR SALE—Set, 10x16. Sink, range, ice box. 1071 W. 10TH. Wil. 1160.

BUSINESS CHANCES—Of Many Kinds

Miscellaneous

BUSINESS CHANCE of Life Time, 552145 to Alley.

Right at Corner—A Ground Lease, VERMONT & BEVERLY.

Start any kind of business on this lot at this location, and you'll steady bring in the bacon. It's got a wonderful future. New development on all sides is creating a trading community at these two GREAT ARTERIES OF TRAFFIC. Come out and let us tell you all about a 3 to 5-year lease that will fill your heart with joy and your pocketbook with cash. Investigation will surprise you. See Mr. WHEELER, Wil. 2971—202 N. Vermont.

FOR SALE—Morning newspaper route in one of best sections of city. Good income for investment. Part cash, balance terms. See J. W. BERRY, 2nd floor of The Times Bldg., First and Broadway, Circulation Department.

A DAIRY LUNCH BARGAIN—
We have secured a good business of this nature in years. With the right management this place will pay for itself in one year. See it at once. Think this over seriously. For a lot, or a lease, you will be able to sell profitably soon. Come to us for private parties who wish for to share in profits of real estate operations in Los Angeles with operator of proven success, who is well-known local man, ANSWER THIS AT ONCE. This offers unusual opportunity to a keen, energetic man of unquestionable integrity and substantial, financially, to join us in partnership now forming we care for over-expansion future. If offer and require hard work. JONES, 1825 N. KINGSLEY DRIVE.

PARTNER WANTED

ENERGETIC MAN ABLE TO FURNISH RESPONSIBLE REFERENCE AS PARTNER IN FIRM THAT HAS BEEN ESTABLISHED AND EARNING BETTER THAN $18,000 A YEAR FOR OVER TEARS PAST. PRESENT OWNER DOES NOT NEED CAPITAL BUT NEEDS THE HELP AND CO-OPERATION OF LIVE ENERGETIC MAN. PARTY FILLING REQUIREMENTS CAN PURCHASE FULL HALF INTEREST FOR $4750.

OSBORNE INVESTMENT CO.
501 METROPOLITAN THEATER BLDG.
PICO 1080. 6TH & HILL STS.

WILL contract with energetic parties for exclusive territorial rights to manufacture and distribute the finest dependable medical instruments that 65% of the human family are badly in need of. Indorsed by all physicians. Their earning power can be seen at a glance. None other like them. A live man can make from $300 to $500 per month. Must have some money for territory desired and be mentally big enough to grasp the earning possibilities of my invention. None other than a personal interview considered. References must be exchanged. Address D, box 489, TIMES BRANCH.

FOR SALE—RUSSELL'S FAMOUS RESTAURANT, located on main State Highway to Bakersfield and the Antelope Valley, 32 miles from Los Angeles; strictly modern and first class in every respect. This place has a state-wide reputation, is doing a large and profitable business. Owner has made money enough and retires. This is one of the best business propositions in California and will stand investigation; $5000 cash required. Come and see it, or address H. W. RUSSELL, Newhall, Cal.

DISTRIBUTORS, agents, salesmen, opportunity to earn $60-$100 weekly handling quick-selling auto specialty; if you can open prospects, demonstrate and collect, handle money, a "different" opportunity is open to you. Send for free folder today. President, J. & B. CORP., Tacoma, Wash.

ELECTRICAL equipment for power serving machine at 1203 W. WASHINGTON. Will rent store room 40x80, as we move to our new bldg. Feb. 1st. This is an excellent location; opportunity for light manfg. business. PARKER & WATER-MAN MFG. CO. 29255.

AN EXCEPTIONAL opportunity to buy a lease of a well established store with a low rent at a great sacrifice. The size of store is 14x70. 6th st. at Market. Good for clothing or shoe store. Inquire of building or any other business. Inquire M. E. 1081 HOWARD ST., San Francisco.

PATENT—Write for free guide book and evidence of conception blank; send model for sketch and desc. of invention for our free opinion of its pat. featurs; business getting methods. Prompt attention. Reasonable terms. VICTOR J. EVANS CO., Suite 804, San Francisco. Call Main office, 759 Ninth, Washington, D. C.

WANTED—Party, preferably woman, with $2000 to invest. My wife and I have a large tract of land containing a fuel in demand at $18 per ton, $10 profit. An exceptional chance for right party to expand and fill carload orders. See or write J. JACKSON, Campo, Calif.

GREAT BARGAIN; EIGHT 3-ROOM FLATS, FINELY FURNISHED; BUILDING GOOD LEASE, REASONABLE RENT; BEST RENTING LOCATION; WITHIN WALKING DISTANCE. $4000 CASH WILL HANDLE. THERE IS NO BARGAIN LIKE IT IN WHOLE CITY. NO AGENTS. BUY FROM OWNER. ADDRESS D, BOX 495, TIMES BRANCH.

FOR SALE—Self service grocetaria; no fixtures to buy. Sales average $80 per day; 50 miles from L.A. Act quick; $1500 will handle. For further information write W. C. MITCHELL, 484 2nd st., San Bernardino, Cal.

VERY profitable business, sharpening safety razor blades with power machine; you have exclusive local machinery; overhauled in our factory that can be bought at from $75 to $150. Get into business on small capital. ODELL MFG. CO., 429 Boyd st.

IF you want to make $20,000 with an investment of $5000 building homes for the hundreds people of L. A., investigate this ad. Sold on contract before construction. Address W, box 108, TIMES OFFICE.

WANTED—Party with $5000 to invest in profitable, high class industrial proposition with executive position. Safe investment, splendid future, tremendous profits. Address R, box 191, TIMES OFFICE.

IF you are interested in oil and have some money to invest to help organize a company to drill, then you are the person I wish to meet. The property is in a proven field. MR. BLYTHE, 620 Pacific Finance Bldg.

MUST sacrifice 3-flat bldg. beam, 14 finished, fl. built-in cuts, shower, 2 screened porches, china cab., lawn, shrubs, good locn. 1 block to school, 2 to car; $2250 cash required. $100 mo. rents $2400. 2 mos. free. Tel. before 12 m. CLARA 709453.

LOT—Foreclosure sale; "Unrestricted business lot, Slauson at Main," Watts, where values are increasing. Worth $2500. Others ask more. For quick sale $2250. 1914 E. MANCHESTER AVE. 295420.

WANTED—FIVE ACTIVE MEN FOR CONTRACT AS STATE MGRS. BY NATIONAL MANUFACTURER. ONE THOUSAND A MONTH. MUST BE CLEAN CUT AND ABLE TO FINANCE SELF. GIVE PHONE. ADDRESS D, BOX 272, TIMES BRANCH.

MANUFACTURING business for sale, price $40000, terms to right party. Business firmly established, makes finest line goods of the kind. Full particulars. Address R, box 232, TIMES OFFICE.

BRIGHT man or woman with some cash as partner, able to manage; this is real opportunity to make money. References exchanged. Address D, box 563, TIMES BRANCH.

FOR SALE—A business well equipped with R.S. automatic screw machines and equipment for producing staple accessory, good reason for selling. Address F, box 597, TIMES BRANCH.

DRUG STORE fixtures for sale, seven show cases and wrapping counter; 75 ft. shelving in sections. HARRY DOLSON, Druggist, Santa Monica.

IF YOU have $1000 and services and want to get into a permanent business where you can make big money, write at once for appointment. Address D, box 379, TIMES BRANCH.

ELECTRICAL fixture and repair business, established and well paying, carries large line of stock. Chas. Hess, 1004 Lime, fixtures and good stock. 62227 PASADENA AVE., city.

WANTED—Experienced man as partner in real estate office in Glendale; appointment for particulars. Address W, box 116, TIMES OFFICE.

ESTABLISHED poultry and egg market in best part of city. Cheap rent. 1916 PACIFIC AVE. San Pedro.

FOR SALE—Best service station deal on earth, $65 rent, includes entire equipment heating, 15,000 cars daily. Big demand for battery work and repairing. 286 LOS FELIZ BLVD.

STOCK-BOND ISSUES UNDERWRITTEN, quickly and easily through our national financing service. Rules mailed at small cost. Free booklet. CADDO, 118 N. La Salle, Chicago.

CAPITAL SEEKER?
Put your product before 500 live brokers; cost trifling under my system. Details FREE. AMYTEE LEONARD, First National Bank Bldg., Chicago.

WANTED—Party with $5000 to join contract in building and selling reinforced concrete houses; $1000 per month profit. Address R, box 227, TIMES OFFICE.

$1000 repairing machinery, efficient stitcher. Very reasonable. 1916 CENTRAL.

BUSINESS CHANCES—Of Many Kinds

Miscellaneous

SAN FRANCISCO RESTAURANT AND COFFEE HOUSE for sale, right off Powell and Market Sts. Heart of downtown hotel and theater district. Can approximately $50,000 to equip. Owner retiring from active business and will lease or sell much below original cost. Everything good as new. About $7500 cash will handle. For further particulars write or call LUESCH'S, INC., 627H FLOOR PACIFIC BLDG., SAN FRANCISCO, CAL.

FOR SALE—Dry goods and ready to wear store in one of best town of 5000 population in State. Less than 200 miles from Los Angeles. Stock and fixtures about $25,000. Best location in town. Good lease, long front and reasonable rent. Wonderful opportunity to step into an old established paying business. Call at 502 DETWILER BLDG.

ONE of the best investments today is a deed to a piece of banana land in Mexico, made in 5-acre tracts or more, cash or installments; harvest company plants and cares for land for 1-3 of crop, and after two years you receive $200 to $250 per acre profit for banana crop alone. Inquire Chamber of Commerce of Mexico. Want partner in office. Be quick, please. Address P. O. box 131, TIMES OFFICE.

ONE of the best bakeries in the bay district of the business section of Ocean Park. Have a good lease and can show excellent profits. Will stand the closest investigation, other interests demand my attention. Will sell to right party on reasonable terms. Inquire of CHAMBER OF COMMERCE BLDG., Ocean Park, Cal.

FOR SALE—$4500; DRY GOODS AND NOTIONS. New store, well located. Good business.
$4000—UP TO DATE MEAT MARKET. New equipment. Good business.
See MR. BASSETT, with O. A. NICKERSON CO., 510 Central Bldg. Business Chances of merit, 618 Story Bldg.

FOR SALE—A five-year lease of one of the fine boarding-houses in Westlake. House is full of all families people, has 10 rooms. Gross income over $500 a month. Must sell this place. It will appeal to one looking for something first-class. Can be bought very reasonable. Address R, box 49, TIMES OFFICE.

EXCHANGE beautiful res. Hollywood for good cafe-house. Liquor. 5621 E. Blvd.

FOR SALE—Laundry, 315 S. SPRING.

Business—Classified

ARMY and navy store, nearly large city. Stock and fixtures $16,750, doing over $90,000 a year. Fine corner location, with 6 large window fronts. Change of owner's health compels sacrifice. See IRVING TURNER, 253 So. Los Angeles Bldg. Main 8470.

ART STORE, WILSHIRE DIST., NO COMPETITION, NETS $650 MONTH, 5 YR. LEASE, LOW RENT, STOCK AND INV. INVOICE PRICE $15,000. PART CASH, PART REAL ESTATE, 405 S. HILL, SUITE 1004.

ART and gift shop for sale, $1000 will handle; low rent; fine location. Address F, box 422, TIMES BRANCH OFFICE.

AUCTION.
CONFECTIONERY,
SODA FOUNTAIN,
AS A GOING BUSINESS,
MONDAY, JANUARY 16TH, 11 A.M.
5454 HOLLYWOOD BLVD.
NEAR WESTERN.

THIS BEAUTIFULLY CONFECTIONERY, WITH NEW LIQUID CARBONIC SODA FOUNTAIN, AND AS NICE A PLACE AS THERE IS IN HOLLYWOOD, WITH 12-YEAR LEASE,
OWNER HAS TWO PLACES, AND MUST SELL ONE.
FOR THIS SALE—
SOMEONE IS GOING TO GET A GOOD BUY.
CASH IF YOU HAVE IT, TERMS IF YOU WANT IT.
REMEMBER THE HOUR,
11 A.M. SHARP.
CEO. FISCHER, AUCTIONEER.
632 CITIZENS BANK BLDG.
PHONE 65292.

AUCTION—Knickerbocker Cafeteria, 645 S. Olive. Tuesday, 10 a.m. sharp, 10 a.m. This finely-equipped cafeteria must be sold to move into premises as mentioned in sale. Seating capacity of 250. Vienna chairs, Brunswick steel-top tables, large cafeteria National cash register, German silver copper-lined steam table, office desk, large amount of china, silverware, glassware, pots, pans, steamers, coffee roaster, tables, chairs, 50 electric cooking tables, 2 five foot broilers, electric stainless copper drinking, Coca cafe range, 2 ovens, 2 broilers, being in a bewildering fixtures of all kinds. Don't fail to attend this sale. J. D. TUCKER, Auctioneer. Free parking privileges.

AUTO ACCESSORIES

A splendid stock and fixtures that has been assigned to the Board of Trade for the benefit of creditors. Inventory valuation is approximately $2500. Located in business district of city. Splendid advantage and equipment for splendid business. Highest bidder takes it, see F. P. CHASE, Board of Trade, 725 Higgins Bldg., Monday.

Cigar stand, downtown, daily sales $10. Price $1200 and invoice stock.
See Mr. Aron, with
AVERILL-DE LEASE COMPANY, INC., 725 S. Olive st. Realtors 725 S. Olive st.

CIGAR STAND, $1350, nifty place, fine fixtures, large staple stock, big bldg.; no night or Sunday work. Wonderful buy for lady or gent; on bldg. Call 211 BLACK BLDG., 257 HILL.

CIGAR STAND, $650; DOWNTOWN, LEASE CLEARS $225 MO. BRICK BUILDING. $400 CASH, $11 STOCK EX., 659 S. SPRG.

CIGAR and candy stall at a sacrifice. Investigate Monday. 6967 HOLLY. BLVD.

CIGAR and soft drinks, long lease, will invoice, leaving city. 624 W. PICO.

GARAGE at 1562 W. Pico St., building 60x140, a well-equipped shop, gasoline tank and pump, tilehouse, 2 rooms for storage; 3-yr. lease; $2500 will handle deal; balance terms. Ask for YUNKER, 1562 W. PICO.

CLEANING and Tailoring place for sale, very good location, good rents. Hofman Bros., serving car. Come and see it. TURNER, 253 So. Los Angeles St.

CLEANING & PRESSING—HEART OF DOWNTOWN STAR. BOOKS TO PROVE PROFITS $1200 MO. LOW RENT. LONG LEASE. FULL PURCHASE PRICE $2300. 405 S. HILL, SUITE 1004.

CLEANING & TAILORING STORE with own cleaning plant; town of 4000, 18 miles from Los Angeles. No competition. Nets $225 month. Address X, box 13, TIMES OFFICE.

CLEANER and dyer route with Chevrolet delivery, small business with permanent customers; will sell cheap for cash. See or call at 1007 OWNER 25TH and SAN PEDRO. So. 6747.

CLEANING, dyeing, pressing and tailoring business, long established, best location, low rent, long lease. BON TON DYE WORKS, 2781 W. Pico.

CLEANING and pressing establishment, sacrifice, good lease, dandy business, 6214½ S. VERMONT.

CLEANING and tailoring established business; good lease; cheap rent; living quarters; real loss. 1307 N. VERMONT.

CLEANING, PRESSING SHOP, CHEAP, 1013 CENTRAL AVE. Pico 1019.

CLEANING & DYEING store for sale, cheap. 5220 W. ADAMS.

CLEANING and tailoring, established; fully equipped.

CLOTHING and haberdashery, splendid location, in Los Angeles; modern cabinet fixtures; new stock, owner interested other business, stock and fixtures inventory $25,000, consider part real estate. 6523 HOLLYWOOD BLVD.

CONFECTIONERY FOR QUICK SALE. DO YOU WANT TO SAVE MONEY ON A PAINT LAMP BUSINESS BY BUYING FROM OWNER. IF SO IT WILL PAY YOU TO SEE AND INVESTIGATE OUR OFFER. OUR LOCATION IS RIGHT. WE HAVE THE MOST EXPERT CANDY MAKER WITH EQUIPMENT FOR A VERY LARGE BUSINESS. RECEIPTS MORE THAN $700 PER DAY. P. O. BOX 528, RIVERSIDE, CAL.

CONFECTIONERY AND CIGARS
TO THE HIGHEST BIDDER

Good location southwest part of city. Stock and fixtures inventory $2500. Must be sold to order to pay claims of creditors. Highest bidder takes it. See S. P. CHASE, Board of Trade, 725 Higgins Bldg., Monday.

CONCESSION in GOLDEN EAGLE PUBLIC MARKET for rent. Splendid opening for delicatessen, butter and eggs, cheese, coffees, household utensils including hardware, and food supplies and confectionery. This locality enjoys an enormous transient and apt-house business and absolutely a money maker for any of the lines above mentioned. 1146-52 W. 7TH STREET.

CONFECTIONERY and cigars; first-class family hotel, $40 up daily (will prove). Going to mother's serious condition, sacrifice for $2250. Owna to sell.
Confectionery, lunches; excellent proposition netting $400 mo. 3-rm. apt. furnished, rent $50. Pump fountain, $3200; stock and fixtures, silverware, all; storage; 3-yr. lease; $2500 will handle deal; balance terms. Ask for YUNKER, 1562 W. PICO.

CONFECTIONERY—Clearing $375 m. Price $700; only $500 down; living rooms; rent $20. Call 208 DELTA BLDG., 626 Spring.

CONFECTIONERY, exceptional buy; cigars, soft drinks, candies. All up-to-the minute. Makegood $400 month. Owner going East. For price and terms, M. E. RICKWERON, 611½ W. BDWY., Glendale.

BUTCHERS' FIXTURES.
Miller butcher boxes, Sub-tite meat cases, Marble outfit. SEE THE MANUFACTURER.
CITY REFRIGERATOR CO.,
37th and Alameda. Main 7405. Watts car.

BUTCHER shop, one of the best fully equipped shops in Los Angeles. A guaranteed money maker. See owner 4262 Brighton Ave.

BUTCHER and barber outfits and supplies. Big sacrifice. 210 W. 3RD ST.

CAFETERIA, $1000; rent $40 per month. Open only one meal a day, clears $250 per month; located industrial district. If this cafeteria was run three meals a day would be a good money maker. Closed on sundays. Just think, only 6 meals a week. See this. TUCKER, Auctioneer, 110 S. Spring st.

CAFE AND FOUNTAIN
WILL SELL ON TRIAL
GUARANTEES $600 month net profit, 7-DAY straight business. Price $4500. NO BONUS.
Less than actual cost of equipment. Lease, rent $150. Phone 61842, or call 726 Chapman Bldg., 8th and Bdwy.

CAFE for sale, located in the best block on Western Ave, Seats 28. Counter and booths. If there is a man and wife who are looking for a little built, would advise them to step on a car marked "5" and get off in front of the door. SMARR CAFE, 122 N. Western Ave.

CAFE from owner. One of best buys in Cal. Estab. place, reliable bus., $90 day. 5-yr. lease, $60 mo. Well equipped. Fine location of 10,000; 40 int. from L. A. $12500. $2500 down, bal. terms. Confidential. Give full particulars. Address S, box 139, TIMES OFFICE.

CAFETERIA in best retail district, Old established business. Will make BIG MONEY FROM THE START. $7500 total price, terms to suit. Call quick. 201 FLY BLDG. 62115.

CAFE in Pasadena business section, first location, cheap rent, lease, doing good business. No agents. Address W, box 132, TIMES OFFICE.

CAFE—American Cafe, SANTA PAULA, do not overlook this; selling is believing.

CANDY manufacturing business, established 10 years, doing over $60,000, with big profits. Equipment modern with excellent facilities for manufacturing. Account of $45,000 will buy this money-maker. See IRVING TURNER, 253 So. L. A. St.

CANDY business, wholesale and retail, 202 E. COLORADO, Eagle Rock.

CIGAR STAND, downtown, busy corner, 2 yrs. lease, reasonable rent. Owner will guarantee $125 daily. Price $8000, including $3000 stock.

Cigar stand, downtown, daily sales $10. Price $1200 and invoice stock.
See Mr. Aron, with
AVERILL-DE LEASE COMPANY, INC., 725 S. Olive st. Realtors 725 S. Olive st.

CIGAR STAND, $1350, nifty place, fine fixtures, large staple stock, big bldg.; no night or Sunday work. Wonderful buy for lady or gent; on bldg. Call 211 BLACK BLDG., 257 HILL.

CIGAR STAND, $650; DOWNTOWN, LEASE CLEARS $225 MO. BRICK BUILDING. $400 CASH, $11 STOCK EX., 659 S. SPRG.

CIGAR and candy stall at a sacrifice. Investigate Monday. 6967 HOLLY. BLVD.

CIGAR and soft drinks, long lease, will invoice, leaving city. 624 W. PICO.

GARAGE at 1562 W. Pico St., building 60x140, a well-equipped shop, gasoline tank and pump, tilehouse, 2 rooms for storage; 3-yr. lease; $2500 will handle deal; balance terms. Ask for YUNKER, 1562 W. PICO.

AUTO PARK ON BROADWAY, 50 CARS DAILY; AT 25 CENTS. 2 YEAR 6 MO. LEASE. CLEARS $400 MO. ILLNESS COMPELS ME TO TAKE FIRST $1000. OFFERED. CALL 511 STOCK EX., 659 S. SPRING.

AUTO radiator and fender bus. loc. on one of best blocks 10 L. A. Clearing from $400 to $800 mo. Owner leaving. Must sacrifice. Long lease; low rent. Machine positively sacrificed. Price $2750. Call 424 S. BROADWAY, Rm. 420.

AUTO Park with wash and grease rack, long lease, fine location. Owner expects, very cheap. See OWNER at Park, 725 MAPLE.

AUTO repair shop, fully equipped, for sale. All or ½ interest. Good lease. Good business. 741 SAN PEDRO, call Monday.

AUTO truck, excellent condition, steady employment, makes $100 monthly; good clean stock; investigate this bargain. 315 WEST 10TH.

AUTO paint shop, fully equipped. Must sell on account of health. Bargain. Call 744, Pasadena, 29 E. COLORADO.

AUTO PARK, $800. NETS $300 MO. CLOSE IN. 100 CARS DAY. RENT $50. 811 STOCK EX., 659 S. SPRING.

AUTO paint shop all-around man to buy my place; all change low rent. 1004 W. WASHINGTON.

BAKERY SPECIALS.
RENT $30, $50 per day; PRICE $4250.
RENT $100, $150 per day; PRICE $8500.
RENT $150, $160 per day; PRICE $5500.
RENT $85, $40 per day; PRICE $2000.
RENT $70, $60 per day; PRICE $7000.
FRANK W. COLLIGAN, Co-operating with Gibbs Agency, San Francisco.
620 Metropolitan Theater Bldg., Hill.

BAKERY. Building over, all modern equipment, etc. Beautiful little sales room. Costs $2500 to. Owner forced to sacrifice $1250 cash, others, but will retain to introduce trade. $1250. Inquire 424 S. BROADWAY, Rm. 420.

BAKERY, newly equipped, (modern) finest take-room, oven, good lease, rent $35, 2-yr. lease, wonderful open. For baker, $1150. Cashonly. 211 BLACK BLDG.

BAKERY and lunch, newly opened, in restricted locality. No competition within 2 miles. Unusual opportunity; rent $45. 5 years lease; owner very sick. Call Monday, SIERRA VISTA BAKERY, 5499 Huntington Drive.

BAKERY, finest location, modern equipment, 2 brick ovens, good retail business; splendid opportunity for wholesale; selling corn bread. 2410 S. BROADWAY. Call bet. 2 and 4 only.

BAKERY on S. Vermont; clears $350 mo. profit; only $750 down. Price $1500. Well equipped; low rent. Fine for man and wife. Rm. 483, 124 W. 4TH.

BAKERY for sale or rent, in good location in Hollywood; doing nice little business. Apply 5950 HOLLYWOOD BLVD.

BUSINESS CHANCES—Of Many Kinds

Business—Classified.

CONFECTIONERY and lunch business, located corner 10th and Grand. One of the best corners in Los Angeles. Lease, rent $75. Same owner 5 years. Price $3500. Nicely equipped. Always doing steady business. See place, 1525 S. Grand, or SHELDON, 601 Eberman Bldg.

CONFECTIONERY & SODA FOUNTAIN—Doing a good business, in fine location, next to large picture show. Fixtures all new. Low rent with long lease, a small payment down will handle. A real buy. Act quick as this won't last long. See OWNER, 931 E. 21ST ST. South 328.

CONFECTIONERY store, corner; rent $60, long lease; clears $250 month; living-room. See this before you buy. Price $2000 terms. 2724 WEST 10TH ST. Take West 11th st. car.

CONFECTIONERY—Prosperous established Confectionery, Fountain, Stationery, Novelties, Living rooms; extra fine lease. Profitable daily business. Other business interests force immediate sale. Act quick or lose. Buy direct. Phone GLENDALE 8084.

CONFECTIONERY for sale, suburban confectionery and tea room, soda fountain and tobacco; wonderfully equipped and clean; established 7 years. Doing good business. See place and OWNER, 1961 Huntington Drive, So. Pasadena.

CONFECTIONERY—Splendid soda fountain, grocery sale delicatessen, latest fixtures; stock complete; good lease; low rent; in downtown location; must sell on account of illness. 4th and Main, rear office at $2300. OWNER, 204½ E. 5th st.

CONFEL., Lunch, five sub. twn; fine equip. 25-ft. fountain, 1-4-sawed oak booths; clear, $450 mo.; same owner 14 yrs., now retiring. $13,000. Terms. 646 Title Ins. Bldg. 458 SPRING ST.

CONFECTIONERY and restaurant, near U. S. Co., best on the street, 3½-year lease at $45; doing $75 and up a day; bargain if sold at once. Call SOUTH 4621.

CONFECTIONERY store, next to theater. Real buy for quick sale. Will stand investigation. MONETA SWEET SHOP. 8265 Moneta ave.

CONFECTIONERY, very attractive, exceptional location, good business, fully equipped, real bargain, $1500 by owner. See ATKINS, 5035 Pasadena ave.

CONFECTIONERY and sweet shop. Good location and business. $300 will handle. Call 6116 MONETA AVE.

CONFECTIONERY or drug store lease in new bldg. Attractive. Suburban district. Address C, box 520, TIMES BRANCH.

CONFECTIONERY—Clearing $375 m. Price $700; only $500 down; living rooms; rent $20. Call 208 DELTA BLDG., 626 Spring.

CONFECTIONERY, exceptional buy; cigars, soft drinks, candies. All up-to-the minute. Makegood $400 month. Owner going East. For price and terms, M. E. RICKWERON, 611½ W. BDWY., Glendale.

CONFECTIONERY and notion store; living room; lease; $350; 1082 W. 16TH ST.

CONFL., cigar, store, fixtures, flr. covg., bath, $125. 613 SANTA MONICA BLVD.

DAIRY LUNCH
MAIN STREET, BEST BLOCK ON DOWNTOWN STREET. ROOM 20x140. DOING GOOD BUSINESS. LEASE WORTH PRICE ASKED.
ALSO DAIRY LUNCH ON MAIN NEAR THIRD. LIVING ROOM. GOOD LEASE. SELL RIGHT. SEE UP AT ONCE FOR THESE.
DUBBINGER
708 PACIFIC ELECTRIC BLDG. 62158

DAIRY LUNCH ROOM, fine location, downtown, clearing $2500 mo.; present owner 4 years, wants a rest; will sacrifice for quick sale $6500. WITHROW & WRIGHT, 702 S. Spring.

DAIRY lunch or ½ int. 1st-class. Address OWNER D, box 401, TIMES BRANCH.

DELICATESSEN and lunch, doing fine business; good location and lease will sacrifice if sold at once; executor's sale. 323 WESTERN.

DENTAL office, fully equipped; with gas, water and electricity, to let. Ideal neighborhood. Will sacrifice. Phone MR. RALPER, Boyle 4854 or call at 2202 BROOKLYN AVE., after 6.

DENTAL office, modern equipment, good location. 316 HOLLINGSWORTH BLDG. 16906.

DENTAL OFFICE—The best located, finest equipped office in Hollywood at invoice. Address R, box 206, TIMES BRANCH.

DENTAL office, doing good business, rear location. Phone SANTA MONICA 61615.

DOUGHNUT FACTORY
Fully equipped and well located factory in city. Inventory $725. Immediate sale necessary on account of assignment for benefit of creditors. See F. P. CHASE, Board of Trade, 725 Higgins Bldg., Monday.

DRAPERY and lamp shade business, channel of wholesale decorating; splendid opportunity for 1 or 2 ladies. See MR. SEMON, 1255 W. 6th st.

DRESSMAKING and novelty shop, 6th & Vermont. Good lease, good location. Must sell on account of health, price $450 8221 WEST SIXTH ST.

DRUG STORE FOR SALE. ONE OF THE NICEST AND BEST EQUIPPED STORES IN SOUTHERN CALIFORNIA. STOCK AND FIXTURES. INVENTORY $40,000. SALES LAST YEAR WERE $83,000. SEVEN-YEAR LEASE. EXTRA GOOD PRESCRIPTION BUSINESS. OFFERED VERY LOW ON ONE OF THE BEST CORNERS IN THE BEST SECTION OF THE CITY OF LOS ANGELES. REASONS FOR SELLING. IF INTERESTED ADDRESS OWNER, R, BOX 227, TIMES OFFICE.

DRUG STORE

RIGHT DOWNTOWN. RECEIPTS AROUND $20,000 MO. FINE FIX. THROUGHOUT. LEASE 7 YRS. GOOD WORTH $25? PRICE ALONE $50,000. WILL HANDLE. OSBORNE INVESTMENT CO. 501 METROPOLITAN THEATER BLDG., 6TH & HILL

DRUG store in fast-growing part of Southwest, large corner store, with valuable lease. Rent $100. Price $10,500. Fixtures and fountain strictly modern. Clearing a rest. No near competition. See IRVING TURNER, 253 So. Los Ange

Real Estate, Industrial and Development Section

Straight Ahead
Greater Southern California

Los Angeles Sunday Times

Part V: 16 Pages.
A Survey of the Broad Field

XLII

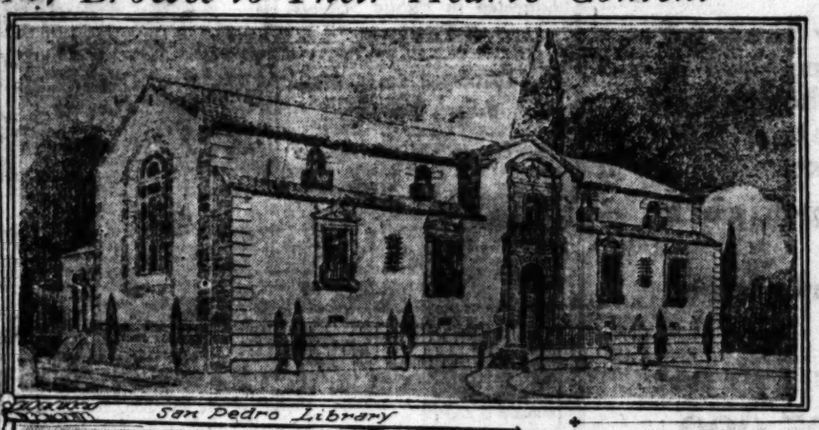
SUNDAY MORNING, JANUARY 14, 1923.

THE MART | Bargains in Lands and Buildings. Transactions in Homes and Lots.

Where Booklovers of Los Angeles May Browse to Their Hearts' Content



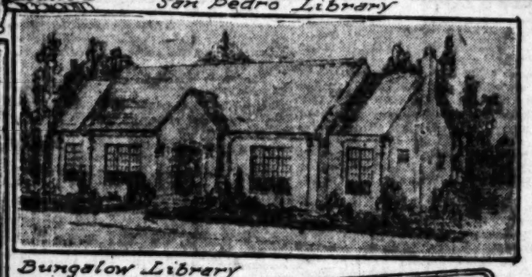
Hollywood Branch Library



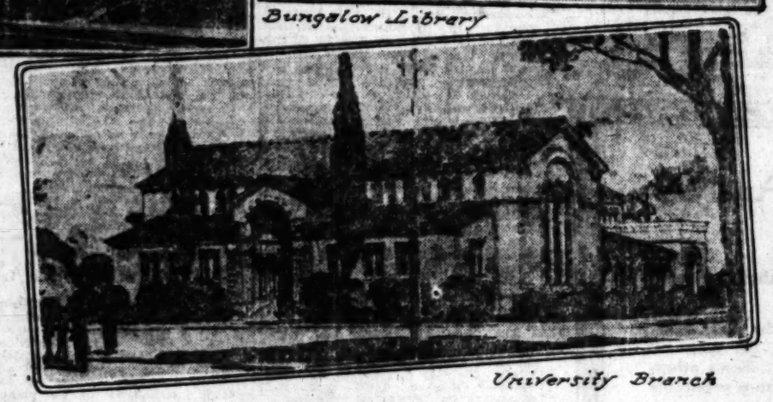
San Pedro Library



Moneta Branch



Bungalow Library



University Branch

Approved Designs for New Branch Libraries

The Hollywood Branch Library, at Hollywood Boulevard and Vine streets, was designed by Architects Dodd & Richards. The San Pedro library, designed by Architects Farrell & Miller, will be built at the corner of Tenth and Gaffey streets at a cost of $50,000. The Moneta branch, to be erected at Forty-third and Olive streets, was designed by Architect Lyman Farwell. The University Library, to be built at the corner of University avenue and Thirty-fourth street was designed by Architects Hibbard, Gerity & Kerton, and the Figueroa street library, designed by C. E. Noerenberg, will be erected at the corner of Eighteenth and Figueroa streets.

LIBRARIES TO BE ERECTED

Plans for Six Structures Are Approved

Cost Will Exceed Two Hundred Thousand

Branches of City Will be Given Service

...branch libraries, of which ...now planned for immedi... in Los Angeles, large... the attention of the ... Art Commission during ... year, according to the an... ...of that body to Mayor ... During the past twelve ... the commission examined ... the six-one structures of ... or semi-public nature, ... buildings carrying a total ... of $1,477,000, a marked ... over the number of plans ... during the preceding year. ... for six beautiful branch ... buildings were approved, ... structure to represent a ... of approximately $222,-... five of the largest and most ... buildings of the entire ... will be the new University ... library, to be located ... opposite the campus of ... University of Southern Cali... In consonant of its location. ... that will harmonize with ... and new buildings of the ... was selected, and the ... will follow the early ... architecture of North...

...for the structure is 130 ... In order to utilize ...sible ground space as ef... as possible, the clover... of design was adopted, ...giving treatment generally ...the Romanesque churches, ...an overhead diffusion.

...exterior finish will be of ...brick, with rough joints. ...trim will be of artificial ...The roof will be built of ...tiles ranging from tan ...red. The building, ...finished, will cost about $50,... ...Hibbard, Gerity & Kerton ...architects.

SAN PEDRO LIBRARY

...San Pedro library, de... by Architects Farrell and ...to be erected at a cost ..., will occupy a site at ...corner of Tenth and ... In keeping with ...tradition of the com... the architecture of North... will be followed, al... detail will be handled ...favorable freedom. ...exterior walls will be of a ...pebble stucco, and the trim ...of stone. The roof will ...be covered with tiles, in ...of buff, orange and red. ...use of ornamentation has ...restricted in the design of ...building, and will be confined ...to the main windows and ...doors. The site is located on ...corner, and additional elevation ...is afforded by the fact that ...is planted to lawns and ...

MONETA BRANCH

...Moneta library will also fol... the Spanish style of archi... with simple lines and plain ...wall treatment. The build... ...one, will be built in the ...of a castle, the central fea... of which will be a tower ...which will have the practical pur... of giving daylight to the cen... portion of the building. ...roof will be of Class... construction, with hollow tile ...timbers and composi... ...for the flat roof. It is ...that the appropriation of ...for the structure will permit ...certain changes in the plans of a ...large conference room, and ...suite of rooms around ...entrance. ...building will be set well ...back from the street, and will be ...surrounded with trees and shrubbery. The site for the building, which will cost about $30,000, is located at the corner of Forty-third and Olive streets. Lyman Farwell is the architect.

TO SERVE HOLLYWOOD

One of the most attractive of the new branch libraries will be located at the northwest corner of Vine street and [illegible] levard. The Spanish colonial architecture, borrowed from Mexico, will be used in the design of the building.

The exterior will be of a warm

(Continued on Second Page)

DELAYS COST PUBLIC VAST SUM ANNUALLY

Three Quarters of Million Wasted Yearly Owing to Shortage of Help in Building Department

Delays in the issuance of building permits and in the inspection of buildings in process of construction, owing to the inadequate force of employees in the building department of the city, are costing the public of Los Angeles $750,000 per year, according to C. V. Welch, Assistant Chief Inspector of Buildings.

At the present time there are plans to the value of $10,000,000 filed with the building department, and the checking force is three weeks behind in its work. If building activity continues to increase in its present ratio, the department will be a month to five weeks behind, Mr. Welch stated, and it will be practically impossible to issue permits within a reasonable length of time. Just prior to the Christmas holidays, Mr. Welch said, the department was about fourteen days behind, but applications have increased so rapidly within the last three weeks that about three weeks is now required for the issuance of a permit.

This situation is ascribed by Mr. Welch not only to the fact that the number of employees allowed to the department, which has become one of the busiest in the city administration, is limited, but also to the fact that the salaries paid are so low that it is practically impossible to get efficient and experienced employees. In the checking department the department is allowed eleven men, but at the present time there are only seven at work. While there are plenty of applications, the pay is deemed so low that the positions cannot be filled. The department has advertised for more men for this department, Mr. Welch said, and it has also appealed to the Civil Service Commission, but without result.

Early in December a communication, giving a detailed account of the conditions now prevalent in the department, were filed with the City Council and it is hoped that the Council will take action to relieve the situation. This communication requested a higher scale of salaries, additions to the plumbing and building inspection departments, and additional clerks.

PAY HIGHER SALARIES

A new schedule of salaries prepared by Mr. Welch, and presented to the City Council calls for an additional expenditure of about $50,000 per year for the department, but during the first six months, under the new schedule, no additional appropriation would be necessary, since nearly half of this sum has accumulated in the department's salary account, owing to the fact that for some time the department has been running short-handed.

During 1922, according to the report made by the department to the Board of Public Works, the department of buildings showed a net profit of more than $138,000, and even with the additional expenditure of $50,000 for salaries, a wide margin of profit will be left.

(Continued on Second Page)

FACT AND COMMENT

Convenience of the public is not necessarily the first consideration of the City Councilman, but at least the subject is worthy of some consideration, and with Los Angeles facing a year of building activity that promises to exceed even that of 1922, some serious thought might profitably be given to the needs of the building department in the way of additional men and equipment, with emphasis on the matter of more men to check the plans which are submitted to the building department for approval before the prospective builder can proceed with actual construction work.

The congestion in the building department is really serious. Literally hundreds of plans for all types of structures are now in the racks, waiting the attention of the checking department, and some of these plans will wait there for weeks before any action is taken.

This is no fault of the department, which is doing its utmost to keep pace with building activity, but the department is badly in need of more men in order that the execution of the work may be facilitated. At the present time there are plans to the value of more than $10,000,000 in the hands of the department for checking, and the man who files plans today must resign himself to a wait of three weeks to a month before he can start work with proper authorization.

This creates not only an irritating situation, but it also, in many cases, is an expensive one for the prospective builder, to whom every delay means money lost.

Last year officials of the build-

(Continued on Twelfth Page)

BIG TOTAL IN SALES

Properly to Value of Nearly Million Dollars Transferred Through Local Realty Firm

Property sales in the downtown district aggregating more than $800,000 in valuation were reported yesterday by the Charles G. Andrews Company, agents in the transactions. Among the most important of these sales was the transfer of sixty feet of frontage on the west side of Hill street, adjoining the Junior Orpheum Building to a Detroit investor for a cash consideration of $240,000. The property was bought from the Title Insurance and Trust Company, which was represented by W. W. Mines in the deal. The property, now improved with a one-story building, was bought for investment, and no further improvements will be made, according to the agents.

The Pacific Southwest Trust and Savings Bank, acting as trustee, sold to Isaacs Brothers Company, Inc., the northwest corner of Seventh and Witmer streets for $150,000, the deal involving all cash. The property is 112x120 feet. The easterly half is now improved with a one-story brick building occupied by the Johns-Manville Company, but the new owners plan to improve the inside fifty feet with a new building to correspond with that now on the property.

The Consolidated Realty Company has sold the lot on the west side of Flower street, between Eighth and Ninth, to Fred W. Siegel for $62,500, and at this location Mr. Siegel will erect a modern height-limit hotel building. The property has a frontage of fifty feet on Flower street, with a depth of 155 feet.

George Hart, one of the owners

(Continued on Second Page)

School Leases Floor of Sun Drug Building

The Murray-Gerber Company, realtors, announce through J. A. Hutchings of its sales and leasing department the closing of a ten-year lease on the entire twelfth floor, 66x18 feet, of the new Sun Drug Building at Seventh and Hill streets, to the Los Angeles Business College for the Sun Realty Company.

The Los Angeles Business College, the oldest in Los Angeles, was established in the year of 1882. For the last two years it has been located in the Union League Building at Second and Hill streets, and for twelve years previous to that at Eighth and Hill streets. In 1912 it absorbed the Healds Business College.

Enrollment of classes now, both in the day and night school, is under way. The enrollment in the night school greatly exceeds all expectations.

Record Price Reported for Wilshire Tract

E. Avery McCarthy of the McCarthy Company has bought a small tract north of Beverly Boulevard, between Van Ness and Norton avenues, at what is said to be the highest price per acre for any acreage in the North Wilshire district. The consideration was $13,250 per acre.

The property has been held by the eastern owner, residing in New York, who recently came to Los Angeles for the purpose of making the sale in order to close an estate, and Mr. McCarthy was the highest bidder for the property.

Definite plans as to the disposition to be made of the property have not been made by Mr. McCarthy, who may retain the entire tract and improve it with modern multiple dwellings. Part of the property may be sold, however, Mr. McCarthy said, and the remainder improved. The ground is located at an elevation of ninety-six feet above neighboring streets.

PICO, WESTERN CORNER SOLD

The property located on the southeast corner of Pico street and Western avenue has been sold by Mrs. Lillian McLaughlin to S. D. Tuttle, former resident of Phoenix, for a consideration of approximately $100,000. The property has a frontage of 98 feet on Pico street and 127 feet on Western avenue.

An apartment-house stands on the east part of the lot and a number of store and office buildings are located on the Western avenue side of the property.

The transaction was handled by L. E. Grimm of the firm of Grimm & Noland, local real estate brokers.

AT LEAST ONE RIVAL FOR CITY

A. C. Blumenthal's prediction that Los Angeles is destined to be the third largest city in the land seems to be debateable in face of the following quotation from Jarvis Hunt, a Chicago architect, which appeared in a mid western publication recently:

It doesn't take a prophet to see what Kansas City is going to be. Kansas City is going to be the third largest city in America. Anybody can see that. The reason is that Kansas City is the gateway to the West; to an empire that has hardly begun to develop. Buy real estate in Kansas City and it will make you rich. You can't go wrong.

POINTS AND POINTERS—

BUSINESS PROPERTY INVESTMENTS

THE GOLDEN DAYS OF OPPORTUNITY ARE WITH US. MANY OF OUR CLIENTS ARE REAPING A HARVEST THROUGH US IN BUSINESS PROPERTY INVESTMENTS—WHY NOT YOU?

COME IN AND SEE US. GET OUR VIEWPOINT. TWENTY YEARS' SPECIALIZING IN LOS ANGELES BUSINESS PROPERTY SHOULD BE OF GREAT HELP TO YOU IN MAKING A WISE INVESTMENT.

WE CAN OFFER YOU INVESTMENTS RANGING FROM $25,000.00 TO $1,000,000.00. ASK YOUR BANKER OR ATTORNEY ABOUT OUR STANDING AND ABILITY TO SERVE YOU.

Charles G. Andrews Co.,
714-18 PACIFIC MUTUAL BLDG.
MAIN 8260.

A REGULAR CORNER NEAR SEVENTH AND FIGUEROA

$650 PER FOOT

MUST SELL QUICKLY

RIGHT IN THE CLOSE-IN DOWN-TOWN DISTRICT, NEAR THE VERY HUB OF RETAIL ACTIVITY. A MOST WONDERFUL CORNER WITH OVER A HUNDRED FEET FRONTAGE ABOUT ONE HUNDRED AND SIXTY FEET DEEP. A TOTAL INVESTMENT OF ONLY $65,000, AND OWNER HAS INSTRUCTED US TO ACCEPT AS LITTLE AS $30,000 CASH. VERY CLOSE TO CORNERS THAT ARE SELLING FOR $1000 PER FOOT. HERE IS A GENUINE BARGAIN. CALL AT OUR OFFICE FOR FULL INFORMATION.

R. A. ROWAN & CO.,
REAL ESTATE, RENTAL AND INSURANCE BROKERS.
200 TITLE INSURANCE BUILDING.
MAIN 7000—10444.

SOUND INVESTMENT

Combining a Speculative Feature

WE HAVE TWO PIECES OF BUSINESS PROPERTY, BOTH NEAR FIRST NATIONAL BANK, PAYING 8 PER CENT AND 10 PER CENT, RESPECTIVELY, UNDER THREE AND FOUR-YEAR LEASES. THE PROPERTY IS IMPROVING RAPIDLY IN VALUE. IS NOT THIS PRETTY GOOD INTEREST WHILE YOU ARE WAITING? IT CERTAINLY LOOKS WONDERFULLY ATTRACTIVE TO US.

SEE MR. GARLAND.
W. M. GARLAND & CO.,
703 SOUTH SPRING STREET.

For Sale

FOUR FAMILY FLAT—Largest and best 4 family flat in the city, for the money. 6 rms. up and 5 down. Stucco construction. Unusually large rooms, hard wood floors, tiled baths and showers. 60 ft. lot on paved street overlooking Wilshire. 4 garages. Income $4370. Price $29,000. Terms on part.

BUSINESS LOT ON SAN PEDRO ST.—Near 31st St. Size 65x149. Ripe for store or garage, increasing in value rapidly. Get our price on this.

BUSINESS CORNER—Prominent car line cross point. 69 ft. on Vernon, 135 feet deep. Opposite Sprig Store. 2 car lines. Good location for stores. Bargain price.

10 ACRES NEAR TORRANCE—In the oil belt. Considered an exceptionally good buy at the price asked, $40,000. Might consider L. A. income property.

10 ACRES INDUSTRIAL LAND NEAR LYNWOOD—Close to car line and good for subdivision. Price $12,000. Guaranteed loan of $5,000.

SEE MR. GILLIES OR GREENLEE

For Exchange

BUNGALOW COURT—North Serrano Street, 8 Units. Each bungalow 24x36. Hardwood floors and up to date. Lot 100x174 to alley. Price $35,000, mtg. $10,000. Will take vacant lot and cash for equity.

FINE MODERN 8 ROOM HOME—Large corner lot. Beautifully furnished. Price complete $15,000. Want court up to $40,000. Submit.

FLOWER STREET—140 feet frontage on Flower St, corner, improved with 4 houses. Price $40,000. Will take $15,000 cash, $12,000 mtg. and balance trade. Will consider good close in ranch, or might assume on small suburban place.

FINE 20 ACRE ORANGE GROVE—8 years old. Half navels, half Valencias. Good water. No frost. Price $30,000. Want L. A. income property.

TEN ACRE GROVE COVINA—Grove in pink of condition. Trees 20 years old. Fertilized, fumigated, etc., each year. Price $30,000 clear. Will assume on good income property.

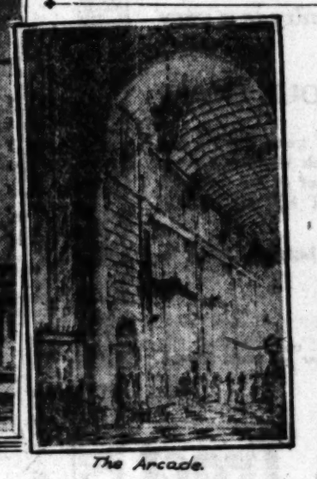
GOOD FIRST MORTGAGES—On farm lands in loans of about $25.00 per acre. Mortgages guaranteed. Can offer up to $20,000 on good income property. Will assume.

SEE MR. GILLIES OR GREENLEE

ROBERT MARSH & CO.
REALTORS—INVESTMENT SECURITIES
Pico 2412 200 Marsh-Strong Bldg. 101-75



Main Facade



The Arcade

One of Favored Designs in Architectural Competition

Plan submitted by Architects Curlett & Beelman for the new building to be erected on Mercantile Place. While this was not the winning design, it was a close competitor for the first honors.

DO YOU REALIZE THAT LOS ANGELES IS GROWING AT THE RATE OF 100,000 PER ANNUM?

One Moment Please

Grand Ave., Near 10th

100 Feet
Price $175,000

With splendid two-story brick building on same which could not be duplicated today for $75,000—making ground value under $1000 per foot.

At expiration of present short leases property will return better than 13 per cent net on $60,000, the cash amount required to handle deal.

Think what the future has in store for this property!

If you want an investment with a wonderful future, investigate.

Full particulars upon application.

W. I. Hollingsworth & Co.
REALTORS
402 Hollingsworth Bldg.
10777 Sixth and Hill Main 6760

An Exceptional Investment

Seven-story fireproof building located right in the trend of the biggest development of our business district.

½ Block from Eighth and Hill.

Entire property leased for ten years.

Paying over 7% net

Price $325,000.

An opportunity such as this will seldom be offered to you.

W. W. MINES & CO.

10th Floor Stock Exchange Bldg.

Phone 60478 639 South Spring St. Main 2875

NEW PRESIDENT ACTIVE WORKER

Edwin G. Hart Joined Board Soon After Formation

Educated in Public Schools of Pasadena

Has Developed Large Areas of Back Country

Edwin G. Hart, the newly-elected president of the Los Angeles Realty Board, has been a real estate operator in Southern California for twenty years and he has lived in this state for almost forty years. He joined the board two years after it was organized and has been an active worker in the organization in its efforts to serve the community and raise the standards of the profession.



Edwin G. Hart

"We were always glad when 'Ed' Hart would serve on a committee," said Herbert Burdett, the first secretary of the Los Angeles Realty Board, the other day, "for we knew he would work. He never was much on publicity, though. He was always content for someone else to have that." Mr. Burdett was secretary of the board from its organization May 29, 1903 until 1910.

Mr. Hart was born in Cleveland, O., and when ten years old his family came to California in 1884, settling in Sierra Madre. Until 1900 the Hart family lived in the foothills and Edwin attended Pasadena High School and later Throop Institute, now the California Institute of Technology.

In school young Hart was a leader in athletics, especially football and his love for the game has never ceased, and he follows the fortunes of the college and high school gridiron teams of the present day with unflagging interest.

It is a coincidence that the new president of the realtors is like the retiring president, Frank Ryan, in that both are expert boxers. Early in life each learned to use the gloves and both attained more than the usual skill in the art of self defense.

Shortly after leaving school Mr. Hart entered a most exciting period of his life. He went into the State of Oaxaca in Southern Mexico where he had charge of 400 Mexican miners, the nearest white man being many miles away. In the five years he spent in that country he had many experiences. He was in Mexico City at the time Madero effected its capture.

In his career as a real estate operator Mr. Hart has specialized in the selecting of raw land and converting it into valuable units of agricultural productivity. He has trained himself as an analyst of the possibilities of given tracts of land and he has made a reputation for the keenness of his judgment. He took one area of 2000 acres and by means of wells, pressure equipment and the utilization of gravity converted its value to $3500 an acre. Another larger tract of 8500 acres caused him to have $250,000 spent in improvements and a sheep ranch became in the process a center of intensive agricultural development which brought the value per acre into the four-figure classification. His associates state that Mr. Hart had always had high ideals in his business, always being firm in the belief that a real estate operator should accomplish work of constructive nature.

Mr. Hart was one of the early members of both the Los Angeles Athletic Club and the California Club. He also belongs to the San Gabriel Country Club and the Hacienda Country Club. He has a wife and four children—three boys and a girl, the oldest boy being now a student in the Pasadena High School which his father attended.

Answering the Need for An Analysis of Business Properties

The Active Realty Company is in a position to make a thorough analysis of your property.

If this shows that your property management is now on the right basis, with proper development to bring the maximum profits, the peace of mind afforded by such assurance will be invaluable. If it shows otherwise, our report will show how your property can be put on a profitable basis quickly, and will estimate the gain thereby.

Now, there is time. Six months or a year from now may be too late. Delay may mean continued loss and restricted results when the step is eventually taken.

Building Managers —Leases

ACTIVE REALTY CO.

Merchants National Bank Building

TELEPHONE 824-388

Fifteen Years Active Experience

CHOICE LOTS AS LOW AS $775

OWN YOUR OWN HOME IN

(NEW) West Hollywood Tract



Now being offered by the Same Men Who Owned. Subdivided, Improved and Sold the Original West Hollywood Tract

New West Hollywood Tract, we feel sure, offers the best opportunity for a desirable homesite at a reasonable price. It's proximity to established districts assures a well built-up community in a very short time.

WE WILL HELP YOU FINANCE YOUR HOME

Cement walks and curbs, gas, electricity, water and good streets are among the improvements now being installed. Look at the original West Hollywood Tract and you will have optical proof of the merit of the work that is done by the owners of NEW WEST HOLLYWOOD TRACT.

You will have all the city's advantages, but no high city taxes to pay.

BY STREET CAR—Red car from Hill Street Station marked Santa Monica via Hollywood or South Hollywood and Santa Monica. Leave car at Melrose Station and look for the lavender-colored tract office on the southwest corner.

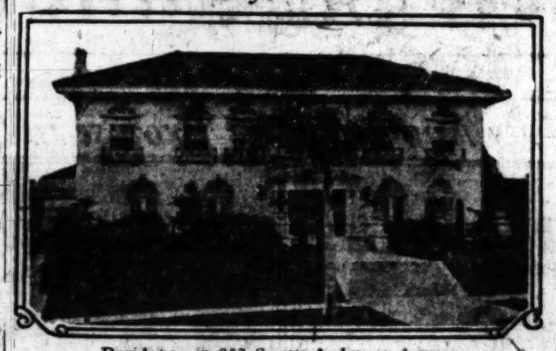
BY AUTOMOBILE—Straight west on Santa Monica Boulevard to the lavender-colored tract office on the southwest corner of Santa Monica and Melrose.

(NEW) West Hollywood Tract

MARTIN T. HILDINGER CO. AGENT—Tract office Santa Monica Blvd. and Melrose Ave.

PHONE 439-003 PHONE-HOLLY 6682

Film Star Buys Wilshire Home



Residence at 837 South Ardmore Avenue

Which was sold last week to Mr. and Mrs. (Natalie Talmadge) Buster Keaton for a consideration of approximately $50,000. Mrs. Harriet Newman was the former owner. The sale was made through the agency of Kells & Grant, realtors.

DELAYS CAUSE GREAT WASTE

(Continued from First Page)

It is estimated that the net profit for the present year will be in excess of $150,000, at the present rate of building activity.

NEW SCHEDULE

In the report to the City Council it is requested that the salary of the chief inspector of buildings be raised to $6000 per year, and that the following scale of salaries be adopted, salaries to be increased each year during the first three years:

No.	Title	—Per month— 1st yr.	2nd yr.	3rd yr.
1	Assistant chief inspector	$325	$325	$350
1	Chief structural engineer	300	310	325
1	Chief clerk	315	325	340
1	Structural engineer	275	285	300
3	Structural engineers	250	260	275
4	Structural engineers	225	235	250
2	Asst. structural engineers	210	215	225
3	Asst. structural engineers	185	195	210
1	Boiler building inspector	315	325	340
1	Asst. building inspector	260	265	275
25	Asst. building inspectors	170	185	200
1	Senior plumbing inspector	315	325	340
1	Asst. plumbing inspector	260	265	275
25	Asst. plumbing inspectors	175	185	200
1	Chief	190	200	215
1	Clerk	130	135	145
1	Architectural draughtsman	185	195	210
1	Stenographer	110	115	125

Both the structural and the assistant structural engineers will have full charge of the checking department, where all plans are checked over to make certain that they conform with the building laws of the city. Plans for large projects would be checked by these department heads, while the smaller plans would all be checked by the thirty-eight assistants provided for in this plan.

Under this arrangement, Mr. Welch believes, efficient employees could be obtained, and plans submitted to the department for approval could be handled promptly and efficiently, with a minimum of delay.

Great difficulty, Mr. Welch pointed out, has been experienced in keeping the trained staff intact, since many of the employees have received offers, carrying larger pay, from commercial firms. During the past year the department lost fifteen men, who accepted other positions. Among those who resigned were engineers, building and plumbing inspectors, and a number of the clerical employees.

Attempts to replace these employees, Mr. Welch said, have in most cases been unavailing; a large number of applications for employment have been received, but most of the applicants wanted larger salaries than the department can pay. One position, that of draughtsman, for which the department pays $135 per month, has been vacant for months, owing to the fact that good draughtsmen are receiving from $50 to $75 per week in commercial work.

The figure of $750,000 annual loss to the building public of the city is conservative, Mr. Welch says. Delayed inspections are the greatest source of direct expense to the builder, since he unwittingly carries out plans that are not allowed under the building laws, and to require change after the building has progressed to an advanced point means considerable extra expense, in many cases, to the owner.

Promoters of some of the larger building projects have offered to pay the costs of overtime work of the building department employees in order to facilitate issuance of the permit, but it has been deemed inadvisable to permit this practice, and they have had to wait their turn. Payment by the city for overtime work would not assist the situation materially, Mr. Welch said, since overtime work would in all probability reduce the efficiency of the department's employees during the regular working day.

Mr. Welch believes that if a higher salary scale is adopted, sufficient employees can be obtained to carry on the work, and that even with the higher salary level, the department will be able to show a profit to the city of about $100,000.

FINE LIBRARIES TO BE ERECTED

(Continued from First Page)

buff stucco finish, with artificial stone used for ornamentation, and the roof will be of variegated tile. The main entrance will be on Hollywood Boulevard, and will lead directly into the main reading room.

At the end of the west wing will be an arbor, facing an inclosed garden, access to which will be had from the main reading room and the children's room. At the corner a tower will contain the stairway to the second floor. Dodd & Richards are the architects.

The Figueroa-street library, to be erected at the northwest corner of Eightieth and Figueroa streets at a cost of about $7500, will be of English-cottage design, with stucco exterior and irregularly laid shingles. The windows will be divided into small panes, and the main-entrance archway will be built of tooled tufa stone, flanked with wrought-iron lamps. C. E. Noerenberg is the architect.

In addition to these, plans for four substations and one warehouse, with an estimated total valuation of more than $450,000, were submitted and approved, as also were plans for five sheds to be built at a cost of $367,000 at Los Angeles Harbor.

The report of the commission also urged that signs be eliminated from marquises over public sidewalks, since the practice is becoming more and more prevalent of using these marquises for advertising purposes. Plans for 300 lighting standards to be placed on Hollywood and Sunset boulevards at a cost of $200,000 also were approved, as also were plans for four power buildings, six street clocks, the clubhouse of the California Yacht Club and the concrete wall and balustrade for the Second-street tunnel.

Expenditures of the commission for the year, according to the report, which was made by F. W. Blanchard, president, and J. J. Backus, secretary of the commission, totaled approximately $225.

BIG TOTAL IN REALTY SALES

(Continued from First Page)

of the Rossiter Hotel, has purchased fifty feet of frontage on the west side of Flower street, between Fifth and Sixth streets, adjoining the corner which he now owns, for $65,000 cash. With this purchase Mr. Hart now owns 190 feet of frontage on Flower street and 115 on Sixth. The corner is now occupied by a one-story building, and a one-story building adjoining this structure on the west was recently completed by Mr. Hart. The property just acquired will probably be improved in the near future with a structure to correspond with the present buildings.

The southwest corner of Seventh and Carondelet streets, 100 by 140 feet, was sold through the Andrews Company to a local investor by W. A. Morehouse for $70,000 cash, and the sale of fifty feet of frontage on the east side of Figueroa street, between Tenth and Eleventh streets by C. J. Fox, Jr., to a local investor for $60,000 is also reported.

Other sales include the purchase by a local syndicate of the northwest corner of Washington and Oak streets, 105 by 175. The property is now improved with temporary buildings. J. D. Kelly sold to a local investor a lot on West Adams street for $18,500.

Evidencing the ever increasing interest in West Sixth street property is the sale reported by which Jacob Steinberg conveys to Messrs. Beller and Bloom, wholesale electrical supply dealers of Newark, N. J., the southwest corner of Sixth and Witmer streets, 99.7 by 182. The property is vacant. The purchasers acquired the lot for permanent investment and expect to improve it within ninety days with a one-story brick store building comprising five stores facing Sixth street, with a garage on Witmer street. The consideration was $45,000. Both parties were represented by Bernard Rosenthal and D. Parker Bryon of the Charles G. Andrews Company.

Messrs. Beller and Bloom have purchased through Charles G. Andrews Company, represented by Bernard Rosenthal, the property bounded by Crownhill, Witmer and Columbia streets, comprising six lots, 240 feet on Crownhill by 165 feet on the side streets. The seller was Mrs. Alice P. Witmer, and the consideration $40,000.

COLUMN FOR URNS PUT IN MAUSOLEUM

A column of niches for the reception of urns has just been installed in Hollywood Mausoleum in Hollywood Cemetery for the use of those who favor cremation, according to Frank G. Hogan, president of the California Mausoleum Company. Many of the urns, it is stated, have been designed by Mr. Hogan himself. These are made of bronze and are engraved with the names of their owners.

The company is now completing the second unit of its Inglewood Mausoleum in Inglewood Cemetery, containing 1198 crypts built of reinforced concrete, granite and marble. It is expected that this structure will be ready early in the spring. When finished it will have a capacity of 3520 crypts.

MAYO SALESMEN

"He is incapable of a truly great character who knows not the pleasure in contemplating the good actions of others."—Lavater.

• • • •

No great work endures without the approbation of the public.

No business can continue to grow and become great without, in serving its clients, it does so with a degree of satisfaction greater than that expected.

The truly great business, therefore, becomes greater through the unsolicited sales help it constantly receives from those with whom it has had business dealings.

The Mayo Organization has prospered and grown throughout the last ten years because its clients, those whose pleasure it has been to serve throughout this period, have whole-heartedly commended its services to friend and public alike; concrete proof of this is on file in our offices.

In fact, the Mayo organization sales force is largely composed of those good friends who in the past have been our clients.

"We can finance your building"

Luther T. Mayo BUILDING CONTRACTOR

528-531 Black Building 10231

Banking references furnished on request.

Every Year Profits Where Bartlett Pears Attain Perfection



Profits are continuous and ever increasing in Palmdale—the heart of the great pear belt of South Antelope Valley, Los Angeles County.

There are sound and sufficient reasons for the phenomenal growth of this region—and you should know them that you may participate in the phenomenal growth of this region—and you brought under irrigation.

Write for "Pear Profits" and "Where Bartlett Pears Attain Perfection," they are both free.

Sheldon, Lancaster & Duryée

801 Title Insurance Bldg. Los Angeles

Manual Pico 3637

nearly 21 inches of rain (yearly average) save all Irrigation Expense!



The average rainfall over a period of 30 years reaches the high mark of 20.37 inches at Etiwanda Vineyards. You do not have to put in costly irrigation equipment—grape production is at minimum cost for high yields. Moreover the roots of the non-irrigated grapes penetrate many feet into the subsoil and obtain their supply of lime and phosphates which produce the highest-priced grapes.

FULL BEARING VINEYARDS ONLY $400 PER ACRE!

The owners of this property have borne all expense of the lean, preliminary years. YOU buy into FULL BEARING Vineyards which pay dividends from the start! Our terms are $100 down and balance in three years. Where is there a more profitable investment? And just for these reasons you must act NOW if you want to secure any of this wonderful vineyard acreage. Send coupon for full particulars.

BURROWS & MORAN

1305-6 Detwiler Bldg., Los Angeles, Phone 820072

or

23 Locust Ave. Long Beach.

Gentlemen: I am interested in Etiwanda Vineyards and would like full particulars.

Name .....

Address ..... T. L. 1-22

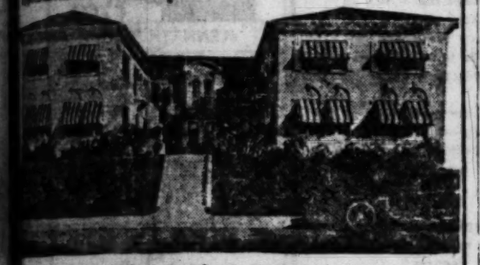
48 miles east of Los Angeles on Foothill Blvd. 3 miles east of Etiwanda



FINEST MEDIUM SIZED HOME IN LOS ANGELES

$35,000

Built less than a year ago by the owner on a 60 foot lot surrounded by beautiful $50,000 to $150,000 residences. 9 well arranged rooms finished in the finest mahogany, all walls beautifully decorated in oil, 4 bedrooms, 2 completely tiled baths. Necessity compels immediate disposal. You owe it to yourself to at least see this most extraordinary home before buying. For appointment call Mr. Hill.



$115,000

HEART OF WILSHIRE

Income $15,840

Beautiful corner 150x150, 4 six and 2 nine room apartments each with 2 baths. Also a modern 10 room residence. The lot alone is worth $45,000 and growing in value daily. This is the highest class 6% property in Wilshire and requires $50,000 in cash. Call Mr. Taylor.

BURTON & CO.

Western Ave. at 10th 766-931

During 1921, TIMES Rental Want-Ads exceeded those of second Los Angeles paper by an average of Over 6000 per Month.

Paints! Paints! Paints!

See "Miscellaneous For Sale" columns in today's want-ad section of THE TIMES.

GREATEST YEAR OF ALL

Past Year's Unsurpassed Building Record Shows Magnitude of City's Varied Expansion

Again Los Angeles went over the top for a new building record. The annual report of the building department has just been prepared and again it stands as evidence of the tremendous strides that are being made by the metropolis of the Pacific Coast. During the past year 47,397 building permits were issued by the Los Angeles Building Department. This is a gain of 10,191 permits and $38,445,401 over the total for 1921. The increase is 27.4 per cent in the number of permits and 46.4 per cent in valuation, according to figure contained in the annual report of J. J. Backus, chief inspector of buildings. The 1921 report of Mr. Backus indicated that the gain in permits for 1921 over 1920 was 45.6 per cent in number and $7.9 per cent in valuation.

In April the total valuation for permits issued during the month was $12,959,686. This was the greatest valuation for any one month during the year. The greatest number of permits issued in a month were granted in October when 4951 permits were granted.

ONE UNIQUE FEATURE

The feature of the building of 1922 in Los Angeles was the great increase in the number of business buildings that have been erected. During the past year the annual reports indicate that 1090 building permits have been issued for business structures. The total valuation was $16,271,575. This is a gain of 90.6 per cent over this type of building for 1921. During the earlier year 595 permits were issued, the valuation being $8,535,228. Of the business building erected in 1922, 882 were mercantile buildings with a valuation of $10,307,907; 62 for office structures, with a total valuation of $4,315,566 and 146 for public garages at a cost of $1,648,102.

Of the total number of permits issued during 1922, 40.1 per cent were for dwellings flats and apartment-houses. The valuation of these structures is 55.1 per cent of the total valuation for the year. The permits issued during 1921 for these types of structures made up 41.8 per cent of the total number and 57.3 per cent of the total valuation. This would indicate that the proportionate percentage of increase of housing was not so great during 1922, but considering the volume of building during the last year the number of new homes flats and apartments was much greater than that for the preceding year.

HOUSING INCREASED

Permits were issued for 18,197 single and double dwellings with an estimated valuation of $51 488,709. The same figures for 1921 are 14 954 and $38,905 214. These figures do not include dwelling structures which cost less than $500, for these are classified under sheds.

Permits for 554 two-story flat buildings were issued during 1922; this number represents a valuation of $6,298,820. In 1921 permits for 475 similar structures were issued, the valuation being $5,742,214.

Apartment-house construction showed a corresponding rate of increase during the last year. In all, permits for 300 apartments were issued; the cost of these structures was estimated to be $9 219 260. In addition to this number thirty permits were issued for hotels and lodging houses; the valuation was estimated to be $6 279,717. In 1921 permits for 127 apartments were issued the cost was stated to be $2,827,845.

In all of the new houses for which permits were provided during the year the report states that there is room for 28,033 families.

The total number of permits issued for factory buildings during 1922 was sixty-three, representing a valuation of $1,122,600. An additional 739 permits were issued for miscellaneous industrial buildings, the valuation being $1,848,711. Besides these 112 permits were issued for workshops representing a cost of $605,501. In 1921, the total number of factories was forty-two, the valuation was $593,115; the number of workshops was 119 with the valuation at $275,037. The total number for industrial buildings in 1921 was 886; in 1922, 484. The respective valuations were $4,539,692, and $6,479,549.

Fourteen motion-picture studio permits were issued during 1922; this is twelve less than the number issued in the preceding year. The valuation in 1922 was $233,400, the figure in 1921 being $371,726. A total of 156 permits were issued for new warehouses during 1922; these represent a valuation of $2,669,337. Ten permits were issued for wharves and represent a valuation of $924,640.

MANY MILES LONG

In making his report of the frontage of the new buildings for which permits were issued, Mr. Backus states in his report:

"An idea of the amount of buildings erected during the year may be conveyed by considering these buildings placed one against the other in a straight line, without making allowance for the different stories and heights of the buildings. The total frontage of all buildings and additions for the year amounts to 1,329 359 feet, or approximately 251.8 miles. This frontage is subdiveded into 901,320 feet for new buildings, 341,566 feet for sheds and 86,473 feet for new additions."

The total frontage of new buildings for which permits were issued in 1921 was 764,836, according to Mr. Backus's 1921 report. This is an equivalent of 141 miles. Of this total 435,352 were for new buildings, 185,184 for sheds and 73,800 for additions.

An increase of 1703 in the number of plans filed in the building department is set forth in the report. The total number of plans presented during 1922 was 7031.

During the past year the building department made a total of 385,857 inspections, according to the report. Of this number 228,750 were building inspections, and 151,607 were plumbing inspections.

During 1922 permits for five class A steel frame buildings were issued; forty-three for class A reinforced concrete buildings; six for class B brick buildings; 707 for class C brick or concrete buildings, and 34,140 permits for class D frame buildings.

The following is a list giving a classification of the new buildings for which permits were issued:

Classification by Occupancy	Number Issued	Estimated Valuation
Apartment buildings	300	$ 9,219,260
Churches	30	700,000
Dwellings	18,197	51,488,709
Flats (2 and 3 apts.)	554	6,298,820
Factory bldgs.	63	1,122,600
Garages, private	11,403	2,631,302
Garages, public	146	1,648,102
Gasoline filling stations	274	312,250
Hospitals	11	880,941
Hotels	30	6,279,717
Industrial bldgs., misc.	120	1,848,711
Mercantile bldgs.	882	10,307,907
Motion picture studio bldgs.	14	233,400
Office bldgs.	62	4,315,566
Public bldgs.	31	699,450
School bldgs.	93	5,227,492
Sheds and outbuildings	2,455	319,485
Shops, work	113	695,981
Theater bldgs.	3	546,000
Theater bldgs., motion pic. only	3	120,000
Warehouses	156	2,669,337
Wharves	10	924,640
Misc. bldgs. and struct.	99	716,335
Additions	5,401	2,435,704
Alterations	6,213	4,569,015
Demolitions	158	55,457
Foundations only	46	259,110
Totals	47,397	$131,500,787

DRAWINGS ARE ON EXHIBITION

An exhibition of Robert A. Lockwood's sketches, most of them rendered in pencil and of varied subjects, are now on display in the clubrooms of the Los Angeles Architectural Club, 818 South Santee street. This exhibition includes some of Mr. Lockwood's most recent work.

The drawings are unusually full of life and color and characteristic of Mr. Lockwood's work. The sketches will be shown for only ten days.

The following is a list of the drawings hung: "Chapel," an etching of Garett Memorial; Kingsly Memorial, La Fayette Memorial, Chicago Temple, Wrigley Building, A Tree, An Apartment House, Post Office, Los Angeles; Michigan Avenue, Chicago; Chicago Trust and Savings Bank, Entrance to the Chicago Trust and Savings Bank, Interior of same, interior of same; Elevator Lobby of Chicago Temple, University Club of Los Angeles, Building University of Illinois Stadium, Passavent Hospital, Proposed sketch of Michigan avenue, Apartment House, Ambos, Hotel Los Angeles; University of Illinois Stadium, Stevens Hotel, Chicago; Kildoll House, Alabama; Exterior Chicago Trust and Savings Bank, Grand Stair, Stevens Hotel, Chicago; Fine Arts Building, Jackson Boulevard, Chicago; Morton Hotel, Grand Rapids; Illinois Station, No Name; Federal Building, Los Angeles; Ambassador Hotel, Los Angeles.

QUARTERS LEASED BY TWO FIRMS HERE

The George H. Webb Company announces the closing of a long-term lease on the building at 1813-1820 Santa Fe avenue, to the American Petroleum Company, for Ada M. Moore.

This firm, which was recently organized by W. G. Reid, and G. W. Schweinhard, will deal exclusively in oil well supplies and equipment.

The Webb Company also announce the closing of a lease on the two-story building at 1844 Industrial street, to be used as a freight depot for the Service Motor Express Company.

TO HOLD SPRING FROLIC

Ryan Appointed Head of Committee on Coming High Jinks at Del Monte

Frank Ryan, retiring president of the Los Angeles Realty Board, has been named by President E. G. Hart as chairman of a high-jinks committee, which shall have in charge the co-operation with members of the San Francisco Real Estate Board in accepting their invitation to Del Monte in May and in staging a fall event in Los Angeles at which the Bay City realtors will be guests.

Mr. Ryan originated the idea of the realty boards of the two cities combining in a united effort to bring the influential civic elements of San Francisco and Los Angeles into co-ordinated service to the State—a movement to subordinate petty jealousies and engage in teamwork for the benefit of all of California.

Because of the success of the intercity meetings held under the two administrations of Mr. Ryan, the incoming president and his associates on the governing committee at their last meeting decreed that the retiring executive should be the leading spirit in the two gatherings scheduled for 1923.

WAREHOUSE PLANS DONE

Albert C. Martin local architect, has completed plans for a two-story class C warehouse, for the Republic Supply Company, to be erected on East Seventh street, east of Santa Fe avenue.

Realty Firm Reports Sixth Street Sales

Property values are rapidly advancing on West Sixth street and many pieces are changing hands.

According to sales reported by R. A. Rowan & Co., the home place of Willis J. Hole has recently been sold to a local syndicate, M. J. Anderson, P. G. White, E. C. Moore and Robert Hill, for a consideration of $85,000. The property has a frontage of 150 feet on Sixth street, by a depth of 300 feet. It was purchased from the widow of the late Fred Oesterreich. The Moody Furniture Company has a short-term lease on the premises, which are to be handsomely improved by the new owners as soon as the present lease expires.

R. A. Rowan & Co. also report the sale of an industrial site to the J. C. Kubach Company in Vernon, containing several acres, for a cash consideration of $60,000. This property was purchased from M. Henry of Pasadena.

Recent sales in Windsor Square: Luther T. Mayo, lot on Irving Boulevard; Hazel Hoffman, inside lot on Lorraine, south of Third street; S. W. Reddin, corner of Third and Windsor; W. O. Jenkins, U. S. Consulate to Mexico, purchased additional ground at Wilshire and Irving where he is constructing a $250,000 home; Mrs. Glascock, corner of Fifth and Windsor; Thomas Tinchner, corner Third and Plymouth; Mrs. Edwards, lot on Irving Boulevard between Third and Fourth; Arthur C. Davis, lot on Irving between Third and Fourth; Florence DeGarmo, lot on Lorraine between Fifth and Sixth.

Exceptional Investments On Western Avenue

Speculate on our judgment and make money. West side of Western, north of Sixth. Lot 60x150, improved with 10-room house, well rented. At $36,000 it is $100 a foot less than the value of the lot.

A 90-foot corner improved with modern brick building of 5 stores. Present income $4520, increasing annually. Price $45,000.

70x150 on Western, between 6th and Wilshire. Choicest block on this street. Right in center of many large contemplated improvements. An exceptional price for quick action.

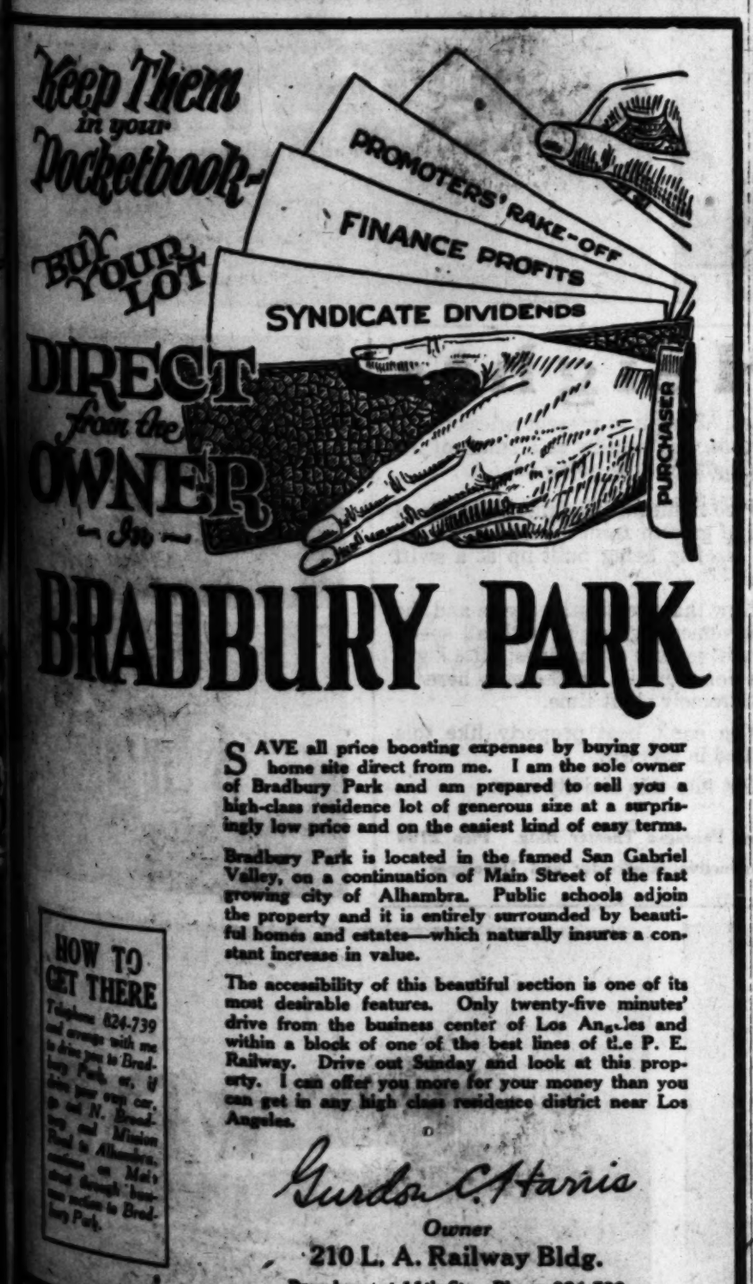
90 feet at 6th street. Right in the heart of pronounced activity. Present income $10,000 with only temporary improvements. Special price for short time only $125,000. Buy this on our recommendation.

For Full Details See Income Dept.

KELLS & GRANT

Wilshire Blvd. at Western Ave.

Wilshire 165.



BRADBURY PARK

SAVE all price boosting expenses by buying your home site direct from me. I am the sole owner of Bradbury Park and am prepared to sell you a high-class residence lot of generous size at a surprisingly low price and on the easiest kind of easy terms.

Bradbury Park is located in the famed San Gabriel Valley, on a continuation of Main Street of the fast growing city of Alhambra. Public schools adjoin the property and it is entirely surrounded by beautiful homes and estates—which naturally insures a constant increase in value.

The accessibility of this beautiful section is one of its most desirable features. Only twenty-five minutes' drive from the business center of Los Angeles and within a block of one of the best lines of the P. E. Railway. Drive out Sunday and look at this property. I can offer you more for your money than you can get in any high class residence district near Los Angeles.

HOW TO GET THERE

Telephone 824-739 and arrange with me to drive you to Bradbury Park, or, if you have your own car, go out W. Broadway and Mission Road to Alhambra, continue on Main street through business section to Bradbury Park.

Gurdon C. Harris

Owner

210 L. A. Railway Bldg.

Broadway at 11th St.—Phone 824-739

Today We officially open HILL TOP UNIT



"Dearie, There is but one Baldwin Hills and a view like this can be enjoyed forever."

on the top of ANGELES VISTA HEIGHTS (BALDWIN HILLS)

COME out today and see this wonderful scenic home park—it is the official opening day of this property. It will be a busy day because so many people have been waiting for us to open this property so that they could get a choice residence lot so situated that they would forever have a perpetual view of the city and mountains.

In the opening weeks of the two previous units of Angeles Vista Heights tracts, sales for the weeks aggregated $258,000 and $372,763, respectively.

Ideal location—the best of improvements—low prices—easy terms—and the reputation of this company for maintaining the highest type racial and building restrictions enabled us to make these sales.

Hill Top Unit Prices

Lots for Business, Residence or Duplex Homes

$1850 UP

Terms may be arranged as low as $200 cash and $20 per month. The monthly payment will take care of interest and taxes.

Visit the property early today—get first choice. You will find some of these lots commanding a better view than others, therefore it is to your advantage to act quickly.

Artistic New Homes For Hill Top Unit

$6950 UP

Our architectural department has specially designed electrical homes for this sightly unit of Angeles Vista Heights. These homes will be reasonably priced, as all materials used are purchased wholesale through our own lumber yard.

Terms on Hill Top Unit homes, minimum 15% cash and 1% of the selling-price monthly.

Hill Top Unit is a fully improved residence park with wide improved boulevards; water, gas and electricity are being installed; cement curbs and sidewalks are in. The parkings will be elaborately planted with shrubbery from our ornamental shrubbery nursery.

The property is most conveniently reached by 54th Street, west from Mesa Drive, or Hawthorne-Inglewood car to tract office at 48th and Mesa, or to 54th and Mesa, walking west to the property.

Sales Offices

Mesa Drive at 48th St.—Telephone 79394

Slauson Ave., at Chesley—Telephone Ver. 1176

Three Blocks West of Mesa Drive

Courteous Salesmen on the Property Daily

Los Angeles Investment Co.

Main 8057 691-97

Owners—Subdividers—Builders

MAIN OFFICE, 1016 SOUTH BROADWAY

W. H. HARRISON Vice Pres. and Gen. Mgr.

The Charles Weeks Poultry Colony
AT
OWENSMOUTH, CALIFORNIA
Founded by CHARLES WEEKS



THIRTY THOUSAND head of young chickens have already been reared in this remarkable poultry colony.

The success of each individual settler has been phenomenal. Old poultrymen marvel at the results. Many thousand broilers are being marketed to make room for the finest lot of pullets ever grown.

All these have come from trapnested stock direct from the famous WEEKS POULTRY RANCH at Palo Alto, California, and have 18 years' select breeding behind them.

The WEEKS SYSTEM OF INTENSIVE EGG FARMING is recognized today as a superior method.

I believe my work of building co-operative, intensive, self-supporting Little Farms Communities is the greatest economical work of the age, bringing peace of mind, health of body and an abundant living to thousands bound in slavery by wage earning or too much business.

I have a far greater work than the mere subdivision of land.

I am building an ideal community made up of successful people who wish to live this natural healthy life close to Nature in a neighborhood of uniform, symmetrical, harmonious garden homes where the highest science of intensive production is common knowledge to all.

Each settler buys direct and pays cash for his land and gets a deed and certificate of title for same. This protects the buyer and ensures a thrifty community without shacks.

Visit me in our home on the Model Acre and I will show you how we keep 2500 hens on one acre and make them net not less than $2.00 each.

The greatest recommendation an enterprise can have is to be imitated. THEREFORE, see ME in person before locating.

I LECTURE PERSONALLY
every Wednesday evening at 8 o'clock at the SYMPHONY HALL, MUSIC-ART STUDIO, 232 S. Hill Street, Los Angeles, on the Fine Art of Earning a Comfortable Living on One Acre of Land in California. If you cannot come to the lecture, write for literature. Address Charles Weeks, Owensmouth, California.

Directions to Tract: Take Pacific Electric at 4th and Hill streets for Owensmouth, or drive from Hollywood through Cahuenga Pass to Van Nuys, thence 8 miles west on Sherman Way to the Charles Weeks Poultry Colony.

BANQUET EVENT OF THIS WEEK

Realtors Will Hold Annual Dinner Thursday

Interesting Program Prepared for Evening

Will Make Award of Board's Service Watch

With a speaker of national reputation, splendid entertainment features, the curiosity attendant upon the annual awarding of the "service watch" and all indications pointing to a record attendance, the fourth formal banquet of the Los Angeles Realty Board next Thursday evening at the Ambassador Hotel promises to eclipse all preceding functions held by the realtors of this city.

James Schermerhorn of Detroit, Mich., will give his famous talk, "The Soul of a City." He is a speaker known from coast to coast for his entertaining, worthwhile talks to business men, according to Secretary Tom Ingersoll of the local organization. Frank Ryan, retiring president of the board, will present his annual report, and Edwin G. Hart, the new head of the realtors, will be officially introduced to the membership. Clinton E. Miller, a past president of the board, will be toastmaster.

H. R. Kells, chairman of the committee on entertainment, has arranged a program with orchestral and vocal music as the principal features. A secret committee composed of representatives from other civic organizations meeting with a committee from the Los Angeles Realty Board, will choose the man who is to receive the watch as recognition of a great service rendered during 1922 to the citizenship of Los Angeles. This announcement will be made at the banquet.

The reservations for the function opened last week and immediately the office of the board was deluged with orders for tickets, but Chairman Frank H. Brooks of the banquet committee, had anticipated the increased demand and yesterday he stated that, although the preliminary demand had been heavy, there were sufficient seats to take care of all late comers.

Tables have been arranged for six, eight, ten or twelve persons and many firms have reserved entire tables for representatives from their offices. Two of the large realty concerns in a certain section of Los Angeles have their tables side by side. Other companies are so grouped and it is expected that the arrangement will increase the spirit of friendliness and good fellowship, which has been generated at the regular luncheons of the organization.

A unique feature of the banquet will be the formation of many of the salesmen members of the board into squads of ushers who will see that the guests are seated at their proper tables promptly and in the right seats.

Secretary Tom Ingersoll sent a special bulletin to the membership on the banquet Thursday and as a result many additional reservations were made Friday and yesterday.

BRITISH COLUMBIA LUMBER EXPORTS BIG

JAPAN BUYS MORE CANADIAN PROVINCE OUTPUT THAN UNITED STATES DOES

[EXCLUSIVE DISPATCH.]

VANCOUVER (B. C.) Jan. 13. British Columbia exported 260,500,000 feet of lumber in 1922. This exceeds the export of 1921 by nearly 100,000,000 feet and is the largest on record, according to figures compiled by the Department of Mines and Forests.

Japan was the largest buyer of British Columbia lumber, taking 60,000,000 feet. The United States was second, buying 49,000,000 feet. Other countries purchased in the following order: Australia, China, United Kingdom, India, Egypt, New Zealand, South Africa, South America and Cuba.

Lumbering operations all over the province have taken a new lease on life. The industry is in a more prosperous condition than it has been in years. Orders are pouring into the saw mills in the vast forest belt along the Grand Trunk Pacific Railway. Increased demand is said by experts to be due to the building boom throughout the world.

Lumbermen on Vancouver Island are expanding their operations. One large manufacturer recently increased the production of his mill to 1,000,000 feet a day and is laying track for a railroad forty miles long near Chamainus to open up a stand of virgin timber said to be one of the finest on the island.

British Columbia's area of merchantable timber is said to be second in size only to the forests of Central Russia. With the Russian source cut off with the ascendancy of the soviets, this province is now the world's greatest source of timber supply.

WITH LOCAL FIRM

Daniel Stone, formerly of Toronto, Can., is now associated with the firm of Hernando D. Wood Company, local realty brokers. Mr. Stone will have charge of the house-and-lot department, and will also handle business properties.

Builders' Questions Answered

BY E. EARL GLASS,
Manager Southern California Chapter Associated General Contractors of America

[With the view of rendering assistance to prospective builders and for the purpose of giving sound advice on problems arising in connection with building projects The Times has instituted this department, which will be conducted as a weekly feature. All questions should be sent to the Real Estate and Building Department, Los Angeles Times.]

Question: The man who contracted to erect my house left town with the work unfinished and all tied up so I cannot go ahead with it. The lumber company has put a bad check he gave them on my bill and is holding me for payment of extras that were never delivered to the job. They claim their deal is with the contractor and refuse to give me any satisfaction. Must I stand for such treatment? What can I do?

Answer: It is easier to tell you what you should have done than what you can do now. A careful investigation of the contractor before signing the contract would probably have revealed evidence of the trouble which actually developed. A bond accompanying the contract would have protected you in any case but a builder who cannot furnish a bond usually advises the owner against "wasting" his money on a bond. The fallacy of such economy is evident. Your case is a question of fact and law and should be passed on by an attorney. If you can prove your case as stated, you are evidently secure against any additional cost.

Q.: I believe I can put in the sewer connection to my new home for less than the sewer men bid for the job. Will I be allowed to do the work and how shall I proceed? How deep must the ditch be dug, and what size pipe? ...

A.: As there seem to be several important things that you do not know about this kind of work, you may find that you are mistaken about the cost of a sewer connection. There is real competion between the sewer contractors and you can easily get a number of bids from experienced men wanting the work. You will be allowed to open the street to make the sewer connection by depositing $300 cash or $600 bond for proper execution of the work and making application for a permit at the office of the City Engineer. The trench must be five feet deep at the front property line and no grade less than one-fourth inch per foot is permitted. Use six-inch pipe in the street and four-inch beyond the lot line.

Q.: I have a hillside lot and the other owners are going to petition for street improvement. How can I tell what the cut will be at my lot when the street is graded and how can I learn the cost before the work is signed for?

A.: The answer is no in both cases. The City Engineer must have a profile of your street showing a proposed grade but it is improbable that the grade will be definitely established until the petition for improvement is presented. However, the street department of the City Engineer's office may be able to give you an approximate answer to both questions.

Formal Opening
Kenneth Crest
"In the Wiltshire of Glendale"

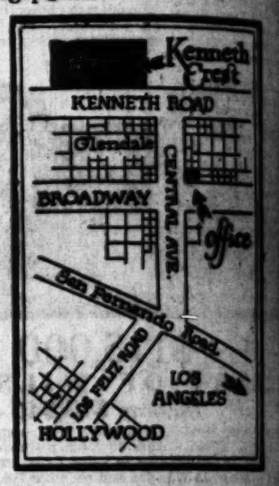
GLENDALE'S most select residential square will be formally opened today. Over $40,000 in pre-opening reservations were made before improvements fairly started. Now the work is nearing completion—cement walks, curbs and gutters and curving, paved streets are ready for your approval. See this gem of the foothills—a favored spot for the ideal American home. Investigate the low opening prices.

HERE is the finest environment in the select foothill section—here is a panorama of inspiring views in every direction—here the glamour and confusion of a workaday world are forgotten, yet you are but 25 minutes to Los Angeles by motor or electric train.

Located in Glendale on the north side of Kenneth Road at Pacific—the most select residential site offering in our 18 years' experience of marketing fine properties.

We are sparing no expense improving this fine property in a manner befitting its environment. Yet Kenneth Crest opening prices are away less than neighboring property. Here the investor, as well as the homeseeker, will find a rare opportunity for resale profits.

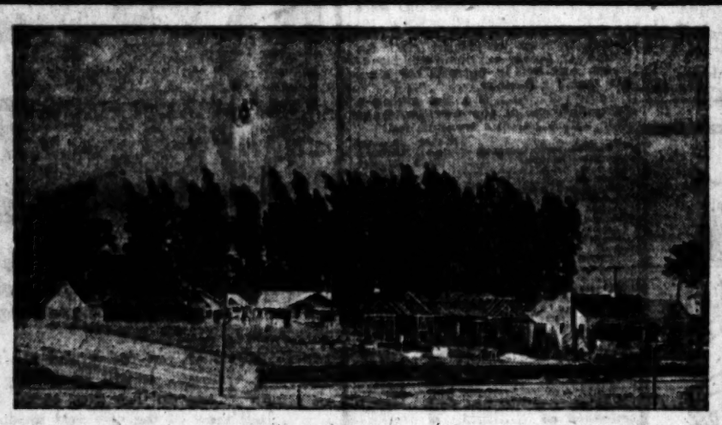
Carefully restricted sites, some 70x200 at $2100 and up. Terms, 1-4 cash and balance in three annual payments. Buy now where values are already made and guaranteed by some of the most substantial residential development in all Southern California.



Drive out Los Feliz or San Fernando Road to Central Ave., at Tropico (this north to Central Ave., through Glendale to Kenneth Road). Turn west to tract. Or call at our office, Northeast corner Broadway and Central, Glendale, and we will be pleased to take you or direct you.

EDWARDS & WILDEY CO.
Glendale Office N. E. Cor. Broadway and Central
Main Office, 515 Black Bldg., Los Angeles
Phone 10767







Pico Boulevard Heights

Pico Boulevard Heights stands out as a model of development.

Look at these pictures and then go out onto the tract.

Note the substantial character of the homes and the types of architecture.

When you tie up with this kind of constructive subdivision work you are bound to make money, to be safe on your investments, and to have a fine place for your home.

Looking at this activity and the substance and character underlying it you can realize how the value of any lots you have or may acquire here must increase in value and desirability.

Special inducements are being offered for homes constructed at once. There are 12 homes up and 15 getting ready to start.

The ground is high and dry, slopes three ways and we have walked on it immediately after six days of rain without any mud sticking to our shoes.

Pico Boulevard is a principal artery from the center of the city to the center of the nearest beach at Santa Monica. Such choice property adjacent to it and as near the center of town as this will always be in strong demand at the top prices. Bought at present prices it will increase very rapidly as a result of the development now going on.

Pico Boulevard Heights is the direct path of growth from the city westward and already being built up at a swift rate.

Now that the utilities are in and the improvements going in with all speed you will see one of the finest little high-class communities on the map here in an extremely short time.

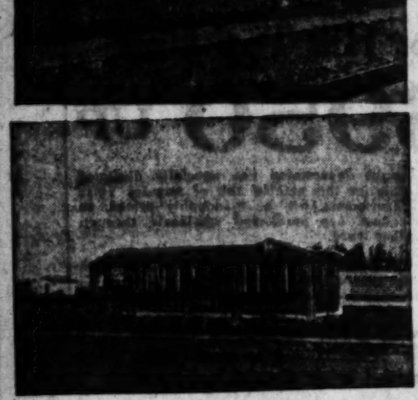
You can't beat property like this handled in this way.

Get into this activity now.

Tract Office, Pico at Fairfax Ave. 762-799
Or Martin & Waters—End Pico Car Line.

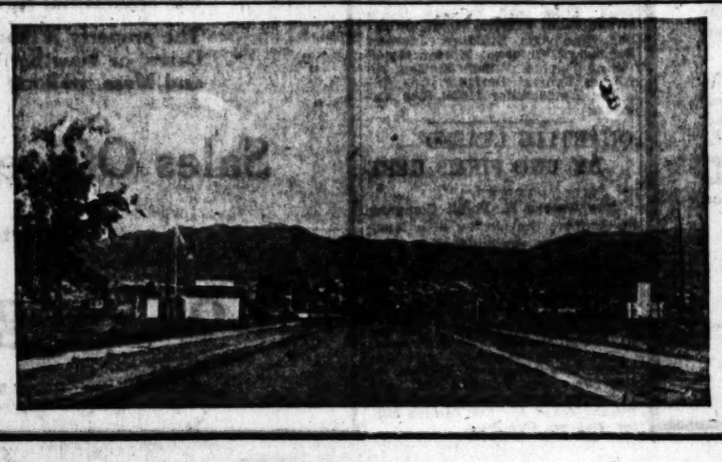
Frank H. Ayres
COURTESY TO AGENTS

214 New Pantages Theater Bldg. Pico 2194
Constructive Subdivider and Developer











L CONSERVE WATER SUPPLY

...ation on Littlerock Creek Dam Started

...Area Around Palmdale Will be Benefited

...ect to Cost Around Seven Hundred Thousand

...ruction work has been ...ed on the big dam on Little... Creek, which will impound ...ters drained from sixty-five ...re miles of territory, and ...ill supply sufficient water ...gate more than 7500 acres of ...d in the Palmdale and Little... districts. This dam, it is said, ...s the largest multiple-arch ...e in the United States.

...e water impounded by this ...m and by the distributing reser... at Harold, near Palmdale, ...ected to 12,000 acre feet. ...dam will be approximately 145 ...et high, 720 feet in length, with ...maximum width of 200 feet at ...e base of the base. It will con... twenty-nine arches and six... wingwalls.

...e dam was designed by John ...Eastwood, who planned and built ...ny of these structures in va... parts of the country. His ...ns were approved by the Cali...rnia state engineer, and also by ...e board of the California State ...ter Commission. The project, ...hich will represent an investment ...of $750,000, was financed en... through a group of Los An... financial institutions, which ...ver the bond issue.

...e water to be impounded will ...e diverted from a large area of ...ell-watered mountain land on ...e northern slopes of the Sierra ...adre Mountains, where there is a ...eavy annual snowfall, and where ...recipitation amounts to between ...enty and forty inches per year. ...e development of the district ...d Palmdale on any extensive ...ale has been retarded owing to ...k of water, but it is believed ...at the project will afford sufficient water to make this section ...ne of the most productive in ...thern California. The Palmdale territory has become recognized as a producing center for Bartlett pears, and recently a large precooling plant for preparation of the product for long shipments, was erected at Palmdale. During the past season ten carloads of Antelope Valley pears were shipped to London on refrigerated boats, running direct from Los Angeles Harbor to England through the Panama Canal.

The water supply which will be afforded by the new dam will serve to greatly increase the pear acreage in the valley, it is believed. Several months will be required to complete the construction of the dam, but it is expected that a portion of this year's rainwater can be conserved for use in the valley during the dry months.

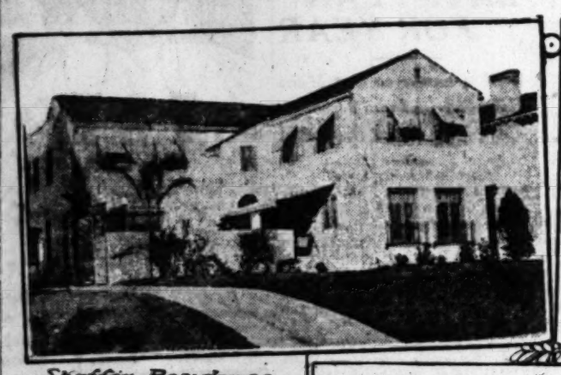
The Little Rock Creek Irrigation District was originally organized in 1892 under the Wright Act. The Palmdale Irrigation District was formed under the California Irrigation District Act in 1918. Later the two districts united for the purpose of erecting the big dam, now under way, and with the completion of the project, great forward impetus for the whole section is expected.

TAKES NEW POST

[EXCLUSIVE DISPATCH.]

NEW ORLEANS, Jan. 13.—Announcement was made by the Southern Pine Association here today that Rodney E. Browne, for years prominently identified with the lumber industry in the South and East, has been appointed director of market research for the association. Browne has been in New Orleans during the last week conferring with Secretary-Manager J. E. Rhodes and members of the association's staff regarding various phases of his new duties. He will have headquarters in New York City.

Three Attractive Wilshire Residence Sold by Owner



Shaffer Residence



Tuttle Dwelling



Johnson Home

Houses Sold by Harry H. Belden

Kent Shaffer purchased the property at 2555 South Irving Boulevard; S. D. Tuttle the property at 246 South Lorraine Boulevard, and C. L. Johnson the property at 276 South Lorraine Boulevard. All of the sales were made through the agency of the J. B. Althouse Company.

START HOMES ON TRACT

Construction of two homes was started this week and many more will be started in the near future at Grime's Orchard Acres, according to George W. Clarke, sales manager.

BUILDING LEASED BY PUMP COMPANY

The Johnston Pump Company has leased the new building at 2444 East Eighth street from Victor J. Scherb through the agency of C. A. Kurlander of the J. W. Lewis Co. The building is of modern factory type construction, with cement floor, trussed roof, and large skylights, and is served by a Santa Fe spur track at the rear. It will be occupied at once for the manufacture of the Johnston turbine centrifugal irrigating pumps.

The Johnston Pump Company has been established for ten years past at 407 East Third street, and it will maintain its offices and sales rooms at that location.

BURBANK BUILDING GAINS

The building permits for Burbank during the year just closed totalled $1,830,940 which is a quarter of a million more than the record for 1921. The total valuation of buildings erected for private uses, including residences and garages, total approximately $905,000. The total valuation of buildings erected for business and school purposes, including alterations and additions, during the year, total approximately $425,000.

College Hall to be Opened Here Monday

Berkeley Hall, the new building which has been in process of construction for the past six months at the Southern Branch of the University of California, will be opened for the first time tomorrow morning when the students come to their first-period classes. The upper floor has been equipped with the modern machinery and supplies of the physics department.

Office rooms, a large mechanics' room, a lecture room and modern laboratory for the physics department will be included in the building.

One of the new and interesting features will be a radio room. A new, up-to-date receiving set, including a magna vox, will be installed within the next two weeks and all students interested in radio will have a chance to find out just how to operate a receiving set. Plans are now being made to install a broadcasting set and it is the hope of the physics department to have one of the largest broadcasting stations in Southern California within a few months.

The lower floor of the building, which is constructed along the same lines as the other buildings on the campus, is equipped with lockers, showers and a number of other gymnasium features. The lower floor is to be used as an addition to the women's gymnasium and will be in use within the next two weeks.

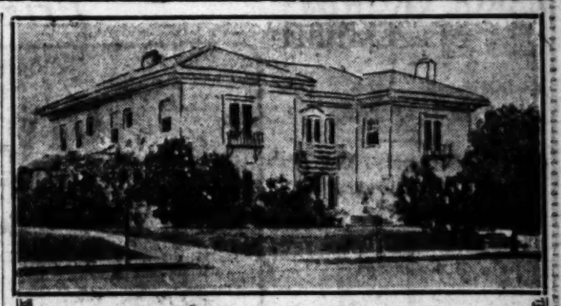
ATTENDED PREMATURELY

A prominent East High School teacher in a conversation recently related the following at his own expense:

"I was in the university and missed an important drill one day, and when I reported on the following day the commandant asked for an explanation. I told him that I was very sorry to have been absent, but had attended the funeral of a prominent man with whom I was well acquainted.

"'Oh, is that so?' was his rejoinder. 'Well, I'm sorry that you were so early, but as it happens, I am going to attend his funeral this afternoon.'

For that one I was sentenced to extra hard drill for a long period of time.—[Columbus Dispatch.



A REAL HOME
NEAR BERKELEY SQUARE

A rare opportunity to secure one of the most beautiful homes in the exclusive West Adams district. Built by the owner for his own use, no expense has been spared in securing the most skilled craftsmen. The twelve spacious rooms are finished in mahogany and oak, and are ideally arranged for entertaining. Three large bathrooms, equipped with every modern fixture. Ample basement, splendid gas heating system, laundry and store rooms. Double garage, with servants' quarters above.

House is situated on large corner lot, 100x162 feet in size. Beautifully landscaped and covered with trees, vines and flowers, giving it a most ideal setting.

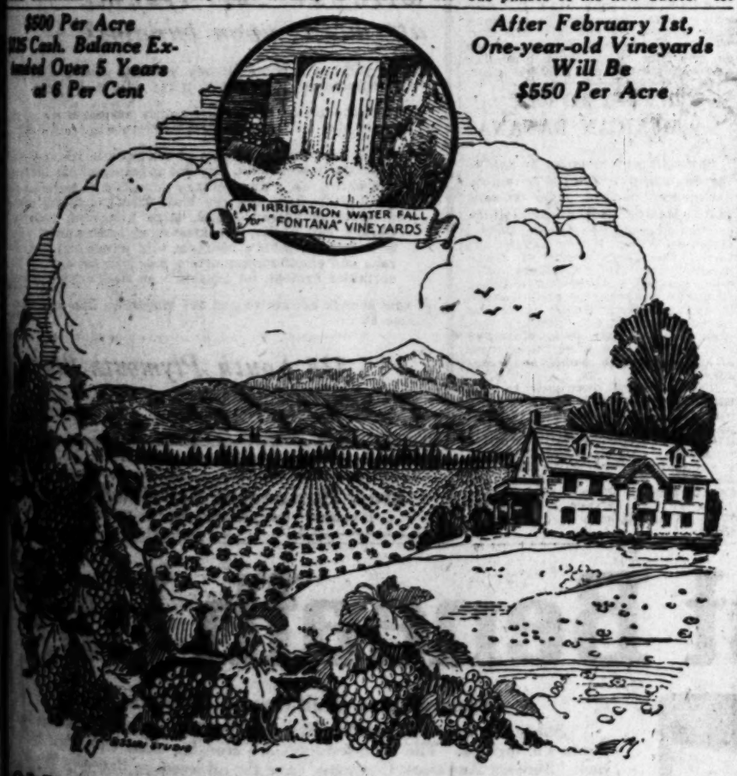
This home must be seen to be appreciated.

W. I. HOLLINGSWORTH & CO.
10777 REALTORS Main 6760
Hollingsworth Bldg. Sixth and Hill

Engineering Service Company
CONSULTING ENGINEERS
1316 Washington Bldg., 3rd and Spring. Phone 604-63

$500 Per Acre
$125 Cash. Balance Extended Over 5 Years at 6 Per Cent

After February 1st, One-year-old Vineyards Will Be $550 Per Acre



ONLY IRRIGATED GRAPES PRODUCE LARGE YIELD

...8 and 10 tons per acre are common ...ield on an Irrigated Vineyard. Twice ...e many times the production is obtained ...n Irrigated land over non-irrigated land. ...is, of course, is common knowledge, but ...bears repetition. Inspect, if you will, the ...argest and most successful vineyards in ...California and you will find all of them ...to be Irrigated Vineyards.

...ose speculators who have no irrigation ...would gladly pay the price for water if ...water could be obtained.

...Water has been the controlling factor in ...cultivating rich productive land since time ...immemorial. The Government of the United States has expended millions upon ...millions of dollars in reclamation projects ...throughout this great nation to have homes ...for our people and give them assurance of ...water for their crops. Southern California ...has irrigation water. Land without water ...is of practically no value. Water is king.

The Fontana Farms Company is offering its vineyards for sale and supplies a share of water with each acre sold. Its irrigation system is one of the finest in the entire country. It was installed at a cost of exceeding a million and a half dollars.

Visit Fontana today. If possible note along the way the irrigation pipe lines if you would fully appreciate the value of irrigation. Just talk to the vast number of successful fruit growers whom you meet.

A rainy season is insufficient. Water is required during the summer season when there is no rain. Fontana Irrigated Vineyards are the most famous in Southern California. When purchasing a vineyard from the Fontana Farms Company you are assured of the co-operation of one of the largest fruit growing organizations in the world.

Write or phone for full information.

FONTANA FARMS COMPANY
...Pacific Finance Building LOS ANGELES Telephone 14625
...Offices 616 Pine Ave., Long Beach and 6403 Hollywood Blvd., Hollywood

PILL OUT AND MAIL THIS COUPON TODAY.
Fontana Farms Co.: Please send me your 16 page illustrated booklet at once
Times 1-14
Name .....
Street .....
City .....

Last year prices paid for grapes ranged from $75 to $140 a ton.

Are You Aware Of the Great Activity Along the Ocean to Ocean Highway?

Another Meline Opportunity
OPENING PRICE $775

Fremont Heights



15 Per Cent Discount If You Build At Once

In— South Alhambra

Where California Is Growing the Fastest

—with a population that shows a growth of 75% in the past two years South Alhambra is forging ahead faster than any city in Southern California not only in the number of homes but in industry as well.

All Level LOTS High and Dry 50x132 Feet

—Ocean to Ocean Highway is the finest boulevard on the coast bordered with beautiful orange groves, green hills and walnut trees.

—Fremont Heights located on the Ocean to Ocean Highway is just a 20 minute drive to Los Angeles. Fremont Ave. on the west of the tract extends from the mountains in Pasadena to the beaches.

—Within walking distance to the industrial center. The new Edison Plant and the Braun Mfg. Co. are now located near this tract alongside of the Southern Pacific R. R. Several hundred men will be employed.

Drive Out Sunday

—Not only a beautiful ride but will give you an opportunity to see the advantages of living out where life is more worth while.

—Drive out North Main to Lincoln Park; then out Mission Road to Ocean to Ocean Highway or take Motor Transit at 5th and Los Angeles Sts.

Big building boom now on; these lots at opening prices are an excellent investment.

—these lots at opening prices is a saving of better than 20% over lots in adjoining tracts. Fremont Heights lots are 50x132.

—No more ideal climate could be experienced, directly in the pathway of the Coyote Pass Ocean Breeze; always cool in summer and warm in winter.

—very reasonable building restrictions and easy terms; in fact, everything is made easy for the home builder.

—All improvements included in the price; cement walks, curbs and gutters; water, gas, electricity and paved streets.

Select your lot at Frank Meline's Tract Office on Ocean-to-Ocean Highway or Fremont Ave.

THE FRANK MELINE CO.
Representatives of Huntington Land & Improvement Co., Owners

Downtown office, Sun Drug Bldg., 7th & Hill, Entire 3rd floor. Phone 60635. Alhambra phone 1325.

LARGE CROWDS SEE EXHIBIT

Architectural Show This Year Big Success

Over Thousand Sketches Enter Competition

Awards Also Made to Owners of Buildings

Six thousand people visited the architectural exhibit now being held in the Art Museum at Exposition Park on the opening day, last Sunday, an evidence of the widespread interest which the exhibit is arousing in Los Angeles. The exhibit, open daily except Wednesday afternoon, will continue through the entire month.

The Southern California chapter of the American Institute of Architects, of which Sumner P. Hunt is president, arranged the exhibit, which is confined to the work of local architects who have been licensed to practice by the State of California. Affiliated with the institute chapter in putting on the exhibit is the Los Angeles Architectural Club, an association comprising some 350 members composed both of architects and of draughtsmen. Clifford A. Truesdell is the president of the Architectural Club, while Edwin Bergstrom is the chairman of the general committee in charge of the exhibit.

Over a thousand entries, consisting of photographs and drawings, were made by the architects of Southern California, and by the draughtsmen of the Architectural Club. Photographs of recent buildings, in some cases the drawings which preceded the erection of the buildings, in other cases the drawings of the buildings contemplated for the coming year. European sketches, working details made by draughtsmen and architects studying in Europe, student work by the architectural schools of the University of California, Southern Branch, and the University of Southern California, student work of the atelier of the Los Angeles Architectural Sketch Club, drawings and details made by some of the best interior decorators in the city, together with drawings and photographs by the leading landscape architects in the city, go to make an interesting and instructive collection which totally covers the walls of the great exhibit room at the Art Museum.

Perhaps the item which has most interested the architects in the matter of the exhibit is the various medals of award which have been given out by a jury composed of hree noted San Francisco architects, who spent a part of Christmas week in Los Angeles, judging the exhibits before they were hung. The jurors were John Galen Howard, the architect for the buildings at Berkeley and the professor of architecture for the University of California; Arthur Brown, Jr., architect for the City Hall at San Francisco and who received a year ago a special medal for his work in architecture from the French Republic, and Ernest Coxhead, who though for the past two decades a San Francisco architect, will be remembered by the old residents of Los Angeles for the work he did here in he early days, such as the Church of the Angels at Annandale and the Bolsa Chica Gun Club.

The grand prize for the year, technically named the award of "Distinguished Honor in Architecture," goes to Robert D. Farquhar, architect for the W. A. Clarke, Jr., mausoleum, of which Thomas

Prize Winners at Current Exhibition



W. A. Clark Jr., Mausoleum, Award of Distinguished Honor. Robert D. Farquhar, Architect



Residence by Pierpont and Walter Davis, Award of Honor.



Hanson Residence, by Harwood Hewitt, Award of Honor



Lynch Residence, by Harwood Hewitt, Award of Honor

Outstanding Examples of Southern California Architecture

U. Marlowe was the superintendent in charge of construction.

TO HOLD DINNER

On Tuesday night of this week the Los Angeles chapter of the Institute of Architects will make the award to the owners of the various buildings receiving a medal for the year, to the contractors who erected the buildings and to the architects who designed and superintended the work. The presentation will be made at a dinner given at the University Club, to which all of the groups representing owners, constructors and architects have been invited.

The awards to contractors were limited to the general contractors and to those whose labor or material contributed to the decorative or artistic effect. The large number of residences and the six separate awards for residence work are a special feature of the exhibit.

The exhibition has been looked forward to by both the architectural fraternity and the public with great interest because of the fact that not since before the war has the current work of the offices been assembled and at no time in the past has there been such a large volume of splendid material to present.

The awards, in detail, are as follows:

Special award for "Distinguished Honor in Architecture," W. A. Clarke, Jr., mausoleum, Hollywood; Robert D. Farquhar, architect, Thomas C. Mariotte, supervisor.

Single dwellings, Class A, E. L. Liebke house, Henry F. Withey, architect; the Witmer residence, Witmer & Watson, architects, J. Y. Gierding, contractor.

Class B, Frederick L. Baxter residence, Montecito, Soule, Murphy & Hastings, architects; Alexander McKellar, contractor; Mrs. Alice Lynch residence, Hollywood, Harwood Hewitt, architect; Davina Craig, contractor.

Class C, The Pierpont Davis residence, Pierpont Davis, architect; W. P. Hanson residence, La Canada, Harwood Hewitt, architect, A. C. Miller, contractor.

Multiple dwelling awards, Class B, University Club, Allison & Allison, architects, the Foundation Company (E. Peterson) contractor; Flintridge Country Club, La Canada, Myron Hunt and H. C. Chambers, architects, James Johnson, contractor; The California Yacht Club of Los Angeles, Edwin Bergstrom, architect, John Simpson, contractor.

Commercial building awards, Class A, Henry F. Withey, studio and stores, Henry F. Withey, architect; Class C, Limoneira Packing House, Santa Paula, Allison & Allison, architects; Class D, County National Bank and Trust Company of Santa Barbara, Myron Hunt and H. C. Chambers, architects; Parker Brick Company, contractors; Bank of Italy Building of Los Angeles, Morgan Walls & Morgan, architects, Lange & Bergstrom, contractors; Tropico Potteries, special award.

Semi-public and cultural buildings, Class B, Whittier College, Whittier, Allison & Allison, architects, Daniel & Farris, contractors; H. E. Huntington Library, San Marino, The Huntington Foundation, owner, Myron Hunt and H. C. Chambers, architects, W. C. Crowell, contractor.

Awards for schools Class A, Palo Alto Union High School, Allison & Allison, architects, E. A. Heddinger, contractor; Class B, Glendora Grammar School, Allison & Allison, architects, Henry Clarke Company, contractor.

Awards for landscape work, Class D, Ben R. Meyer estate, Beverly Hills, Paul G. Thiene, landscape architect, Johnson, Kaufmann & Coate, architects, Bradley Construction Company, contractors; Severance estate, Pasadena, Paul G. Thiene, landscape architect, Johnson, Kaufmann & Coate, architects.

Awards for architectural photography in fine arts, William M. Clarke, architect and photographer.

STOCK-YARD PAPER IS PUBLISHED HERE

The Farm and Ranch Market Journal is the latest newspaper to be published in Los Angeles. The new periodical is a weekly and is devoted to the interests of the patrons of the Union Stock Yards here. The first numbers of the paper have consisted of four pages, the bulk of the news referring to activity of the stock yards and central manufacturing enterprise.

Nelson R. Crow is the editor of the journal; the manager is N. L. Chapin.

WILL OPEN SUBDIVISION

Kenneth Crest, the property which is being subdivided by Edwards and Wildey, will be opened today. The tract is on the north side of Kenneth Road at Pacific avenue in Glendale. The subdivision is a part of the Toll and Mitchell estates. A number of preopening reservations have been made, according to the subdividers.

REDLANDS LAYS PLAN FOR YEAR

Will Attempt to Get Main Railroad Line Through City; New Hotel Projected

[LOCAL CORRESPONDENCE.]

REDLANDS, Jan. 13. — The Chamber of Commerce of Redlands will this year bend every effort to bring to a successful conclusion its campaign to get a main-line railroad through Redlands and also to establish here a new-type hotel for the benefit of winter tourists, the small-unit hotel where the surroundings are homelike. H. R. Yerxa, the president of the Chamber of Commerce, considers these two matters of prime importance.

An advertising campaign to bring the city and its advantages before the people who are brought to California by the All-Year Club advertising is also planned, a campaign to be centered in Los Angeles, for it is recognized here that Los Angeles is the destination of something over 90 per cent of the people coming to California to make their homes.

William Sproule, president of the Southern Pacific, has in answer to telegrams sent him by all leading shippers of Redlands, promised to come here early in the year to go over with the committee plans for running the main line of the Southern Pacific, now going through San Timoteo Canyon, through Redlands and into the Yucaipa Valley and then Beaumont and Banning.

It is known that the Southern Pacific is figuring on double-tracking all through California soon, that traffic on the road has reached the point where more trains cannot be run economically on a single track. It will be the effort to get the road to build this line now, to become a part of the double-tracking later.

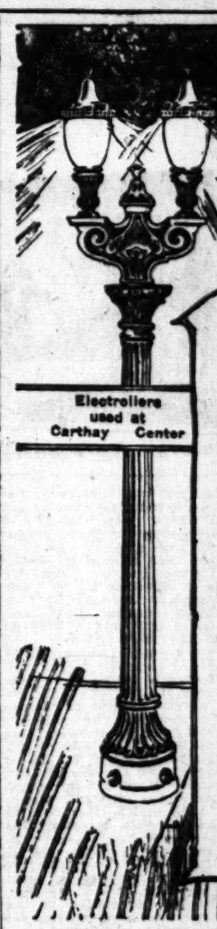
Figures will be given, to show that as good a grade can be secured as through the San Timoteo Canyon, a rich producing country can be tapped and the apple shipping of the Yucaipa Valley well taken care of. Capt. P. N. Hasbrouk has secured crop figures for the entire territory that will be of interest.

The hotel proposition is rapidly working out and it is believed that Redlands will soon have the first unit of what is planned as a unique hotel system for the city, one that will be a whole of small units so as to make them more homelike and appealing to the winter visitor.

SOUTHWEST TO GET MEXICAN BANANAS

Shipments of bananas by rail to the Southwest is assured by an experimental carload from Oaxaca State, Mexico, last month, which arrived in good condition. Consul Harry L. Walsh, Nuevo Laredo, informs the Department of Commerce that the promoters have been assured a three-day delivery from the shipment point in Oaxaca to the American border at Nuevo Laredo, and if this seventy-two-hour service can be maintained over the Mexican lines the success of the enterprise would seem assured.

The principal drawback to this rail movement from Oaxaca is the high freight express, the charges approximating 104 per cent of the cost of the bananas at the shipping point. This feature, however, is somewhat offset by the fact that the retail banana prices in the Southwestern United States are from 60 to 150 per cent higher than at points east of the Mississippi.



Light on Carthay Center

"A Wilshire Tract Complete"

Wilshire Blvd. west from Fairfax Ave., between the city and beaches—an ideal home subdivision for folk of moderate means—no shacks, no mansions!

P. E. cars direct to tract; near L. A. High School; $300,000 worth of improvements on the lots.

Homes going up rapidly—supply restricted.

Get your lot NOW—we'll finance your building.

Harvey McCarthy Company

Tract Office, Mission Bungalow at Wilshire Blvd., west of Fairfax Ave. Phone [illegible]

H. W. Hellman Bldg. Main 8255. Phone 12-0.

Do you want a fine home without the trouble attendant upon building?

Would you buy a home already built and ready to move into—new, modern and palatial, if the price were right?

What if the owner were particularly anxious to sell and could pick up a rare bargain with about half cash down?

Here is a 14-room house, one of the finest in Los Angeles, exceptionally well built, finished in mahogany and hardwood, tile baths, walls and ceilings throughout in canvas and hand decorated, and the most expensive lighting fixtures, a spacious entrance hall, large living-room, dining-room, library, sun parlor, breakfast-room, butler's pantry, four large bedrooms, maid's bedroom with private bath, double garage and chauffeur's quarters, nice lawn and shrubbery, sprinkler system, lot 100x180. An ideal, comfortable home.

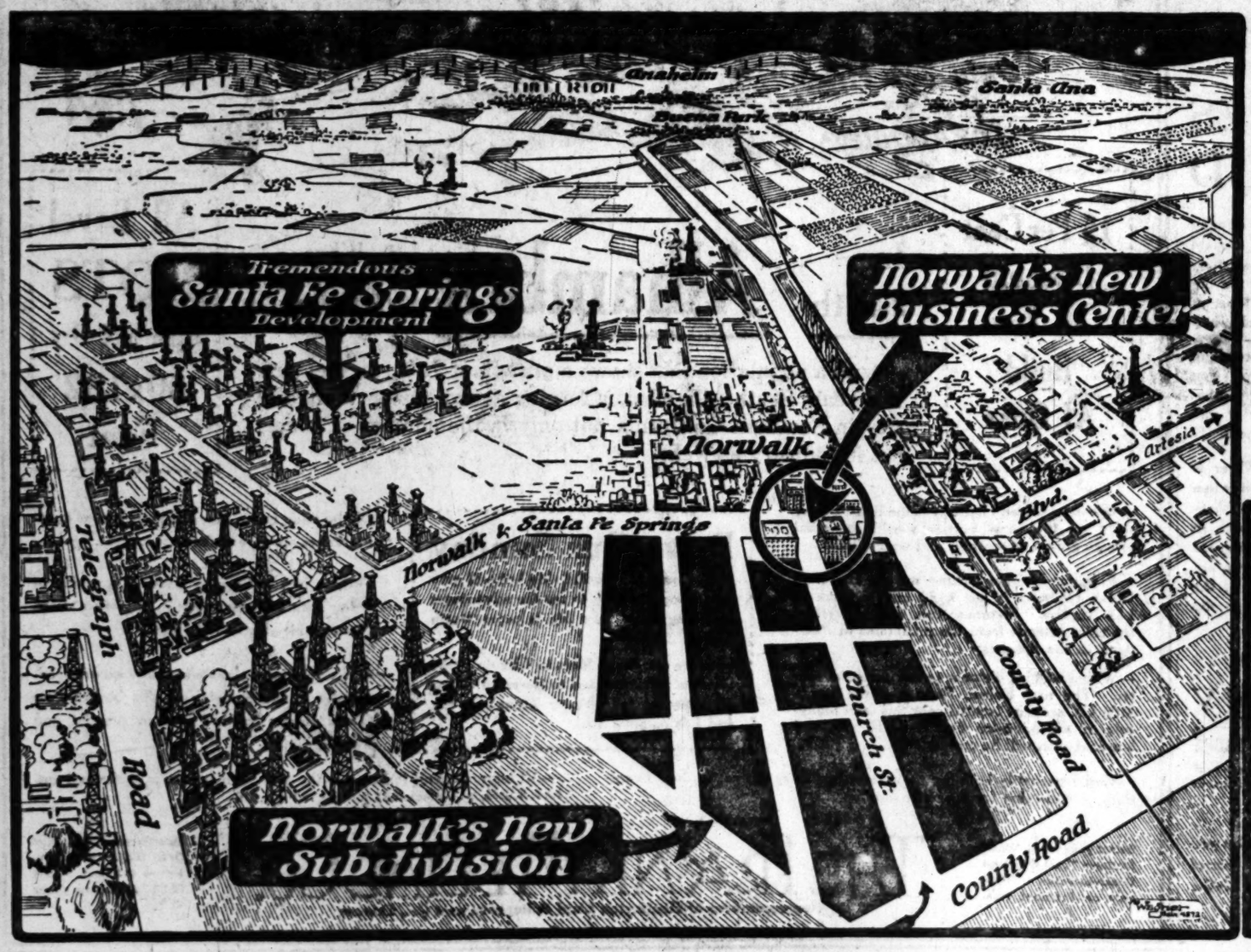
If this sounds attractive and the proposition looks good to you, see the house at

314 South Plymouth Blvd.

in aristocratic Windsor Square. You will find a salesman on the premises. Phone 439-509.

How Businesses Are Bought and Sold —Through "Business Chances" in TIMES WANT-ADS

The Golden Sands Lie Just Beneath Us!



According to Well-Known Oil Authorities

Study the map—Norwalk's New Subdivision is a scant [illegible] feet from Santa Fe Springs. The big producers are creeping closer and closer, day by day. Stewart Anderson Company have the oil leases on Norwalk's New subdivision and must spud in not later than March 27, this year. You share one-sixth of all oil taken from Norwalk's New Subdivision.

Norwalk is the logical trading center tributary to this Santa Fe Springs district. Thousands of oil men must be provided with suitable [illegible]. Stores must be built to cater to their merchandise needs. The finest improvements are being installed on this precious piece of land. As a real investment alone, Norwalk's New Subdivision is second to none in all California. The few remaining lots will be closed out in ten days. First come first served.

Call Pico 5288 and a comfortable car with a courteous driver will be placed at your service, without your incurring any obligations. You will be driven through the greatest oil fields in the world to Norwalk's New subdivision.

Don't delay—grab your phone right now!

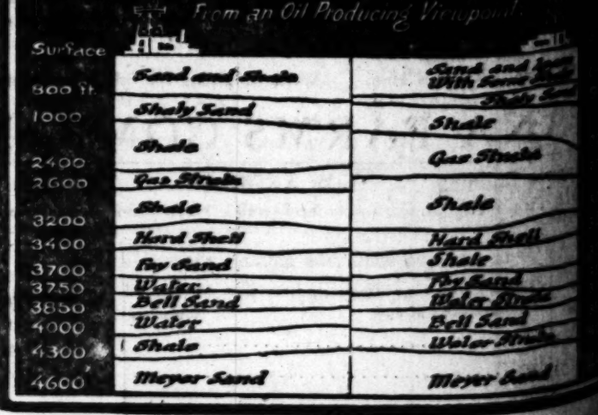
Walter Greening

617 Van Nuys Bldg.
Open Sunday.
Pico 5288.

Long Beach Office 310 Locust Ave.
Phone 610-393

HOW TO GET TO TRACT
Drive out Washington Blvd. to Pasadena road. Turn right on Pasadena road. Turn left on Telegraph road. Turn right on Telegraph road to Norwalk Blvd. Turn right on Norwalk Blvd. to tract office.
Phone Downey 488

Typical Section of Surrounding Territory
Showing how perfect is Formation From an Oil Producing Viewpoint



the opening of "AMERICA'S MOST BEAUTIFUL SUBURB" today





WE TAKE pride in announcing the opening today of "America's most beautiful suburb"—the hillslope lands belonging to the Hollywood Country Club. For this exclusive club we are to subdivide all its land except that used for buildings and golf course. The first unit, 110 large hillslope lots, is offered to a discriminating public today.

It is our belief that in the near future Ventura Boulevard hillside homes will comprise Los Angeles' best residential district. It will be known nationally in the rank with San Francisco's Burlingame district, Chicago's Lake Forest and New York's Long Island.

Many of our lots look over the Country club grounds. A suburban home and a country club combined. All have a superb view of the mountains and the valley. The beauty of this tract is exquisite.

Beautiful winding drives, bridle paths and trails eliminate ordinary hillslope grades. Restrictions are as to type and character rather than as to price of your home.

Social Membership in Hollywood Country Club Given to Each Buyer

WE HAVE arranged with the Hollywood Country Club to present each buyer with a social membership in this exclusive institution, subject, naturally, to the usual scrutiny of the club's membership committee. This alone is an asset which will be appreciated by men and women seeking sites for the ideal home!

LOTS range from ½ to 2½ acres. They are priced exceptionally low — $1000 to $6500, with suitable terms. Water, gas and electricity will be in, without cost. Hard-surfaced drives will curve through the tract, lighted by artistic electroliers. Canyon roads bring wonderful Mulholland scenic drive within four minutes' ride. Study the map below.

Fourteen minutes to Beverly Hills when the canyon drives are complete. Fifteen minutes now to Hollywood — 35 to Los Angeles. A suburban home close to teeming metropolis, the mountains, the ocean. And the man of modest means as well as the millionaire may and will live here.

Golf, riding, driving at your doorstep! All the delights of the open country; all the city's advantages. You are cordially invited to an early choice today. Drive out Cahuenga avenue and Ventura Boulevard to tract office near the club. Horses furnished those who desire to ride over the bridle paths.





Hollywood Office
Hollywood 3917

SUNDAY, MERRICK & RUDDICK, Inc.
403 S. Hill St. 601 N. Western Ave.

Los Angeles Office
Phone 821-166

Subdivision of

Hollywood Country Club



BUILDING PACE IS SPEEDED UP

This Month's Record Better Than That of First Part of Last January

During the first eleven days of 1923, 1662 building permits have been issued by the local building department. These permits represent a total valuation of $3,857,934. For the first half of this week 844 permits were issued and represented a valuation of $2,410,097. During the first nine days of January, 1923, that the building department was open, 1384 permits were issued. The valuation for these permits was $3,907,662.

Woolen Mills Take Head of Company East

Lemuel J. Coburn, president of the Pioneer Pacific Worsted Company, is on his way to the East for the purpose of securing estimates on machinery and other equipment which will be used in the factories which the company will erect in Los Angeles and the immediate vicinity. Mr. Coburn left Los Angeles last Thursday. He will remain in the East for a brief period.

It was the intention of Mr. Coburn to confer with textile engineers while in the East, as well as with officials of firms which manufacture textile machinery.

When plans for the $1,000,000 industry were announced exclusively in The Times, Mr. Coburn stated that he would have a number of eastern associates in his project. Plans for the erection of the several plants will be considered by these men during the time that Mr. Coburn is in the East.

MATERIAL COMPANY ADDS NEW CRUSHER

By the addition of a new unit to its plant at Corona, the Blue Diamond Materials Company, 2200 East Sixteenth street, has effected an important improvement.

The plant is located near the company's quarries, where Blue Diamond stone is mined. By the addition of the new unit, the company is able to supply Blue Diamond stone in any size required by architects or contractors on the local market. In addition to this increase in flexibility, the unit adds materially to the capacity of the crushing plant.

The new unit, according to officials of the Blue Diamond Company, was added in anticipation to a heavy volume of business in 1923, resulting from the vast amount of building projected for the next twelve months.

NEW SUBDIVISIONS APPROVED

City Planning Commission Paves Way for Erection of Large Apartment Court to Cost Three-quarters of Million Dollars

Twenty subdivisions were presented to the subdivisions committee of the City Planning Commission at the regular meeting of that body. All of the maps were approved; twelve of the approvals, however, were granted conditionally.

The map of the tract on which A. A. Daugherty plans to erect an eighty-five unit apartment court was approved by the Executive Committee after the subdivisions committee failed to reach a decision. Sumner Hunt, William Mead and C. L. Welch voted for the proposition as advanced; those voting against the tract were: F. S. Harbert, Lyman Farwell and H. W. Withey.

It is the plan of Mr. Daugherty to commence erection of the building on the tract as soon as final approval is given the tract. The City Council approved the map on Tuesday and it is now before the Board of Public Works. That tract is located between Second, Third, Witmer and Columbia streets. It is the plan of the promoters to sell the several units. It is understood that the court will be operated on the community apartment plan. Each unit will provide room for two families.

INDUSTRIAL TRACT

Hugh Evans appeared before the committee with the map of tract 5999. He declared that he intends to develop an industrial subdivision on the property which is south of Slauson avenue and west of Western avenue. The committee approved the map on condition that a sixty-foot east and west street be extended through the tract; that all north and south streets be made sixty feet wide with the exception of the one in the rear of Western avenue; and that thirty feet be dedicated to the city along the south line of the property as a half of a street that will be opened later.

Tract 6027 located north of Ventura Boulevard and east of Woodman avenue was approved on condition that Woodman avenue be made sixty feet wide and that an alley in the property be made twenty feet wide.

Property on Whitley Heights described as tract 5746 was approved on condition that two lots be provided instead of three. This property is north of Wedgwood Place.

Tract 3492 north of North street and east of Palm avenue was approved on condition that storm-drain easements be granted the city. Tract 5284, located north of Washington street and east of Partenico street was approved. Tract 5691 located south of Wilshire Boulevard at Detroit street was approved. Tract 5795 south of Wilshire Boulevard and west of Ridgely Drive was approved on condition that storm-drain easements be granted.

Approval was granted to the map of tract 5894 on condition that twenty additional feet be provided for Ventura Boulevard and that north and south streets be made sixty feet in width.

Property located south of St. Charles street and east of Minerva avenue, described as tract 5913, was approved as a subdivision. Tract 5464, located North Sixteenth street and east of Ardmore avenue was approved.

Widening Marengo avenue to eighty feet was provided for in the approval of tract 5774, located north of Marengo avenue at Kingston street.

Tract 5641, north of Arizona street and east of Oak street was approved on condition that storm-drain easements be granted. Tract 5505 north of Anaheim street and west of Hyatt avenue was approved on condition that seven additional feet be provided for Anaheim street.

Unconditional approval was granted to tract 5993 and 5992. The former is located south of Bay street and east of Wilson street; the latter is north of Riverside Drive and west of Gleneden street.

Tract 6006 south of Pico street and at Clenega Boulevard was approved on condition that provision be made for adequate drainage. Tract 5869, located north of Sixth street and west of Loma Drive was approved. Tract 5975, south of Twenty-fourth street and east of Velasco street was approved on condition that all alley widths be made fifteen feet.

BUILDING PROGRAM CONTINUES AT DELANO

[LOCAL CORRESPONDENCE.]

DELANO, Jan. 13.—This city has been the scene of a phenomenal building program during the past few months. Chief among the improvements is the new Cecil avenue Grammar School which is to be occupied next week. The building occupies a splendid location just across the street from the Delano Joint Union High School to the south on a seven acre site which was purchased last year by the school.

Bonds for $40,000 were voted for the present building, which is the first unit of a larger school, as it is planned to add several more class rooms and a large auditorium within a short period of years. This unit has been built at a cost of $40,000 and the complete building is expected to cost some $125,000.

The building is built of red brick and the roof is of tile. Orville L. Clark of Bakersfield is the architect. C. Roesler, formerly of the board of trustees, has been the building inspector. Four class rooms, office-room, supply rooms and a rest-room make up the building.

The Southern California Edison Company has started the erection of a large garage building on its property on Cecil avenue in the block just west of the new school. The cost is to be $20,000.

LOTS SELL RAPIDLY

David Barry, Jr., of Barry & Co., reports that during the past few days about ten lots daily are being bought in Wilshire Highlands, the five blocks southwest of the Los Angeles High School. The improvements are being rushed in preparation for the numerous lot purchasers who desire to build, according to the subdividers.

NEW NORWALK TRACT

Walter Greening, local subdivider, has opened a new tract near Norwalk consisting of 163 lots. Improvements including sidewalks, curbs, and public utility systems are to be installed.

Orange Paving Program Takes in Big District

[LOCAL CORRESPONDENCE.]

ORANGE, Jan. 13.—Work will be started at once on a $130,000 paving improvement program for Orange. The contract covers streets twenty-five blocks long. The material will be of concrete seven inches thick. It is estimated that from four to six months will be needed for the work, which, when completed, will give to the town a total of seven miles of paving.

Bids for the paving of Pine street will be opened on the 16th inst. A considerable portion of this street, together with is immediate vicinity, was vacant ground less than two years ago, but since then has been developed into a residence district with numerous bungalows.

Ornamental lighting fixtures have been installed on Pine street, a movement that is expected to be followed elsewhere in the residential portion of Orange.

Paving on East Chapman avenue will be open to traffic early in February. This provides a highway to the Orange County Park, a 160-acre resort maintained by the county.

AMERICA BIG BUYER

Brazil shipped out 791,534,173 pounds of coffee during the first six months of 1922 to a value of $87,089,747, according to Vice-Consul Hickerson, Rio de Janeiro, in a report to the Department of Commerce. This coffee was entirely from the 1921 crop, as the new harvest did not begin to move until September. The United States, France, Holland, Great Britain and Italy led in receipts in the order named, the American proportion amounting to 42 per cent of the total shipments.

To Represent Local Board at Florida Meet

George W. Dickinson was selected by the governing committee of the Los Angeles Realty Board to take the place of the national committeeman, W. W. Mines, as the representative of the local organization at the midwinter meeting of the National Association of Real Estate Boards and he left yesterday for Jacksonville, Fla., in company with W. I. Hollingsworth, former president of the local board, who is a director of the national association. Mr. Mines was unable to attend.

The business meeting will be held the 17th to 19th insts., and will be followed by a trip through Florida.

MORE ZINC FOUND IN SWEDISH FIELDS

Two ore deposits of considerable extent have been discovered in the vicinity of the Bjudfors field in Norsjo, one containing zinc ore and iron pyrites, according to advices received by the Department of Commerce. Drillings in the second have revealed an unusually rich copper ore of considerable thickness and length and fairly uniform in quality.

The Swedish Geological Survey is at present engaged in investigating this section, since it has easy access to the main railroad lines and also because, according to geological calculations, important deposits should be hidden there.

Carrots and cabbages are grown 100 miles north of the Arctic Circle, by traders.

Our NEW Main Office

—ideally located
for the greatest convenience to all

ENTIRE *THIRD* FLOOR
SUN BUILDING
Seventh at Hill 606-35

THE FRANK MELLUS CO

REAL ESTATE IN ALL ITS BRANCHES

BUSINESS PROPERTY — HOUSES AND LOTS
BUSINESS LEASES — GENERAL INSURANCE
HOTEL AND APARTMENT LEASES — ESCROW DEPARTMENT
INCOME PROPERTIES — RESIDENTIAL RENTALS
ARCHITECTURAL AND BUILDING DEPARTMENT

Hancock Park

HANCOCK PARK IS TODAY RECOGNIZED AS THE CITY'S MOST EXCLUSIVE RESIDENTIAL DISTRICT.

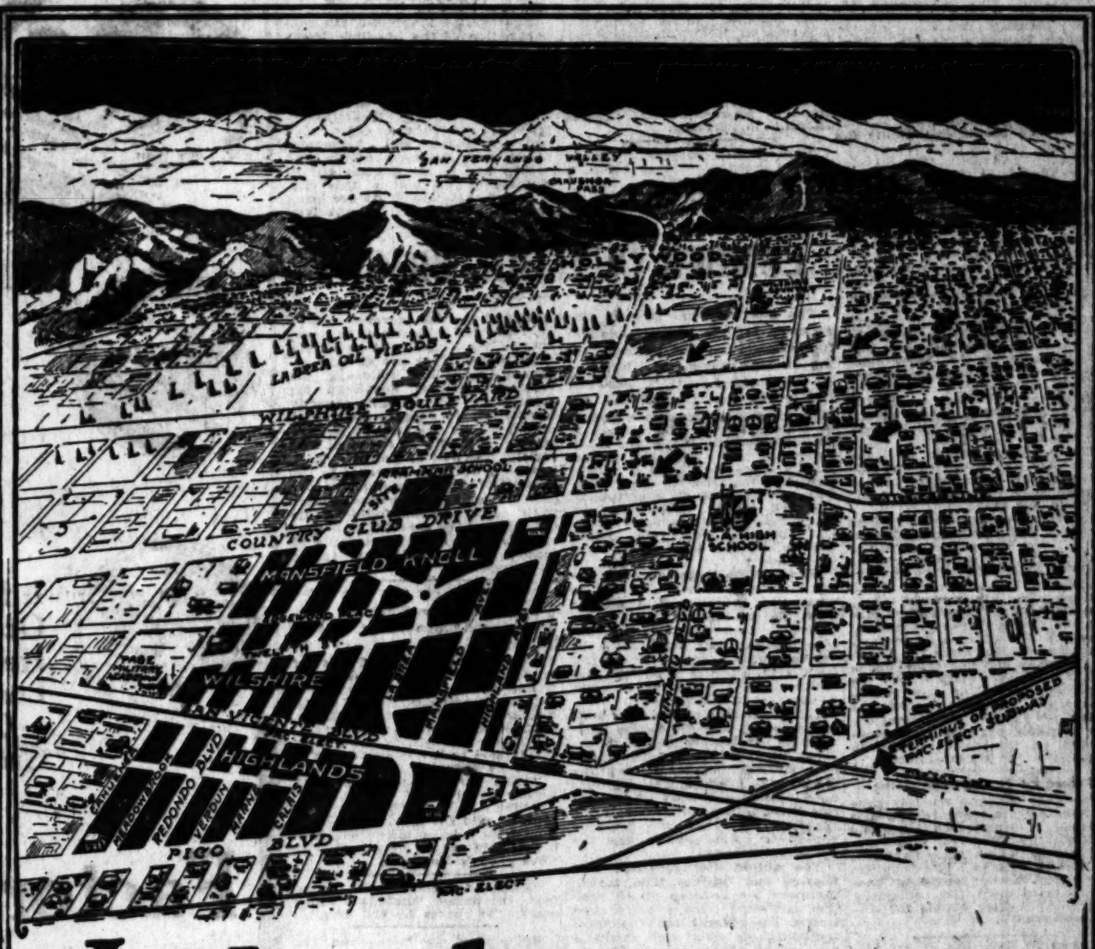
THIS RECOGNITION HAS BEEN ATTAINED THROUGH THE BEAUTIFICATION OF A SITE PARTICULARLY FAVORED BY NATURE, THE INSTALLATION OF THE UTMOST IN MAN-MADE IMPROVEMENTS AND THE ERECTION OF SAFE-GUARDS AGAINST UNDESIRABLE ENCROACHMENTS.

THE CROWNING ENDORSEMENT OF HANCOCK PARK LIES IN THE TYPE OF HOMES ALREADY ERECTED THEREIN, AND THE FACT THAT THESE HOMES ARE OWNED BY THE CITY'S MOST REPRESENTATIVE CITIZENS.

HANCOCK PARK

OFFICES ON THE PROPERTY
WILSHIRE AT MUIRFIELD-ROSSMORE AT THIRD—

EXCLUSIVE SALES REPRESENTATIVE—HOLLY 8107-HOLLY 1532



Judge by comparison

Note the Superior Advantages of Mansfield Knoll and Wilshire Highlands

Better location In the close-in Wilshire district, which means these tracts are in the best part of town. Not only that, but they are across the street from the built-up section.

Improvements advancing Wilshire Highlands and Mansfield Knoll are ready for homes as the bulk of the slow grading work is finished. Domestic utilities are being rapidly installed.

More important thoroughfares Nowhere else can you find such a remarkable number of prominent boulevards. They are measured in miles, not blocks. Find them on the map.

Lower prices These lots are being sold direct from original owner to purchaser, without the customary middlemen to inflate the prices. Homesites can be bought on reasonable terms—$1800, $2000, $2200.

Nearer to Los Angeles High School Mansfield Knoll and Wilshire Highlands are close to the splendid Los Angeles High School, which means that the lots will remain in steady demand, and that income property will rent for more.

Close to P. E. subway Note on the sketch above the car line from the proposed subway running through this property. Think what the construction of this subway will mean to lots in Wilshire Highlands and Mansfield Knoll.

Over a million dollars' worth of lots have been bought in these tracts. You are not the first to make this comparison, but with prompt action you may be one of those to profit by it.

Motor on West Pico Street to our Branch offices at Highland Ave. or at Cahuenga Ave., or motor on Wilshire Blvd. to our branch office at Highland Ave.

Take West 11th or Pico cars, get off opposite Los Angeles High School, and inquire at any of our branch offices.

David Barry & Company

Main Office, Phone 603-89
1125 Van Nuys Bldg.

Eight Offices in the Wilshire District

Live in the best part of town; it costs no more.

Build for income in the best part of town; it will bring you more.

LAMANDA PARK SECTION ACTIVE

Extension of Walnut Street Cause of Sales

Business Sites on Colorado Change Hands

Office and Store Building to be Built Soon

By a "Times" Staff Correspondent

PASADENA, Jan. 15.—Since the annexation of Lamanda Park to Pasadena and the decision to extend Walnut street east to the Foothill Boulevard, real estate values in the suburb and adjacent territory have received great impetus. Walnut street will form a through boulevard from North Orange Grove avenue in Pasadena to Lamanda Park when the project is completed. At present Colorado street is the only through link between the two communities.

Real estate activity is particularly evident on East Colorado street, the main business thoroughfare. One of the largest sales of the week was that of the lot at the northeast corner of Huntington Drive and Colorado street, opposite the Pacific Electric station. The lot, 55x135 feet, was sold by The First Trust and Savings Bank of Pasadena to eastern investors, whose names have been withheld, for a consideration of $13,500. Only a few months ago the bank bought the property for $6500, expecting to build a branch at that location.

Property near the corner of Huntington Drive and Colorado street is particularly valuable because of the fast service to Los Angeles on the Sierra car line, which passes through Lamanda Park, in addition to the local service to Pasadena. Three lots east of the corner were sold Wednesday by the Huntington Land and Improvement Company to the Pippitt Brothers, Pasadena realtors. With a total frontage of 111 feet and a depth of 135 feet, the lots were sold for $16,500, or $150 a front foot.

Another sale on Wednesday was that of the northeast corner of East Colorado street and Annie avenue, two blocks east of the P. E. station, to J. R. Louis for a consideration of $10,500. The lot has a frontage of 100 feet and a depth of 135 feet. In the same section a lot with a fifty-foot frontage was sold to R. Williams of the Williams-Ohio Dairy for $5500.

East Colorado street is also the scene of great building activity. Announcement has been made by John Gibson, president of a chain of banks in Western Pennsylvania, who purchased the northeast corner of Colorado street and Mentor avenue a few months ago from the Sisters of the Good Shepherd, that he will build a two-story office building on the property costing $65,000. The building, 100 feet on Colorado and 140 feet on Mentor, will have five stores on the ground floor and forty offices on the second floor.

The southeast corner of Lake avenue and Locust street was sold last week by May Hanley of Los Angeles to an eastern buyer name withheld, for $8000.

Taking advantage of the project to extend Walnut street, the Standard Oil and Union Oil companies have bought two principal corners in the district affected by the extension for the erection of filling stations. The Standard Oil Company is building a permanent station on the southwest corner of Lake and Walnut, on a lot recently bought for $8500, while the Union Oil Company has just completed a beautiful filling station on the southwest corner of Los Robles avenue and Walnut. The lot was bought for $10,000. At present the city is buying property from landholders on the right of way in preparation for the extension.

Protection for Mexican Game

President Obregon recently gave his consent to a measure which is designed to protect the big game of Mexico by a ten-year closed period during which time no hunting will be allowed. The penalties are very drastic, providing fines and imprisonment for offenders, with the penalties double for second offenses.

Richmond, Ind., has an art gallery in its high school building.

PLAN NEW TORRANCE BUILDINGS

Nine-Store Structure Will be Erected at Large Cost; House Shortage Continues

Plans for the construction in Torrance of nine store buildings and one two-story apartment-house—to cost approximately $140,000—were announced during the past few days by Torrance, Los Angeles and Long Beach interests. Work on the foundations of five of the buildings has already been started and construction on all of the buildings is expected to be under way before the end of the month.

It is estimated that the building permits for the month of January will have a total valuation of approximately $175,000, which will be about half the total permits for 1922. The sudden spurt in the construction of business building, while anticipated to some extent, has exceeded all expectations and makes the prospects for 1923 the brightest in the history of this thriving little industrial city.

During the past year Torrance virtually doubled in population after experiencing a few years of slow growth. It seems reasonable now that it will more than fulfill the expectations of its founder, J. S. Torrance, who in 1913 foresaw the future of the city and its ideal location as an industrial center.

A dozen or so industries giving employment to approximately 4200 men are operating at capacity there and in most cases are preparing to increase their output during the present year.

With the opening up of the industries to full capacity a serious house shortage has developed with approximately 3000 men compelled to live outside the city until homes can be provided for them. It is the building of homes and apartment-houses for these men and their families that is stimulating the construction of business structures. Approximately $100,000 will be spent in Torrance in the next few months by the Pacific Electric Company to build homes for its employees now living in other communities because of the housing shortage in Torrance.

Four million threads of young spiders' webs are not as big as a hair of a man's beard.

Peat contains less carbon than wood.

Municipal Group Harmonizes With Historic Setting



Perspective of San Gabriel City Hall

This structure along with the theater for the "Mission Play" and the San Gabriel Mission will give the city one of the most distinctive civic centers in the West. Walker and Eisen are the architects.

BUILD CITY HALL NEAR OLD CHURCH

Structure at San Gabriel Will Conform With Design of Mission

Ground has already been broken for the $50,000 new City Hall at San Gabriel and it is expected that it will be rushed to completion as quickly as possible. The site is located at the corner of Mission Drive and Ramona street. It is estimated that through the instrumentality of the Old Mission Church and the Mission Play, that 500,000 persons a year will view this new building.

The Mission Playhouse, the consummation of the life-time dream of John McGroarty, the Old Mission Church, the New Temple, the old grapevine and other places of interest in San Gabriel are all in the immediate vicinity of the new City Hall Building. The Spanish type of architecture, color, tone and atmosphere will harmonize nicely with its surroundings and greatly add to the general attractiveness of this unique little city. It is said that $1,000,000 are being expended by the church, the Mission Play and the temple interests.

LUMBER OUTLOOK BRIGHT

The new year has opened auspiciously for the lumber industry, its prospects for 1923 probably being the best it ever had. Not only is the building outlook excellent throughout the country, but the general business situation is such as to warrant great expectations in connection with industrial trade. From the very beginning of the month there has been a steady stream of inquiries for large quantities of stock of all descriptions, and the speedy development of trade upon a broad basis is indicated. Inquiries from retail yards, both in city and country, are especially heavy.

Many of the bigger concerns began buying their spring stocks in December, in order to avoid the scramble for lumber which is expected to feature this month, but the majority held back until the holidays were over and inventories completed. There is every sign that these are now preparing to enter the market in a large way.

Industrial requirements are huge and pressing, and some keen competition for lumber is apt to develop between the various classes of buyers soon because of the growing scarcity of stock. The railroads appear destined to play a dominant role in the softwood markets during the next year, and will probably come into sharp conflict with the building interests.

The automobile, furniture and flooring and interior trim manufacturers are counted on to keep the hardwood market active and strong. The general lumber market meanwhile is firm and shows a pronounced advancing tendency.

Following the voluminous demand of the last several months of 1922 the mills as a rule are heavily overbooked and have very little to sell. They are already resuming operations following the customary holiday shutdown for repairs, and are planning capacity production. It appears likely that output during the next six months will be materially in excess of that for the first half of last year. This, however, will give no relief to the immediate stock situation, as the new lumber will not be marketable until some months following its cutting, and the expectation is general that a very severe scarcity of lumber of all kinds next spring is unavoidable.

PROUD OF HIS JAG

Dr. Friedlander West, the well-known prohibition leader, said at a banquet:

"Prohibition has turned a lot of temperate men into hard drinkers. It has turned a lot of law-abiding citizens into rebels. Why, a jag, which used to be such a disgrace, is now—but listen to this story:

"'There goes Arthur Arbuthnot,' a lady said to her husband. 'Why didn't he speak to us?'

"'Well—er—you see, my dear, Arthur is—er—full.'

"'Yes, I know he's full, of course,' said the lady, 'but I never though he'd be so conceited about it that he'd cut his old friends.'"—[Everybody's Magazine.

"Mash," the slang word, comes from the gypsy, "mafada," which means "to charm by the eyes."

Boots, said to have been the invention of Carians, were mentioned by Homer in 907 B. C.

REALTORS HOLD MEE

Annual banquets and dinners of local realty board are being held throughout California during January and February, according to Glenn D. Williaman, secretary of the California Real Estate Association. The Ontario-Upland Realty Board banquet was held the 9th inst. Lankershim's banquet was the 12th; the Long Beach banquet is on the 18th; the Los Angeles banquent the 18th, and the Alhambra Realty Board banquet the 26th inst. An annual dinner will be arranged by the Ventura County Realty Board at Ventura or Oxnard, according to Local Board President James F. Fulkerson.

The San Jose Realty Board gave a meeting in honor of State President Frazier O. Reed on the 5th inst. President Reed is the third member of the San Jose Realty Board to be elected State president. His local predecessors were J. E. Fisher and W. L. Atkinson.

The Wilmington Realty Board held its permanent organization luncheon recently, and voted to become the thirty-first California realty board to found its membership on State and national affiliation. The list is growing steadily.

The annual dinner of the Santa Ana Realty Board will be held in February, and are planning [illegible] tions.

President [illegible] planning to visit boards, during [illegible] ceiving many [illegible] local board [illegible]

A State-wide [illegible] is being [illegible] Association and [illegible] and local directors [illegible] upon to [illegible] bership in their [illegible]

Membership Chairman Harbour is [illegible] has pledged his [illegible] Long Beach [illegible] members.

Alhambra, Santa Ana, [illegible] other cities have [illegible] tional memberships [illegible] body.

HILL STREET

Plans for the [illegible] which is to be [illegible] northeast corner of [illegible] and Hill streets [illegible] pleted by Architects [illegible] and Morgan. The [illegible] one story high, [illegible]

Payrolls and Population Are Building "Solid to the Sea" but—in what direction? the Harbor—of course



It Has Occurred Elsewhere —Philadelphia, Boston, New Orleans, New York, Detroit, Chicago, etc.

It Is Occurring Here in Los Angeles —Our Greatest Growth is Southward

Factories Locate Convenient to **Harbor**

Workers Locate Convenient to **Factories**

GOODYEAR PARK

Unit 1 With 1000 Lots Sold in 90 Days

Unit 2—514 Lots Opened Last Sunday

Only 355 Sites Left—HURRY—

15 Factories Are Coming

Through newspapers W. H. Daum has just announced the 15 factories worth $5,000,000, employing hundreds of workers, will locate immediately in his $100,000,000 industrial project just across Central Ave. from Goodyear Park. Los Angeles is just entering its industrial era. These are but the first of hundreds of plants to seek sites between the business district and the harbor.

Tip to Builders

Homes are selling *before completed.*

Come—See

Over 100 Homes Now Built

4 bungalow courts are under construction. Water in. Gas in. Walks and curbs going in. Action all over tract. Last Sunday Unit 2 with 514 lots opened. Today but 355 remain unsold. 30 days hence not a one will remain. Keen visioned investors are preparing for a flood of workers to Daum's project. Others are securing homesites close to work. Goodyear Park is served by 2 5-cent car lines, and three 100-ft. boulevards. A $1,250,000 school will be adjacent to Unit 2.

$5000 FREE HOME

will be given away Feb. 11. Be on ground at 1 P.M.

REGISTER

If you have not already done so, you should

Come to Tract and Register

Homesites $825 up

Business Sites $1325 up

Small payment down, balance easy terms. 5% off for cash; 5% building discount. Improvements installed and paid for by us. Reasonable building restrictions, perpetual use restrictions.

10% Price Advance Feb. 15

HOW TO GO

Drive any street south to Slauson or Florence, then to tract office, or take San Pedro street car marked Merrill ave. or Central ave. car to tract.

PHONE SALESMEN

DEWITT-BLAIR REALTY CO.

The Finish

IT'S A CASE OF GOING—GOING—NEARLY GONE!—in Hollywood Crescent Rose Tract.

Only 20 lots remain—20 choice homesites that are sure to be sold inside of the next few days.

THIS IS POSITIVELY YOUR LAST CHANCE TO BUY HOLLYWOOD PROPERTY OF THIS CLASS AT ORDINARY SUBDIVISION PRICES!

A real home tract—home builders are buying this property. Home lovers will live in this charming community.

Fine schools within a stone's throw. Wonderful improvements scheduled for Melrose Avenue which intersects this superior subdivision. Improvements that will delight you. Ideal restrictions. Lovely homes now under construction insure an immediate increase in valuation.

Come out NOW. See for yourself the advantages of this section. Investigate our remarkably LOW PRICES—our EASY TERMS of payment. Don't overlook "HOLLYWOOD CRESCENT ROSE." See it TODAY!

HOLLYWOOD CRESCENT ROSE TRACT

SANTA MONICA LAND AND WATER CO., Agents

HUGH EVANS, Selling Agent
W. H. ELWELL, Tract Manager

Tract office corner of Santa Monica and Crescent Heights Blvds. Also corner Crescent Heights and Melrose Ave.

OPEN NEW ALHAMBRA TRACT

Forty acres at the northeast corner of Fremont avenue and the Ocean-to-Ocean Highway in Alhambra is being opened today as a subdivision by the Frank Meline Company. This land is just across the Southern Pacific right of way from the community industrial tract at Alhambra.

This district is the scene of a great deal of subdividing activity at present. Most of the land which is be placed on the market or being prepared for subdivision is the property of the Huntington Land and Improvement Company. Fremont Heights, as the Meline subdivision is known, is a part of the holdings of the Huntington company.

No less than ten tracts have been opened or prepared for opening along the Ocean-to-Ocean Highway. No small amount of building is being done in the district. A great deal of the building activity that has characterized the development of Alhambra recently is being done in this section of the city.

Improvements are being made on a number of the subdivisions in the district. It is said to be the intention of the subdividers of Fremont Heights to install improvement similar to those which were placed in Ramona Park, the tract in the same district which the Meline company opened some time ago.

WILL OPEN HOLLYWOOD CLUB TRACT

Local Realtors Put Large Hillside Home Sites Tract on Market Today

Another move in the development of Ventura Boulevard hill slopes into a residential district comes today with the opening of the subdivision of the Hollywood Country Club.

For months club officials have been working with Sunday, Merrick & Ruddick, Inc., who are to subdivide the tract jointly with the club, on the plans for marketing all the club's land outside of that needed for buildings and golf course.

Today 110 lots, ranging in size from three-tenths to two and one-quarter acres, will be placed on the market in the opening sale. All of them are hillside sites with a view of the mountains and the San Fernando Valley. Many of them look down over the Country Club.

The move of subdividing the Country Club's hillside land is in keeping with a plan of many realtors to develop all the land along the Ventura Boulevard for several miles into a residential district they are describing as "America's most beautiful suburb."

A homes jury, to consist of D. W. Holt, president of the Hollywood Country Club, an official of the bank acting as trustee, and George M. Sunday, will determine restrictions on home building.

Water, lights and gas will be piped to all lots. Wide, hard-surfaced drives will wind about the hillsides, eliminating grades to below 12 per cent. These drives will be lighted with modern, artistic electroliers.

Scores of workmen have been toiling for several weeks trying to get these drives in shape for opening day today.

Vast View Provided From Tract



San Fernando Valley from Hollywood Hills

This view is from one of the canyons near the Hollywood Country Club tract which is being opened today.

More Factories and Homes Goal for This Year

[SPECIAL CORRESPONDENCE.]

TORRANCE, Jan. 13.—With the election of Carl L. Hyde as president, the Torrance Chamber of Commerce inaugurated a program for the new year, embracing the construction of homes to relieve the severe house shortage, and the bringing in of new industries. The other officers elected were: Dr. J. S. Lancaster, first vice-president; George Peckham, second vice-president, and J. Wallace Post, treasurer.

It was pointed out by the new president that the population of Torrance had virtually doubled during 1922 and that if homes could be provided for the 3000 men in the factories and oil field who were compelled to live elsewhere because of the lack of housing facilities, the city during 1923 would equal or exceed its phenomenal growth of last year.

TRACT SALES REPORTED

Property valued at approximately $300,000 has been sold in the Home Villa tract since that subdivision was opened a few weeks ago, according to R. H. Malone, representative of the subdividers. This subdivision extends from Ninth avenue to Vineyard avenue south of Jefferson street. The tract has been zoned so that lots are suitable for business and income improvements.

FONTANA TO HAVE WOMEN'S CLUBHOUSE

The Fontana Women's Club has raised a considerable sum and expects soon to complete the balance necessary to begin the construction of its new community clubhouse on the Fontana park grounds. Like all of the public buildings, this will be of fireproof construction, resembling in style, the early Spanish buildings. It will have a large assembly hall and be fully equipped as a social center for the community.

The increasing number of settlers on the Fontana vineyards and groves, desiring instruction in horticultural subjects, led to the organization a few months ago of a free night school. This school now has well-attended courses in horticulture, automobile mechanics, languages and applied arts. The instructors come from Chaffee High School and Junior College and from the experimental stations.

STORE ROOM LEASED.

Robert Baker, realtor, has leased for the heirs of the George H. Pike Estate, the storeroom at 413-15 South Los Angeles street, to Ben Solnit and Harry Shapiro, who, after alterations are completed, will engage in the wholesale shoe business; also the southwest corner of Fourth and Los Angeles streets, for the same owners, to J. E. Harshman, who will occupy this storeroom for the sale of scales and cash registers.

LOCAL RUBBER FIRM WILL DOUBLE OUTPUT

Contracts for the new addition to the plant of the West American Rubber Company have been let, according to an announcement made by officials of the firm. The new facilities will be built adjoining the factory structure which the company now occupies at 400-422 North Avenue Nineteen.

The addition will be of frame construction 50 by 150 feet. The recovering department of the firm will occupy the addition. Additional equipment will be installed at a cost of $10,000 when the structure is completed. This will double the firm's capacity.

The West American Rubber Company specialises in the production of rubber novelties, such as are used by motion-picture companies.

increased to 29,037, and last year to 37,077.

The State Real Estate Department has steadily turned back to the general fund of the State, a surplus of its license fee collections, Mr. Keiser said. "The State realty department is self-supporting," Mr. Keiser declared, "and this year will turn into the general fund of the State of California, about $46,000. The total revenue from the sale of licenses was about $166,000.

The head office is maintained at Sacramento with Chief Deputy R. B. Dunlap in charge. Branch departmental offices are at San Francisco and Oakland, and a deputy office where hearings are held is in Oakland. Edgar Williams is in charge of the San Francisco office. J. T. Anderson of the Los Angeles office, while R. Porter Giles is the Oakland deputy.

Concerning colonization projects, State Commissioner Keiser declared that the department "has refused to approve of any real estate development project unless sufficient money is set aside or provided by the promoters to guarantee development promised the investor. The approving of colonization projects is looked upon by reliable land owners and real estate men of the State as one of the most important functions of the department. Real estate boards and real estate men of standing everywhere are commending such work. The department has secured the organization of an association of land owners whose only purpose is to do what is necessary to re-establish California land projects in the confidence of eastern buyers."

A survey of the leading land subdivision projects in this State has been made by the State commissioner. This survey is on file at the Sacramento office. Water rights, title and methods of selling are passed upon by the commissioner under the present law. An amendment is being sought by the Land Owners' Association, and by the California Real Estate Association whereby it will become mandatory upon all land subdividers to secure the approval of the Real Estate Department before their land can be offered for sale.

Commissioner Keiser thanked the newspapers of California and the real estate boards for their co-operation in the work of his department.

"BEVERLY ESTATES"

OVERLOOKING THE CITY AND SEA

BE A COMMUNITY OF EXCLUSIVE HOMESITES

A Community of 29 Exclusive Estates

—each commanding an unparalleled view of the sea and Catalina—the valley and the city.

—each on a commanding knoll on the open face of the foothills.

—in the accessible, exclusive district of Beverly Hills just north of the Beverly Hills Hotel and surrounded by fully built up estates and magnificent homes.

—in the only district restricted to 3 acres to each estate.

The extraordinary values are proven by the fact that 9 estates of the 29 available were immediately sold on the opening—

20 Estates Are Still Available At the Low Opening Price of

$2400 to $3400

PER ACRE

Including complete improvements consisting of wide, flower-bordered, surfaced roads; water, gas, electricity and telephones.

GEO. E. READ

Representative

OFFICE

Beverly Hills Hotel

Telephone 559-52x

SEAMONT

COME UP MAGNIFICENT VIEW

Opening Sale

Santa Monica's Subdivision Supreme

SEAMONT

At Rock Bottom Prices

Here is an offering that will bring tremendous profits to alert investors. Already, without a line of advertising in the Los Angeles papers, we have sold nearly $100,000 worth of lots in Seamont to Santa Monica people.

Santa Monica people know, and you will, too, as soon as you see this tract, that **these lots at present prices are good investments, as well as unusually attractive homesites.**

Here Are a Few Reasons Why Seamont Excels

Location

On top of the Palisades, bordering on the beautiful San Vicente Boulevard from 14th to 17th streets. Seamont is most easily and quickly reached from Los Angeles by following Wilshire Boulevard to the west gate of the Soldiers' Home in Sawtelle, turning to the right on San Vicente Boulevard, and along San Vicente Boulevard to the tract office at 14th st.

Transportation

The Westgate and Santa Monica P. E. car lines which pass Seamont will take you to the center of Santa Monica in 5 minutes, or to Los Angeles in 45 minutes.

Restrictions

Wise restrictions guard values at Seamont, and insure the maintenance of the same exclusiveness and desirability of the surrounding neighborhood.

Large Lots

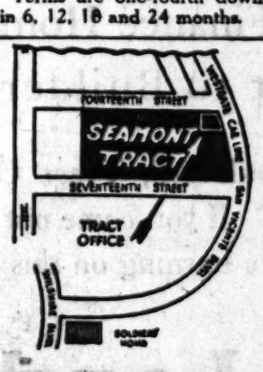
Modern Improvements

Wise Restrictions

Easy Terms

$1700

Bedrock prices like this are rare, particularly in Santa Monica, where remarkable activity in real estate has taken place in the last few months. Seamont offers you a bona fide opportunity to get in on the ground floor of a most unusual opportunity to make a wise investment, or secure an exceptionally attractive homesite. Terms are one-fourth down, balance in 6, 12, 18 and 24 months.



Scenic Beauty

Seamont commands a magnificent view of the district for miles around. This cannot be obstructed, as Seamont is the highest point in the vicinity.

Improvements

Concrete sidewalks and curbs, substantial streets, water, gas, sewers and electricity are included in the prices of lots at Seamont. Contracts are already signed, and the work is under way. All the improvements are to be rushed to completion.

Observation Tower

Come and use this unique observation tower any time. It affords an unsurpassed view of the Sierra Madre Mountains, the Santa Monica Mountains and Canyon, Santa Monica Bay and the Channel Islands, including Santa Catalina Island.

J. R. WHITE COMPANY

Owners and Agents

San Vicente Boulevard at Fourteenth Street, Santa Monica

HOTEL PLANNED FOR EL MONTE

Structure Would be Erected on Large Main-Street Site

Project Backed by Chamber of Commerce of Town

Community's Growth Creates Serious Housing Problem

El Monte is to have hotel, for which plans are now being prepared, to cost in the neighborhood of $75,000. The building is to be erected on Main street, on property now owned by the Presbyterian Church and Mrs. Mamie Ritter. The site has approximately 100 feet frontage on Main street and with additional frontage on Dos Palmas Drive.

The local Chamber of Commerce is backing the proposition, and is now making a canvass of local business men to see what support may be secured financially.

The building will contain approximately forty hotel rooms, six or eight apartments, two business rooms, a cafe and restaurant in connection with the hotel and new headquarters for the Chamber of Commerce. It will be two stories in height and built so that another floor may be added later.

El Monte needs a hotel, as scores of tourists are reported to have been turned away each night because of the fact that every available room in the town is full. The fact that the Chamber of Commerce will occupy the hotel as headquarters is said to insure its success, as the local Chamber has over 500 members.

The housing situation in El Monte is said to be serious. Applications for vacant houses and apartments have to be made in advance, as every place in town is full to overflowing. Bungalow courts, apartments and houses are badly needed in addition to the hotel.

American Legion posts of Los Angeles county are to be guests of the newly organized El Monte Post, Friday night, at the local Chamber of Commerce. Over one hundred legionnaires are expected to be present. The local post has now over thirty-five members. Permanent headquarters are maintained with the Chamber of Commerce.

The board of directors of the El Monte Chamber of Commerce have established a record for attendance at meetings which is probably unexcelled by any chamber in the State. For the past eleven months, the attendance has been 92 per cent. The chamber membership, over 500 members in a town of 1800 people, is thought to be the largest in the country, resulting largely from the work of the board of directors.

ASSEMBLYING PLANT

Architects Donald and John Parkinson have prepared plans for the addition to the assembling plant of the Ford Motor Company. The structure will be erected adjoining the building now occupied by the company. It will be 192 by 189 feet and two stories high.

Million Dollars to Be Spent for New Structures



Oxford Street Apartment



Wilshire Carondelet Apartment.

Wilshire District Apartment-Houses

Which will be built during the year. Architects Gable & Wyant are preparing plans for the structure which will be erected on South Oxford street near Serrano avenue by John J. Hutchison, C. H. and V. H. Clay at a cost of $250,000. Plans for the structure of the Wilshire-Carondelet Holding Company have been revised so that it will be a seven instead of a four-story building. The cost will be about $750,000. Russell & Alpaugh are the architects.

EXPORTS OF LUMBER AID HOME COSTS

Decrease in Foreign Shipments Overhead Causes Domestic Increase

That any artificial curtailment of lumber exports would have very serious effects upon the whole lumber industry is the opinion of Axel H. Oxholm, chief of the lumber division of the Department of Commerce. Answering advocates of such curtailment, who fear that foreign countries are drawing too heavily upon decreasing American forests, Mr. Oxholm points out that our lumber exports have never exceeded 5 per cent to 7 per cent of the entire cut, that they offer an important outlet for low grade lumber which is often a drug on the domestic market, that by absorbing surplus production they enable mills to run throughout the year, insuring uniformity of production and preventing heavy fluctuations in price and turnover of labor.

While other industries can adapt the quality of their output to the demand, the lumber industry can not. Low-grade as well as high-grade lumber is manufactured from one tree and an abnormal demand for high-grade stock usually causes overproduction of low-grade lumber. If a market for all grades of lumber is not available, mills must charge more for the qualities in demand, in order to meet the overhead charges. The exportation of low-grade lumber, of which the West Indies, for example, take large amounts, means lower prices for lumber at home. Present high freight rates from the Pacific Coast to eastern markets hamper the disposal of low-grade stocks in the eastern States and the natural outlet for this lumber is foreign markets. The western lumber States can not under any conveivable circumstances consume all the low-grade lumber they produce in meeting the high-grade demand, and west coast lumbermen agree that it was the export trade to the Orient which saved many of them from ruin in the slump of 1921.

In the Gulf States many large mills have been established chiefly to cater to the export trade. These mills are often in small towns with no satisfactory rail connections or so far from centers of consumption that freight rates make shipment to them impracticable. Elimination of exports would mean the closing of mills in both of the Gulf and Pacific Coast States, throwing thousands of laborers out of work, and impoverishing owners of timber land who, without an outlet for their logs, would be unable to pay taxes and other charges on their lands.

Other mills would be adversely affected, because their trade is seasonal. Such mills, without exporting, would have to close down or run short-time at certain seasons, experienced workmen would be drawn away into other occupations and renewed domestic demand would have to be met by the employment of new and less skilled labor, which would seriously affect the quality of output. Such fluctuations in trade would cause high prices in boom periods to make up for losses and might cause stagnation in building programs affecting the whole nation. A steady demand throughout the year which is possible, as many mills have proved, by a wise combination of domestic with export trade, would not only stabilize the industry, but emphasize the importance of a continuous timber supply, and consequently excite a more active interest in conservation. Reforestation on an extensive scale will not be practiced by private enterprise until it can be clearly shown that direct financial benefits will result.

The export outlet, in short, is an invaluable balance to production and closing it would be a detrimental policy to the entire country.

OPEN BRANCH OFFICE

Walker & Eisen, architects, have opened a branch office in the Lilly-Fletcher Building, at Third street and Western avenue, under the management of H. P. Hess. This office will handle general architectural practice, but will make a specialty of residential work.

HERMOSA BUILDING

Plans are being prepared for a one-story building to be erected at Strand and Hermosa avenue in Hermosa Beach. The structure will be 100 by 100 feet. Robert W. Bryden is the owner and George M. Lindsey is the architect.

THE CITY OF GOLDEN OPPORTUNITY

by E. A. Brownstone

In the early '80's the First Baptist Church of Los Angeles owned, among other properties, the southwest corner of Fort street (Broadway) and Fourth street. The property had a frontage of 125 feet on Broadway.

Had the trustees of the church held the property until today, they could sell it for a "pretty penny," but they were then anxious to dispose of the lot, and it was accordingly placed in the hands of A. E. Pomeroy to sell. O. T. Barker, father of the Barker Brothers, himself a pioneer furniture man of Los Angeles, acted for the church in the premises.

The price asked for the property was $4000, or $32 a front foot. In March, 1883, Mr. Pomeroy sold the lot to Mrs. E. A. Knox. She owned it about one year, and sold it for $7500, nearly doubling her money. Since then the property has changed hands many times. J. M. Davies owned it in 1900.

At that time Mr. Pomeroy purchased the property for the present owner, J. B. Grant, paying $60,000 for it. Mr. Grant shortly thereafter erected the present seven-story building upon the lot Today Mr Grant holds the property at $650,000. From $32 a front foot it has leaped to $5200 a foot in thirty-seven years, and as it is one of the most prominent business corners on Broadway, the price asked will doubtless be realised at no distant day.

FACT AND COMMENT

(Continued from First Page)

ing department appealed to the Council for additions to its staff, in order that the work might be handled more quickly, but the appeal met with a luke-warm reception, and resulted finally in the addition of a few more employees—by no means enough to handle the volume of work which the department foresaw when it made its request.

A Profitable Department

While every department of the city government should be self-supporting, and, if possible, a revenue producer, there is no reason for carrying the idea that a department should be operated for profit to an extreme.

The report of the department for the current year shows total receipts of $331,100, with expenses of $198,441.22, a net surplus of receipts over expenditures of $132,658.78 for the year, or approximately 67 per cent of the total. In the twelve months twenty-six employees were added to the staff of the department, but, says the report, "even with this increase the present force is insufficient to properly take care of the inspections of buildings and of sanitary and plumbing and gas fitting."

No mention of the fact is made in the report that the checking department is badly in need of assistance, and that probably the greatest delay in the entire building process comes at this point, for inspections, although slow, are usually made with reasonable promptness.

But this year, in order to avoid a large amount of congestion in the offices, a portion of this surplus should be devoted to enlarging the office force so that this delay can be minimized. That delay can be entirely eliminated is, of course, manifestly impossible in these days of great building activity, but certainly the waiting period can be reduced to a week or ten days, and if building activity gains in the same ratio this year as it did last an increase will be necessary to keep the delays down to the three-week point.

And every indication now points to an increase this year over last that will make 1923 the banner year by heavy odds. Builders and architects are even now predicting a total of $150,000,000 for 1923, and these predictions are borne out to a large extent by work already in hand; work to be started within the first quarter of the year.

THE NEW YEAR

On Thursday evening the Los Angeles Realty Board will enter upon a new year of activity under a new administration, for at that time Frank Ryan, who has held the reins as chief executive for two years, will turn the administration over to Edwin G. Hart, a realtor of long experience in the business, and one well qualified for the task for which he has been chosen.

Mr. Ryan retires from office as the chief executive of the organization with the esteem and hearty good wishes of the entire membership of the board, for his two administrations have been signally successful in point of actual achievement. Under his leadership the board has made enormous forward strides; it has taken an active part in promotion of civic projects, and in many instances it has initiated worthwhile movements. Its membership has grown enormously, and the scope of its influence has increased in proportion.

Mr. Hart, a man of vision and enterprise, gives promise of carrying on the good work started under Mr. Ryan's administration. Mr. Hart realizes that 1923 promises to be the Los Angeles' biggest year in realty and building activity, and that the Realty Board has a big job cut out for it. Although Mr. Hart has devoted his efforts principally to the suburban realty field, Los Angeles has for many years been the center of his activities, and he has full appreciation of the problems of the rapidly growing city, and of the part which the Realty Board must play in the solution of these problems. Mr. Hart takes office with the support of more than 600 realty men, and with this support, much for the good of the community can be accomplished.

AWKWARD FOR THE DOG

His dog was a fierce Airedale, large and powerful. Its one fault was that it was a born fighter, and could beat, and had beaten, every dog in the neighborhood.

But, naturally, its coat grew long and curly, and had to be clipped.

"Yes," said the owner, "the clipping was my own idea. I believe it makes him look better; but it's very awkward for the dog."

"How is that?" asked a friend.

"Oh, the other dogs don't know him, and he has to fight them all over again!"—[Chicago News.

Wilshire Summit in

WILSHIRE DISTRICT

Improved and Restricted

LOTS

$1250 AND UP

Small Payment - - - Balance Monthly

Will Assist to Finance Home
Big Discount to Builders

Drive out to 6002 Wilshire Boulevard, Tract Office opposite 32-acre proposed public park. If you come out today you will see a big oil well fire burning on this tract.

Ratterree Land Co.

Broadway 7620 — 1068 South Broadway

EL MONTE HOME TRAC



Small Home Fa

29 Minutes From Broa

DO YOU REALIZE that you buy a half acre or acre with water, electricity, electric grammar and high schools ing, for what you would pay city lot? Be independent, chickens, vegetables and fru

Ideal Gardening Soil.

50-Foot Bungalow Lots $3
Half Acres . . $10

Come out and select your lot at once, as we are selling out account of big values offered.

Special discount to home builders.

Homes Financed Easy Terms — Sold Direct by Owner At Wholesale Prices

DONKIN & HART, Owners

727-31 Van Nuys Bldg. Los Angeles

By Auto—Valley Blvd. to El Monte; turn to right on Tyler St. — Tract Office Columbia & Tyler, El Monte — By Pacific Electric Sts., L. A., to Monte.

START 192
In a Home like these



We Own the Land

We Improve It

We Build Homes

We have from 10 to 25 homes under construction continuously.

We help to build up our tracts, thus increasing values rapidly.

BUY IN ANGELES MESA AND SECURE THESE GREAT ADVANTAGES

$500 Dow
$50 MONTHLY FOR A BRAND N
BUNGALOW HO
With These Splendid Features

INSIDE

Hardwood floors throughout; a real chimney, with tile mantel; a pivot door; a full-length mirror in each bathroom; dandy kitchen, with large breakfast nook. Black panels hung windows, laundry tray and heater. Rooms are beautifully lighting fixtures. Many closets lots.

OUTSIDE

Large lot on high ground in rapidly growing section, built up with modern homes; where building is constantly going on, thus insuring values; with magnificent view; building restrictions; highly improved portation facilities.
Cement porch and walks; garage floor and driveway; cement curbs and foot cement walk; 16-foot parking with trees; lawns, shrubs.

Come to the corner of Slauson Avenue and West Boulevard and see MODEL BUNGALOW embodying these features.

We have other new homes priced from $4500 to $6000. Small payment down, monthly. Hundreds of dollars superior value.

Don't fail to see the remaining business lots at Slauson avenue and Redondo boulevard, main travel and business arteries. Splendid investment for 10% down, 1% monthly.

TO REACH ANGELES MESA

BY STREET CAR—Take Mesa Drive car or Hawthorne car to Tract Office, 54th and Main Sts.
BY AUTO—To Tract Office at Slauson Avenue and Mesa Drive, or to Tract Office at 49th and Main sts.

Angeles Mesa Land Company

W. P. JEFFRIES, President—OWNERS and BUILDERS
612-15 Pantages Theater Building, Seventh and Hill Streets
Phones: 660-15 and 112-64

Tables, Dressers, Chairs, Davenports, Rugs, Pian

and all other articles of furniture are advertised and sold through Ads. Many attractive offerings in today's paper.

Read Them

SIXTEEN YEAR RECORD SHOWS CITY TO BE BUILDING LEADER

Los Angeles' building activity after a great war surpassed that of San Francisco after the latter had been practically destroyed by a great fire. According to figures prepared by the Southwest Builder and Contractor, in the past sixteen years San Francisco's greatest year immediately followed the fire of 1906. During the past five years Los Angeles has constantly surpassed the northern city in building valuation.

The following is the list of building figures for the two cities during the past fifteen years:

Year	Los Angeles Building Record Permits	Los Angeles Building Record Value	San Francisco Building Record Permits	San Francisco Building Record Value
1906	8,073	$ 18,158,520	5686	$34,947,386
1907	7,599	13,804,696	6497	56,573,284
1908	7,371	9,921,377	6729	21,668,941
1909	8,571	13,360,702	5778	26,184,068
1910	10,728	21,684,100	5690	30,508,556
1911	12,498	28,004,185	6079	30,915,474
1912	14,455	31,387,995	6316	28,328,563
1913	14,443	31,641,931	5606	21,087,264
1914	9,979	17,361,935	5907	28,177,563
1915	7,845	11,858,663	6461	18,990,704
1916	7,565	15,036,045	6493	18,527,173
1917	6,690	14,923,043	5513	15,686,319
1918	3,331	5,675,565	3588	7,524,317
1919	13,244	25,252,610	5362	15,163,342
1920	25,555	60,030,600	5626	34,729,993
1921	37,306	93,761,326	6213	32,344,672
1922	47,397	121,306,787	8078	45,237,206

ladies' parlor will augment the seating capacity by fifty. A pastor's study is included in the plans as well as a baptistry and robing rooms.

WILL MANUFACTURE LIGHTING FIXTURES

B. J. Schweitzer, A. G. Schweitzer, and Walter Alexander have leased through the Birnbaum Investment Company from W. M. Jonson, the property and buildings at 1333 to 1337 West Pico street, for a long term of years.

Schweitzer Brothers, who recently sold their interests in Wagner Woodruff Company, will manufacture high-class lighting fixtures. The business will be known as the "Sterling Lighting Fixture Company."

THREE NEW MEMBERS ELECTED TO BOARD

Two new active members and one new salesman member of the Los Angeles Realty Board, were announced at the last meeting of the governing committee.

The two active members are Lingenfelder & O'Rielly of 4051 West Washington street, and Barnes & Dimmick of 3817 Wilshire Boulevard. Thomas E. Neal of the firm of Kells & Grant is the salesman member.

Directors of Realty Body Plan Session

President Fraser O. Reed of the California Real Estate Association announced his intention today of calling a quarterly conference of the 118 directors and officers of the State association to be held at San Jose during the Fruit Blossom Festival of Santa Clara Valley late in March.

A meeting of the State directors and legislative committee will also be held at Fresno or San Francisco during February.

The summer meeting of the board of directors probably will be held at San Diego or Santa Catalina Island, and the nineteenth annual State convention will be at Sacramento, October 11, 12 and 13, according to plans of the Sacramento Realtors' Association, announced by their president, Will C. Wright. Three big days and a trip through the rich Sacramento Valley country are planned by the State capital realtors.

The third annual picnic of the Southern California realty boards will be at Riverside in May, according to President Wilson E. Stephens. The second annual San Joaquin Valley realtors' picnic will be held during May.

Southwest Industrial Gateway Terminal

This is the name—and the property is all that the name implies, and more.

Reservations being made and actual sales being consummated.

In the purchase of this property you receive more than 100% on the dollar.

The Industry, the Assembling plant, the Warehouse, and the Wholesale plant, and other businesses that will occupy this terminal, will be a foundation of permanent values for all other real estate in Los Angeles and vicinity, and here permanent substantial values are being created.

The big profits in real estate in this vicinity have been derived from increased property values.

Here is the largest and most completely equipped 100% Terminal property ever offered in the West.

Don't forget that the permanency of every dollar invested in real estate in Southern California depends upon industries, assembling plants and distributors coming into this community and extending our payrolls and commercial life.

Don't forget that this is the only 100% property of its character available in Los Angeles today.

Don't forget that the Citizens of Southern California owe their allegiance to the Industrial and Commercial life of this community and must look upon the support and the investments that the citizens make in the fundamentally sound local and new industries of the community, decide the final answer as to whether Los Angeles will be the great City we all think it will be.

MR. CITIZEN! Have you done your duty towards your City and your Community?

W. H. Daum and his Staff endeavor to meet every single requirement of the growing, expanding and new industry, now established or coming to the Southwest—

First—by the selection of a proper location with all facilities required.

Second—The supplying of funds necessary and legitimately required.

Third—By the introduction into the organization of executives and management specially trained along the concerns' line of endeavor.

Fourth—Advice as to the availability of raw and crude materials.

Fifth—Advice as to market conditions and distribution of products.

In fact, it is the endeavor of the W. H. DAUM organization to meet every requirement of the Industrial or Commercial concern that cannot be met by such concern within its own organization.

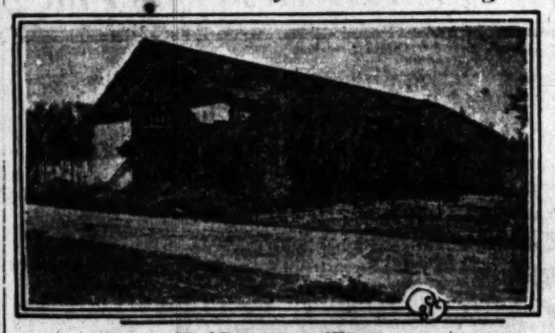
We recommend the common stock of a very excellent industry that we are offering at this time.

W. H. DAUM

ANALYTICAL REALTOR — INDUSTRIAL ANALYST

528 Van Nuys Bldg. Main 2406.

Padres' Winery Still Standing



The Cucamonga Winery

Which was established in the region which is known as Etiwanda 107 years ago by the padres. Until recently the structure was used for wine making.

BEVERLY HILLS TRACT IS SOLD

Eighty acres of ground at Beverly Hills has been sold by Joseph Call to George Newbergers, local banker and J. Harvey McCarthy, local real estate dealer. The property joins the E. H. Doheny estate on the east, the Rodeo Land and Water Company property on the south and the Coldwater Canyon on the west.

It is the intention of the purchasers to subdivide the property in the future.

Mr. Call was represented by C. W. Fleming and M. C. Campbell, local realty dealers.

ACTOR DESCRIBES CITY OF ANGELS

The name of Los Angeles is Spanish. There are twenty-two ways of pronouncing it—all wrong.

It is inhabited by emigrants from Iowa and New England, tourists, real estate agents and movie actors.

Los Angeles is a seaport, situated eighteen miles from the sea. The only wonder in that is that they did not get it through to the Atlantic. For nothing stops Los Angeles.

They were short on water, so they ran a subway somewhere up into Canada and tapped the Arctic Ocean.

Then they had so much water they did not know what to do with it, and so they annexed another county to use up the water. Owing to these various annexes, Los Angeles is now the largest city, in point of farm acreage, in the world.

One of the greatest assets of Los Angeles, although it is never mentioned by its inhabitants, is its climate. There are two Kinds of Los Angeles climate. Perfect and unusual.

Owing to the fact that all Los Angeles dwellers are either rich or hopelessly broke, it is a great city for amusement, golf, polo, baseball and bringing charges against the Mayor being the most popular.

There are more beautiful women in Los Angeles than any city in the world. But they all come from somewhere else—to go into the pictures.

Hollywood is a suburb of Los Angeles, and is called the "City of Happy Homes." This being caused by the fact that husbands and wives there always occupy separate homes.—(Will Cressy, actor, in "Stockton Record."

WORLD NEEDS ARE LISTED BY CHAMBER

Articles which may be sold by California firms in foreign countries are listed regularly by the local Chamber of Commerce. The initial lists are prepared by the Department of Commerce. Manufacturers may obtain complete lists and additional information from the Chamber of Commerce.

The following is a partial list of that which was given out this week:

Mexico—Machinery for the manufacture of peanut butter; machines for sewing sacks filled with flour.

India—Hosiery, locks, lubricating oils, playing cards, shirts, stationery sweaters.

Chile—Eggs in large quantities; radio apparatus.

Australia — Builders supplies, plumbers supplies, refrigerating machines.

Brazil—Bath room fixtures, iron pipe, black and galvanized, iron sheet roofing, machinery for cracking babassu nuts (capacity 100 tons daily), for separating kernels, for extracting oil, and boilers and pumps for same, machinery for making barrels, plumbing supplies.

Cuba—Electrical light fixtures, machinery and apparatus for the manufacture of storage batteries, storage batteries.

BUSINESS LEASES

H. L. Suydam reports leasing the following business properties: Frank Selva has made a long lease on the entire upper part of the building on the south side of Commercial street from Los Angeles street to San Pedro street, from M. O. Bastanchury. The premises will be renovated and used as a hotel. Ralph T. Merchant of Suydam's office, leased the brick factory building at 1033-35 Mission Road, owned by the El Serrano Realty Company Inc., to E. C. Peck, for the manufacturing of paints; also the store and basement at 206 San Pedro street, for Weidess Brothers, to Lew Gin, for wholesale and retail groceries. George A. Benford of Suydam's office, leased the property at 1023-1029 South Figueroa street, running through to Ottowa street, for Alfonzo E. Bell and Lem A. Brunson to H. B. Drollinger for the sale of used automobiles.

BOARD ELECTS OFICERS

F. M. Shepard and E. T. Oakes have been elected president and secretary of the Southwest Realty Board. The election occurred at the regular meeting of the board which was held recently. They will hold office for a year.

ARCHITECT SELECTED

Robert H. Orr, local architect, has been commissioned to prepare plans for the new $35,000 Christian Church, which will be erected at Santa Monica.

Etiwanda Has Century-Old Development

Material evidence that Etiwanda district is as inseparably identified with grape production as Signal Hill is with oil, exists in the old Cucamonga Winery, near Etiwanda, which was erected 107 years ago by the padres. Near by is one of the first vineyards which, although a century old, is still bearing an excellent yield of grapes.

Up to a very few years ago this moss-grown winery was in active operation. There still may be seen in the long shed at the rear the huge casks used for wine storage, with a combined capacity of many hundreds of thousands of gallons.

When Ramona, the heroine of Helen Hunt Jackson's novel, passed to the north of it on her pilgrimage to her haven in the San Jacinto Mountain, the Cucamonga winery was an old and weather-beaten landmark.

With this historic beginning, the Etiwanda Vineyard district has expanded until there are 22,000 acres in production of the highest quality, nonirrigated grapes. Prosperity is very apparent all through this region, with the trim cottages of new owners standing out in the well-kept vinepards. Record yields have been attained by a number of the growers.

GLENDALE STORE STARTED

[LOCAL CORRESPONDENCE.]

GLENDALE, Jan. 13.—Work was begun this week on the building at 116 South Brand Boulevard to be occupied by Robinson's Men's Shop. May and Hellman are the contractors, and Harry Blumenthal the owner. The depth is 90 feet, and there is a frontage of 50 feet. The main feature of this building, which is only one story with a mezzanine floor, is the 57 lineal feet of display windows. The cost is to be $10,000.

The New Fifth Street Store

L. A. P. B. Co. Supplied the Hollow Tile, Face Brick and Architectural Terra Cotta

Aleck E. Curlett
Claud Beelman
Architects



Use of Hollow Tile Increases

Hollow Tile, besides being used in many of the finest residences, is becoming more and more popular as the ideal construction for all types of business and industrial buildings. The reason:—minimum of depreciation — absence of upkeep cost—simplicity of construction—economy — uniform temperature and fireproof qualities.

"The Standard of Quality in Clay Products"

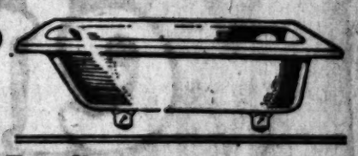
L. A. Pressed Brick Co.

ENTIRE SIXTH FLOOR—FROST BLDG.
Second and Broadway
Phones Main 508 — 6058

California Special Tubs $30

-for tiled bath room-factory seconds

And Some at $35



Avail Yourself of Our Ready Cut Department

You can save yourself a lot of time and worry when you get ready to build if you take advantage of the services of our Ready Cut Department.

We have a wide variety of homes for you to select from, priced from a few hundred dollars up to the thousands of dollars.

Call our office at 2260 East Vernon Avenue for the Ready Cut Department.

A lot of factory seconds and slightly damaged California style tubs.

They are specially priced at $30.00 and $35.00 without fittings.

While they are not perfect, they will give very long and satisfactory service.

Kitchen Sinks, $5.00

A big assortment of factory seconds, many almost perfect.

Strainer only included at this price.

Bungalow Laundry Trays, $12

This is a special price on a lot of factory seconds, many of which are so slightly imperfect that you could easily mistake them for A grade ware.

Price complete to the rough plumbing, $12.00. Equipped for hot and cold water.

Roofing at Lower Prices

We have some special reduced prices on roofing paper that we will be pleased to quote you.

Drop in and ask about these new and decidedly attractive prices.

Lumber



"Lumber O. K."

That's a comment you most frequently hear about our lumber. Because of our splendid purchasing facilities and large yards for grading and handling lumber, you can depend on our supplying YOU lumber you can readily say is O.K.

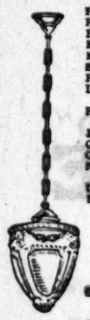
Bring in your material lists and let us show you some O.K. prices, too.

Adjusto Lights Specially Priced at $4.25



A lamp that will clamp on most anywhere. Makes an ideal reading lamp, or for sewing, etc.

House Wire, 80c; price per 100 Feet, either for inside or outside use.



Pull Chain Sockets, 45c.
Flush Switches, 25c.
Brass Key Wall Sockets, 45c.
Electric Door Bells, 60c.
Main Line Switches, 50c.
Snap Switches, 25c.
Plug Fuses, 5c.
Lamp Cord, $1.50 per 100 feet.
Pendant Key Sockets, 90c each.
Loom, $2 per 100 feet.
Cleat Rosettes, 10c each.
Concealed Rosettes, 15c each.
No. 808 Benjamin Attachment Plugs, 15c each.
Doorbell Transformers, $1.00.
These are cast iron—the porcelain, $1.25 each.

Porch Balls, 70c

This price is for the glass ball and collar only.

Fixture, $4.00

One light drop you see pictured. Our No. 838.



Famous Eads Gas Heaters, $12.00

These are the heaters that have been so universally recommended. They give great heat and consume a minimum of gas. They burn 15 parts air for 1 part gas. Absolutely odorless.

Electric Irons, $3.50

Do not overlook this attractive offer, for these irons are of a quality you would expect to pay considerably more for.

The iron complete with stand and cord, $3.50.



Wall Paper Bargains

Here is a new shipment of 1923 patterns in wall paper.

We were able to secure it at very attractive prices. You should take advantage of these savings.

Old Stock Reduced

We gather our old stock, odd lots, etc., in groups at special prices. Perhaps you can find what you want in one of them.

$3.00 House Paint $1.50 Per Gal.

This is a group of high-grade red and blue paints, actually worth $3.00 per gal.

We are offering them at $1.50 per gal.

This lot consists of odds and ends that we are cleaning up at $1.50 per gal.

Bungalow Paint, $1.50 per Gallon

A special grade bungalow paint, medium color, in gallon cans only, $1.50 per gal.

Kalsomine at Cut Prices

Just a limited number of bright colors in Hygienic Calsomine in packages at 15c per lb., regularly worth 15c to 45c per lb.

Monday Special

Bath Calsomine, 6c per lb.

This is a very special price and one you should not overlook.

This Fixture, Special, $5.00

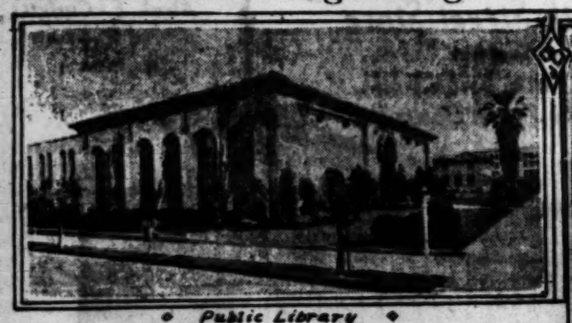


Has a 16-inch bowl, measured at its widest point, our No. 838, one of our decidedly popular fixtures.

WHITING-MEAD

Established 1898 — 415 East Ninth Street — Phone 821-101 — Everything for Your Building

Natural Advantages Together With Endeavors of Her Residents Place Santa Barbara Among Well-Known C



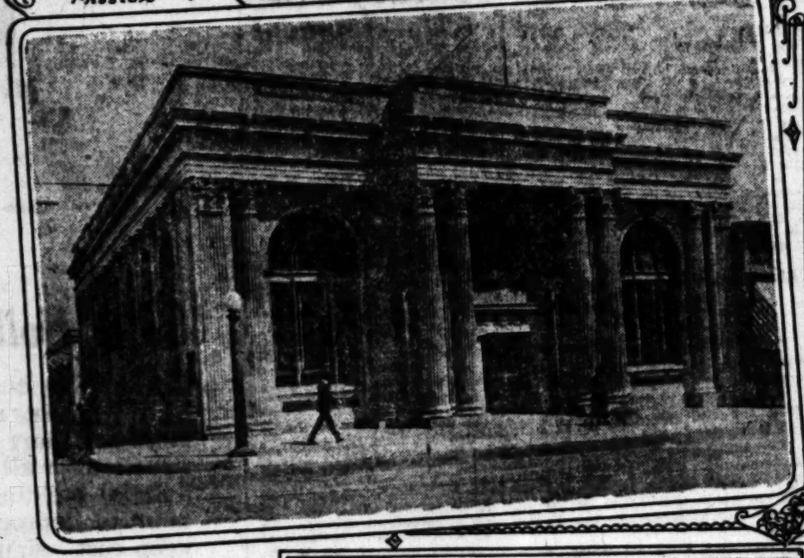
Public Library



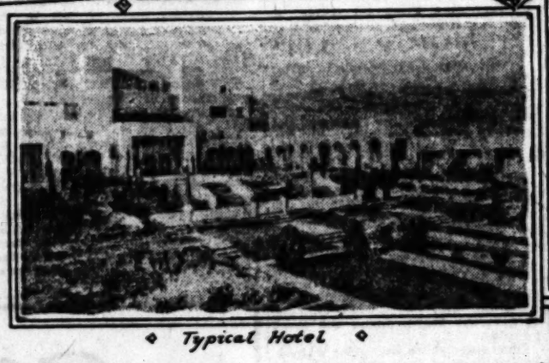
Santa Barbara Mission



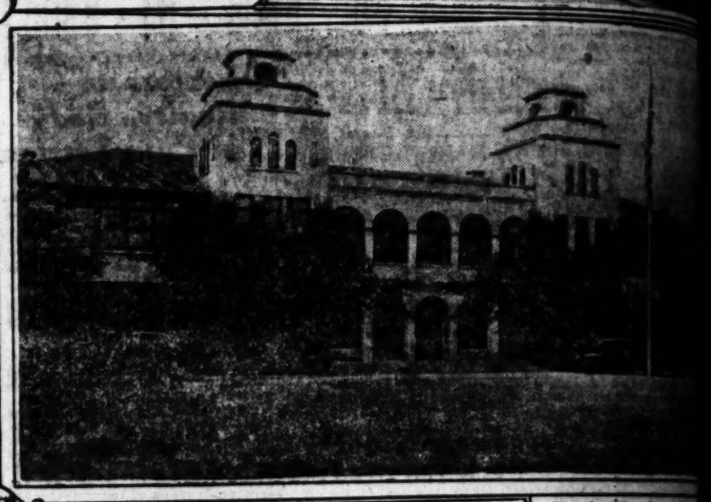
Representative Homes



Bank Building



Typical Hotel





Presbyterian Church



Federal Building

SANTA BARBARA AMONG FAMED CULTURAL CITIES

Progress Characteristic of That Which Made Community Widely Known Is Furthered

BY T. C. HOLT,
By a "Times" Staff Correspondent

Santa Barbara is going to be the most distinctive, the most colorful home community in the world. It is going to be the country's center of art, music and literature. Ask any Santa Barbara resident, whether he be the multi-millionaire, giving princely gifts to the city's institutions, or the average citizen earning his daily wage among the community's activities. All are obsessed with this dream, and Santa Barbara is a community where dreams come true.

In the gradual working out of the details along which Santa Barbara's development is being guided, large growth has been scored during the past year. Official figures reflect and substantiate this growth and justify, say residents, the policies which have been adopted in working out the community's future.

BANK CLEARINGS INCREASE

Annual bank clearings for 1921 totaled, $42,470,928.25; for 1932 the total went to $48,275,719.97, or a gain for the year of $6,804,781.73.

Building development during 1922 called for a total investment of $4,450,985, as against $2,391,266 in 1921, and $982,456.55 in 1920. The larger part of 1922's total is represented in home construction.

Today Santa Barbara has a population of 25,000. in 1920 the Federal census gave Santa Barbara a population of 19,411. The city's census figures, the residents believe, are more than of passing importance in considering Santa Barbara's dreams. In 1890 the community had a population of 5862. The succeeding ten years increased this by only 723 residents, giving the city a population of 6587. During the next ten years the community added 5072 to its population, making a total of 11,659 for 1910. In the succeeding ten years Santa Barbara had a greater increase than in thirty years before, and in the last two years the increase has been greater than the decade from 1910 to 1920.

INDICATE PROGRESS

One studying these figures cannot escape the conclusion that Santa Barbara, in the dream of becoming a distinctive, colorful, artistic community, must be working along right lines, and that the abiding purpose to become a home community rather than an industrial, factory and shopping community, is not losing either wealth, growth or prosperity. That is the way Santa Barbara people feel about it, anyhow.

Santa Barbara, the people of the community will tell the visitor, is different. It possesses assets which make possible the realization of a wonderful destiny which the average community does not possess. Many communities must, by their very location, become merely Main-street towns. Santa Barbara, on the other hand, has inherited certain outstanding features which destine the community to become the colorful homeplace her people are working for.

These, in part, are that Santa Barbara is sun-kissed, mountain-girded, island-guarded; with a picturesque loveliness of situation looking out upon the sparkling blue Pacific, and having a climate so equable that every month of the year flowers of rich colorings and fragrance are found in profusion.

It is upon these features, found probably nowhere else to such marked degree, that Santa Barbara is building along distinctive lines.

WORLD ART CENTER

As a center of art Santa Barbara has attracted some of the world's most noted painters. Here one finds Ed Borein, world-famed cowboy artist; Oscar Carl Bong, Alexander Harmer, known for his canvases of old Spanish days; John M. Gamble, and many others of equal prominence, whose works hang in the world's best galleries. Musicians of wide fame, and authors whose books are among the best sellers, find in Santa Barbara the home of their dreams, while men identified with the large educational movements of the country believe in Santa Barbara's dream and are working for its fulfillment. Among such may be mentioned, in passing, Dr. Henry S. Pritchett, chairman of the Carnegie Foundation; Dr. Nicholas Murray Butler and others of note. No better testimonial could be needed than the statement that the Hon. William Gibbs McAdoo, war Secretary of the Treasury and Director-General of Federal Railroads, has chosen Santa Barbara of all the country as the one place for home-development plans on extensive scale.

In developing a distinctive community, Santa Barbara has chosen an adaptation of Spanish architecture as that best suited to the community's situation. This architecture, used in home and business construction, harmonizes with the old mission, which for 136 years has been a striking feature of the community. Much of the home construction completed within the past two years has been on this order, suggesting old Spain, by the tiled roofs and patios, or walled-in gardens, which create an artistic atmosphere with strong appeal to the imaginative mind.

SPANISH FEATURES IN HOMES

A feature of this building is the revival here of the use of adobe blocks, similar to those used in the building of the old mission, the presidio, Casa De la Guerra, and other notable structures which hark back to early Spanish days before the Stars and Stripes rippled above the city. From the site of the proposed home or business structure, the soil is taken for the adobe blocks which are to form the walls. It is interesting to watch the adobe block makers molding the blocks and to see the blocks arrayed over a building site, drying in the sun. Numerous sizable homes have been built of this material, and at least one large, two-story business block has adobe construction throughout.

The business blocks now being added to the city's store section are provided with a suggestion of tile roof, have arcaded fronts and richly ornamented entrances, all after the pure Spanish, and the fact that this construction, in a cold, business sense is successful, is seen from reports of merchants occupying such places, who say their sales' volume day by day shows large increases over former times.

This use of the Spanish architecture is bearing rich fruit. Now there is underway a group of new buildings, which are to form what is termed, for want of a better name, a "Street in Spain." In carrying out plans for this scheme, Casa De la Guerra is to be restored to its original appearance, at the time the Spanish commandante occupied a tower topping the casa, to sweep the sea with his marine glass to catch first glimpse of his vessels in-bound from far-away Spain. Into this notable group, also is to go the new City Hall, on which construction is now being started, and the new home of an evening newspaper, the News, which is far along toward completion.

SPONSOR SPANISH GROUP

Those in sympathy with this move to develop a community that will be different, have organized as the Community Arts Association. This organization has its advisory board of architects, the members of which, without charge, pass on all building plans submitted, and make suggestions, where needed, to bring the proposed structure into harmony with the Spanish, or to add to its beauty. This association also is working for development of community theatricals on a high plane, and some of the leading playwrights of the country are associated with the organization. Community plays already given have sounded the note of success. Restoration of the old Spanish playhouse, the Lobero Theater, is another activity of this association. In many ways, the influences of the Community Arts group is working for the distinctive, artistic Santa Barbara.

The purpose of all the efforts in the community's behalf is to develop here a wonderful home place and pleasure place for the entire world. The Carnegie Foundation has, among world-known organizations, recognized the feasibility of the scheme by donating $125,000 to aid the Community Arts' activities. The School of Arts, affiliated with the Community Arts, is still another factor working to develop Santa Barbara distinctly as an art, dramatic and literary center. Among its instructors are names well known in various fields of artistic effort.

GOOD YACHTING FACILITIES

Another move in this direction is the development of the city's yachting facilities. Santa Barbara is to become the yachting center of the Coast, say members of the Santa Barbara Yacht Club, who state that this feature alone will tend largely to add to the brightness of the city's future. Engineers have completed an exhaustive investigation into proposals to either build an inner harbor for pleasure craft, or a breakwater. The report of the engineers is expected at any time. Regattas held here have been marked with success. Plans for a yacht race from Santa Barbara to Honolulu and return, now being developed, merely suggest the magnitude of the yachting enthusiasm in Santa Barbara. None of these plans for either inner harbor or breakwater have to do with making Santa Barbara a commercial port. Shipping, it is believed, would destroy the city's ocean front for pleasure yachts and would be destructive to the wonderful beach which is recognized as one of its greatest assets. Nowhere in the entire world, it is said, is there a bay rivalling that before the door of Santa Barbara. Protected by the Channel Islands the mainland is saved from the raids of the sea during the hard storms, and finest of yachting and deep-sea fishing are here for all who love these sports.

Santa Barbara has the most unique boat-building organization on the globe. It is the Santa Barbara Boat Building Finance Association, organized at the suggestion of A. R. Padder, commodore of the Santa Barbara Yacht Club, along the lines of a building and loan association. Shares sell at $10 a share. The boy wanting to build a $40 boat can borrow $30 from the association. The association holds title to the boat until the loan is paid pack. A person wanting to secure a $400 boat can, in like manner, borrow $300, and so on. The boat financing organization has just been formed, and those backing it believe that during the coming summer it will have worked out so successfully that Santa Barbara's mosquito fleet will have found large acquisitions.

NEAR ALLURING MOUNTAINS

The mountains round about Santa Barbara, with their many alluring trails, are not to be overlooked as another asset in the development of a world pleasure resort. Thousands of dollars are being expended annually on these trails by the Chamber of Commerce, which is working hand in hand with other organizations to advance the interests of the community along the line

Monterito County

One of the largest ... tions in the country ... formed at Santa Barbara ... further ... trail-building.

Superior golf and ... fine tennis courts ... the program of ... offered the visitor.

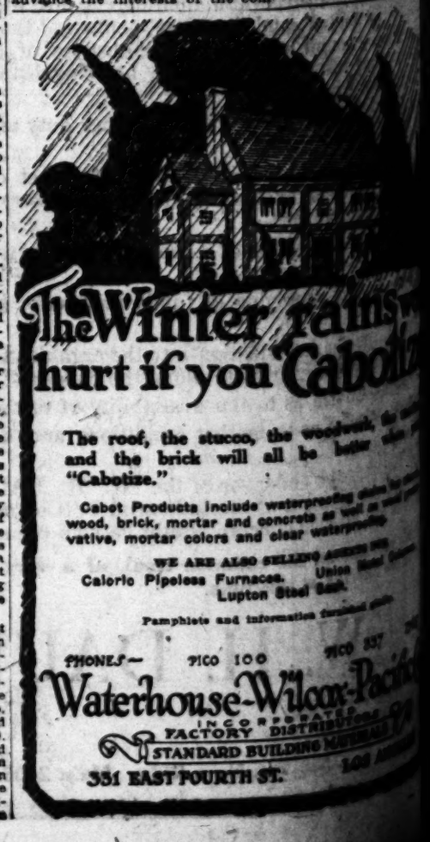
Among all ... plans, schools are ... this provision ... ple have voted ... first buildings of ... school group. ... laries have been ... and kindergarten ...

PROUD OF ...

The city points ... pride, justly deserved ... Teachers' College, ... site on the foothills ... town proper, and the ... tivity of trainees ... for positions as ... garded as one of the ... tant links in the chain ... ments which is drawing ... of the right sort to ... Santa Barbara. It ... does not propose ... isolation nor for ... Chamber of Commerce ... ing every movement ... cal development of the ... large, realizing that ... valleys of the ... prosperous future ... Santa Barbara's ... crease. The ... dents are ... back country ... sources of ... men of the ... create many ... nities where ... may employ their ... All over the ... Barbara people ... dreaming of ... community as it ... this mountain-girt ... ed city, where ... sic and the ... doors sports are ... around; where fine ... munity theatricals ... braries and the ... ganizations, both ... while, and where the ... mountains may ... the year through. ...

(Continued on ...





CITY'S INDUSTRIAL GROWTH INDICATED BY NUMBER OF NEW PLANTS BUILT IN FOUR YEARS

Classification.	Permits.	Valuation.
YEAR 1919		
Factories	56	$1,294,020
Motion-picture studio buildings	53	159,185
Industrial buildings, miscellaneous	13	111,400
Shops, work	46	292,022
Warehouses	41	740,320
Totals	230	$2,796,147
YEAR 1920		
Factories	52	$1,190,080
Motion-picture studio buildings	49	734,145
Industrial buildings, miscellaneous	47	249,915
Shops, work	150	428,907
Warehouses	57	1,100,584
Totals	355	$3,693,641
YEAR 1921		
Factories	43	$ 896,115
Motion-picture studio buildings	26	271,726
Industrial buildings, miscellaneous	99	2,232,194
Shops, work	119	275,037
Warehouses	78	1,055,620
Totals	355	$4,539,692
YEAR 1922		
Factories	62	$1,122,600
Motion-picture studio buildings	14	233,400
Industrial buildings, miscellaneous	139	1,848,711
Shops, work	112	605,501
Warehouses	156	2,669,337
Totals	484	$6,479,549

unchanged under the new decree, it is explained.

Although Germany was the chief competitor in the sale of pianos in Mexico prior to the revolutionary period, and is now striving hard to regain the trade here which was lost during the great war, pianos of American manufacture have always been regarded as much superior in make and have been the favorite instrument among the better class of musicians. The German pianos are considerably cheaper than those of United States manufacture which are usually sold here and dealers are also given the advantage of buying them on long-time credit. It is stated that even in the face of the existing economic difficulties in which many business establishments of Mexico are involved German-made pianos and other goods are still sold on credit.

A HEAVY BUYER

For many years, exclusive of the revolutionary period, Mexico has been a profitable field for the sale of musical instruments of various kinds. The people of the country, from the lowest to the highest, are natural lovers of music. In a crude way they have been makers of musical instruments ever since the dawn of history. It is the expressed hope of government authorities that the placing of a 10 per cent ad valorem duty on pianos may lead to the manufacture of these instruments in this country.

GAS TRACT SOLD

AMARILLO (Tex.) Jan. 13.—Preparatory to beginning building a five-block zinc smelter to cost $400,000, the United States Zinc Company has purchased a tract of forty acres of land adjoining town to be used as a site for the proposed plant. Natural gas will be used and the laying of a pipe line to the proposed smelter from the natural gas field near here will soon be started by the Amarillo Oil Company, it is stated.

New Athletic Clubhouse for Local College

The construction of a $35,000 clubhouse for the athletic teams of the University of Southern California will be started within the next month, according to Gwynn Wilson, graduate manager of the school.

Mr. Wilson stated yesterday that the money for the building had been cleared from the box office receipts from the past football season, and consequently would not affect the finances of the school treasury.

It is planned to make the building one of the most modern clubhouses in the West. The lower floor will be occupied by the offices of the various coaching staffs, rooms where the teams can have blackboard talks, and a number of other necessities to a clubhouse. The upper floor will be taken up with showers, lockers, dressing rooms and an open gym floor where practice can be held when inclement weather does not permit practice on the athletic fields.

The new building will be erected on the site of the present training quarters, in the rear of the Old College, between Thirty-fourth street and Thirty-fifth street on University avenue.

Large Long Beach Industrial Structure to Open Tuesday



The Long Beach Baking Company's Plant

Which will be formally opened next Tuesday. This building, with its equipment represents an expenditure of approximately $250,000. The opening day will be Holeum Day in the beach city as the result of the Mayor's proclamation.

ANAHEIM TO HAVE ICE PLANT

Newly Formed Company to Convert Old Brewery to New Uses

[LOCAL CORRESPONDENCE.]

ANAHEIM, Jan. 13.—With work on the improvement of the old Anaheim Brewery building, which when completed will be one of the largest and most modern ice and storage plants in this district well under way, the Consolidated Ice and Cold Storage Company, which is handling the project, has been formally organized. The following officers of the company were elected at a recent meeting: President P. G. Powell; vice-president, R. R. Davis; secretary-treasurer and general manager, O. G. Orton. The directors include P. G. Powell, R. R. Davis, William LeVeck and W. R. Davis.

When completed, the plant will have a daily capacity of thirty tons of ice, making it equal in productiveness to any plant between this city and San Diego. According to officers of the new company, several large orders for the ice have already been received and there are indications that there will be a great demand for the product especially among vegetable growers whose garden truck is packed before being shipped east. The company is now filling its first large order in furnishing ice for packing cauliflower grown on 130 acres. It is estimated that 130 tons of ice will be required to fill this order.

Heretofore, vegetables have been shipped from Anaheim in refrigerator cars which carried ice only in compartments constructed for that purpose. Recently, however, several shippers tried out the plan of placing thirty or forty cakes of ice between the crates in the cars and also smaller pieces of ice were put inside the crates. The result was that the vegetables arrived in the East so crisp and fresh that the commission houses telegraphed local shippers to continue this method of packing, in spite of the slight additional expense, since a ready market had been found for the products.

Railroad Will Open Sites for New Industries

[LOCAL CORRESPONDENCE.]

VISALIA, Jan. 13.—The Southern Pacific Railroad has purchased twenty-seven acres lying on the west side of the company's tracks between Mineral King and Tulare avenues. The property is to be subdivided and converted into industrial sites to care for development in this line. The purchase price was $25,000.

R. F. Cross completed the transaction with W. P. Ballard, former superintendent of the Visalia Electric railroad, who was recently made industrial agent for the San Joaquin Valley by the railroad company. It was purchased from Mrs. Henrietta C. Anderson, Roy Jones and Mrs. Ellen Cox.

The Southern Pacific company is now well established with industrial sites for Visalia, having some time ago come into possession of the last property included in the twenty-nine acre piece lying north from the Edison plant. It also owns about ten acres in the west section of the city which is available for industrial purposes.

While neither the Southern Pacific nor the Santa Fe companies contemplate any immediate industrial development for Visalia, both recognize that this city is destined to grow rapidly and intend to be in the vanguard movement.

WILL OPEN TRACT AT SANTA MONICA

James R. White announces the formal opening of his new tract, Seamont, in Santa Monica to take place today. The property consists of forty acres, divided into 166 lots, and lies on the south side of San Vicente Boulevard between Fourteenth and Seventeenth streets. The land, of which Seamont is a part, was formerly owned by the Santa Monica Land and Water Company.

Contracts have been let for the improvement of the tract. The firm of Kneen & Austin, Santa Monica paving contractors, have already started the street work. Weather permitting, Kneen & Austin have agreed to have this improvement, about 3000 running feet in all, completed within sixty days.

Five houses will be started this week in Seamont by Mr. White.

BUILDERS ANNOUNCED

The Los Angeles News Company building, which is to be erected at the northeast corner of Boyd and Wall streets has been designed and will be erected by the Richards-Neustadt Construction Company. Edward L. Mayberry is the engineer for the work.

BUYS AT BEVERLY HILLS

Al St. John, comedy star, purchased a home site in Beverly Hills through Harrison Lewis of the Frank Meline Company. The location of the comedian's purchase is one of the finest view points in the district. A $25,000 home will be constructed for St. John on the site in the future. Plans are now being drawn for the structure by the comedian.

Alcohol Plant at Anaheim Is in Operation

[LOCAL CORRESPONDENCE.]

ANAHEIM, Jan. 13.—With a capacity of 2400 barrels of pure alcohol a day, the new alcohol plant of the Anaheim Sugar Company was in full operation today, following the completion of the distillery building and installation of equipment at a total cost of more than $50,000. The plant is located on the sugar company's grounds near the factory at the northern city limits, and operation is being carried on under the name of the Crystal Chemical Company, a subsidiary of the Anaheim Sugar Company.

The plant's daily capacity is sufficient to convert twenty-five tons of the molasses obtained during the process of manufacturing sugar into alcohol and, according to the management, a sufficient quantity of raw material available to operate the plant throughout the year, furnishing employment to twenty-five men.

As a by-product of fermentation, the company will also manufacture carbonic acid gas which is used principally by soda fountains and bottling works. The market for the alcohol is largely in Los Angeles and other points in this district of the United States Internal Revenue Department, and the production and distribution is under strict government supervision.

SELL MANY LOTS

More than 300 lots have been sold in seven weeks since New West Hollywood Tract was first opened. The development of the street work, gas, walks and curbs is being rushed to the limit. It is believed by those in charge that the entire tract will be sold out in less than three months after the opening date. The building activities in the original West Hollywood Tract have reached a total of over 100 new homes.

SERVICE

Producers

of raw materials and finished building products



You buy from the source when you buy from

Blue Diamond

BLUE DIAMOND SERVICE MATERIALS CO. INC.

Manufacturers and Producers of—
Electric Stucco
Hardwall Plaster
Casting Plaster
Plaster of Paris
Finishing Plaster
Lime
Lime Finishing Putty
Fertilizer Lime
Wet Plaster
Brick Mortar
Crushed Rock
Sand
Gravel
Roofing Aggregate

THOSE Blue Diamond mills and bunkers, shown in the airplane view above, are like great hungry mouths—ceaselessly demanding to be fed raw materials.

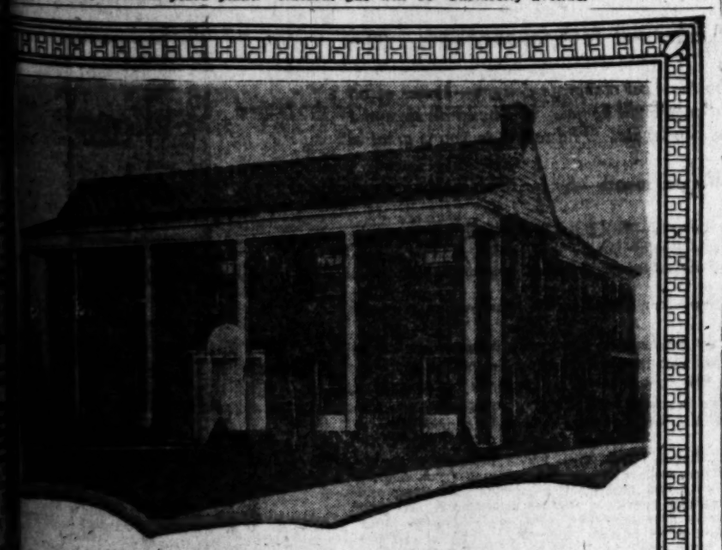
Lime rock blasted from old Tehachapi and burned in huge modern kilns—flint-like stone from quarries near Corona—gypsum, white as milk, from Imperial Valley—these come by the trainload daily. And out of the pits near the mills themselves, pours an endless stream of sand and gravel.

Through the Blue Diamond plant at Los Angeles they go—then into the walls of YOUR home and a thousand others—into great public buildings and towering skyscrapers—the finest of fireproof building materials.

Blue Diamond produces all the products you see listed in the panel—in a volume equalled by but few plants in America

Blue Diamond Materials Co.
2200 East 16th St. Los Angeles

Blue Diamond Materials Company are Manufacturers and Producers of 15 Basic Building Materials. Wholesalers and Retailers of practically all kinds of fire-proof building supplies.



You're entitled to it—

The radical proverb that "the world owes you a living" covers too much ground for the most of us. But if you've worked and planned for a home of your own—you have a right to the best in that home.

The protection—yearly saving in upkeep and insurance—the comfort and beauty found in Brick all **belong** to you.

Why not investigate?

Write for Bungalow booklet illustrating "Ideal" Brick homes with floor plans. Free on request.

MEMBER OF COMMON BRICK MANUFACTURERS ASSOCIATION OF AMERICA

Los Angeles Brick Co.

Phone Pico 4388 514-515 Security Bldg., Los Angeles Cal

MANUFACTURERS OF BRICK—HOLLOW TILE & UNIVERSAL UNIT TILE

SANTA BARBARA GAINS FAME FOR CULTURE

(Continued from Fourteenth Page)

where flowers are rich and plentiful in all seasons.

So this is why Santa Barbara is building as a different, a distinctive community, and her people invite the world to come along and help enjoy abundant health and pleasure in a place of eternal spring.

FINE WATER SYSTEM

To meet the needs of a city of 100,000 population, should such develop, Santa Barbara has poured out millions to complete a wonderful water supply and distributing system, to pave the streets and cover the foothills and mesas with paved highways. Plans for great reservoirs to carry water to every section are being made, and in many other ways the people of Santa Barbara are working for the realization of their dreams.

The fame of Santa Barbara has spread around the globe. This is seen from the daily arrivals at the city's hotels. This is seen as well in the persons who compose Santa Barbara's permanent population, which is made up of families from many countries, and among them many world-famed persons.

"How can a community exist without factories?" is asked, and to this Santa Barbara people respond: "Come and see," and after they have shown the visitor the rapidly growing business and residential districts they point with pride to the convincing figures, such as bank clearings, building totals and the census to show how successful is the plan of making a distinctive community.

NEW HOTELS UNDER WAY

And, confident of demand for housing, Santa Barbara today is building three hotels, to cost a total of over $1,000,000; and bungalow courts that in the aggregate call for $550,000 investment; two new theaters are planned for the present year to cost $1,000,000. An art gallery and additional school buildings are on the budget for the present year's construction, and a good start on either inner harbor or breakwater is expected. All of these, say Santa Barbara people, will be worth more to the community than oil wells, commercial shipping or factories.

The policies which are guiding Santa Barbara to what the residents believe will make it the wonder community of the world, rich in music, song, flowers, loveliest homes, and a happy, joy-loving people, has carried the city forward by leaps and bounds. The year's development, it is declared, has seen the home-building activities spread out to every section, and the business district steadily working toward a beautiful transformation, and the entire city, with increasing population, fully justifies the faith of its people, they say.

READY-CUT HOMES ARE SOLD FAST

San Bernardino and Alhambra Place Big Orders for Houses Milled in City

Evidence of the homebuilding activity in San Bernardino and vicinity is shown by the large volume of business placed with Pacific Ready-Cut Homes, Incorporated, of this city. During the past ten days, Beckley & Harris, the firm's San Bernardino representatives, placed orders for thirty-five ready-cut houses. The total consideration for these will amount to almost $300,000.

Eleven ready-cut houses are in course of construction on South Electric avenue, Alhambra, for the firm's representatives in that city. George Sullivan, and a total of fifty are to be erected for him during the next four months, according to W. P. Butte, president of the firm.

Preliminary work of laying sewers, curbs and street paving on the firm's Wilshire Boulevard tract is nearing completion, states Mr. Butte, and formal announcement of the opening of the tract will be made in the near future. Fifty-one houses are to be erected on this tract representing an investment of over $400,000 which will be financed by Pacific Ready-Cut Homes, Incorporated.

Orders totalling 267 houses were on the books of the firm for the first week of January, it is reported.

LOCAL SUBDIVIDER ENTERTAINS STAFF

The annual dinner tendered the sales and office force of the Angeles Mesa Land Company was given Friday evening, January 5, at the Jonathan Club, with President W. P. Jeffries as host and chairman.

Mr. Jeffries reviewed briefly the business of the last year, and expressed the opinion that the conditions and outlook of today were even better than those of a year ago, for the company; and predicted that the final eighty acres of Angeles Mesa, now being prepared for the market would be rapidly closed out under the constructive policy pursued by the company in all its operations.

Brief remarks were also made by several members of the organization. Those present were: W. P. Jeffries, W. R. Hilker, Sr., W. P. Nolan R. C. Spencer, C. W. Powers, H. L. Sullivan, G. Arthur Webb, R. B. Tabor, R. D. Kelly, A. DeBarr, W. A. Hagans, H. A. Bieber, H. T. Lucas and Charles V. Barton.

Ground Broken for New High School Group

[LOCAL CORRESPONDENCE.]

EXETER, Jan. 13.—Contractors are on the ground, and excavation work is rapidly progressing for the new Exeter High School buildings. This work will be pushed as rapidly as possible so that the buildings can be used for the next term. A bond issue of $150,000 was recently voted for this improvement and several buildings will be added to those already erected, giving Exeter one of the most modern plants of the kind in the valley.

Records of the City Clerk show that building permits issued since October amounted to $27,000. The year of 1923 marked the first recording of building permits, and although the last three months showed an average of $9000, it is thought that the monthly average for the year will be around $15,000, making $180,000 for the year.

REALTOR OPENS OFFICE

E. T. Oakes, secretary of the Southwest Realty Board, has opened a branch office at 6521 South Moneta avenue, which will be operated in conjunction with his original office at 6262 South Vermont avenue.



Are you

Throwing Away

your right to home ownership?

Are you "throwing good money after bad"—month after month, donating it to your landlord—never having anything to show for it but a stack of useless rent receipts?

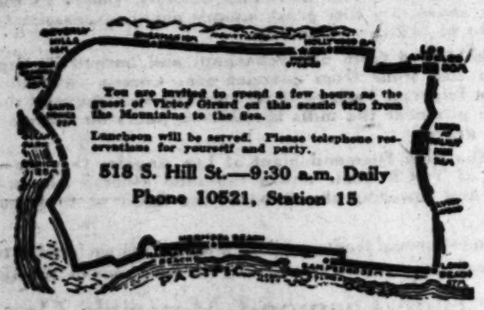
The right way and the only way to really live is to own your own home. It doesn't necessarily have to be a mansion—but own it. That's the point!

You can buy an ideal little home in

Walnut Park

for a small first payment and less-than-rent terms. It will soon be your very own—you'll have a clear title to a charming little "nook of California" that will mean all in the world to you.

There are only a few homes left on the famous tree-covered Walnut Park property. They are cozy and homey—surrounded by green lawns, friendly trees, bright flowers, other attractive homes. All city conveniences, no city taxes! It's your opportunity to "get out from under"—do it now!



Take this trip with us or come out on Huntington Park car (5-cent fare) going east on Seventh Street, or drive south to Slauson Avenue, east to Long Beach Boulevard, then south to the park.

Victor Girard

Community Builder

111 West Fourth Street

Ground Floor, H. W. Hellman Building

10521 Fourth and Spring Streets Main 9122

Henry Ford's System of production *successfully applied* to homebuilding—

The Triumph of Lower Building Costs



WRITTEN BY WM. P. BUTTE,
PRESIDENT, PACIFIC READY-CUT HOMES, INC.

Automobiles were high priced until Henry Ford came along and hit upon the principle of quantity production and systematization.

In the production of Pacific Ready-Cut Homes the same basic principle has been adopted.

Mr. Ford secures his raw iron direct from the mine. He gets it in tremendous quantities. You can bank on it, he secures his iron at rock-bottom cost.

We buy our lumber direct from the forest cutters—in shipload quantities—and we accept only the finest grades. That's why we can give an unrestricted guarantee of quality.

You don't catch Mr. Ford buying materials from middlemen. He buys from the **source** to save Ford Owners the extra profits.

We likewise buy from the source and sell homes direct to the Homeseeker to eliminate all middle profits. We order the hardware, roofing, nails, etc., in carload lots direct from producers. Paints, stains, etc., are ground and mixed in our own paint factory to quality formulae. We operate our own sash and door factory. When you acquire a Pacific Home you can spend or save the difference, which invariably amounts to several hundred dollars.

Mr. Ford builds Fords and Lincolns—low-priced cars and high quality cars. The same principle of production applies to both.

We manufacture, sell and erect low priced homes and also the most elaborate designs—homes of all sizes, from 1 to 10 rooms. Don't get the idea that we build only small homes. We build all sizes and styles—Colonials, Spanish stuccos, flats, apartment houses, courts, etc. The saving to you is great in any case.

Mr. Ford's factories turn out 100,000 or more automobiles per month—by far the largest automobile output.

Our factory facilities are capable of producing over 600 houses per month—the biggest house-manufacturing establishment in Western America. We maintain 40 erection crews, we employ hundreds of master plumbers, plasterers, painters, masons and other experienced tradesmen—to give our customers the most complete service and a guaranty of satisfaction.

In Mr. Ford's great plants you will find every operation systematized—not a moment of idleness, not a single movement that doesn't reflect system and economy.

In the mammoth Pacific Mill every operation is accomplished in the minimum of time. For instance, one rafter machine operated by one man cuts, notches, bevels and finishes 5000 rafters per day ready for nailing—it does the work of 20 carpenters. Scores of other special machines earn like economies. The lumber is cut to finished lengths by machine, so that the carpenter can devote his valuable time to actual erection work, saving labor and preventing waste. It's no wonder we can deliver you a home at WHOLESALE COST and SAVE you 20% or more.

Lastly, Mr. Ford prices his cars F.O.B. Factory. We price Pacific Homes F.O.B. Mill, which includes materials ready-cut, interior mill work, hardware, paints, nails, shingles, doors, sash, etc.—or—we will quote you a price for the home erected on your lot, including: Furnishing of all labor and materials, plastering, plumbing and wiring, painting, cement work, permits, etc. You see, our homebuilding service embraces everything. We furnish the plans free. We keep 19 expert architects busy constantly preparing new designs so that you may select from hundreds of perfect plans. The quickest way to obtain proof of the super-value of Pacific Homes is to inspect a few and ask some of our thousands of customers their opinions. We'll be glad to give you addresses of Pacific Homes in your locality. More than 18,500 have already been sold. At our Exhibition Grounds you can inspect 12 sample ready-cut houses—exact duplicates of designs shown in our large Book of Plans. These are NOT portable houses.

Quality-built homes

Learn all the facts. Don't place your contract until you get our estimates. We've placed ourselves on record in declaring we can save you 20% or more. Now let us prove it!

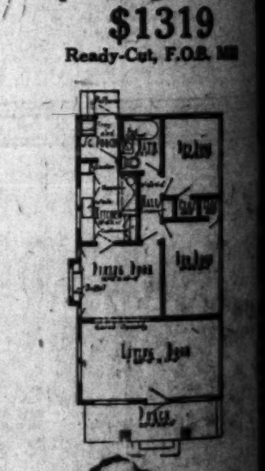
—And remember!

If you build by the ordinary costly method—you're deliberately paying out several hundred dollars more than you should. On the other hand when you have your home built by the Pacific System you avoid payment of all middle profits; you prevent waste, eliminate delay and worry; you have the largest, most dependable Organization to handle the construction from beginning to end and you are guaranteed finest quality through and through. The Pacific System presents the very opportunity you need—providing quality homes at wholesale cost!

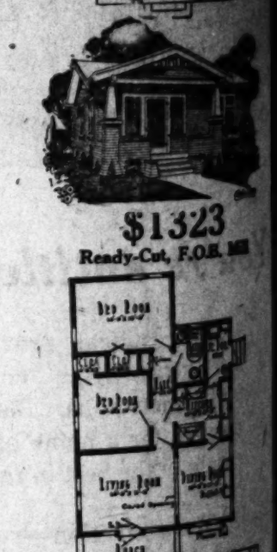
That's the story in brief—now it's your move!



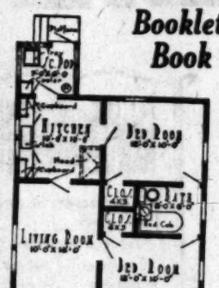
$1741
Ready-Cut, F.O.B. Mill



$1319
Ready-Cut, F.O.B. Mill



$1323
Ready-Cut, F.O.B. Mill



$950
Ready-Cut, F.O.B. Mill

Booklet of 12 Plans—Free
Book of 100 Plans—50c

Save 20% by buying materials ready-cut

We Help Finance



$1193
Ready-Cut, F.O.B. Mill

PACIFIC Ready-Cut HOMES Inc.

Offices and 12 Exhibition Homes at 1360 So. Hill St. Los Angeles

Automobile News

The Pink Sheet—Automobiles—Sports.

Los Angeles Sunday Times

Part VI: 12 Pages

SUNDAY MORNING, JANUARY 14, 1923. IN THE VAN! First in Sporting News. First in All Automobiles.

OTHAM'S RECORD-BREAKING AUTO SHOW PROMISES WELL FOR INDUSTRY

W YORK'S SALON IS GREATEST IN HISTORY

Comfort and Efficiency, Goals Sought by Engineers at the Motor Factories

BY PAUL LOWRY
[EXCLUSIVE DISPATCH]

W YORK, Jan. 11.—New York's twenty-third annual Automobile Show, the greatest in history, and this is spite of the fact that the superlative is often over- closed its doors tonight after a crowd that threatened the Grand Central Palace to the foundation had passed the turnstiles.

...during the course of ...the guards found it ...to lock the gates and ...surge of humanity that ...trying to gain its way in- ...exercises has been ...throughout the week. ...not an exception. Man- ...like line given out no ...force in attendance and ...will not do so until af- ...closes. Now the latter ...to speak, but all the ...word "experts" predict ...will have been busted a ...

...have also all done ...Convention lobby, the ...and the display of W. ...new Princeton, enter- ...a new composition each ...

...named "John" of Durant's ...each new member of the ...Flint and Locomobile, ...has been attracting ...popular attention at the ...of the Lexington Com- ...Broadway. Like the Lex- ...in Princeton is powered ...eight motor. The Princes- ...to be built at Muncie, Ind., ...of the Sheridan car that was. In lines it resembles the old Sheridan. Five models have been brought out but real production will not be reached until April, it is said. The prices f.o.b. for the different models follow: seven-passenger touring, $2485; four-passenger sport touring, $2585; three-passenger sport roadster, $2485; five-passenger coupe, $2350; seven-passenger sedan, $2560, and seven-passenger sedan limousine, $3675. Radical changes in motor design have been conspicuous by their absence in the twenty-third annual show. The Chevrolet copper-cooled engine has been the sensation in this respect. The trend of the times is toward a change in closed car bodies and an endeavor to attain the pinnacle of comfort.

In this respect H. T. Thomas, chief engineer at the Reo factory for the past sixteen years, says: "You will soon see motor cars with small wheels and large tires rolling down the streets—cars built to carry twenty-five pounds of air and make riding just as easy as floating through the air on a witch's broomhandle.

Price reductions, he added, "will simply be a matter of production. I think the bottom has been reached."

UNION FIND STRENGTH

...as a quality producer ...motor cars, occupies a ...position. With its splendid ...manufacturing facilities and ...organization, it contains ...of every element essen- ...sustained leadership. ...company in all respects, ...still stronger by its as- ...with General Motors. As ...of this great corporation, ...enjoys added advantages ...refined in its ability to ...finest values to the cus- ...

...pertaining to design, ...engineering staff of ...is supplemented by the ...Motors research labora- ...Cleveland and Detroit. The ...extensive carried on in ...laboratories provides ...advantages made pos- ...by the united strength ...great companies. ...Cadillac has made for it- ...world-wide reputation by its ...of precision manufactur- ...productive ability is sus- ...and strengthened by its ...of interest with other ...of General Motors. It ...the benefits of General ...sound purchasing ability ...in the interchange of ...data bearing on produc- ...

The same principle applies also to distribution. Every Cadillac dealer gains by co-operation with other General Motors dealers, and all share in the prestige of the parent company.

In the financial world, as elsewhere, Cadillac is naturally strengthened by being known as an integral part of General Motors, one of the world's largest industrial groups. In every phase of the motor-car business the Cadillac dealer, as a representative also of General Motors, feels the constructive influence of permanence, stability, collective judgment and intelligent co-operation.

FIAT 501 GOOD LINE IN HILL CLIMBING

The competition between the eighty-four competitors who are taking part in the reliability race across the Alps of Victoria, in Australia, is going on with the keenest emulation.

The 1912 miles of the course and the various trials which the competitors must undergo require unheard-of strength in the drivers and the greatest resistancy in the cars.

The Good
MAXWELL
Club Coupe

The higher quality of the good Maxwell Club Coupe is making the conquest of its market complete. Its greater beauty is emphasized by the underlying goodness. Every part is finely made of the very best materials.

Cord tires, non-skid front and rear; disc steel wheels, demountable at rim and at hub; drum type lamps; thermo-siphon cooling; motor-driven electric horn; semi-elliptic long springs; new type ventilating windshield.

NEW LOS ANGELES PRICES

Touring ..... $1080 | Sport Touring... $1170
Club Coupe ..... 1170 | Sport Roadster.. 1145
Business Coupe 1450 | Sedan 1560
Including freight and war tax.

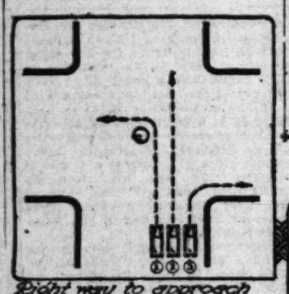
Union Motors, Inc.
Tenth and Flower Streets
Phone 60781



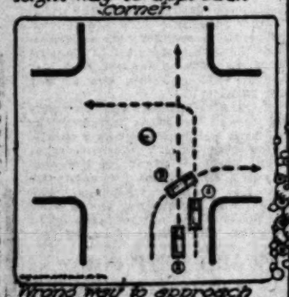
Speed Kings Tuning Up Cars for February Battle

HOW DO YOU MAKE YOUR TURNS?

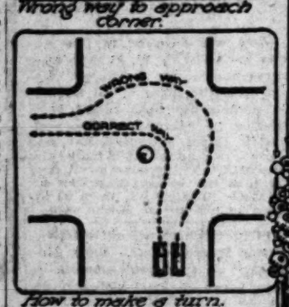
Right and Wrong Methods of Going Around Corners



Right way to approach corner.



Wrong way to approach corner.



How to make a turn.



Do not cut in front of moving vehicles.



What may happen when you cut a corner.



Correct way to signal left turn.

NEW MARK PROMISED FOR RACE

Gas Chariots All Undergoing Preparations for Coming Event on Speedway

The roar of the speed producers again sends a chill of thrill running up the spine of sport loving motor race fans in Southern California.

A score or more of dare-devils are champing at the bit, basking in the balmy Southern California air while mechanics sweat over intricate mechanisms that will play a vital part in bettering the speed record for 250 miles in the coming opening racing classic of the 1923 season in the Beverly Hills bowl.

Quietly and almost without notice, preparations for the coming February 25, race date have proceeded until today any number of the prospective entrants in the go-fast classic are almost ready to turn up from 120 to 125 miles an hour.

None of the stars will hesitate in predicting dire things that will happen to Jimmy Murphy's record of 114.6 miles an hour, set up but a little over a month ago for the 250-mile distance, and it is certain to fall and be trampled under the boards.

Motor racing, because of the clean sport, the thrill, the broad meaning it has to motor-car owners, and the wealth of advertising it brings, has won a permanent home in Southern California and has established Los Angeles as a speed center without par save for Indianapolis, where racing, much slower, is held under entirely different conditions.

The huge throng at the last race here, variously estimated as consisting of from 70,000 to 85,000 people and forming one of the most colorful masses of humanity that has ever been gathered together in one place, warrants the prediction that the spring race meet, opening the speed season this year, will bring forth an even greater crowd to watch death courted at high speed during a battle of wits.

It is expected that Dario Resta, famed Italian pilot, will sit at the wheel of the sixth Durant Special, now being completed in the local plant of Harry Miller, automotive engineer whose products swept victory before them in practically every race last year. Bennett Hill, Tommy Milton, and Harry Hartz are putting in long hours working over their motors at the Miller plant, while the entire Durant team of five cars is now in Oakland, where work is being done at the California factory of the Durant Motor Company of California, under the direction of "Cliff" Durant, himself.

Miller, who has gained for himself a wrold-wide reputation in matters pertaining to speed and to automotive construction, is confident that 1923 will bring forth many startling events in the racing game, and enters the season full of confidence for his products.

MOTOR SALES WAY UP HIGH

December Figures Double in a Single Year

Motor Truck Deals Likewise Take Big Jump

Northern Part of State Has Lead on South

California's motor-car sales in December, last, proved to be the second largest in its automotive industry, also of the year 1922. It fell behind November, 1922, by just 402 sales. When we look at sales from a percentage gain standpoint, December, 1922, proved to be 99 per cent larger than the like month of 1921.

As former records have also shown, the passenger car division of the industry registers a larger per cent increase than that of the truck industry. In December, 1921, there were 7589 passenger cars registered by the Motor Vehicle Department in California. In comparison to these figures the same department's records brings forth a total for December, 1922, of 15,409, this leaving a passenger car gain of 7850 sales, the equivalent to 103 per cent.

The truck end of the business also shows a wonderful increase. The registrations for this State last December were 1554, whereas in December of 1921, 923 registrations was the goal reached. Analysis of these figures show a gain of 628 truck sales or 67 per cent to the good.

Summarizing the industry as a whole for the month of December, 1922, the figures represented are 16,963, which is just 8476 more sales or 99 per cent better than what was transacted in December of 1921.

The forty-seven northern counties of the State of California seem to have played some sort of a trick, not known to the writer, on the eleven southern counties. Southern California in November held the percentage increase by a 4 per cent margin, whereas in the month of December the north claims the honor, in percentage gain, by a 20 per cent margin, the latter's gain being 112 per cent and the former 92 per cen better than the like month of 1921.

Dividing the industry again, in Northern California the passenger car business made the phenomenal gain of 114 per cent, equivalent to the 3293 more sales made in December of 1922, than the twelfth month a year ago. The increasing number of commercial vehicles in the north is also very astonishing when we compare 599 new truck owners registered in December, last, as against only 320 a year before, the advance in the commercial field being 279 sales or 87 per cent better than the mark set in 1921. In using the combined figures of the passenger car and truck industries in Northern California there were released 3148

(Continued on Second Page)

Motor Dealers Indorse Penny Gasoline Tax

At the regular monthly meeting of the Motor Car Dealers' Association Tuesday, last, held in the Blue Room of the Los Angeles Athletic Club, there was considerable discussion on the used car problem. The basis of the discussion was the unreasonable demands made by the owners of cars when they are turned in on new cars. The matter of a central appraising bureau was also discussed.

There was a general discussion also on matters that will come before the meeting of the Legislature pertaining to the good roads of California, and the association passed a resolution, a copy of which follows:

Whereas, there is apparent need of additional revenue for road purposes in the State, city and county highway systems for proper maintenance, and,

Whereas, a gasoline tax of 1 cent per gallon levied for road purposes against gasoline used in motor vehicles is fair in principle in that it automatically distributes itself in proportion to road uses,

Therefore be it resolved, that the Motor Car Dealers' Association of Los Angeles, indorses the levying of such a tax, providing that

(1.) The proceeds be used exclusively for maintenance. Original construction should in the future, as it has in the past, be made from the proceeds of bond issues.

(2.) That the proceeds be distributed between the State and counties, one-third to the State and two-thirds to the counties, the distribution between counties to be made on a basis of the amount of gasoline sales in each respective county; providing further, that the respective counties agree in turn to take over the maintenance of an equitable part of the major street system of the cities within the county limits.

PLAN HUGE PRODUCTION

Manufacturers Will Not Be Asleep at the Switch This Year; Schedules Already Announced

[EXCLUSIVE DISPATCH]

DETROIT, Jan. 13.—Automobile manufacturers are not going to be caught napping this year. One year ago at this period there was a feeling of uncertainty and hardly a manufacturer was prepared for the avalanche of orders that sprung up without notice and practically every plant was caught unawares. So overwhelmed were some of the factories that production was more or less throttled for the balance of the year. Evidence that this condition of affairs is not to be repeated is seen in the advanced productions schedules which are being announced almost daily, even before the results of the big automobile shows are known.

Last January, if anyone had predicted that 1922 would be the biggest year in the history of the industry, he would have been considered an object for pity. Now with conditions stable, it is possible to get a line on the volume of busi-

(Continued on Third Page)

ECONOMY AT SACRAMENTO

New Boss of Motor Vehicle Division Promises Better Results

[SPECIAL CORRESPONDENCE.]

SACRAMENTO, Jan. 13.—Will H. Marsh, newly appointed Director of the State Motor Vehicle Department, has issued a statement outlining the policies he hopes to put into effect to increase the efficiency of the department and to cut overhead expenses. The statement follows:

Gov. Friend W. Richardson was elected to office upon the plain platform pledge of "efficiency with economy." I shall feel it my duty to assist him in carrying out that campaign pledge. The people have subscribed to a policy of retrenchment. The Division of Motor Vehicles can be operated more economically than it has been, and, incidentally a better service can be rendered.

I have carefully watched the development of the department over a period of eight years, during which time I have served it in the capacity of cashier. Its growth in the volume of business handled is best represented by a comparison of the sales of automobile plates and cash collected in the year 1915 and the one just closing. That first year of my incumbency we sold 163,000 pairs of plates, and collected in round numbers $1,600,000. This year we have sold approximately 500,000 plates and have collected over $3,000,000.

I have also watched the ever-mounting expenditures, and, had I not firmly believed I could assist Richardson in reducing the cost of operation, I would not have accepted the appointment.

Plans for a more efficient, more economical service are well formu-

(Continued on Second Page)

Officials of the Automobile Club of Southern California are very much concerned over the peculiar methods employed by motorists in handling their cars at the street intersections in Los Angeles.

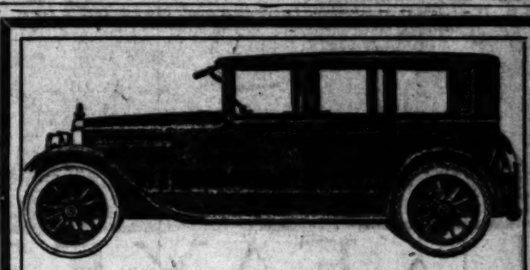
Weird and puzzling schemes are worked out by some drivers for getting across a street intersection ahead of the other fellow, say the club officers, which result in chaos and loss of time in the easy moving of traffic. If every motorist would handle his car correctly at the places where streets cross each other, there would be a notable lessening of confusion, it is pointed out.

In its "courtesy scheme" for making traffic move more smoothly, the Auto Club safety bureau suggests that autoists use quite a little common sense in approaching the corners where they are planning to make a right or left-hand turn.

If the turn to be made is toward the right, and two or three machines are lined up abreast, waiting for the signal to go, the man who is turning to the right should drive his car nearest to the right-hand curb, so that when he turns he will not have to cut across the lines of travel to make the turn. If he is going to turn to the left, he is urged to approach the intersection in the left-hand lane of travel, nearest to the traffic button, so that the turn can be made without again cutting across the paths of other moving vehicles.

More time is lost and more confusion results from general thoughtlessness on the part of motorists who make turns incorrectly than from almost any other cause, says the Automobile Club. And it is a thing that could easily be adjusted if the suggestion offered in the diagrams were followed closely, it is pointed out. And it is further pointed out that it is not only advisable to edge over to the direction in which the turn is to be taken, but that a correct hand signal be given at the same time. This is the law, also.

It is not enough to just stick the old family hand out like you were grabbing a bunch of atmosphere and dragging it into the car, but the family paw should be left outside long enough so that those



The price of the Single-Six Sedan for five passengers is $3595—delivered here

Earle C. Anthony, Inc.
Tenth and Hope
KFI

PACKARD

COAST ROAD A HARD JOB

Looks Like Last Place for a Motor Highway

But the Contractors Are on Home Stretch

Real Engineering Problems to Complete It

About the last place most of us mortals would choose for a highway is the site of the new shoreline stretch of State highway now under construction between Oxnard and the Ventura-Los Angeles county line. The immense cliffs around Point Magu drop a sheer 1000 feet into the Pacific. In many places there wasn't room for a mountain goat to make a trail, to say nothing about space for a thirty-foot highway. At the foot of the cliffs the ocean booms against the wall of rock with a noise like a battery of artillery in action.

The grandeur of the scene is impressive and awe inspiring—majestically beautiful beyond description, but as a site for a highway—well, M. L. Sullivan, the superintendent in charge of the work, says he simply had to tear the word "impossible" out of his dictionary when he saw it. A quiet little Celt, with keen, level eyes, is Sullivan. When he knew the job, the job became his very existence. Burros and horses took to the mountain trails far above the highway site, and carried in the drills and the powder. Men were lowered down the cliffs on ropes to drill the holes and plant the powder, and when the shots were made tons of rock were tumbled into the ocean, and finally a shelf for the highway was formed.

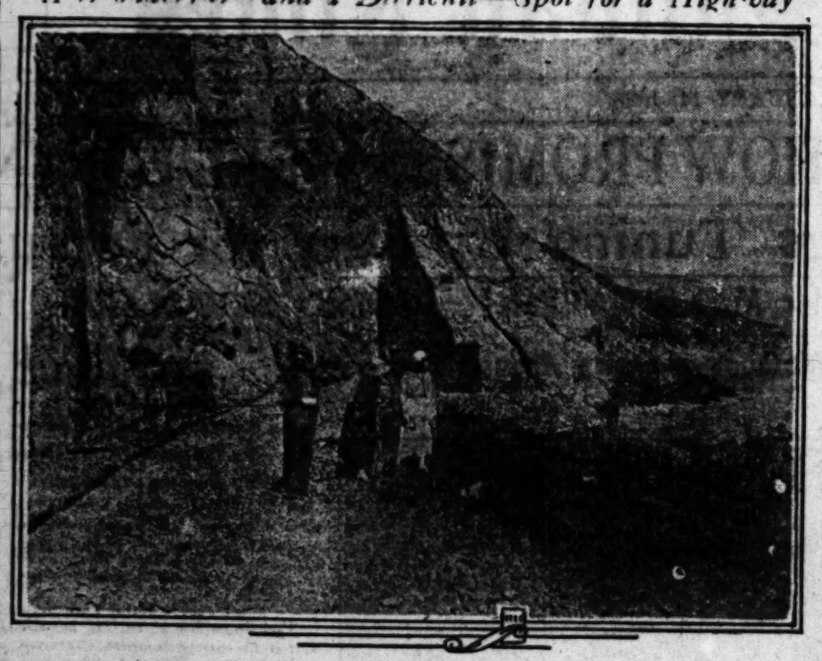
The work around Point Magu is progressing rapidly. The shelf is being graded to highway width, and level, and the construction work is being pushed on down the coast toward La Jolla and Sycamore Canyons. When the road as proposed is completed it will extend from Oxnard across the sand flats below Hueneme to the bluffs, which begin at Point Magu, and continue intermittently to the Malibu. The road skirts these bluffs on a shelf built just above the breakers line. It is to continue on down the coast until it joins the present State highway at Sierra, just below Canistrano.

When Warner Baxter, new star of Robertson-Cole productions, asked Don P. Smith, general manager of the W. P. Herbert Company, where he should drive in the new Cleveland six sport touring to acquire "highway building atmosphere," Smith suggested Point Magu, and everyone was delighted with the results of the trip.

"When the Cleveland sport first poked its nickeled radiator around Magu and we got that wonderful glimpse of the shelf of the roadway at the foot of those grand cliffs, we simply shouted wonderment," said Baxter on his return. "Climbing up one of the trails to the top of the bluff, we had a marvelous view of the coast line for miles. The deep blue of the ocean is whipped into snowy froth against the rock-bound shore and spray outlines the bluffs against the blue sea as far as the eye can see.

"The new sport model Cleveland, with its beautiful lines, just fitted into the scene, and one can well imagine in future years these comfortable cars skimming along the finished highway as a part of the picture."

A Wonderful—and a Difficult—Spot for a Highway



The marvelous scenic road that is being built along the ocean's edge by the Malibu is a triumph of engineering and will be a treat to motorists. The Cleveland Safety Car went up there for an inspection tour last week.

CORNER TURNS ARE EXPLAINED

(Continued from First Page)

coming along behind can see what it is all about.

Make your hand signals definite and lasting—ad lies the club safety bureau. Do not dangle a limp bunch of fingers, like wilted asparagus, over the edge of the car and think you are giving a correct signal. Put the old arm straight out, or up or down, whichever you mean, with all the decision and precision of a Jack Dempsy.

Say it with straight arms!

Look at the diagrams carefully and the next time you approach a turn remember to ease over to the right or left, in the direction you are going, and then take the turn without cutting in front of the other lines of travel, which are moving in the same direction.

If every autoist would follow this advice, venture to remark the Auto Club officers, the amount of time gained in traveling across town could be reckoned in so many minutes.

This is "courtesy," also, it is pointed out, as well as good sense.

FINEST MECHANICS TO BUILD MOTOR

The finest of skilled mechanics are necessary for the building of the Stearns-Knight motor, according to Lynn C. Buxton, and the great amount of hand work required in accurately fitting the pistons and sleeves to the cylinders means the production of a motor car that is bound to wear for a life-time.

"How many makes of motor cars are there that can boast of their cars running from 44,000 to 300,000 miles with never a penny spent for motor repairs?" asks Buxton. "They are very few and far between. That distinction has been reserved for the cars of highest-grade production in this country and for costly imported cars.

"The Stearns-Knight at the recently lowered prices makes it possible for the average owner to buy and operate a motor car that will run for five years with as good results as when it first turned a wheel. If the owner appreciates quality he cannot help but see it sticking out all over the Stearns. There is not one cheap feature about the car."

Good Lubricant Will Lengthen Life of Machine

"If ordinary lubricating oils would keep a perfect oil film between the rubbing or wearing parts of your motor at all times, its life would be prolonged indefinitely; but, under certain conditions this film is broken allowing metal to metal contact and consequently the wearing away of your motor investment," declares Earl A. Garretson, Coast distributor of Oildag and Gredag.

"The object, then, is to use a lubricant which will prevent this metal contact under all conditions and Oildag, by forming a graphoid surface, does this work."

Oildag has all the good qualities of the best paraffin base oils and also carries enough Acheson's pure graphite to form what is known as a graphoid surface, which eliminates metal to metal contact and in so doing this it reduces friction, repair bills, adds pep and power and prolongs the life of the automobile."

ECONOMY AT SACRAMENTO

(Continued from First Page)

ated as a result of my best experience in the service and I shall have no hesitancy in putting them in action as rapidly as a consistent policy demands. Necessary changes, eliminations and co-ordinations will be made in consonance and a manner not to interfere with the even flow of the work.

No employee of the department now rendering efficient service, consistent with an economical program, need fear molestation. An orderly conduct of the State's business in this department will be henceforth demanded. Every employee will be expected to apply himself or herself to the business of the institution seven hours per day. Those who have formed the habit of applying a portion of the period of seven hours to paint, powder and cosmetics had better adopt other habits or seek new employment.

The Sacramento office will be made the factory of the division, and a reorganization effected which will have for its object the handling of a major portion of registrations by mail. There is no doubt of the department's ability to more efficiently and economically serve in this way.

A more liberal policy in the matter of tourist's registrations will be pursued in the future. It has been the policy of the department in the past to subject every tourist and his car, upon entrance to the State, to the closest scrutiny. Engine inspection for tourist registration only will be eliminated. Requirements of engine inspection will be demanded only in case transfer of tourist license to a California license is desired. California is inviting the motoring world to make of it a Mecca, and the department proposes to do its share in making the State all that we claim—a motorist's paradise. No motoring guest in the future will be subjected to summary, snap judgment, or unnecessary delay.

The 1923 renewal period is upon us, and will have first consideration. Plans for the handling of the campaign have been quite generally completed by my predecessor. However, it has been deemed advisable to delay the opening of the counters for the issuance of the new plates until February 1. On that date applications for licenses will be received and plates issued from the windows of all of the department branches, which are located at San Francisco, Oakland, Los Angeles, San Diego and Fresno, as well as from the main office in Sacramento.

Applications are being received at the Sacramento office by mail now, and it is planned to begin the issuance of the new plates by mail about January 15. It has been learned that many residents have been laboring under the erroneous impression that it was necessary to purchase their licenses at the counter in the respective city in which they reside. The simplest way for any motorist in California to make application for renewal of his license is to take the certificate from his car, attach his check in the amount required and forward to the Sacramento office. He will thus avoid the possibility of awaiting his turn in a long line at the counter, and he will be assured his plates and certificate will reach him in ample time to avoid any inconvenience.

The 1923 automobile tax becomes delinquent if not paid prior to March 3, and a penalty of 25 per cent automatically accrues.

MOTOR SALES WAY UP HIGH

(Continued from First Page)

certificates of registration in December of the year 1921. In comparison to this figure for the same month of 1922, 6765 vehicles or 3577 more than a year ago were registered, the per cent being 112.

If the automobile industry can be used as a barometer on all other lines of endeavor, neither Northern or Southern California merchants should be doing any crape hanging this year, for, from all indications, 1923 will even surpass the most remarkable record that the year 1922 reached in the State of California.

Southern California has to its credit a 92 per cent increase or 4899 more sales in December of 1922, over the same month a year ago, these figures being the total of both passenger cars and trucks. Taking the passenger cars separately, 4691 were registered in December a year ago as against 9243 last month. 4552 equaling the 97 per cent gain.

In the division between the north and south, the truck industry in Southern California shows a smaller per cent gain, but still a wonderful one. A count on the records in this instance reveals the fact that we are comparing 955 sales made as against 608 a year ago, leaving the net increase of 57 per cent, which is an equal of 347.

UPWARD JUMP FOR LEXINGTON PRICES

Word was received in Los Angeles yesterday by W. F. Seel, local representative for Lexington Motors, that the price of all Lexington models has been raised $100, effective in February. The notification from Connersville said there is no doubt of a safe and sane return to genuine prosperity and that the stiffening prices for materials forecast a certain increase in the cost of motor cars.

STUTZ OWNED BY SCHWAB

"The control of the Stutz Motor Car Company of America is in the hands of Charles M. Schwab and he is putting his resources and his energy behind Stutz to make it the outstanding success among motor cars," says T. C. Whitcomb, general manager for the Stutz-Los Angeles Company.

A new telephone stand has a memorandum pad concealed in the base which has but to be drawn out for use.



Do You Know Oil?

You know the difference between new oil and ... Yes. You know the difference between heavy ... light. Yes.

—But, can you take a certain grade of new oil ... whether it is pure and how well it will wear? ... have to depend entirely upon the honesty of the ... sells it.

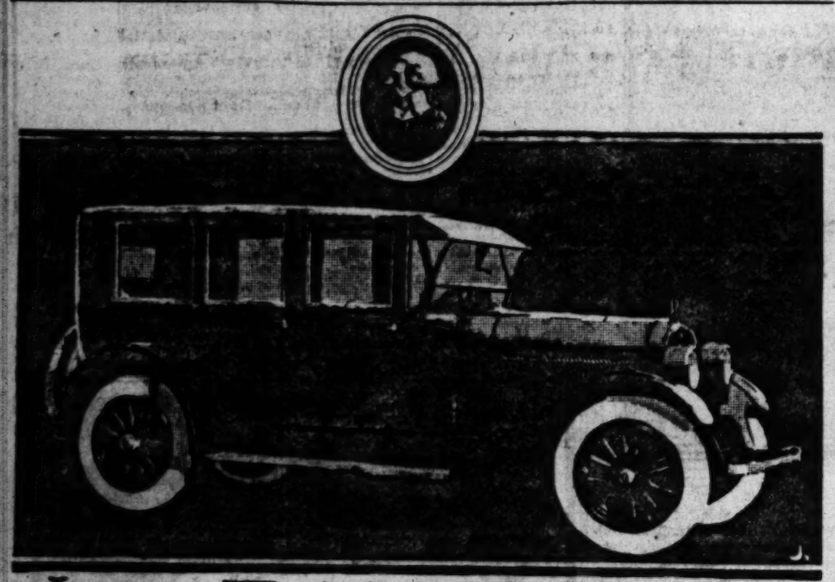
Bring your car here for expert and honest ... service. When we lubricate your car we put the oil and grease into every place it should go and ... whole car thoroughly. When we say the job is ... assured *it is done as it should be.*

McBRYDE LUBRICATING SERVI...
Northeast Corner 9th and Flower Sts. Phone ...
NOTE: This is positively the only station operated by ...

WANTED Automobile Salesman

Permanent position in new car department for man between 25 and 40, accustomed to hard, consistent sales work; with personality, determination and confidence in his ability to deal successfully with important business men and people of means. The man we want is not content to earn less than $5,000 per year. Phone for appointment to Mr. Buckner, Main 5470.

How Businesses Are Bought and Sold
—Through "Business Chances" in TIMES WANT ADS



LAFAYETTE

Vestibule Sedan

It is a principle of the best custom builders that every element of design must have a practical purpose. The new LaFayette Vestibule Sedan was designed and built upon that principle, attaining a distinction unmistakably suggestive of the finest custom work.

The splendid appearance is due not only to skilful design and low body-mounting, but to a wealth of carefully thought-out minutiae, contributing to an effect of thorough-going quality and utility which underlies a beautiful exterior.

It is remarkably adaptable in its use. By the convenient raising or lowering of a partition in the back of the driver's seat it may be rendered proper and practical for chauffeured use, for the informal duties of a sedan, or for touring. This partition lets all the way down—a real sedan if you want it. Seven are comfortably cared for, with folding chairs, generous of proportion and well upholstered, for the sixth and seventh passengers.

NOW ON DISPLAY

TROY MOTOR SALES CO.
Distributors
1058-1060 So. Figueroa St.
LOS ANGELES

Excellence, Not Volume

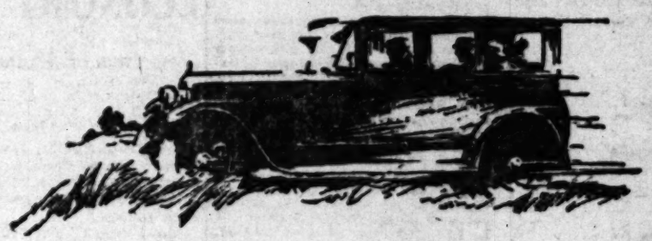
Strange—Isn't It?

Isn't it remarkable how many people speak well of the Jordan?

Strange, isn't it, that the Jordan has made so many friends.

Simple enough when you learn of the long record of economy, low service cost and high resale value which owners enjoy.

LORD MOTOR CAR CO
Grand Avenue corner Pico Main 5470



JORDAN

...EAU ISSUES ...OAD REPORTS

... Items Are Given to ... Touring Parties

... Travel to be Had ... South on Main

... on San Diego Road ... Good Condition

... are planning any tours to-... and around this part of the ... will be interested in ... road report just is-... the touring bureau of the ... Club of Southern Calli-...

... which has been in ... past several months ... on the ... between Ninety-... Hundred and Eighth ... will be eliminated on Sun-... it will be possible for ... to continue south on Main street and the Harbor Boulevard without interference.

REBUILDS BRIDGE

The State Highway Department is rebuilding a bridge across the small wash just north of the town of Newhall, and while this work is going on it will be necessary for travel to use the small detour which will be in effect.

The three detours on the coast road from Los Angeles to San Diego are in fair condition; these detours are located just before reaching Fullerton, between San Juan Capistrano and Serra Station and at La Jolla. The San Diego inland route offers excellent going although it is necessary to traverse approximately thirty-five miles of dirt road in stretches in San Diego county.

FAIR TRAVELING

Excellent conditions prevail east from San Diego over the Mountain Springs grade into El Centro. The inland road through the Coachella Valley and along the Salton Sea to El Centro offers fair traveling conditions, although one detour is encountered between Banning and Whitewater Station and another between the end of the pavement and Westmoreland. At the latter point the road is being graded and put in good condition.

The continued summer weather should be an inducement for the motoring public to make trips into the various canyons reached over the Foothill Boulevard. The road up the Arroyo Seco past Teddy's Outpost to Oak Wylde Camp is in excellent condition and the stream crossings are not deep; some construction work, however, is being done above Teddy's Outpost.

GOOD GOING

The Mt. Wilson road offers very good going to the experienced driver and the regular controls are in effect on Sundays. The San Gabriel Canyon is in fairly good condition as far as Berry Flats, approximately eight and eight-tenths miles from the Foothill Boulevard. Due to slides beyond the several stream crossings just above Berry Flats, it is not advisable to attempt going further. San Dimas Canyon can be negotiated without difficulty.

The road up San Antonio Canyon to Camp Baldy is in very good condition, and one can drive approximately two miles beyond the camp into Ice House Canyon. The road north from Etiwanda to the foothills by Lytle Creek to Glenn Ranch offers very good going at this time.

It is rather difficult at present to find any amount of snow within reach of the vicinity of Los Angeles, although, of course, plenty of it will be found in the higher altitudes.

PLAN GREAT PRODUCTION

(Continued from First Page)

ness for the current year. Conservative estimates of the output for 1923 point to an increase of more than 15 per cent over the year just closed, when 2,627,000 cars were manufactured.

With the inventory period over, Detroit motor plants are working at capacity on increased production schedules, although nearly 5000 executives and department heads were in New York this week for the national show.

A BUNCH OF 'EM

Total Ford production for 1922 is officially given out as 1,352,479. Last year Ford made more cars than all manufacturers combined. Yet, even this astounding record will be shattered, according to present production plans, for the current year. The January schedule calls for a big increase in production over a similar month a year ago and the output will be constantly increased until production reaches 6000 a day.

Lincoln figures for the year were 5378, the best in the history of that company so far. Daily output now ranges between twenty-five and thirty cars daily. This will be speeded up to thirty-five cars in February.

Dodge Brothers factories are working on a capacity schedule, the daily output having been increased from 625 to approximately 700, during the past week.

Hupmobile sales for 1922 totaled 35,000 cars. Production for the current year will exceed these figures, officials believe. Increased orders are coming in as the result of the recent price reductions ranging from $55 to $110 and the announcement of a new passenger coupe.

PLAN BIG BOOST

Studebaker with a 110,000 production record for 1922 has set its 1923 mark at 150,000. Five new units in South Bend and two in Detroit, now under process of erection, will make it possible to accomplish this feat.

The Gray Motor Corporation hampered by lack of factory space and inability of body manufacturers to deliver their products as quickly as wanted, is looking forward to its first big sales year. The Gray car, which has developed in 1922 from a blueprint to a reality, in nine months, is making a strong bid for favor in the small-car field. Production at present averages about seventy-five daily.

All the previous records for production of automobiles by the Buick Motor Company were exceeded on December 28, when the Buick plants at Flint and Detroit built 825 automobiles. This figure should not be confused with that of 1029 cars shipped on October 30, as production and shipping records are distinctive. This number of cars was built in the two Michigan plants, the figures not including production of the Buick Canadian plant at Oshawa.

General Motors Truck Company is in full swing after being shut down one week for inventory. Heretofore the company has taken two weeks for inventory, but press of orders prevented this year. The company reopened on a full-time basis with all employes back to work. There was no lay-off of men and W. L. Day, president and general manager, announced no cut in production was made. On the contrary, he asserted, production will be advanced slowly to meet increasing orders on hand and those coming in after the holiday season.

BLOOMER IN PLATES

Two distinct types of green and white automobile license plates for 1923, different in the arrangement of their lettering, may be observed in use on Detroit motor cars.

Approximately 10,000 pairs of enameled tags had been manufactured in the stamping plant of the State prison at Jackson, a little more than a year ago, exactly similar in form to those of 1922 when a number of cases were brought to the attention of State police in which automobile thieves and bootleggers engaged in rum-running had enameled 1921 plates with the red and white of 1922. To prevent this in 1923, Charles J. Deland, Secretary of State, directed that the form of 1923 plates be changed so that the letters "Mich. 23" would be on the right side of the new tags instead of on the left, as in the 1922 plates.

Fifty thousand sets of the new plates were turned out before it was brought to Mr. Deland's attention that the State motor vehicle law specifies that the abbreviation "Michigan 23" must be at the left of the plate so new orders were immediately given that the style first used would again be adopted in manufacture of the tags. The second change was made after more than 60,000 pairs had been turned out.

Mr. Deland will propose to the present session of the Legislature that the law be amented to permit greater changes in style and specifications of the plate, in the discretion of the Secrtary of State.

There was no general shut-down this year at Olds Motor Works at Laning for the annual inventory on account of the large number of orders on hand. Various departments were closed for a day and a half only, but the volume of production at the factory continued uninterrupted. With the completion of this inventory, production was speeded up gradually to meet increased demand for Oldsmobiles, according to Guy Peasley, general sales manager. Peasley asserts December showed more marked improvement in sales than was expected and was so far superior to December, 1921, that factory executives decided to run straight through the holiday week.

WILL SPEND MONEY

Ten billions of dollars is the conservative estimate made for the nation's 1923 automobile appropriation. This huge sum is to be expended this year by the public for motor cars, necessary replacements and repairs, fuel and oil, and general expense, including the different forms of taxation and automobile insurance.

The surveys made by the National Automobile Chamber of Commerce, by the advertising agencies of the country, and by the research departments of the automobile companies, have made it possible to make a conservative estimate of the 1923 investment in automobiles.

Two and a half billions of the grand total will be spent for new passenger cars. The average price in forming the estimate, is placed at $1000. The surveys predict that 2,500,000 cars will be bought.

Following comes the item of used cars, and it is estimated that during the year 1,900,000 of these cars will be sold to new owners. The average price in the estimating is placed at $500. The total to be spent on used cars is placed at $950,000,000.

LOTS FOR TRUCKS

In the truck field it is estimated that $1,500,000,000 will be spent for vehicles of the motor transport division. This total includes the truck price and the replacement parts.

The necessary items of fuel and oil for these new cars, used cars and the other cars bought in former years but still going strong and healthy, must be included in the total expense. The conservative estimate places the year's gas bill for passenger cars at $1,950,000,000 and the year's oil bill at $750,000,000.

To purchase replacement parts for the cars sold during 1923 and for all other cars it is estimated that the total of $1,000,000,000 will be paid out over the counters to dealers, or to the garages and service stations.

What is left of the $10,000,000,000, or $1,350,000,000 will be taken care of by the repair men's bills, for accessories, or paid out for theft and fire and accident and other forms of insurance, and for driving licenses, owners' licenses, certificates of title, gas and road taxation and for plain ordinary form of taxation.

WILLARD COMPANY IMPROVES WARES

RESEARCH LABORTARY IS IMMENSE AFFAIR; CAPABLE MAN IN CHARGE

"It is not reasonable to suppose that Remington or Heinse or Eastman or any other manufacturer of a nationally known product, would go on year after year making their merchandise without endeavoring to improve it," said C. T. Holcomb, manager of the Western Auto Electric Company, distributor of Willard batteries. "It is commonly known that such concerns support research laboratories in connection with their factories.

On visiting the Willard Company's research laboratory, I was amazed at its magnitude. The laboratory itself is larger than many a factory. Department after department, each in charge of a highly trained man, often a graduate of a technical school, is under the direct supervision of T. A. Willard himself. Batteries representing new ideas in battery making are given the third degree turning motors in furnaces and in refrigerators at below zero temperatures, on bumping machines and on all sort of contraptions to simulate every kind of driving condition. Incidentally I was amused at their 'discarded' ideas; therein I recognized several 'features' which some of my acquaintances in the battery business are advocating as 'new.'"

'he' gas

used for that extra mile.

In recent economy runs, when extra miles meant records, cars that established remarkable averages in their respective classes used De Luxe Gasoline. What better recommendation could you ask for the economy of motor fuel than the fact that it is chosen to demonstrate economy?

Sold Only by Independent Stations at no higher price than ordinary gasoline.

DE LUXE
THAT 'ne' GASOLINE
ROSEBERG OIL CORP.
Los Angeles

Rickenbacker 6
A CAR WORTHY OF ITS NAME

Folks have no sympathy for automobiles that die young. The junk piles are heaped high with 'em—victims of "automotive palsy."

Two flywheels—no vibration. That's why Rickenbacker 6 is a "healthy" automobile. That's why it's in its prime when most cars have one wheel in the grave and another on a banana peel with no skid chains.

No vibration means longer life. It's time you placed your bet on two flywheels.

Flying Phaeton, 5 Pass. .....$1695 Here
Bungaloo Coupe, 4 Pass. ..... 2165 Here
Wilshire Sedan, 5 Pass. ..... 2275 Here

Open evenings until 9—Sundays 9 a. m. to 12:30

LEON T. SHETTLER CO.
ESTABLISHED 1907
"A Live Dealer Will Sell You a Live Car"
1721 SO. FIGUEROA ST.-PHONE BDWY 740

HARRY A. SPERL, Vice-Pres. Retail Sales
LEWIS F. REED, Vice-Pres. Wholesale Sales
LOUIS NIKRENT, Service Manager

RICKENBACKER DEALERS

HOLLYWOOD—Stutz-Harrison Co.
SANTA MONICA—C. W. Roberts.
SANTA BARBARA—H. A. Durkee.
SAN DIEGO—Cornish-Lee Co.
SAN BERNARDINO—J. D. Clark.
PASADENA—Crawford & Hayward.
ALHAMBRA—W. A. Lahti.
FILLMORE—E. P. Irvin.
CORONA—W. I. Foster.
BRAWLEY—Hal S. Mars.
WHITTIER—J. L. O'Donnell.
OCEAN PARK—Marine Garage.
RIVERSIDE—Melvin L. Sun.

we apologize—

LIGHT-SIX

Roadster	$1190
Touring	1190
Coupe Roadster	1440
Sedan	1795

SPECIAL-SIX

Roadster	$1495
Touring	1525
Club Roadster	1525
Coupe	2195
Golden State Sedan	1895
Sedan	2375

BIG-SIX

Touring	$2040
Speedster	2135
Man o' War	2375
Golden State Sedan	2395
Coupe 4-Pass.	2775
Coupe 5-Pass.	2935
Speedster Sedan	3155

Here with Tax Paid

IT WAS impossible for the members of our organization to give the thousands of persons who visited our store last week the personal attention that we expect them to render.

For those who were unable to get an opportunity to see the new models of 1923 Studebaker Sixes or obtain the detailed information they desired we will keep open house on Monday and Tuesday evenings of this week.

Last season over 1000 motorists in the city of Los Angeles who desired Studebakers were unable to have them because we had oversold our allotment.

There is a decided advantage in viewing the exhibit of new models now while a complete showing can be made of the entire line. A close inspection of Studebaker design and test of performance will give you a standard of valuation for the automobile market of today.

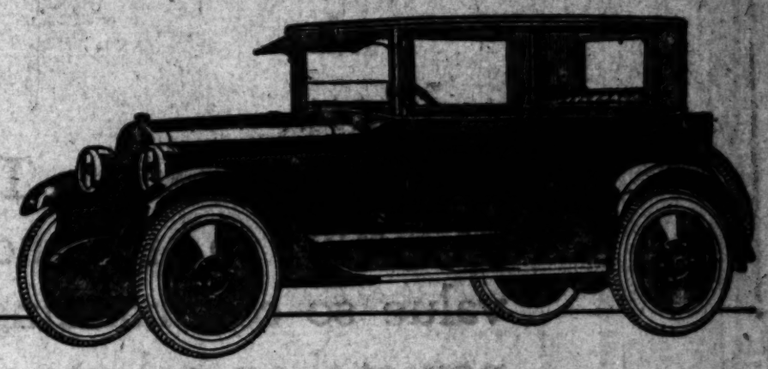
Deliveries of 1923 models are being made promptly as the shipments arrive. Studebaker has greatly increased production for this season.

We extend you a cordial invitation to see this showing of a complete line of complete cars.

PAUL G. HOFFMAN CO.
INC.
1250 South Figueroa Street
6116 Hollywood Boulevard



THIS IS A STUDEBAKER YEAR



Chalmers Six Coach Complete in Every Way

The completeness of the appointments of the Chalmers Six coach causes it to stand out in marked fashion.

Every detail of comfort and convenience has been given careful attention. The wide doors make entrance and exit easy. It seats five with an abundance of room. Both front seats fold forward.

Broadcloth upholstery. Satin finish hardware. Door windows and quarter windows adjustable. Wide passageway between front seats. Double-ventilating windshield, hinged at top and bottom, rattle-proof and water-tight. Very large trunk, with waterproof cover; natural wood trunk bars. Yale lock for doors. Heater. Windshield wiper. Windshield wiper, rear vision mirror. Disc steel wheels and cord tires.

$1845
Delivered Here, Tax Paid

GREER-ROBBINS CO.
1144-58 South Flower Street
Phones: Broadway 6410 and 60081

The CHALMERS SIX

ONE CYLINDER AMAZES CROWD

First Pierce-Arrow Hikes Up Fifth Avenue

Won Endurance Test in the Big Pan-American

Mayor Rylan Has Words of Praise for Driver

[TELEPHONE DISPATCH.]

NEW YORK, Jan. 13.—Metropolitan traffic cops momentarily forgot their signals, motorists gazed on it in amazement and pedestrians craned their necks a few days ago when a little one-cylinder "horseless carriage" chugged down Fifth avenue in New York City.

The spunky, buggy-like conveyance was an old-time Motorette, the very first Pierce-Arrow. It was completing a repetition of the run it made twenty-one years ago when it came through with flying colors in the famous Pan-American endurance contest between New York and Buffalo. At the steering lever was the same driver who "raced" it on several of the endurance runs and contests which were the forerunners of the Glidden tours in which Pierce-Arrow cars won their spurs through repeated victories.

LAUDS DRIVER

It completed its journey in front of the New York City Hall, where Mayor Hylan congratulated the driver while hundreds watched. Alongside the little Motorette was a big, modern Pierce-Arrow inclosed-drive limousine. The contrast was startling.

One could step into the modern car and ride from the metropolis to Buffalo in fifteen hours or less, enjoying full comfort and complete protection from snow, cold, rain or wind.

It took five days to make the same trip in the Motorette, and the driver had to be attired like an Eskimo. With no windshield, no top, no protection for the legs, he suffered discomfort even though bundled up in bearskins and wearing a helmet and goggles. Twenty miles an hour, the maximum speed for the Motorette, seemed like forty.

VELVET ROADS

Roads that seem like velvet in the modern Pierce-Arrow jounced and jarred the veteran car, with its short, 88-inch wheelbase and small bicycle tires. To turn around in cramped quarters, the driver had to jump out, lift up the front end of the 500-pound vehicle, and wheel it around like a wheelbarrow, for the early cars had no reverse gear.

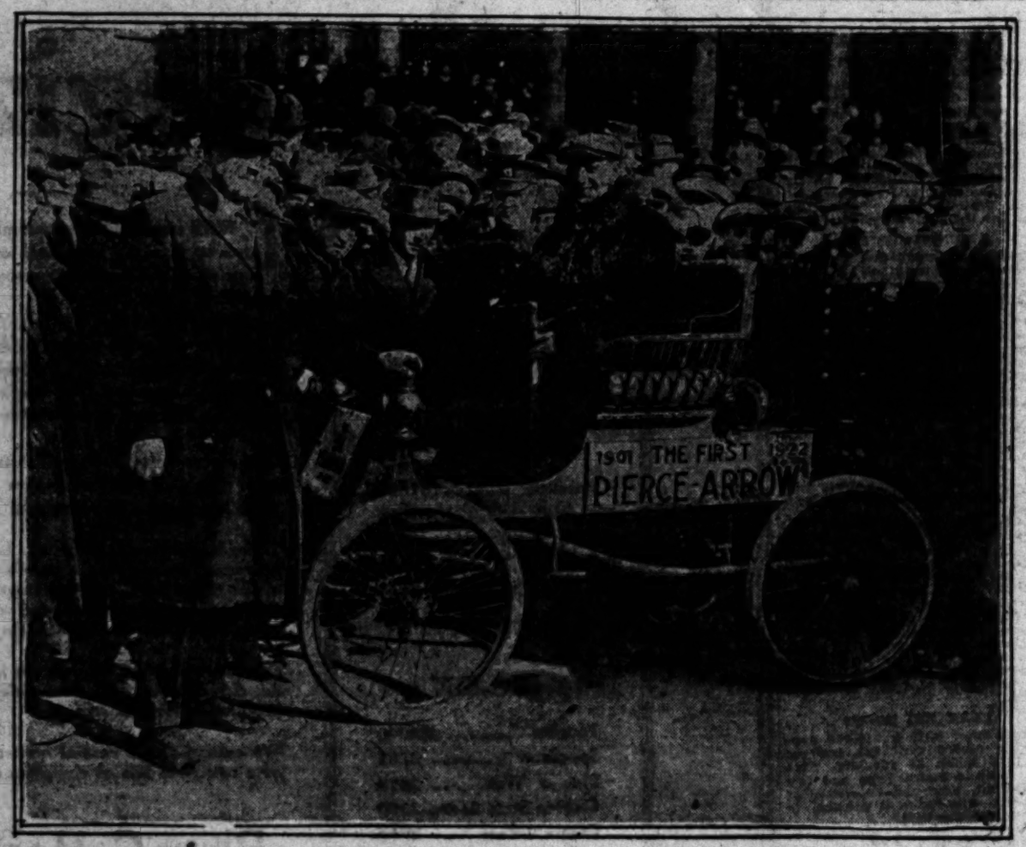
"To see the Motorette beside a modern Pierce-Arrow shocks one into a realization of the really amazing strides that have been made in motor car design," says L. B. Corcoran, passenger car sales manager of the Pierce-Arrow Motor Car Company. "Today with its wonderful dual-valve, six-cylinder engine, and with de luxe coach work, the modern Pierce-Arrow offers comfortable, speedy transportation undreamed of twenty-one years ago."

DORT BUILDS OWN BODIES

"The sturdiness of the Dort bodies is due in a large measure to the fact that the Dort Motor Car Company builds its own bodies," says F. A. Petrie, president of the Mission Motor Company.

Gold is first mentioned in the eleventh verse of the second chapter of Genesis, 4004 years before Christ.

Whoops, M' Dear, They're Off in a Cloud of Dust



This is the old original Pierce-Arrow, the daddy of 'em all. And the old boat can still ramble without goat glands, chugging along on one cylinder only recently all the way from New York to Buffalo, a repetition of its performance twenty years ago in the great American endurance run.

DETAILS TAKEN CARE OF

Completeness of detail marks an achievement of fine design, and is one of the most sought-after points in connection with the construction of new-model cars. Practically every one of the 1923-model motor cars that have been received in Los Angeles, and just about all of them are here, evidence the desire of designers and builders to make their products as complete as possible.

Some have achieved better success than others, through correct proportioning, and some, because of intricacies of design, have been baffled and have met with nothing but failure in their attempts.

There is no question, according to automobile men, that the motorist today wants to buy everything possible at the same time he gets his new car, and not a little attention is being directed toward the new Haynes open and inclosed models because of the fact that the Haynes engineers have completely equipped their products with every known convenience to motoring.

This, according to J. A. Benell, general manager of the Los Angeles Haynes Company, distributor for Southern California for the Haynes line of cars, is one of the most successful attempts ever made to give the motorist everything that it is possible to get for a motor car. "A close inspection of the cars," Benell states, "reveals the fact that the Haynes factory, in releasing the new models, certainly lived up to their promise of producing a car for which there was nothing left to buy.

"On the sturdy chassis that have won international fame for Elwood Haynes and his corps of automobile men at the Kokomo factory, the 1923-model cars have been mounted and fitted with the extra equipment, such as windshield wiper, wings, motometer, bumpers front and rear, trunk kick-plates, spot light, complete instrument assembly on the dashboard, and many other features that appeal to the motorist who seeks mental and physical comfort while motoring through the dense downtown traffic or over the boundless highways, into the mountains or the valleys, that have brought thousands of people into California."

Mystery Hangs Over Departure of Local Agent

The air of mystery that has prevailed over the Apperson Motor Car Company, Southern California distributing factory branch of the Apperson Brothers Motor Company, was heightened last week with the departure of Harris M. Hanshue, manager of the local organization, for San Francisco and Northern California.

Hanshue's object was a tour over the dealer territory to last for several days, and it is expected that by the time he arrives in Los Angeles from the northern part of the State, he will have important news for the motoring public of Southern California.

It is believed that Hanshue's trip north is in line with the announced policy of the Apperson factory to revitalize and rebuild the entire merchandising organization, distributors and dealers for Apperson motor cars. Hanshue, in his position as sales chief of Apperson for the entire western territory of the United States, is making a canvass of the entire territory for the factory, and it is believed that many changes important to motorists will be announced upon his return.

AUTOMOTIVE OUTFIT SAVES A COLLAPSE

Motor trucks and auxiliary automotive equipment saved the United States from a big agricultural and industrial collapse last year, it is reported by national authorities.

"If the 2,600,000,000 tons transported by the railroads had not been supplemented by the 1,400,000,000 tons carried by automobile freighters agriculture would have been swamped and would have carried a considerable portion of industry into the mire with it," says O. R. Fuller, president of the White Auto Company, distributors of White Trucks.

The very fact that motor transportation has not been bound to any specific course but has been allowed the free and untrammeled run of the public highways, afforded it that flexibility of performance that saved the day for the transportation situation this last year.

STANDARD OF THE WORLD

Never before was Type 61 quality so high and its value so commanding as now at the new low prices.

Touring Car, $2885; Phaeton, $2885; Roadster, $2885; Victoria, $3875; 5-passenger Coupe, $3780; Sedan, $3950; Suburban, $3990; Limousine, $4300; Imperial Limousine, $4400. All prices f. o. b. Detroit, plus war tax.

DON LEE
MAIN AT TWELFTH ST.

CADILLAC

ON FEBRUARY FIFTH

Lexington
MINUTE MAN SIX

PRICES ADVANCE $100

Lexington Prices Will Be Higher Before They Are Lower

FRANK B. ANSTED
President Lexington Motor Company

This Is a Quality Year — Buy a Lexington!

Lexington Los Angeles Co.
DISTRIBUTOR OF Lexington Motor Cars
FIGUEROA AT SIXTEENTH
LOS ANGELES, CALIFORNIA

LEXINGTON MOTOR COMPANY :: CONNER VILLE INDIANA
Subsidiary United States Automotive Corporation

DODGE BROTHERS MOTOR CAR

Winter never fails to bring this car renewed praise.

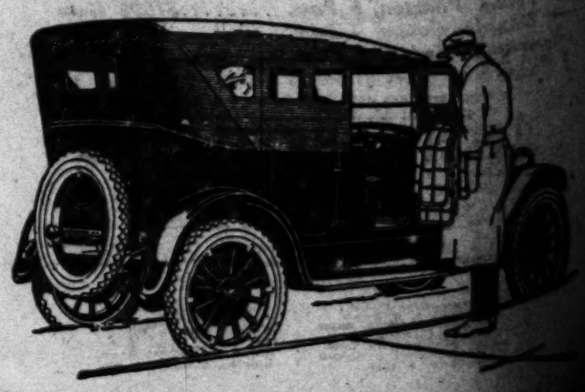
It is because the starting system and carburetor seem to be almost immune from cold weather troubles. The response is prompt, even on the coldest mornings.

The cord tires, with their safety tread, are also particularly desirable in winter. They not only act as a safeguard against skidding, but greatly reduce the possibility of having to change tires under disagreeable weather conditions.

Close fitting curtains, which open with the doors, enable the owner to drive in comfort the whole year round.

The price is $1095 delivered.

ALBERTSON MOTOR COMPANY
SIXTEENTH AND FIGUEROA
60684 Pico 3362



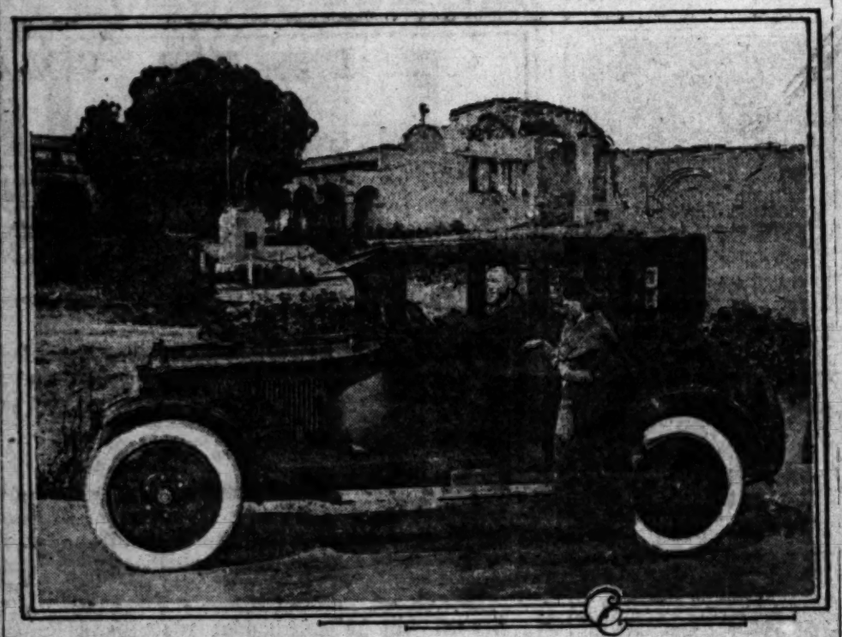
CITY THIRD IN NASH SALES

New York and Boston Ahead of Us

Dealers Getting Rid of Machines

Home of Autos, Is Way Down List

This Is One That Has the Boys All Talking These Days



It is the new Chalmers coach, a five-passenger inclosed car which only recently hit town and which has been lining up the customers ever since.

diate popularity upon arrival here; and the four-cylinder sport model, a fitting small brother to the six-cylinder sport model brought out by Nash some weeks ago.

From preliminary plans seen here and photographs of the completed cars, they are two of the best-looking automobiles that have ever been entered into production at the great Nash factories.

According to an announcement from Breyer, both of these models are expected to be here within two weeks, and will be displayed immediately upon arrival. From the many requests for information that followed original announcements of the cars, it is expected that a rush of motorists will be on hand to greet the display.

FOY DECLARES THAT 1923 WILL BE DANDY

Word from Byron C. Foy, who has been in New York to attend the big automobile show, indicates that 1923 will be the biggest automobile year that the industry has ever experienced.

He stated in a letter to his sales manager, H. E. Woodward, that Reo dealers from all parts of the country in attendance at the show were asking for increased allotments for the 1923 season.

According to Foy the metropolitan style of the new Reo phaeton has made it the most sought for model of the entire line.

NEW COACH ATTRACTS 'EM

The new Chalmers six coach, which has scored such a pronounced hit wherever it has been seen, is now arriving in such quantities that the Greer-Robbins Company, Chalmers distributors, is enabled to make prompt deliveries, according to R. O. Gould, retail Chalmers sales manager for the well-known concern.

"The announcement of this new model drew a great deal of attention from those interested in this style of inclosed car, and as soon as the first show car was placed upon our salesroom floor we had a flood of visitors desirous of inspecting it," he said. "The result was many orders placed for future delivery.

"The heavy demand for it from all parts of the country has taxed factory capacity in this particular department, while freight conditions have delayed shipments en route. However, we are now in such shape that we can take care of orders for the immediate present, at least."

The new Chalmers six coach is one of the finest jobs of its kind that has been shown here. It is not only beautiful, but practical, while in its dimensions it lives up to the traditions of thorough comfort. The entire body is several inches wider than other cars of the type, while the doors are unusually wide and massive. In every way there is ample room for driver and passengers—five in all. The upholstery is in broadcloth and the conveniences and luxuries are of the very latest practical type.

HOW TO RENEW A LICENSE

High-Powered Instructions on the Fine Art of Preparing for Motor Cops

The following instructions are issued by the Division of Motor Vehicles to owners of motor vehicles in making application for 1923 registration.

See to it now that you have a 1922 certificate of registration. If you have not, apply to the department for a duplicate.

If you have changed your address, forward your certificate to the department with the change of address noted thereon for correction.

If your certificate is illegible, send it to the department and you will receive a new one.

If there is a legal owner on the certificate whose claim has been satisfied, it will be necessary to have the legal owner sign as same on the back of the certificate to release his claim.

If a second-hand motor vehicle has been purchased, have a transfer made in the department at once and secure a certificate in your name.

If you have changed or altered the style of your vehicle to a different type, get a dismantling form from the Sheriff, police or other peace official and mail it to the department with your certificate and a new certificate will be issued.

Nonresident owners whose permit to operate in this State has expired, must apply at once for a California license.

All of this can be attended to at the branch offices in San Francisco, Oakland, Fresno, Los Angeles or San Diego or at the Sacramento office.

All persons who operate a motor vehicle must have an operator's license in their possession.

December Was Biggest Month of the Twelve

The closing month of 1922 registered a greater volume of business for Stanley W. Smith, Inc., Peerless eight distributor for Southern California, than for any preceding month since his concern has been handling the line in this territory, according to a statement made by him. With the exception of a five-passenger brougham, Christmas morning found the concern's stock of Peerless eights entirely depleted, due to holiday orders largely.

The following were Christmas deliveries: Mrs. Willis J. Hunt, Maj. W. L. Karnes, R. J. Leavitt, Mrs. L. H. Bentley, Mrs. A. R. Rutledge, Mrs. Elizabeth A. Jordan, A. A. Schneider, Dr. Frank Bishop, S. J. Chapman, J. M. Barteau, Dr. John W. Cocke, Mrs. E. J. Brent, P. A. Quimby, Mrs. M. A. Bacon, Mrs. Mabel L. Gould, W. H. Beaudine.

"We made deliveries until Christmas morning," he said. "In one instance, we delivered a new Peerless eight inclosed job on the lawn of a certain home, and the recipient the wife of the donor, was awakened by the loud blowing of the car's horn under the window. The week before Christmas our servicing force was on the job at all hours."

DRIVERS OUGHT NOT LET OIL GET COLD

CANS GET CLOGGED UP IN FROSTY WEATHER AND NEED WARMING

Just to demonstrate by way of variety that all is not always sunshine and roses for the owner of a trusty Ford car, even in Southern California, J. Benjamin Fahy, local Lincoln and Ford distributor, tells how cold oil can get right here in Los Angeles.

He says a friend of his drove up to the house to spend Sunday and while the men folks were cruising about the place having a smoke and talking automobiles as usual, his friend bethought himself of a little lubrication duty he had overlooked.

He got out his hand-power oil can and attempted to feed the hungry joints about his car; but no oil flowed forth.

"Wonder what's jimmed that all up now?" he mused. "I know I had it filled yesterday."

"Better warm it up a bit," suggested Fahy.

And sure enough, after a few seconds' caress of the stimulating flames from the gas stove in the kitchen, the oil squirted out without any further trouble.

TO TEST GLARING LIGHTS

One Way to Avoid Trouble is to Let Somebody Take a Look

"An editorial appeared in an Oakland newspaper recently that has a deal of merit, but it fails to show that there is a remedy for the evil," says Robert W. Martland, secretary-manager of the California Automobile Trade Association.

"The editorial refers to the evil of glaring headlights and says in part, 'Defective lights which are either too glaring or too dim, are blamed for the condition. The great majority of drivers will agree there is need for giving support to the highway patrolmen in the campaigns against defective lights.

"There is no one who drives at night who is not aware of the menace in improperly adjusted headlights. On the mountain grades this menace is greater.'

"If the officers of the State and city police would enforce the existing motor law, glaring headlights could be eliminated in a few months," continues Martland.

"The California Automobile Trade Association has established official headlight adjusting stations throughout the State. They are located so that they can be easily reached by motorists at all times.

"If the police officers and traffic men on the streets and highways would pick up those drivers who have bright lights on their cars, that glare, and send them to the adjusting stations, there would soon be an end to this menace of the road."

6191
Registered Nash Owners in Southern California, Jan. 6, 1923

Special Display
New Nash Features
See These Cars at Our Salesroom Today

Important developments and refinements have been embodied in the newly improved Nash. Come in and inspect these new features. You will be genuinely interested.

Among the many improvements are: The new steering mechanism; a new-type cowl ventilator introduced just forward of the windshield; the convenient oil kipp equipment for quickly forcing oil into the steering knuckles and steering tie rod at pressure exceeding 1000 lbs. per sq. in. at one thrust; straight line drive from motor; new-vogue barreled headlamps with a quick-focusing device, exclusively Nash, that spots the light at any angle, and a big, husky bar that ruggedly locks the side-members of the chassis at front and holds the frame against travel-strain.

These are only a few of the features that you will find of interest. Every detail exemplifies the Nash ability to attain new and higher standards of motor car value. Each one emphasizes, more than ever before, Nash leadership in its field.

18 Months to Pay

TROY MOTOR SALES CO.
Figueroa at Eleventh Street
NASH and LaFAYETTE
DISTRIBUTORS
Southern California and Arizona

Another NASH

for the 5th Consecutive year Buick

has been awarded first place at the New York and Chicago National Automobile show. This coveted honor means that *Buick's* tremendous volume of business has again earned first choice of position at the Nation's great annual Automobile Show.

Buick's line for 1923 consists of fourteen models conceded by the discriminating, to represent the ultimate in design and exclusive mechanical features. Remember that you can only get these features in the new *Buick*: *Buick* Velvet Disc Clutch; Patented One-finger Transmission; One Universal Joint, automatically oiled; *Buick* Torsion Drive—not through the springs—; *Buick* Patented Full-floating Rear Axle, etc., etc.

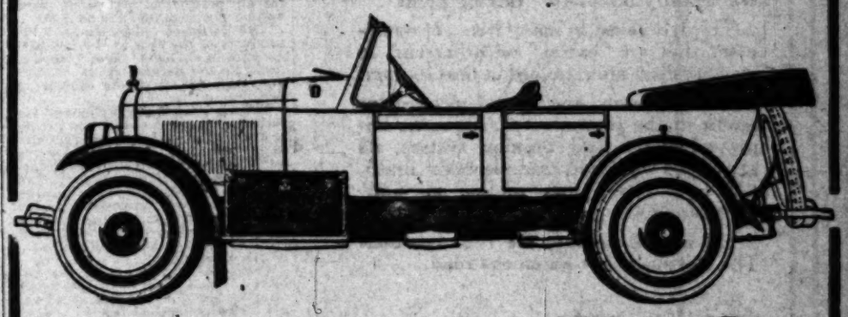
NOTE: It is a unique but interesting fact that this year contrary to custom, the *Buick* factories have not closed down for inventory, but are attempting to catch up with their unprecedented volume of orders by an uninterrupted production.

Buick's natural predominance is of course evident locally. There are more *Buicks* in daily use in Los Angeles than any other six-cylinder competitor, and the new 1923 models are continually breaking all of our former sales records.

Howard Automobile Co
of Los Angeles
1323-25-27 South Flower Street

WORLD'S GREATEST VALUE IN MOTOR CAR CONSTRUCTION

AUBURN BEAUTY-SIX



This is the popular Auburn Sport Model

with lines of beauty that are incomparable. It has a wealth of equipment which is rarely found on any car at any price; and this includes five disc wheels, 2 suit case carriers, front and rear bumpers, windshield wings, 12 lights, including barrel headlights.

QUALITY BEYOND QUESTION

In every Auburn Beauty-Six model—Sport, Touring, Sedan and Enclosed Sport—satisfaction is assured. Ownership of a car of this make is at the same time a badge of social distinction and an evidence of good taste and sound judgment.

UNEXCELLED SERVICE

Ninety per cent of our business can be traced to resales or recommendations. There can be no higher tribute to service rendered or the quality of the car than this.

W. J. BURT MOTOR CAR CO.
14 Years Distributors of the Auburn Beauty-Six
PICO AND HOPE STS. Tel. Main 9197; 21707

BEAUTY · STRENGTH · POWER · COMFORT

HAYNES
55 75
1923 Models
Now on Display

Enclosed Coaches in Two Distinct Series



The new, improved Haynes 75 seven-passenger Brougham

The new, improved "75" Haynes coaches show the trend of advanced style and the constantly increasing demand for the enclosed type of car for all weathers and all uses. Equipped with the famous Haynes-built "75" motor and the exclusive Haynes volatilizing system, and mounted on an 132-inch wheelbase chassis of sturdy design, the Haynes Brougham, Sedan and Suburban are Coaches DeLuxe in every sense of the word.

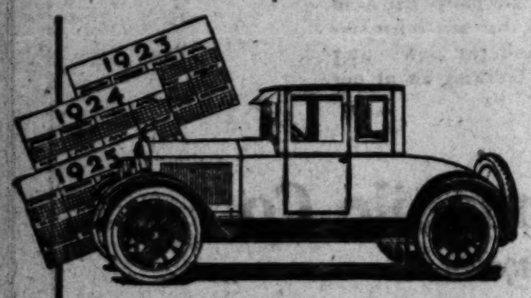
For those who prefer the lighter type of enclosed comfort the new and improved Haynes "55," mounted on its 121-inch Haynes built chassis, and powered with the famous Haynes-built light six motor, will be found a complete fulfillment of the most exacting requirements as to utility, appearance, power and comfort.

Immediate delivery on a limited number of enclosed cars

Desirable dealer territory still open.

Los Angeles Haynes Company
1140-42 S. Figueroa St.
Phone 607-87

1893 · THE HAYNES IS AMERICA'S FIRST CAR · 1923



ECONOMY
in First and Final Cost

Judged by purchase price or upkeep cost the 1923 Gardner represents the greatest economy possible with truly efficient performance.

First, because it is a Four, with the lightness and simplicity of construction that mean small expense for fuel, oil, tires and repairs.

Second, because it is a car of *balanced value*, sturdily made throughout, with no unit slighted that another may be extravagantly built as a "talking point".

Third, because so many items of equipment that are "extras" on other cars in its price class are standard in the Gardner.

Yet in service the smooth *five-bearing* motor of the *guaranteed* Gardner, its improved clutch and braking system, its attractive lines and durable body finish, will give you a new respect for four-cylinder cars.

Let us demonstrate the 1923 Gardner. The story is best told on the road.

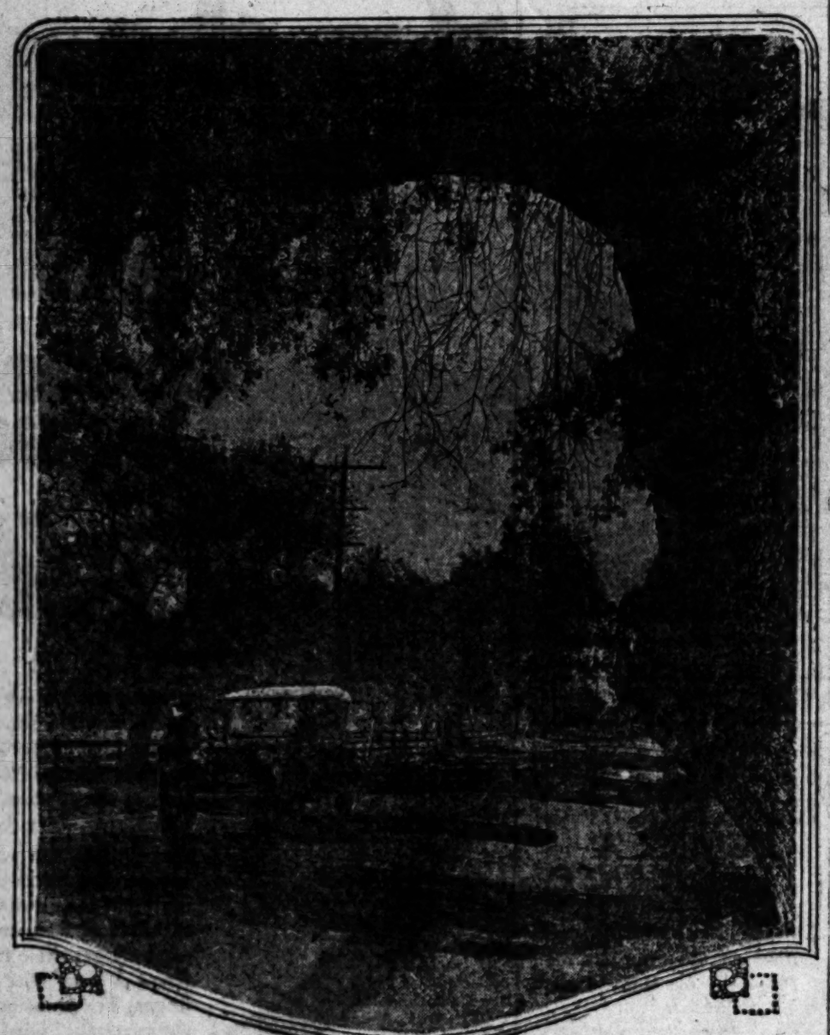
McGill Motor Company
1723 S. FIGUEROA ST. Phones: 22773; 854024.
Open Sundays and Evenings.

GARDNER
The Investment Car

Broadway 3741
Waters Nash Service
1230 S. Flower St.
FACTORY SERVICE

Velvet Recoil Deadeners
FOR EASY RIDING.
Prevents rebound and softens shock.
KELLER SPECIALTY CO.
Huge Street at 18th.
Phone 24814.

Winter Weather Is Touring Weather in the Southland



So we suggest a trip down the Foothill Boulevard where the orange groves nestle at the foot of the mountains and Southern California's wonderful climate can do you the most good. A Dodge touring car on the Foothill Boulevard.

FORD PREDICTS BIG YEAR

Greatest Demand in History of Industry Forecast by Manufacturer

"The demand for automobiles during 1923 will be greater than during any other year in the history of the motor-car industry." This statement made by Edsel B. Ford, president of the Ford Motor Company, is based upon an analysis recently made in connection with the sales of Ford and Lincoln motor cars.

"But the race is going to the sure and not the swift," he added with a characteristic touch of caution. "It is to be a case of the survival of the fittest and the manufacturer who rushes in with a desire to get a lot of sales without consideration of what he gives in return for the owner's confidence placed in his product is not likely to find the year a success.

"The demand is coming from a more concentrated sales effort on the part of manufacturers and dealers. Even with all the cars now running there are hundreds of thousands of potential owners in all parts of the country who have yet to buy their first car.

"Dealers and manufacturers have been content to skim the cream off the top of the market and now are engaged in the business of trading rather than in the development of new car owners.

"But the change is on the way. We have sensed it for months at the Ford Motor Company both as it relates to Lincoln cars and to Fords.

"The great number of prospective owners are looking for their automobiles and the selling organization that is properly organized is planning to carry the story to them.

"All our efforts have been devoted to building better, to increasing the actual value offered in the products we build. Only upon such a basic and serious consideration can owner's or buyer's confidence be permanently maintained. When the natural reaction on the part of the buying public expresses itself in steadily increasing demand for a product the matter of price automatically takes care of itself.

"Recent price reductions on Ford products in the face of the heaviest demand we have ever known, came as the natural result of savings through constantly increasing production.

"When I say that the demand for cars during the year will be greater than ever before, I speak from facts compiled in an exhaustive study of car purchasing conditions throughout the entire country. The past two months, ordinarily termed months of low purchasing, have seen steadily increasing rather than diminishing orders, not from any one section, but from all parts of the country.

"Seasonal buying is on the decline. There have been too many times when the car buyer could not get delivery because he waited in placing his order, to warrant any further continuance of this disappointment inviting condition.

"So ordering cars is evening up. The automobile in this country is looked upon as a staple product, much like clothes or food. It is a necessity in modern methods of living. For this reason there is a large and virgin field of sales which is opening up to the dealer who is alive to the facts governing the case.

"We sense our sales field through a dealer organization of nearly 9000 units. The majority of these units feel that attitude toward cars of high price as well as cars of low price. From all over the country we are noticing a mounting interest in the Lincoln.

"Sales of cars of this type are not necessarily restricted to the centers of large population. Such a condition in the past has been brought about by the lack of facilities for bringing the purchase of such cars to the smaller localities. So in the quality car field, there is a large and undeveloped field of sales.

"In the sale of smaller cars many dealers have lost sight of the supplementary car sales where small cars, convenient to operate are being used as auxiliary equipment by owners of large cars. There are many sales opportunities for every dealer in this particular class of business. This year will see many remarkable developments along these lines.

"Commercial car sales are certain to feel a stimulus as the buyers represented by our industrial and commercial enterprises gain confidence in certain types of commercial car equipment.

"Prophets of the law of diminishing return, who are constantly talking saturation point, seem to lack the true perspective which is that this country is one of such constantly enlarging opportunities that there will always be more business than can be taken care of. Public belief and confidence are the necessary factors in favor of increasing business. With these there can be no law of diminishing returns.

"We find certain of our larger cities where the population undergoes nearly a 100 per cent change every seven years. Where can the law of diminishing returns find a place in face of these conditions. The dealer is facing a steady turnover in customers coming almost as rapidly as he can adjust himself to the actual business in sight.

"Never before, in the history of the Ford Motor Company have we made such exhaustive preparation for business as we have been making in the past few months.

"We are urging our dealers to protect themselves and future owners against a real car shortage even in face of a daily production of 6000 cars which is our plan for 1923. And we know that we are justified in this warning for the demand is going to exceed these huge production figures.

"Certain manufacturers are going to feel this demand far more strongly than others. A survey after the first few months of the year will reveal that the demand is focusing itself on those makers who have most consistently bent their efforts toward the increasing of actual value in the product they sell."

GOOD FUEL IS A MONEY SAVER

AMATEUR DRIVER WITHOUT ANY PREPARATION SETS ECONOMY MARK

Our automobile engineers have repeatedly told us that the era of cheap transportation would arrive when the automobile motor was perfected. Now they tell us that that event has transpired. But Mr. Schaefer, sales manager of the Roseberg Oil Corporation, refiners of De Luxe gasoline, says that the fuel used has a large part to do with the economy of any car.

"We learned that Don Forker was intending to make a business trip to San Francisco over the week-end," says Mr. Shaefer, "so we persuaded him to drive up in his car, an Oakland, instead of going by rail. We wanted to prove to him that he could make the trip in a much more pleasant way and with much less expense by taking up the old bus. We loaded up the tank with De Luxe gasoline and he started out, keeping a careful log of the entire trip. Only fourteen and a half gallons were consumed—an average of twenty-nine and two-fifth miles per gallon. And now he returns with the enthusiastic offer of posting $500 that he can repeat."

COMPANY CHOOSES OFFICERS

Rickenbacker Motor Concern Elects All of Its Original Directors

According to word just received from Leon T. Shettler, local distributer for the Rickenbacker car, and who is now in the East, the Rickenbacker Motor Company's first annual shareholders' meeting was held January 2, at Detroit, Mich., the company's headquarters. All the original directors and officers were re-elected to the board, and all executives remain the same as from the inception of the business. These are:

Byron F. Everitt, president and general manager; E. V. Rickenbacker, vice-president and director of sales; H. L. Cunningham, secretary-treasurer; R. M. Hood, assistant general manager in charge of purchases; C. M. Tichener, factory manager, in charge of production, and E. R. Evans, chief engineer.

The report showed the concern to be in a flourishing condition and the prospects for the coming year most encouraging.

Not only has this new concern built 5000 motor cars, of such quality and satisfaction to users that orders now in for prompt shipment in the next ninety days—the three dull months of the year—greatly exceed the production schedule, but the company also showed a nice profit on its first year's business. So much so that the directors recently decided a five per cent dividend could easily be paid without impairing the necessary operating capital.

This, despite the fact that the company's plans contemplate trebling the output for the coming year.

DIFFERENCES IN OILS IMPORTANT

Do you know the difference between oil and oil? That question, devised by D. R. McBryde, proprietor of the McBryde lubricating service here, would be a puzzler to ninety-nine motorists out of a hundred, he declares.

McBryde grants that most car owners know how to drive, what to do when the tires become empty of air and the gas tank becomes empty of gas. But he insists that they really don't know how to lubricate their cars for the simple reason that they are not able to judge the relative values of oil and grease.

"The well being of the automobile," he declares, "demands more than a mere knowledge of the difference between new oil and used oil, between heavy oil and light. So the car owner must depend entirely upon the good advice and honesty of the man who sells these lubricants."

RADIO RECEIVED BY MOTOR CAR

The Times radio was received last Saturday night at Bakersfield, through a radio set on a Moon car, distributed in that city by Moore and Seefert, and was announced as a "Radio from the Moon." The Moon strutted its stuff in front of one of the city's principal hotels, where it attracted a great deal of attention.

The set on the Moon was composed of a three-foot antenna, fastened to the radiator of the car. The receiving set and magnavox, were in the rear part of the automobile. The dope from KHJ was received and trasmitted clearly and distinctly.

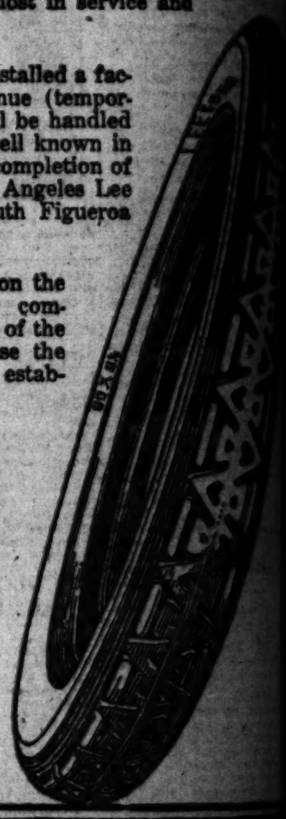
LEE Tires
"SMILE AT MILES"
"Complete Tire Service to Pacific Coast Tire Buyers"

That's the policy of the Lee Company expressed in their chain of factory branches. With the manufacturer's own picked men supplementing the Service of the Lee dealer, tire users may expect and get the utmost in service and helpful suggestions.

In Los Angeles the Lee Company has installed a factory branch at 1234 South Grand avenue (temporary location,) where their business will be handled by trained tire men. George Bellis, well known in the tire industry is in charge. On the completion of extensive building operations the Los Angeles Lee Branch will be installed at 1640 South Figueroa street.

Lee Tires have a growing reputation on the Coast as superlative passenger and commercial car equipment. It is the desire of the manufacturer to maintain and increase the favor Lee Tires now enjoy. Hence the establishment of a Lee Branch in this city.

Lee Tires are manufactured to serve dependably all classes of users—Lee DeLuxe Cords for passenger cars and Lee Puncture Proof Pneumantics for commercial cars. Both types are the acme of tire building.

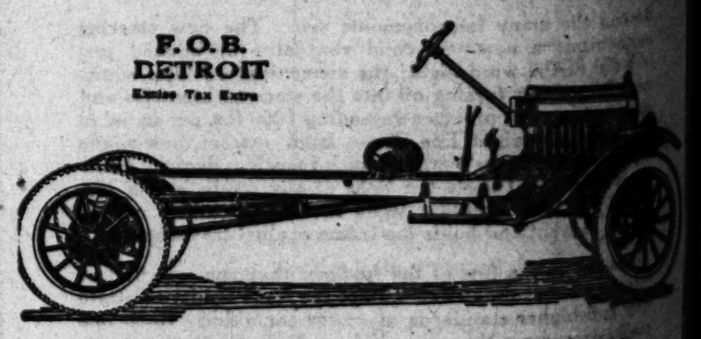


Lee Tire & Rubber Co.
Los Angeles Branch
1234 South Grand Ave.
(Temporary Address)

Ford
TRUCK CHASSIS

New Price $380

F.O.B. DETROIT
Excise Tax Extra



The Ford One Ton Truck Chassis has proved its ability to reduce transportation costs in practically every line of business where there is a hauling problem. It is economical, efficient, dependable. At the new low price you will agree it represents a value that has never before been offered in the commercial car field. Place your order now for reasonably prompt delivery. Terms if desired.

Authorized Ford, Fordson and Lincoln Dealers

DOWN-TOWN BUSINESS SECTION
J. E. Doherty Co., Los Angeles and Washington—South 511.
W. D. Dunham, 1750-60 W. 7th—Wilshire 627.
J. Steel Fahy, 1522 S. Grand—821-827.
Beal A. Fleming, 2110 E. 1st—126-33 and Flos 844.
Hubbard Auto Sales Co., 757-77 S. Central Ave.—Broadway 9608.
Wm. L. Hughes Company, 19th and Olive—621-351.
Walter H. Murphy Motors Co., 852 S. Hope—731-63.
WEST
Clark & Leonard, 2219-23 W. Pico—West 6672.
SOUTHWEST
Hamlin W. Harvey, Inc., 3201 S. Vermont—Ver. 178.
W. L. Tupman Co., Figueroa at Jefferson—South 2261.
SOUTH
J. A. Nadeau Co., Central and Slauson—South 2240.
HUNTINGTON PARK
Lloyd L. King, 231 S. Pacific Blvd.—South 7728.
BOYLE HEIGHTS
A. L. Fleming, 1817-25 E. First—Boyle 324 and Boyle 6171.
Lambeth Motor Co., Inc., 2301-13 Whittier Blvd.—Boyle 5002.
NORTHEAST
Hall Auto Co., 1200 Pasadena Ave.—Lin. 823.
HOLLYWOOD
Gray Motor Car Co., 1734-36 Cahuenga Ave.—Holly 2242.
WEST HOLLYWOOD
Hollywood Auto Sales Co., Temporary—Melrose 6164, Holly 2242.
SOUTH HOLLYWOOD
Atterbury-Kramer Co., 822 S. Western Ave.—6030 and Holly 1308.
SOUTH PASADENA
Angelo & Gund, 1000 Mission—
GLENDALE
Jones E. Smith Co., 119-23 W. Broadway—652.
EAGLE ROCK
Caldwell Motor Co., 1727 W. Colorado—
PASADENA
Walter H. Murphy Motors Co., 600 E. Colo.—6102.
Wm. E. Smith, 787 E. Colorado—
SOUTH PASADENA
Joseph A. Berry, Inc., 661 Fair Oaks—Phone 551-179, Pasadena.
LAMANDA PARK
Spence Motor Car Co., Inc., 1—Oaks 581.

DORT TO HAVE NO CHANGES

New Six Cylinder to be Same This Year; Car Operates in Bath of Oil

No changes are planned for the new six-cylinder Dort as this car made its initial debut in November, and at that time the factory set its schedule of production on the six for the coming year, is what F. A. Petrie, president of the Mission Motor Car Company says.

"Body lines were adopted and the perfect chassis and motor were put into production," states Petrie, "and no changes of any kind aside from minor improvements will be made in the Dort six for some time to come. The factory spent two years developing the new six and in bringing the novel oiling system of the motor up to its present stage of perfection.

"The new Dort motor virtually operates in a bath of oil, forced to every moving part and into every bearing surface. There is no possibility of any part running dry and shortening the life of the engine. The flow and pressure is regulated by the engine stresses. The amount of throttle applied to the car governs the amount of oil pressure. Heretofore it has been the idea that the speed of the engine should govern the flow of oil, but the most exhaustive tests have disproven that theory and set up the principle employed in the new Dort as being the logical one for efficient lubrication of internal-combustion motors."

CAR'S APPEARANCE JUDGED BY OWNER

It is generally acknowledged in the business world that the man of neat appearance and good presence is generally given consideration. Appearance gives an instant impression, no matter in what line you may search. A man is judged by his clothes, quite often, until it has proven that he has no other excellent qualities besides.

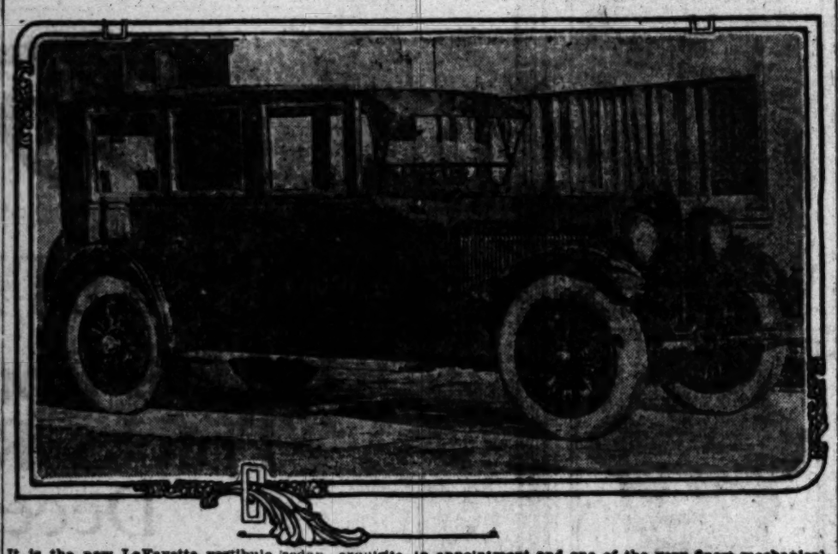
C. C. Eichenhofer, proprietor of the Atlas Auto Works, 1328 South Hope street, top manufacturers, adopts this line of reasoning to the appearance of the modern motor car. "I don't care what type of car you may own," states Eichenhofer, "whether its motor sings songs and its economy record for gasoline runs into high figures—if it is shabby in appearance, people judge the owner accordingly."

OTIS C. FRIEND NOW WITH LAVINE PEOPLE

Otis C. Friend, for many years president of the Mitchell Motor Car Company, at Racine, has become identified with the Lavine Gear Company, formerly of Racine, now located in Milwaukee. Mr. Friend will be directly in charge of passenger-car sales and for the time being will operate out of the Milwaukee office.

When both the Lavine Gear Company and the Mitchell Motor Car Company were operated in Racine, a marked intimacy developed between Mr. Friend and Mr. Herman A. Uihlein, president of the gear company.

This Is a New One That's Well Worth Looking at



It is the new LaFayette vestibule sedan, exquisite in appointment and one of the very finest mechanically. It is one of the finest fine cars to reach Los Angeles and is on view now.

SHOWS WELL ON LONG TRIP

Two hundred and eighty-nine miles a day for eight consecutive days, over roads that are none too good, is not a bad record for pleasure tourists who had no especial reason to be in a hurry and who would have gone slower had it been uncomfortable to keep up the pace. And yet that is the mileage established by Robert H. Craig, Jr., of Long Beach, when he and his wife returned from St. Louis whence they had journeyed in their Stabilator-equipped Ford coupe.

Mr. Craig thinks that the comfortable riding he enjoyed throughout the trip and the absence of any tire trouble is entirely due to the Watson Stabilators with which his car is outfitted, and in a letter recently received by H. R. Leonard of the Watson Stabilator Company says so with words of enthusiastic praise.

"Our eastern journey of 2528 miles over the Santa Fe Trail by way of the Grand Canyon was made in eleven days and was most enjoyable," he said. "However, it was on the return trip that the Watson Stabilators proved their mettle most conclusively. We left St. Louis on Saturday morning and arrived in Long Beach on Saturday evening, a week later. The last day's run of 325 miles from Needles over the desert was made in twelve hours. My car came through in fine shape and I had no tire trouble whatever. The high mileage we made proves conclusively to me that stabilators materially increase tire mileage.

"We outrode many a heavy car coming over the rough roads, and had people wondering how we did it. Upon arrival in Long Beach, neither my wife nor myself were fatigued."

Mr. Leonard is very proud of this unsolicited letter of appreciation from Mr. Craig.

"Mr. Craig's experience offers interesting and credible substantiation of all that we claim for stabilators," he said.

STUTZ SPEEDWAY FOUR

The Stutz will continue to build the four-cylinder model to meet the demands of those who prefer a high-powered fast car that has utmost road ability, combined with the human equation of sport looks," says T. C. Whitcomb, general manager of the Stutz-Los Angeles Company.

KEEP CAR CLEAN AT LOW COST

Bridge - Bullock Overland Upkeep Plan Can't be Beaten Anywhere

The typewriter on which this story was written, is oiled, cleaned, adjusted, and kept in general good repair by an expert typewriter mechanic who calls regularly every thirty days, makes an inspection and does whatever is necessary to keep it in first-class running order, at a cost of $6 per year.

The Bridge-Bullock Overland upkeep plan about which this story is written, guarantees to keep every Overland purchased from this firm in good running order for one year for $35.

The only difference in the two cases is, that the typewriter man brings his service to the typewriter, while the automobile owner under ordinary conditions must take his car to the service department.

C. J. Bullock, president of Bridge-Bullock, Inc., local Willys-Knight and Overland dealers, who have inaugurated the Overland one-year upkeep idea, a flat rate of $35, says, "A great deal depends upon the driver. The secret lies in regularly conditioning the car, and that is the idea of the Overland upkeep plan. It insures the driver against negligence and carelessness in maintenance. His duty is to bring the car in once a month for inspection. He will then be told of anything that he should do to keep the car right, and his adjustments will be made without delay or further cost."

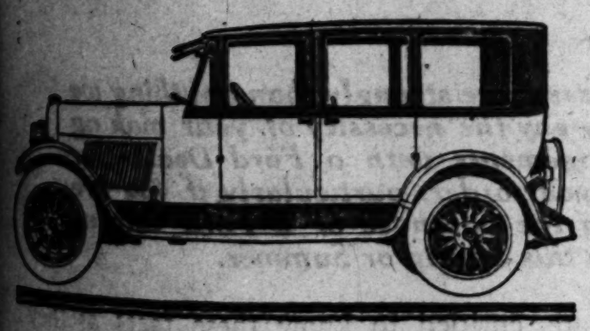
Sliding Glass
TOPS
$385
Plus Tax

An all-weather top of distinctive Thompson design, with sliding glass side panels.

Custom built for your car individually, from high-grade materials, this top works a transformation with your open car.

Gives closed or open riding comfort at will for $385, plus tax.

Robert Thompson Co
1015 SOUTH GRAND AVE
PHONE 60027



Lexington
MINUTE MAN SIX

The Lexington Sedan is the ideal family car. It provides the utmost in comfort and roominess for year-'round transportation. Your requirements in appearance, appointments and performance are not only met, but actually exceeded.

Five adults can ride in perfect ease, and two taxi seats provide for those occasional extra needs.

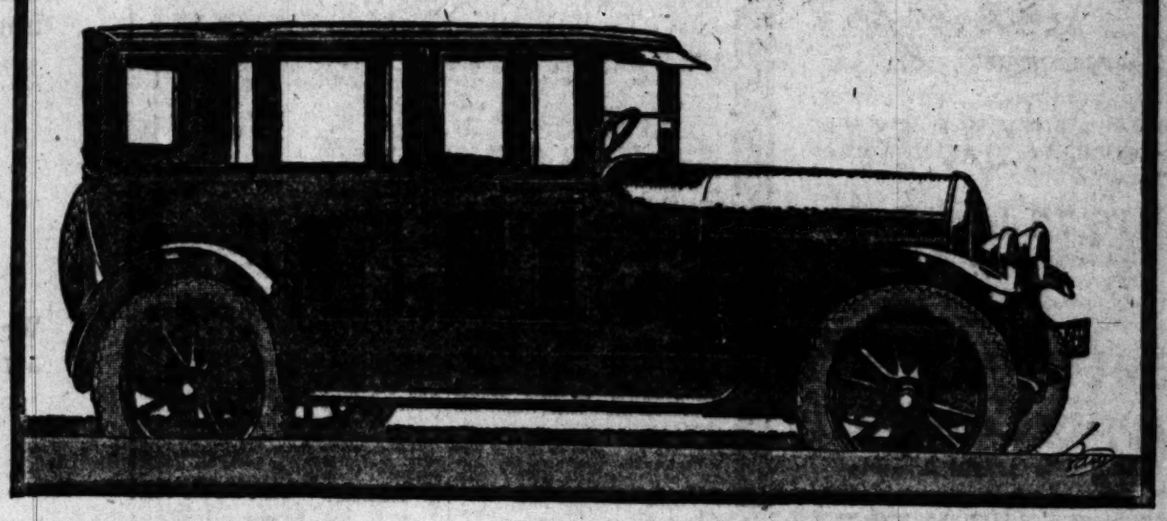
An efficient and durable chassis, powered with the sensational Ansted engine, gives perfect riding security and complete driving range.

When may we show the Lexington Sedan to you?

Garden Court Motor Co. — Hollywood
C. H. Smith Motor Co. — Pasadena
Marshall-Robinson — Long Beach
T. L. DeCew — Anaheim
Lexington San Diego Co. — San Diego
Omer Brubaker — San Bernardine

Lexington Los Angeles Co.
Distributors of Lexington Motor Cars
FIGUEROA AT SIXTEENTH
LOS ANGELES, CALIFORNIA

FRANKLIN
NEW BODY STYLES
IN SEVEN DESIGNS

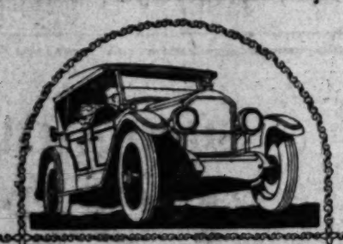


The lines and proportions of the new designs have a dash and go about them in tune with the power and brilliant performance of the New Motor. Lower, longer, wider, roomier bodies. A new Sedan with four doors and an extra-wide front seat introduces also a full-vision straight wind-shield. These marked changes give a wonderful finish to a year of fine achievements. The new pressure air-cooling system is the most efficient ever devised, either with air or water. It permits the motor to perform perfectly under conditions that would stop any other engine made. New demountable rims. Lowest price in 20 years.

Now on Display at

Ralph Hamlin (INC)
1036 S. Flower
Main 7877 602-49

Open Evenings For a Limited Period.



STEARNS

Once you have ever owned and driven a Stearns with the marvelous Knight motor you would never be content with any other make of car. That's the reason why many owners are driving their fifth Stearns.

The smoothness of operation, the power, definite economy and absolute freedom from repairs combined with the elimination of all vibration in the six-cylinder models is now yours to enjoy at greatly lowered prices.

4-Cylinder Model $2350
6-Cylinder Model $2990

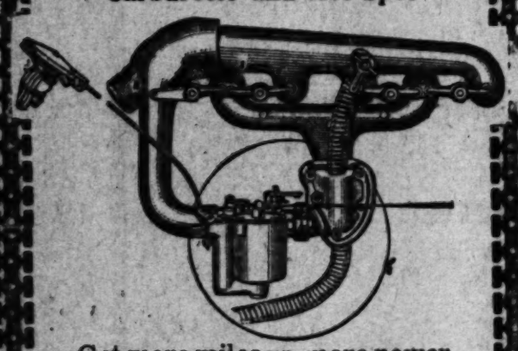
LYNN C. BUXTON

Figueroa at Seventeenth
Telephone West 8000

Let Us Equip Your Ford with a

New Stromberg

Carburetor and Hot Spot



Get more mileage, more power, quicker starting and smoother operation. A wonder worker for your Ford.

$15.75 Installed

Installation only at our Main Store at 911 South Grand Avenue. An official Stromberg Service Station.

Western Auto Supply Company

911 South Grand Avenue
Los Angeles California



$1735
Delivered Here

THE JEWETT SEDAN is the most active, comfortable inclosed car of its size. Its easy riding comes from unusually long springs and sturdy construction. It is not a bouncy light six.

Jewett active eagerness to do your bidding comes from ample power—20% more than in any other car its size. It is power that will endure—guaranteed by the best-oiled motor ever put into a small car. Try your family in its 5-passenger capacity.

Paige Company of Southern California
Distributors
2500 South Figueroa St. Phone West 7021
ASSOCIATE DEALERS:
F. J. Riley, 16th and Olive Lepis Custer, 4600 S. Vermont (218)

OLD-TIMES IN NEW POSITIONS

McVey is Named Manager of Big Organization

Col. Faneuf Assistant and Chief of Sales

Expert Automotive Salesmen Are on Job

The appointment of H. C. McVey, former manager of the Los Angeles Oakland Company, to be manager of the newly formed Durant-Steves Motors, Inc., was made yesterday by R. C. (Cliff) Durant upon his return to Los Angeles from New York, where he had been for a brief conference with his father, W. C. Durant.

McVey is well known in Los Angeles and Southern California, having been here with the motor-car industry for the past nine years. He has been associated with the Durant interests since 1908, when he first joined W. C. Durant in the development of the Buick, which was the foundation of the great General Motors Corporation which Durant conceived and developed from a single motor built by David Buick of Flint, Mich., in his back yard.

At the same time he announced the appointment of H. C. McVey as local manager for the new Durant distributing concern, the younger Durant also announced that he had selected Col. R. J. Faneuf to serve here as assistant manager and supervisor of sales. Col. Faneuf is well known here, although he has never been with the motor-car industry in this section of the State. Faneuf has been in the Northwest with the Durant interests and he has also been associated with R. C. Durant, C. M. Steves and A. L. Warmington at the factory at Oakland, where the Durant and Star cars are built for Pacific Coast distribution.

During the war, Col. Faneuf was stationed at Camp Kearney until he went over to France in command of his regiment, the famous One Hundred and Forty-third Field Artillery of the Fortieth Division. Faneuf will be remembered as commanding officer of that splendid regiment that visited Los Angeles in the spring of 1918, just before the Fortieth received orders to proceed to the Atlantic Coast for transport to the theater of operations.

After the signing of the armistice, Faneuf remained in the Army for almost a year and then retired from active service to become associated with R. C. Durant in the Chevrolet organization which young Durant then headed on the Pacific Coast. Faneuf was sent to New York, where he studied sales methods under W. C. Sills, Jerry Collins and Mike Lahey, and he returned to the Pacific Coast to be sent into the Northwest as a territorial policy supervisor. After the Durants left the General Motors organization and the new Durant organization was announced, Faneuf joined the new company along with the majority of the executives and was given the same territory for the new line.

After making an excellent record in the Northwest for the Durant line, Faneuf was brought to California to work under C. M. Steves at the factory in Oakland for a time, and when the new distributing concern opened its doors here, R. C. Durant assigned him to this territory in the capacity of sales manager and assistant to General Manager McVey.

Both Faneuf and McVey have many friends in this section and they will be pleased to learn of the new association of these veteran motor-car men with R. C. Durant and the Durant interests.

R. C. Durant first met McVey when he was a youngster barely 20 years of age. His father was then a motor-car magnate of the first rank and McVey was of his executives. McVey went through the development of the Buick and Chevrolet with W. C. Durant, and after serving as branch manager at Indianapolis and Atlanta for both the Buick and Chevrolet units of the General Motors, he was sent out to California in 1914 to become a factor in the development of the Oakland line which had then become a General Motors product. McVey stayed with the Oakland until he resigned as manager of the Los Angeles Oakland Company to rejoin Durant in his latest enterprise with the title of manager of the Los Angeles branch of the Durant-Steves Motors, Inc.

Already McVey and Faneuf have developed a strong sales organization. They have also strengthened the force of associate dealers throughout Los Angeles county and have an expert service squad ready to serve present Durant owners; and with such men as McVey and Faneuf at the helm here, the Durant line promises to score heavily during the coming season.



H. C. McVey



Col. R. J. Faneuf

New Officials
H. C. McVey and Col. R. J. Faneuf have just been appointed manager and assistant manager, respectively, of the Durant-Steves Company.

RATTLES CUT OUT BY HAND

Special Craftsmanship Can be Used to Eliminate the Funny Noises in Motor Car

There is hardly anything more distressing to the average car owner than rattles. A chance passenger in his car might not notice them, but, he himself, through long familiarity, can recognize in the general noise a dozen distinctively individual rattles and abominates each of them.

It seems a difficult matter for motor car manufacturers to quiet rattles entirely. That would be the supposition judging from their general prevalence. D. Gerard Chessman, however, manager of the H. J. Wursburger Company, local distributors for Kissel cars, says that hand craftsmanship comes very near affecting this desirable result in the Kissel.

"Most pronounced chassis rattles are due to sideplay developing in the springs," he says. "Kissel prevents such rattles by equipping the front of both the front and rear springs with a specially designed spring hanger with an adjustable bearing. A simple turn of the adjustable nut by the owner quickly takes up all sideplay in the springs."

The elimination of looseness and rattles in the clutch and brake levers is accomplished by equipping them with hand-fitted, self-lubricating bronze graphite bushings, according to Chessman. These bronze graphite bushings are inserted at all working points in the Kissel that have a bearing surface exposed to a slow motion. "They make velvet-like cushions of silence," Chessman said.

SEVERAL NOTABLES ATTEND AUTO SHOW

Among the executives of the Olds Motor Works of Lansing, Mich., who are in New York for the twenty-third annual automobile show are: A. B. C. Hardy, president and general manager; Hugh Dunning, assistant general manager; Guy Pesaley, general sales manager; Thomas O'Brien, assistant sales manager; E. J. Shassberger, advertising manager, and R. K. Jack, chief engineer.

Get Economy Out of High Priced Boat

It seems paradoxical to state that an automobile of the high-priced class and economy are possible in the same purchase of a motor car. Economy is rarely associated with high prices, especially in automotive products, despite the many lessons that "the best is the cheapest" taught daily to motorists.

Nevertheless, one of the most remarkable features of the new Duesenberg straight-eight models is a fact that surprises many who are constantly keeping in touch with the latest developments in the automotive world, namely, that high gasoline and oil mileages have been obtained in the straight-eight-cylinder motor in cars that have seen much service.

Pointing to the demonstrator that he has used, A. J. Shafer of Shafer-Harrigan-Cleveland, inc., distributors for Southern California, declares that the car is upholding the record it attained in the 1922 Camp Curry economy run of better than twenty-one miles per gallon of gasoline, despite severe service around city traffic.

STAR SALES CREW BUSY

"The salesroom of the Star car is like a bee-hive with its crew of busy salesmen, and the days haven't enough hours to permit them to see all the prospects that they should rightly call one every day," says Walter M. Brown, vice-president of the Walter M. Brown Motors Inc.

DISKLOC
The Only Practical
ANTI-THEFT LOCK
For Disk Wheel Automobiles



No mutilation of rims or disks. Sizes to fit all tires.

DISKLOC
723 Union League Bldg.
Phone Pico 3083

CHALMERS
Owners Should Know

Where they will find the shop with just the man they need—one who understands the Chalmers car from A to Z, having had 13 years of experience. Prompt, conscientious service and prices.

Telephone 15383.

Glenn L. Phillips
AUTOMOTIVE SHOP
443 South Figueroa St.

MAYER SPECIAL CARBURETORS
FOR FORDS
MORE POWER—PEP—MILEAGE.
No Stalling in Traffic.
KELLER SPECIALTY CO.
Hope Street at Fifteenth.
Phone 24125.

Ford

INTERESTING FACTS

105,799 Ford Cars and Trucks Retailed in December

Approximately the same number scheduled for delivery this month

What Does This Mean?

This volume of deliveries to actual owners is entirely unprecedented for this time of the year—

It has taxed the manufacturing ability of the Ford plants working at full capacity—

It indicates a volume of business during the rapidly approaching months of "heavy demand" which will be far beyond the maximum production schedule which the Ford Motor Company has set—

And that means a Ford shortage even more acute than the one which existed last Spring and Summer.

Dealers' stocks all over the country are low—there are no reserves to draw upon to meet the demands for delivery—

There is no way in which dealer reserves can be built up, as deliveries have been made to customers as fast as Cars could be manufactured since last April.

The only way you can protect your desire to obtain prompt delivery of a Ford even at this time is to place your order immediately.

This emphasizes more strongly than anything we could possibly say the necessity of your making prompt arrangements with a Ford Dealer for the listing of your order, particularly if you are contemplating the purchase of a Ford Car or Truck for use this Spring or Summer.

We believe you are entitled to know these facts as they actually exist.

Ford Motor Company
Detroit, Michigan

See any Authorized Los Angeles Ford Dealer

DOWNTOWN BUSINESS SECTION
J. E. Coberly Co., Los Angeles at Washington. South 241.
W. D. Dunham, 1230-60 W. Seventh. Wilshire 637.
J. Benjamin Foley, 1042 S. Grand. 821-821.
Benjamin A. Finck, 218 E. Tenth. 126-53 or Pico 244.
Hubbard Auto Sales Co., 757-777 S. Central Avenue. Broadway 5262.
Wm. L. Hughes Co., Tenth and Olive. 821-591.
Walter M. Murphy Motors Co., 902 S. Hope. 101-03.

WEST
Clark & Leonard, 2219-25 W. Pico. West 8072.

SOUTHWEST
Hamlin W. Hersey, Inc., 3291 S. Vermont. Ver 175.
W. I. Tupman Co., Figueroa at Jefferson. South 2351.

SOUTH
J. A. Hudson Co., Central at Slauson. South 2240.

HUNTINGTON PARK
Lloyd L. King, 231 E. Pacific Blvd. South 7705.

BOYLE HEIGHTS
A. L. Plumley, 1317-23 E. First. Boyle 334 or Boyle 6171.
Lamberth Motor Co., Inc., 2301-15 Whittier Blvd. Boyle 5535.

NORTHEAST
Hall Auto Co., 1320 Pasadena Ave. Lincoln 333.

HOLLYWOOD
Gray Motor Car Co., 1734-42 Cahuenga Ave. Hollywood 2040.

WEST HOLLYWOOD
Hollywood Auto Sales Co., Tenn. 7318 Santa Monica Blvd. Phone Holly 2808.

SOUTH HOLLYWOOD
Atterbury-Kemmer Co., 822 S. Western Ave. Holly 6020 or Holly 1200.

EAGLE ROCK
Jesse E. Smith Co., 1

GLENDALE
Caldwell Motor Co.,

PASADENA
Walter M. Murphy Motor Co., 8-10
Wm. L. Smith, 797 E.

SOUTH PASADENA
Joseph A. Hayes, Inc., 807-809; Pasadena.

LAMANDA PARK-MONROVIA
Duarte Motor Car Co., Inc., Duarte 201.

A Small Deposit and Easy Payments If Desired

The Scope and Size of TIMES Rental Service
is shown by the fact that during 1921, THE TIMES averaged 200 Rental Want-Ads per ... than nearest local paper.

Well, Well, if It Isn't Our Old Friend Erwit



...self. You know him. Erwin Nyiregyhazi, the demon pianist who has borrowed ... to use during his concert tour of California. It must be grand to be a con... and more grand to have a name like Nyiregyhazi, and most grand to be able to borrow ...

NEW RUBBER PROCESSES

Announce Two New Developments Affecting Tire Business

Announcement has been made by the United States Rubber Company of the development of two remarkable new processes of rubber manufacture which itself is modest in its claims regarding the superiority of the crude rubber coagulated in this way, other rubber experts do not hesitate to predict that the results obtained will completely revolutionize coagulating methods throughout the world and give to consumers rubber goods of a distinctly better quality.

Several coagulation plants of the new type are now in operation or in the course of construction by the United States Rubber Company, both in the United States and the Far East.

The new web-fabric process, in its immediate aspects, is of even greater interest to the rubber industry in this country than the coagulation process because most of the work of coagulation has been done at the source of crude-rubber supply in distant countries, whereas the use of latex—rubber in the liquid form in which it comes from the rubber tree — will introduce into American tire and rubber factories methods of manufacture that are entirely new.

The American manufacturer has been accustomed to receiving his crude rubber in the form of slabs and sheets, which are about as tough and dry as shoe leather. The first step in his process of manufacture has been to make this rubber soft and pliable enough to be worked. To bring this about he sends the crude rubber through a chain of machines, huge and powerful, which by sheer force rend and tear it and masticate it until it becomes a soft mass, a process necessarily harmful to the rubber. For many other purposes he makes a solution of the rubber by combining it with benzine.

In almost all so-called rubber articles of commerce, some sort of fabric—usually of cotton—is used to give body and strength to the article and in a large measure the wearing qualities of the article depend upon the construction of this fabric part.

In many articles, especially tires, it has been learned by experience that the more completely each strand of cotton can be covered or permeated by rubber the better the wearing qualities.

The chief faults with former methods of uniting the rubber with the cotton fabric have been due to the fact that it has been very difficult to force the rubber dought into the body of the cotton goods with sufficient success to do more than furnish a very superficial covering to the different strands and, on the other hand, to the fact that when rubber has been used in the form of a solution the effects of the chemicals have a harmful effect on the cotton.

The United States Rubber Company has found that if a thread of the fabric is immersed in rubber latex, the rubber penetrates to the very center of the strand. In fact, a microscopic examination of individual cotton fibres so treated shows that the rubber is present in the hollow tubular structure of many of the individual cotton fibres.

Threads so treated with rubber latex, whether individual or comprised in a knitted or woven fabric, have very great advantages over threads or woven fabrics treated by the processes heretofore in use, when associated with rubber in the vulcanizing operation.

The whole object of rubberizing the fabric is to cause a real union of the rubber and the fabric to occur in the vulcanizing process. When an article is in use, it rapidly begins to deteriorate when this union is broken. In the case of tires, the breaking of this union is called "separation" and is usually the initial stage of destruction, which proceeds rapidly from this point on. With threads treated with rubber latex, tests have shown that the union lasts very much longer than is the case with threads treated by the processes heretofore in use.

Machinery of extremely simple character has been developed by the United States Rubber Company for passing cords and fabrics through a latex bath.

"These two important developments," says the Indian Rubber World, "result in great advantages to both the plantations and the rubber manufacturers.

"From the plantations viewpoint, it means the simplification of the process of converting latex into crude rubber suitable for use by the rubber factory with possible saving over the present costs, and because of the absolute uniformity and high quality which the Hopkinson process gives it should mean greatly increased quality of the vulcanized article.

"To the rubber goods manufacturer these developments mean that the end he has so long sought—a pure, clean rubber of absolute uniformity and highest quality—has been attained."

One especially important phase of the discovery that rubber latex may be utilized in manufacture is the fact that thereby there is opened up a wide new field of experimentation which will almost certainly result in a great increase in the uses to which rubber may be put.

Handling rubber in liquid form in large quantities has meant many changes in the plantation work of the United States Rubber Company. Tank wagons are now in daily use. The latex is transported by tank cars to the nearest port and placed in storage tanks, later to be pumped into the tanks of steamers for shipment to the United States. Arriving in this country the latex is again pumped into railroad tank cars for transportation to the factories.

GUARANTEED USED DORTS

"We have decided to guarantee every used Dort that we sell," says F. A. Petrie, president of the Mission Motor Company, "and to do this we have to be sure that these cars are in condition to stand behind. This means that the buyer of a guaranteed Dort from us will get full value for his money and own a car that will render him good service.

Miss Alice Van Loan, who is more than 100 years old, is an active member of the Women Voters' League of Greene county, New York.

MARMON

EACH DAY YOU SEE many more MARMONS in use. It is because there is a growing realization of their economy and dependability.

MARMON

PELTON MOTOR COMPANY
1534 SOUTH FIGUEROA ST. BROADWAY 6731

QUESTIONS & ANSWERS

AUTOMOBILE CLASS

A class in the use and care of the automobile will be opened January 24 by the extension division of the State University, with James W. Marsh of the University of California, Southern Branch, as instructor.

The course is a nontechnical one, without shop work, but all parts of the automobile are explained and demonstrated and instruction in the use and care of the entire machine given. The individual problems of the students will be considered and personal advice given.

The class meets every Friday evening, at 7 o'clock in room 314, Junior Orpheum Building. For further information or registration call at the office in the main corridor of the building, 815 South Hill street.

Visitors are welcome at the first meeting of the new class.

Question: Would you be so kind as to tell me, through your column in The Times, whether a master vibrator is of any special value on a Ford, and if they are how they make any difference. W. H. C.

Answer: Yes, I approve of the master vibrator and would advise anyone to equip their ignition system with one. The Ford ignition system differs from all other systems in that there is a separate vibrating coil unit for each cylinder. The value of the spark in each cylinder is probably different, as it is practically impossible for the layman to adjust the four coils alike. This causes the engine to work unevenly and frequently gives the jerkiness which is observed when the car is running at low speed in high. With a master vibrator there is only one adjustment to make, and the spark has the same value in each cylinder, thus a smoother and more economical operation of the engine.

Q.: What is meant by thermo-syphon system of water circulation? Is it a new idea? Can it be depended on to circulate the water? A. E. A. C.

A.: Thermo-syphon water circulation is not new, in fact, it is as old as water. When water is heated it expands, therefore, it gets lighter and as it gets lighter it rises. To prove this set a tall tin cup of water over a flame for a few moments, then remove the cup from the fire and feel of the outside of the cup, running the tip of the finger from the bottom to the top of the cup and note how much hotter the water is at the top than at the bottom. The hot water has circulated by heat. This is what takes place in the thermo-syphon system. The water enters the water jacket at a point low down, from the bottom of the radiator where the water is the coolest, in the water jacket it is rapidly heated and as its expands it flows out of the top of the water jacket into the radiator. Here it is cooled and the cool water flows to the bottom and back again through the water jacket. Some of the advantages of this system are the quick warming up of the engine on a cold morning, because the water does not flow until the engine is warm; the harder an engine works the faster the water circulates, whether the engine is running fast or slowly; there is no pump to leak and need repairing and the water will circulate at a temperature too high for a pump to work.

Q.: How high should the oil be carried in the Ford differential gears? S. D. A.

A.: According to factory instructions the axle housing bell should be about one-third full. Fill only until the oil can be touched with the tip of the finger when inserted through the filling hole. Inspect every thousand miles and clean out about every six months. Keep all screws and bolts tight.

Q.: Do you know a really good body polish? I know you recommend only water on a new car, but after the varnish begins to get dull what should be used? I will appreciate a suggestion from you through The Times. G. D. F.

A.: You are right, a new car should be washed with water only and wiped with a moist chamois. As a car becomes dull it is well to apply paraffin oil and rub down thoroughly with cheesecloth. If you wish to use something more I will recommend the following: one pint wood alcohol, two pints linseed oil (raw,) one pint acetic acid solution (8 per cent,) two ounces sque ammonia, two ounces spirits camphor, four ounces butter antimony, two ounces beeswax and two ounces turpentine.

Mix in the order named and give time between additions to thoroughly mix. The mixture should set for two or three days and be shaken occasionally before using. Wash the car well and after rubbing down with chamois, apply the polish on a soft cotton cloth pad. Polish only a small area at a time and rub until bright. Wipe and rub with a soft cloth.

Q.: How often should the electrolyte in a storage battery be changed? How can I tell when it needs changing? C. B. N.

A.: The electrolyte in a storage battery is never changed except when the battery is taken down for washing or other repair. Nothing but pure distilled water should ever be used in replacing the electrolyte loss. Sulphuric acid does not evaporate, it is only the water which is lost so nothing but water should be put in to replace that lost by evaporation.

EFFICIENCY IS SHOWN IN TEST

This seems to be the day and age of records and De Luxe gasoline has hung up another one, according to Mr. Shafer, sales manager for the Rosebery Oil Corporation, producers and refiners of this gasoline. He reports a run from Los Angeles to San Francisco by an amateur driver using his own car, in which only 14½ gallons of gasoline were consumed, making a remarkable average of 29 3-5 miles to the gallon.

Mr. Shafer says, "There are all kinds of economy runs and a professional economy driver can get mileage out of gasoline that the ordinary driver can not approximate. This run, however, was made by an "ordinary driver," Don Forker, using his own car, an Oakland six and DeLuxe gasoline and reflects what the average driver can actually do. The route followed was over the Ridge and up the Inland road. Conditions on most of the trip were anything but favorable, the first part being driven through heavy fog and mist and rain, and strong head winds were encountered between Modesto and Madera."

This record was not made under the auspices of the A. A. A. and is therefore not official, but realizing the broadcasting power of money, Mr. Forker has agreed to post $500 that he can repeat the performance.

SPEED BOAT HELPED BY UNION GASOLINE

Gar Wood came and saw and conquered. Yesterday completed the Detroit sportsman's appearance on the Pacific Coast when he broke the one mile Coast record and set an international salt water speed boat record for one mile. His time was 78.53 miles per hour. The trials were run in the Long Beach channel at San Pedro.

Union Oil officials are particularly pleased because Union gasoline was used and they feel they have reason to be proud of the fact that Western gasoline did its share to help the motor boat speed king set new high marks for the Pacific Coast sportsmen to shoot at.

DURANT

"Just a Real Good Car"

Present DURANT owners are invited to visit the new ~ DURANT HEADQUARTERS where the resident Manager and his staff are at their Service

DURANT

FOURS SIXES

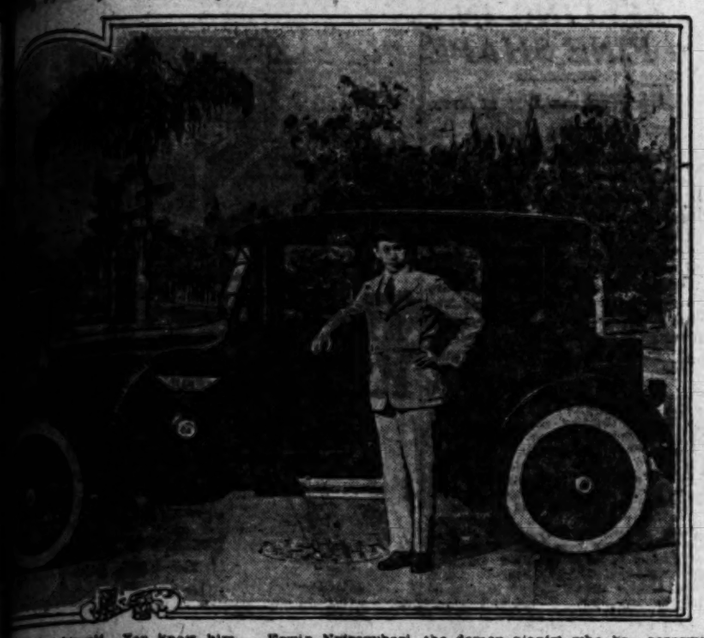
"The men who build the DURANT now sell it in Los Angeles ~"

DURANT-STEVES MOTORS INC.
1225 So. Grand Ave.
Phone 824-309

ASSOCIATE DEALERS

COX & ELLIOTT, 3548 So. Vermont
KEMBLE BROS., 4085 Whittier Blvd.
FLYNN & RODAU, 71st and Moneta
FRED A. ALLEY, Palmdale, Cal.
GEO. H. HUEBSCH, Pomona, Cal.
EAGLE GARAGE, Alhambra, Cal.
PETERSON & ISHAM, Lankershim, Cal.
C. L. ROBINSON, Montebello, Cal.
BEN KNOTH, 1223 So. Olive
H. G. RYUS, 5913 Hollywood Blvd.
F. B. MILLER, 220 West Pico
I. E. DOTY, Monrovia, Cal.
C. F. SMITH, Lancaster, Cal.
HENDERSON MOTOR CO., Santa Monica, Cal.
GILBERT & ILLO, Huntington Park, Cal.
REDMAN & SON, Redondo Beach, Cal.
WILLIAMS & VOTAU, Whittier, Cal.

Well, Well, if It Isn't Our Old Friend Erwit



...ll by himself. You know him. Erwin Nyiregyhazi, the demon pianist who has borrowed ...RCA brougham to use during his concert tour of California. It must be grand to be a con... pianist, and more grand to have a name like Nyiregyhazi, and most grand to be able to borrow ...RCA brougham.

...W RUBBER PROCESSES

...nounces Two New Developments Affecting Tire Business

...nouncement has been made by the United States Rubber Com... the development of two remarkable new processes of rubber ...ture.

...ugh some mysterious new ... of manufacture which ... existing rubber circles ...country and Europe for ser... quarters are capitalized by the ...ment. The rumors have ...t about the fact that large ...s of rubber have been ar... in this country not in the ...m of crude rubber, ...e original liquid state in ...ber comes from the trees. ...ese are regarded as ...t important developments ...rubber industry in many ...s and are being scrutinized ...e closest attention by the ...ber world.

...ompany owns a method of ...ng rubber from the latex ...e rubber tree. The ...s is new and effective ...ces rubber of a quality ...ther known is made avail... the world.

...ecent series of patents ...s process of treating fab... goods with latex, making ...ble to manufacture tires ...ar articles with a degree of ...thness impossible of ob...

...ese, either one of the ...s would be regarded as ...ent significance, but to... they are hailed as the ...rtant advances in the field ...ber manufacture since the ...ery of vulcanization nearly ...ago.

...ne of the new processes, ...Rubber World, mouth-...e rubber industry, says ...ve been known ...e combined use of this ...and the latex-treated fab... the United States Rubber ...ny is in a position to make ...s of a quality that can...ompared by any product ...ber known."

...e processes have been ...ed by the development de... of the United States Rub... Company, whose chemists and ...ineers have devoted ...ny experimentation to this ...ct.

...new method of extracting ...ber latex is mechanical... ...ded here. It supplants the ...ow in universal use on the ...ber estates in the Far East, ...ere the particles in the latex are coagu... by the introduction of chem... into the latex just after it ...s taken from the tree, and ...ere the more ancient ...ds in the jungles of Bra... where the latex in the ...s formed by burning urucuri ...

...ber produced in the new ...ner is said to show a substan... increase in tensile strength ...ance to abrasion—two ...ties in crude rubber. It ...s a degree of uniformity ...h, it is stated, Though ...ited States Rubber Company ...es that it will not make ...ber tires, it is expected ...ts new processes will be ...ed by other companies in ...ufacture of tires and other ...ber goods.

...ugh the United States Rubber Company itself is modest in its claims regarding the superiority of the crude rubber coagulated in this way, other rubber experts do not hesitate to predict that the results obtained will completely revolutionize coagulating methods throughout the world and give to consumers rubber goods of a distinctly better quality.

Several coagulation plants of the new type are now in operation or in the course of construction by the United States Rubber Company, both in the United States and the Far East.

The new web-fabric process, in its immediate aspects, is of even greater interest to the rubber industry in this country than the coagulation process because most of the work of coagulation has been done at the source of crude-rubber supply in distant countries, whereas the use of latex—rubber in the liquid form in which it comes from the rubber tree — will introduce into American tire and rubber factories methods of manufacture that are entirely new.

The American manufacturer has been accustomed to receiving his crude rubber in the form of slabs and sheets, which are about as tough and dry as shoe leather. The first step in his process of manufacture has been to make this rubber soft and pliable enough to be worked. To bring this about he sends the crude rubber through a chain of machines, huge and powerful, which by sheer force rend and tear it and masticate it until it becomes a soft mass, a process necessarily harmful to the rubber. For some other purpose he makes a solution of the rubber by combining it with benzine.

In almost all so-called rubber articles of commerce, some sort of fabric—usually of cotton—is used to give body and strength to the article and in a large measure the wearing qualities of the article depend upon the construction of this fabric part.

In many articles, especially tires, it has been learned by experience that the more completely each strand of cotton can be covered or permeated by rubber the better the wearing qualities.

The chief faults with former methods of uniting the rubber with the cotton fabric have been due to the fact that it has been very difficult to force the rubber dought into the body of the cotton goods with sufficient success to do more than furnish a very superficial covering to the different strands and, on the other hand, to the fact that when rubber has been used in the form of a solution the effects of the chemicals have a harmful effect on the cotton.

The United States Rubber Company has found that if a thread of the fabric is immersed in rubber latex, the rubber penetrates to the very center of the strand. In fact, a microscopic examination of individual cotton fibres so treated shows that the rubber is present in the hollow tubular structure of many of the individual cotton fibres.

Threads so treated with rubber latex, whether individual or comprised in a knitted or woven fabric, have very great advantages over threads or woven fabrics treated by the processes heretofore in use, when associated with rubber in the vulcanizing operation.

The whole object of rubberizing the fabric is to cause a real union of the rubber and the fabric to occur in the vulcanizing process. When an article is in use, it rapidly begins to deteriorate when this union is broken. In the case of tires, the breaking of this union is called "separation" and is usually the initial stage of destruction, which proceeds rapidly from this point on. With threads treated with rubber latex, tests have shown that the union lasts very much longer than is the case with threads treated by the processes heretofore in use.

Machinery of extremely simple character has been developed by the United States Rubber Company for passing cords and fabrics through a latex bath.

"These two important developments," says the Indian Rubber World, "result in great advantages to both the plantations and the rubber manufacturers.

"From the plantations viewpoint, it means the simplification of the process of converting latex into crude rubber suitable for use by the rubber factory with possible saving over the present costs, and because of the absolute uniformity and high quality which the Hopkinson process gives it should mean greatly increased quality of the vulcanized article.

"To the rubber goods manufacturer these developments mean that the end he has so long sought—a pure, clean rubber of absolute uniformity and highest quality—has been attained."

One especially important phase of the discovery that rubber latex may be utilized in manufacture is the fact that thereby there is opened up a wide new field of experimentation which will almost certainly result in a great increase in the uses to which rubber may be put.

Handling rubber in liquid form in large quantities has meant many changes in the plantation work of the United States Rubber Company. Tank wagons are now in daily use. The latex is transported by tank cars to the nearest port and placed in storage tanks, later to be pumped into the tanks of steamers for shipment to the United States. Arriving in this country the latex is again pumped into railroad tank cars for transportation to the factories.

GUARANTEED USED DORTS

"We have decided to guarantee every used Dort that we sell," says F. A. Petrie, president of the Mission Motor Company, "and to do this we have to be sure that these cars are in condition to stand behind. This means that the buyer of a guaranteed Dort from us will get full value for his money and own a car that will render him good service.

Miss Alice Van Loan, who is more than 100 years old, is an active member of the Women Voters' League of Greene county, New York.

QUESTIONS & ANSWERS

AUTOMOBILE CLASS

A class in the use and care of the automobile will be opened January 16 by the extension division of the State University, with James W. Marsh of the University of California, Southern Branch, as instructor.

The course is a nontechnical one, without shop work, but all parts of the automobile are explained and demonstrated and instruction in the use and care of the entire machine given. The individual problems of the students will be considered and personal advice given.

The class meets every Friday evening at 7 o'clock in room 314, Junior Orpheum Building. For further information or registration call at the office in the main corridor of the building, 815 South Hill street.

Visitors are welcome at the first meeting of the new class.

Question: Would you be so kind as to tell me, through your column in The Times, whether a master vibrator is of any special value on a Ford, and if they are how they make any difference. W. H. C.

Answer: Yes, I approve of the master vibrator and would advise anyone to equip their ignition system with one. The Ford ignition system differs from all other systems in that there is a separate vibrating coil unit for each cylinder. The value of the spark in each cylinder is probably different, as it is practically impossible for the layman to adjust the four coils alike. This causes the engine to work unevenly and frequently gives the jerkiness which is observed when the car is running at low speed in high. With a master vibrator there is only one adjustment to make, and the spark has the same value in each cylinder, thus a smoother and more economical operation of the engine.

Q.: What is meant by thermo-syphon system of water circulation? Is it a new idea? Can it be depended on to circulate the water? E. A. C.

A.: Thermo-syphon water circulation is not new, in fact, it is as old as water. When water is heated it expands, therefore, it gets lighter and as it gets lighter it rises. To prove this set a tall tin cup of water over a flame for a few moments, then remove the cup from the fire and feel of the outside of the cup, running the tip of the finger from the bottom to the top of the cup and note how much hotter the water is at the top than at the bottom. The hot water has circulated by heat. This is what takes place in the thermo-syphon system. The water enters the water jacket at a point low down, from the bottom of the radiator where the water is the coolest, in the water jacket it is rapidly heated and as its expands it flows out of the top of the water jacket into the radiator. Here it is cooled and the cool water flows to the bottom and back again through the water jacket. Some of the advantages of this system are the quick warming up of the engine on a cold morning, because the water does not flow until the engine is warm; the harder an engine works the faster the water circulates, whether the engine is running fast or slowly; there is no pump to leak and need repairing and the water will circulate at a temperature too high for a pump to work.

Q.: How high should the oil be carried in the Ford differential gears? S. D. A.

A.: According to factory instructions the axle housing bell should be about one-third full. Fill only until the oil can be touched with the tip of the finger when inserted through the filling hole. Inspect every thousand miles and clean out about every six months. Keep all screws and bolts tight.

Q.: Do you know a really good body polish? I know you recommend only water on a new car, but after the varnish begins to get dull what should be used? I will appreciate a suggestion from you through The Times. G. D. F.

A.: You are right, a new car should be washed with water only and wiped with a moist chamois. As a car becomes dull it is well to apply paraffin oil and rub down thoroughly with cheesecloth. If you wish to use something more I will recommend the following: one pint wood alcohol, two pints linseed oil (raw,) one pint acetic acid solution (5 per cent,) two ounces aque ammonia, two ounces spirits camphor, four ounces butter antimony, two ounces beeswax and two ounces turpentine.

Mix in the order named and give time between additions to thoroughly mix. The mixture should set for two or three days and be shaken occasionally before using. Wash the car well and after rubbing down with chamois, apply the polish on a soft cotton cloth pad. Polish only a small area at a time and rub until bright. Wipe and rub with a soft cloth.

Q.: How often should the electrolyte in a storage battery be changed? How can I tell when it needs changing? C. B. N.

A.: The electrolyte in a storage battery is never changed except when the battery is taken down for washing or other repair. Nothing but pure distilled water should ever be used in replacing the electrolyte loss. Sulphuric acid does not evaporate, it is only the water which is lost so nothing but water should be put in to replace that lost by evaporation.

EFFICIENCY IS SHOWN IN TEST

This seems to be the day and age of records and De Luxe gasoline has hung up another one, according to Mr. Shafer, sales manager for the Roseberg Oil Corporation, producers and refiners of this gasoline. He reports a run from Los Angeles to San Francisco by an amateur driver using his own car, in which only 14½ gallons of gasoline were consumed, making a remarkable average of 29 2-5 miles to the gallon.

Mr. Shafer says, "There are all kinds of economy runs and a professional economy driver can get mileage out of gasoline that the ordinary driver can not approximate. This run, however, was made by an "ordinary driver," Don Forker, using his own car, an Oakland six and DeLuxe gasoline and reflects what the average driver can actually do. The route followed was over the Ridge and up the Inland road. Conditions on most of the trip were anything but favorable, the first part being driven through heavy fog and mist and rain, and strong head winds were encountered between Modesto and Madera."

This record was not made under the auspices of the A. A. A. and is therefore not official, but realizing the b roadcasting power of money, Mr. Forker has agreed to post $500 that he can repeat the performance.

SPEED BOAT HELPED BY UNION GASOLINE

Gar Wood came and saw and conquered. Yesterday completed the Detroit sportsman's appearance on the Pacific Coast when he broke the one mile Coast record and set an international salt water speed boat record for one mile. His time was 75.53 miles per hour. The trials were run in the Long Beach channel at San Pedro.

Union Oil officials are particularly pleased because Union gasoline was used and they feel they have reason to be proud of the fact that Western gasoline did its share to help the motor boat speed king set new high marks for the Pacific Coast sportsmen to shoot at.

MARMON

EACH DAY YOU SEE many more MARMONS in use. It is because there is a growing realization of their economy and dependability.

MARMON

PELTON MOTOR COMPANY
1534 SOUTH FIGUEROA ST. BROADWAY 6731

DURANT

"Just a Real Good Car"

Present DURANT owners are invited to visit the new DURANT HEADQUARTERS where the resident Manager and his staff are at their Service

DURANT

FOURS SIXES

"The men who build the DURANT now sell it in Los Angeles"

DURANT-STEVES MOTORS INC.
1225 So. Grand Ave.
Phone 824-309

ASSOCIATE DEALERS

COX & ELLIOTT, 3548 So. Vermont
KEMBLE BROS., 4055 Whittier Blvd.
FLYNN & RODAU, 71st and Moneta
FRED A. ALLEY, Palmdale, Cal.
GEO. M. HUEBSCH, Pomona, Cal.
EAGLE GARAGE, Alhambra, Cal.
PETERSON & ISHAM, Lankershim, Cal.
C. L. ROBINSON, Montebello, Cal.
BEN KNOTH, 1229 So. Olive
H. D. RYUS, 5913 Hollywood Blvd.
F. B. MILLER, 220 West Pico
I. E. DOTY, Monrovia, Cal.
C. F. SMITH, Lancaster, Cal.
HENDERSON MOTOR CO., Santa Monica, Cal.
GILBERT & ILLO, Huntington Park, Cal.
REDMAN & SON, Redondo Beach, Cal.
WILLIAMS & VOTAU, Whittier, Cal.



Service Station Owners who are progressive and strive to increase their business are using the Keystone Visible Vendor

Write for Particulars

KEYSTONE VISIBLE Gasoline Vendor

Made By
Keystone Iron & Steel Works
3001 Santa Fe Ave., Los Angeles.

TROYGRAM

The centuries-old game of Mah Jongg with its quaint old characters, is taking the country by storm.

People like it because it is different than any other game they've played.

And by the same token, they like our used car department because —we play the game just a bit different than it's ever been played before.

When you "Pung" one of our used cars— You'll understand.

"Every car is a joy That's bought from The Troy."

USED CAR DEPT OF THE NASH and LAFAYETTE DISTRIBUTORS
TROY MOTOR SALES Co
12TH and OLIVE STS.

TOBEY SERVICE — WHERE SATISFACTION IS PARAMOUNT — A BATTERY SERVICE FOR MOTORISTS — TOBEY BATTERY SERVICE

Why it is far better!

The Philadelphia Diamond Grid Battery *without* the Slotted Retainer, was, and is, a superior, sturdy battery. But the

PHILADELPHIA DIAMOND GRID BATTERY

with the Philco Slotted Retainer is even better. This Retainer is to all purposes a *solid wall* which holds the active material firmly in place. The result is a Battery which will last longer and give far better service than was ever believed possible. You don't know Battery Satisfaction until you have used the Philadelphia Diamond Grid Battery with the Philco Slotted Retainer.

A. J. Tobey Co.
BATTERY SERVICE
Distributors for Southern California and Arizona
Hope Street at Fifteenth

TIRE PRICES ARE RAISED

Move Made to Protect Larger Producers From the Extensive Sale of "Gyp" Wares

[EXCLUSIVE DISPATCH]

AKRON (O.) Jan. 13.—That the large number of producers of "Gyp" tires will again become active and start flooding the tire market with cheap bargain tires is indicated in reports received from every section of the United States during the past week by leading producers of tires here. The new price levels which now obtain makes it possible for these producers to offer tires at considerable below the legitimate lists and they are preparing for an active season.

During the past year with prices extremely low the average automobile owner was reluctant to buy these unknown tires because the legitimate tires could be bought for almost the same price as the "Gyps," but the new prices will again make it possible for the "Gyp" producer to make inducements to get the autoist to take a change on getting a new tire at a very low price.

ARE PROTECTED

One of the reasons the larger producers delayed raising prices was to prevent this very action and the price increase acts as an umbrella under which this class of manufacturers are amply protected and can flourish, it is admitted by the industrial leaders here.

During the past week the Goodyear Tire and Rubber Company and the Firestone Tire and Rubber Company have joined the other producers in raising tire prices, and the entire industry with the exception of one or two small producers is now at the new level.

The Goodyear advance amounted to from 7 to 12½ per cent while the Firestone company, in confirming the report that this company is also to advance, stated this week that the figures have not as yet been completed but that the new prices will probably be in line with those of the other companies.

TO BE RETROACTIVE

The Firestone company also announced that its prices will be retroactive to January 2, which even in lieu of a definite statement indicates that the dealers have been informed previously that they could expect an advance.

Announcements from all the companies in the district indicate that the advance in tire prices has not interfered with the sales in the least, while some of the leading sales managers seem to be of the opinion that the sales will be stimulated rather than curtailed because of the advance.

The advances were generally expected, and even with the increase tires are generally characterized as being lower than other products giving the same service.

BREATHE EASIER

Since Goodyear and Firestone have increased prices the entire industry has breathed easier and the tension which resulted from the failure of these large companies to go with the other manufacturers has disappeared.

It was generally believed that these companies would join in the general movement but the fact that they had not actually done so left the possibility of a new tire war, which was generally dreaded at the present time.

During the week the Goodyear officials informed the industrial assembly that the time is not propitious for an advance in wages and salaries. The assembly had demanded a 15 per cent increase by resolution.

Factory Manager Paul W. Litchfield explained present conditions to the assembly in a body and it is generally understood that the refusal of the company to meet the demands of the men will not result in any labor disturbance at the plant.

REFUSE CUT

The B. F. Goodrich Company was confronted with a small strike during the latter part of the previous week, due to a refusal of approximately 100 men to accept a wage cut which had been put through th entire factory.

Some builders and finishers walked out in sympathy but the company refused to deal with the strikers and conditions are now reported as very nearly normal by officials of the company.

President Harvey S. Firestone is making strenuous efforts to have the government support a movement to start production of crude rubber in the Philippine Islands due to the British and Dutch agreement to curtail production of crude.

COST A BUNCH

Firestone recently estimated that the increased crude rubber prices brought about by the passage of the Stevenson law by the British colonial government in the rubber scene will cost the American people more than $100,000,000 during the present year and that the time has come where American manufacturers must have an independent source of crude rubber.

The islands are well suited to the production of rubber, according to President Firestone. He has been in Washington during the past week making efforts to interest government officials in his project.

The fact that Firestone is on very intimate terms with President Harding leads to the opinion in the rubber center that his request will at least receive a hearing in those governmental quarters where the subject can be best studied.

The General Tire and Rubber Company has announced a change in stock par following the disbursement of a 100 per cent stock dividend. Under the new charter the par value of general common stock is $50 and following the dividend disbursement the holder of one share of $100 common now has four shares of $50 stock. The 6 per cent dividend on the common is equivalent to a net return of 12 per cent under the new arrangement.

Reports from all the factories indicate that the winter sales thus far are higher even than was anticipated and it is not unlikely that the first month of spring will find production even higher than during the past year when new unit production records were hung up in most of the important factories.

Statements obtained from all rubber leaders during the past week regarding the prospect for 1923 are filled with an optimism which has not been equaled since the early part of 1919.

CHANGES IN BLUE PRINT ARE MANY

Oakland Company Uses Thousands of Square Feet of Paper Each Year

Four hundred thousand square feet of blue print paper are used each year in the drafting departments of the Oakland Motor Car Company, Pontiac, Mich., or enough to paper the walls of more than 300 average sized homes. This paper is used by the drafting divisions of the designing, engineering and tool engineering departments.

The tremendous amount of details and records to be kept by the designing engineering department of a large automobile company may be gleaned from the fact that approximately 50,000 blue prints of the parts of the car are on file at the Oakland Motor Car Company.

Every time a change is made in the design of a part, fifteen new prints are made to replace the old prints and sent to the various departments in which the parts are manufactured. Change notices are likewise sent to each department.

Approximately twenty parts list books are kept on hand, giving the details of every part that goes into the car, subassembly parts and large unit assembly parts. Changes are made in these books, too, each time a change is made in any blue print.

Every change in design must first have the approval of the chief engineer before it is presented to the head of the company for final decision.

BIG PRODUCTION ASSISTS PRICES

RESULT OF TURNING OUT CARS IN QUANTITY IS CUT IN COST AND PRICE

The recent drop in Hupmobile prices and a renewed buying activity that is always in evidence following the beginning of a new year, have boosted the volume of sales of Hupmobiles to a very pronounced degree, according to a statement made by Billy Williams, retail Hupmobile sales manager of the Greer-Robbins Company, Hupmobile distributors for California.

"The announcement from Detroit that Hupmobile prices were cut on all models has stimulated sales very sharply," he declared. "The tremendous increase in the volume of sales—100 per cent in the past two years—and greatly increased production facilities, have brought about a saving in manufacturing costs that is passed on to the public. Instead of being absorbed in dividends, the public is given the opportunity to buy this popular car at a saving. Of course the high standards of Hup engineering practices, quality and manufacture, remain the same. From a small beginning in 1909, the Hupmobile has now advanced until it stands ninth in the number of cars sold."

GARDNER MACHINE THERE ON BEARINGS

Interesting things coincident to the arrival here recently of the new Gardner light four motor car, the only four-cylinder automobile with five main bearings on the crankshaft, were sort of pried out of William G. Fisher, sales manager of the McGill Motor Company, local distributors.

Russell E. Gardner, president of the Gardner Motor Company, with huge factories in St. Louis, Mo., has been in the vehicle building business for many years, entering the automobile end of the game when other modes of travel began to vanish as common carriers.

Since that time the company has risen from zero to sixteenth place in the list of automobile manufacturers in this country in the matter of production, and has jumped to eighth place in the statistical parade of builders of four-cylinder cars.

BROUGHAM POPULAR TYPE NOW

Official Name is Something Else but the Near-Sedan Type is Now Called This

The great popularity of the type of inclosed car which the public is calling a brougham, should bring about an official change in the name of this car, and the word brougham should be sanctioned as the correct name, according to Harry Lord of the Lord Motor Car Company, who reports sales on both Velie and Jordan brougham models as unusually brisk.

"The true brougham under the motor car nomenclature of past years," said Lord, "was a car with permanently inclosed tonneau and having a driver's seat outside with no roof over it. But how often does one see this type of car today? A year or two ago, however, certain motor car manufacturers produced an inclosed car seating four or five passengers, having two doors and having a roomy luggage compartment at the rear. Being neither a sedan nor a coupe, the public began to call this car a brougham. The car sprang to instant popularity, and was everywhere called a brougham.

"When Edward S. Jordan produced a car of this type he frankly named it the Jordan Silhouette Brougham and this name appeared in the Jordan catalog. During 1922 this type of car became more and more popular, one maker after another producing a similar model, and naming it a brougham, so that now the motoring public is quite accustomed to calling this car a brougham.

"So 1923 now finds the public and the motor car dealers and the manufacturers calling this car a brougham, while in the official nomenclature of the industry a brougham is not a brougham unless it has the driver's seat outside, with no roof over it. But eventually popular usage will force the change of this designation, and it eventually, why not now?"

Autosuggestion Doesn't Work in the Motor World

Emile Coue has created a sensation from one end of the world to the other.

His method of autosuggestion is, in the minds of hundreds of thousands, spreading wider and wider. There seems to be no limit as to its application.

But it won't work out in mechanical things, such as automobiles, unless its application is confined to an autosuggestion to the car owner, something in this form, according to C. A. Roesch, head of the Alemite, Lubricator Company of California, Alemite distributors:

"Day by day, in every day, I make my car run better and better."

And the proper application to automobiles, Roesch stated, is by means of high-pressure lubrication, such as that furnished by the Alemite grease gun, declared by automotive engineers to be the simplest method of keeping working parts of the chassis in perfect working order constantly.

The way orders are piling up in the local Alemite headquarters would indicate that, Roesch said, "Day by day, in every way, factory production must be greater and greater."

Redlands Has One Auto to Four Persons

REDLANDS, Jan. 8.—A few years ago Redlands was all set up over having one automobile for about every eight or nine persons in the city. The latest figures show that every fourth person in Redlands owns an automobile now. Of course it is not quite so evenly divided as that for some families have enough cars to go to clear around one for each member, for it is estimated that one car to every four people means a car to every family.

And in ten years the automobile industry here has grown until it is one of the most important in the city. Great buildings are given over to sales exclusively and there are dozen of automobile repair shops, oil and gasoline stations, tire shops, auto top shops and other by products of the growth of the industry.

A very fair sum of the city taxes now is also paid by the automobile owners the figures show.

WESLEY BROWN IS BACK HOME AGAIN

C. Wesley Brown of the Los Angeles Reo branch has just returned from an eastern trip made primarily to visit the Reo factory. Brown has been connected with the Reo line for a number of years and devotes his time to the promotion of speed wagon sales. On his visit to the factory he conferred with the production department and the body designers relative to types of bodies particularly adapted for use in Southern California.

The adaptability of the speed wagon chassis to so many lines of business has developed scores of body types and the Reo Company has a combination of bodies that fit all ordinary needs. It was with a view of developing new types that Brown went East.

COFFEE TRAILER IS A HIT IN LONDON

London has a motorized coffee stall that moves about from place to place taking advantage of the crowds, whether it be the races, a cricket match or a rowing contest.

The eating department is housed on a trailer chassis which is pulled by a Reo speed wagon, which also acts as tender, running back to the source of supply when more food is required.

In appearance the trailer is not unlike the well-known tamale stands that decorate North Main street every evening but the London caterer does not adhere to a set location for his business. With a number of these trailers he is able to distribute his coffee stalls at advantageous spots when a big crowd gathers for some interesting event.



Steve Nerney

Not content with being famous as the son-in-law of the first automobile dealer that Henry Ford ever had, Steve Nerney quit his father-in-law, Bill Hughson, to become a Ford and Lincoln dealer on his own hook and is now busily engaged in putting 'em out in Hollywood.

NEW FORD DEALER FOR WEST HOLLYWOOD

Stephen S. Nerney has just been appointed Ford dealer for the fast-growing West Hollywood district and will conduct the business under the firm name of Hollywood Auto Sales Company, temporarily located at 7513 Santa Monica Boulevard. A new building is now being erected for Mr. Nerney at Santa Monica Boulevard and Ogden Drive, which when finished promises to be one of the finest Ford agencies in Los Angeles.

As vice-president and general manager for the William L. Hughson Company, Mr. Nerney set up an enviable sales record in Los Angeles, in the sale of Ford products. This work together with his past experience, prompted the Ford Motor Company in selecting Mr. Nerney as their distributor for the West Hollywood section.

January Sales Open Up With Bigger Volume

"Contrary to every expectation, the month of January is opening up with bigger volume of sales than any previous month at the California Oakland Company, where H. E. Franklin states that they have sold better than a car a day at retail since January first.

"The advance notices about new models and price variations to be made public at the big national motor-car shows usually serves as the deterrent of sales," says Franklin. "People like to wait and see what is new and perhaps choose from among the recent creations something to drive, but as far as Oakland is concerned, we have not experienced any of this feeling.

"The 1923 Oaklands made their debut months ago, and the factory contemplates neither a radical change of construction, design or price. The new Oakland is all that anyone could ask for in a motor car, and it represents full value for the price asked."

SLOTTED RETAINER GREAT INVENTION

BATTERY ADJUNCT SEPARATES PLATES BUT LETS THE FLUID THROUGH

What is a "Slotted Retainer"? This question, according to A. J. Tobey, dean of Los Angeles battery men and distributors of Philadelphia Diamond Grid Batteries in Southern California and Arizona, is frequently asked by car owners who have seen the recent advertising of the Philadelphia battery.

"The Philco Slotted Retainer," explains Mr. Tobey, "is unquestionably the greatest forward stride in battery construction in recent years, and, from the viewpoint of the motorist, one that is saving him countless dollars in conserving the life of his battery.

"The Philco retainer, which is an exclusive feature of Philadelphia batteries, is a thin, tough sheet of hard rubber, containing row after row of slots. The retainer is placed on either side of each positive plate against the active material, making, to all practical purposes, a solid wall which holds the active material firmly in place. At the same time these slots are so numerous and close together that they allow the free passage of acid and current

LARGE CARS AREN'T MOST SOUGHT AFTER

Mankind's ideas of beauty have always been more or less tangled up in size. Size, the magnificence of mere hugeness, somehow impresses us all out of proportion to its real esthetic value. It has been so ever since Cheops built his pyramid. Such is the contention of Hays B. Eckert of the Robt. P. Fite Corporation.

"The modern tendency seems to be away from that, though," he says. "Fineness of proportion is fast coming to be regarded as the ultimate test of beauty." Mr. Eckert believes that this trend of esthetic thought is very pronounced in the automotive field. He says that discriminating taste no longer demands that an automobile be as large as a freight car.

STAR CARS SELLING IN FINE SHAPE

Are Fifth on List at Present; Holding Up of Deliveries Cuts Sales

The prevalent idea that the five biggest sellers among motor cars were firmly entrenched in their positions in Los Angeles met with a setback last month when official registrations for the month were disclosed by the State Motor Vehicle Department, according to Walter M. Brown, vice-president of the Walter M. Brown Motors, Inc.

"I knew it was coming before it happened," said Brown, "but I was disappointed that we were not rated higher than fifth place for the month on our sales of Star cars. We actually sold enough of them to land us an easy third, but deliveries were held up and this cut down the registration of Star cars in the city of Los Angeles.

"Never before has a new car been placed on the market and in less than two months displace any member of the so-called big five. It remained for the Star to again set a new mark in the annals of motor history.

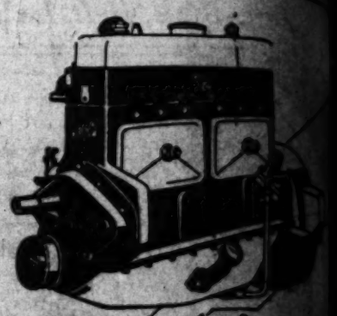
"But this achievement is but a mite compared with what we have in store ahead of us. The factory is getting into volume production, and with our dealer organization being rounded into shape, both in the city and in the county, I will be disappointed if we do not wake up some morning and find ourselves definitely lodged in second place."

Stutz Four is Still to be a Real Live One

The coming of the new Stutz six-cylinder motor car does not spell the demise of the famous four-cylinder Stutz model, according to T. C. Whitcomb, general manager for the Stutz-Los Angeles Company, and he has his information direct from the head of the Stutz Motor Car Corporation of America, Charles M. Schwab himself.

"The creation of the six-cylinder model to sell at a lower price than the four is the answer to the public demand for a high-grade six-cylinder car and a high-grade large four-cylinder car as well," says T. C. Whitcomb. "To continue the manufacture of the Speedway four Stutz, which has a definite place in the motor-car world, it was necessary to add another model to the line as a matter of economies in manufacture.

"The man who drives a Stutz today wants a car that has good red blood in its make-up. It takes a car like the Speedway Stutz to satisfy him. Stutz is the only manufacturer turning out such a car in America, and the high cost of the four-cylinder foreign cars makes them prohibitive for the American consumer. Hence he has only to buy a Stutz; and to meet this demand, Stutz fours will continue to be built."



The Dort '6' Mo Runs in a *Bath o*

A BATH of oil is the positive feed to the working part of the new "6" Motor in the correct portion to efficiently lubricate those parts and put less into the car.

You have only to hear a new engine to understand it has become the talk of the day—it marks a new era in lubrication.

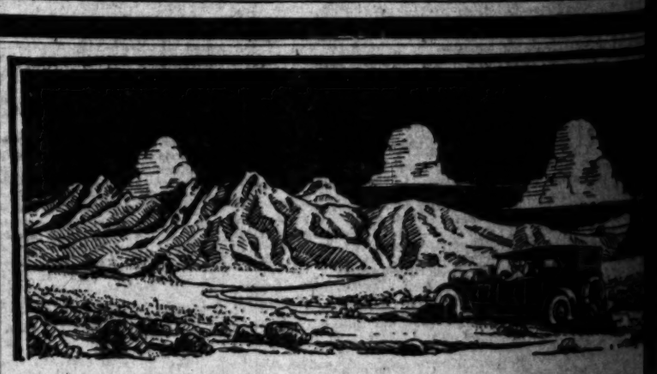
Its smoothness of power, acceleration, and economy of operation are based on proper lubrication.

A Dort with the master mutual operation is on display at our showrooms NOW. Come and you will wonder how much value can be offered for only $1185 delivered.

Mission Motor
Figueroa at Sixteenth
Broadway 2347

Six Cylinder

DORT



"Outdoor" Franklin Did It

The Death Valley trip of "Outdoor" Franklin in his Buick demonstrated what could be accomplished in a heavily-loaded car when properly handled.

The "Going" was of the very worst—a trackless desert. Attention to every detail was essential. Failure to get through might have meant starvation and death.

"Outdoor" Franklin, as usual, chose Pennzoil because he knew it would give him maximum protection under all conditions.

SUPREME PENNSYLVANIA QUALITY
PENNZOIL
SAFE LUBRICATION
THE PENNZOIL COMPANY
LOS ANGELES PLANT, 2626 SANTA FE AVE.

GAS CHEATER TO BE CURBED

Short-Measure Employee Menace to Trade

Campaign Started to Check Growing Abuse

Offenders to be Arrested and Prosecuted

The coil door swings wide for the gasoline bootlegger. The nation-wide campaign of exposure and prosecution of the perpetrator of this practice, started by the National Motorists Association, has resulted in the clipping of his wings.

But, emboldened by the countless opportunities for delivering less gas than is paid for, and the difficulties in the way of detection, the short-measure gas artist is here and there exacting the toll of greed. This extortion may result at times from faulty machines but not often, it is believed, the shortages being due to manipulations at the hands of dishonest employees and without the knowledge of the employers.

Co-operation between municipal authorities, owners of motor cars and the National Motorists' Association for the purpose of entirely eliminating this form of abuse has had good results. Not only has the spotlight of publicity been thrown upon the practice, but investigations have been conducted followed by prosecutions. Proprietors of filling stations, between which there is much competition due to the increasing number of them, can help in making certain of the honesty of those employed by them at the stations. Different ones of these have offered the National Motorists' Association assistance in breaking up the nefarious practice.

On this subject Fred H. Caley secretary of the National Motorists' Association, said:

"Our organization intends to keep up the war upon these perpetrators of sharp practice in trade. The press of the country has given valuable assistance through the broadcasting of statements from the National Motorists' Association, as to the prevalence of this practice, and municipal officers have worked with officers of our affiliated clubs in the making of investigations. In Louisville and Cleveland, particularly, for example, campaigns have been conducted and with good results.

"Using decoy cars, filling stations have been visited, purchases made and the latter measured immediately. In a recent raid in Cleveland, the second of the kind within a few months, out of twenty-seven tests made, short measure was shown in twenty-six. The shortage in some instances amounted to close to one gallon out of a five-gallon purchase. Results obtained several months ago from raids made in Louisville and other National Motorists' Association cities, while not showing as great shortages as in the one in Cleveland, were such as to emphasize the presence of the short measure practice.

"The automobile owner gets it coming and going. We are suggesting to our affiliated clubs that they redouble their efforts and relentlessly prosecute employees or proprietors of filling stations who continue to give short measure, taking care, however, that no injustice be done any innocent party."

CHEVROLET OWNER BUYS TENTH AUTO

That Chevrolets have a habit of running in the family seems to be indicated by Andrew F. Dryden of 312 West Avenue Sixty, who bought his tenth Chevrolet the other day. If they hadn't run for one reason or another it is probable that the family would have disowned them long ago.

As it is Mr. Drydon's prejudice speaks well for the car he continues to buy.

ANALYSIS OF SITUATION

"In spite of the fact that general business was far from the peak of prosperity, the year 1922 was the biggest in the history of the automobile business. The compilation of production figures for the year just ended show that it exceeded those of 1920, which heretofore represented the high mark for the automobile industry."

This was the declaration here last week of George R. Bury, vice-president of Earle C. Anthony, Inc., California Packard distributors. Mr. Bury returned last week from a visit to the Packard factory in Detroit, and gave an interesting analysis of the reasons why the automobile industry made such a remarkable showing in 1922. Mr. Bury's analysis carries weight through his familiarity with the industry, he having been connected with the Packard Motor Car Company in Detroit for fifteen years, resigning there as general sales manager a little over a year ago, to associate himself with Earle C. Anthony.

"When the general business slump hit the country the automobile industry was among the very foremost in recognizing that the public was no longer willing to pay for the extravagant inefficiencies that had crept into industry during the tremendously prosperous period during the war and immediately afterward.

"Therefore the leaders in the automobile business quickly began dropping their prices—almost in every instance far ahead of the period when their manufacturing costs justified price reductions. As they went along they discovered that by forcing themselves to do it their costs were rapidly pushed down by increased efficiency, until today automobile prices are lower than they have ever been before in history. This in spite of the fact that labor and material of all kinds is considerably higher than in the prewar period, which was the next lowest-priced period. These remarkable results have been attained purely and simply through efficient manufacturing and distribution.

"I was simply astounded at the progress along these lines made by the Packard factory. At the present time they are producing single-sixes, twins and trucks at the rate of approximately 2500 per month. This is about twice the monthly production during the best prewar period, and it is being done with a factory force of about one-half that employed during the former peak production periods. Prior to my trip I could not understand how the Packard factory could offer the wonderful value there is in their present cars at the existing prices. After the trip, the reason was obvious. In my opinion, industry as a whole could well imitate the example set by the automobile industry."

DEALERS' DINNER SHOULD BE GOOD

Final arrangements for the annual midwestern Oldsmobile dealers' dinner to be held in Chicago, January 31, are being completed by the Olds Motor Works of Lansing, Mich. The dinner is to be held at the LaSalle Hotel, the headquarters of the Olds delegation and more than 500 are expected to attend. The speakers will include Pierre S. duPont, president of the General Motors Corporation; A. B. C. Hardy, president and general manager of the Olds Motor Works; Guy H. Peasley, general sales manager and W. V. Faunce, Chicago distributor

WITH THE CHECKER PLAYERS

NOTES AND PROBLEMS

PUBLICATIONS IN THE REALM OF CHECKERS

BY JOHN DOUGHERTY

January 14, 1923.

Chess and Checker Headquarters, 233 Union League Building, corner of Spound and Hill streets. For further information regarding the club, see or write the secretary, D. H. Bowes, at the clubrooms.

All communications intended for this department should be addressed to John Dougherty, The Times, Los Angeles, Cal.

AMONG THE FANS.

Julius D'Orio, the Highgrove expert who recently achieved fame by publishing the "Mysteries of Dama," was in the city last week.

The local tourney for the club championship is now on. Sixteen players entered the tourney which will be conducted on the "double-knockout' style adopted at the fifth American tourney held in Boston. A player must be knocked out twice before being eliminated from the tourney.

The pairing of the players is by drawing and is done by a committee of three players who are not participants in the tourney. The drawing for the first round brought out the following: J. A. Drouillard vs. Anker Jensen, W. J. Nichols vs. C. B. Smalley, Fred Wright vs. W. I. Lundy, John Dougherty vs. M. L. Davis, J. L. Wilson vs. R. L. Wells, H. L. LeClere vs. John A. Hunter, John Morks vs. J. W. Spalding and R. W. Lewis vs. Ralph C. Lane.

W. R. Hogsdett of Kansas City, Mo., is here for the winter.

AN AMUSING INCIDENT

The following is an extract from a letter recently received from "our old college chum," Joe Reyburn:

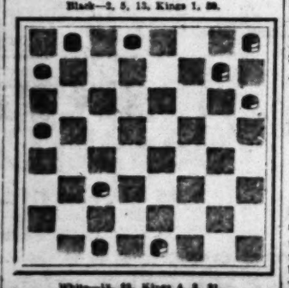
"I have just come back from Imperial Valley. Fine down there. Had run-in with prohibition officer on my way back; too good to keep. Happened in this wise.

At a location near Palm Springs where Cochilla Valley narrows down to a point, the government keeps an officer to look out for whisky smugglers, contraband Chinese and anything else that is considered bad for you good people of Los Angeles. He gives all machines that go by a superficial inspection, but goes through all suspicious-looking outfits with a fine-toothed comb. Personally, I did not expect any attention as a Jew junk dealer and a boatload of Mexicans went by without any trouble, but there must have been something unusual about our old chariot, as he waved us to one side of the road, pulled out his little book and started to take down our life history.

After tiring of this pastime he started in to search the outfit from the ground up and soon dug up a mysterious package of six books, entitled "Mysteries of Dama." He saw that it was written in code, but was unable to decide whether same was Bolshevik literature or merely obscene stories, and my own explanation made him laugh. He next dug a little deeper into our bed roll and emerged triumphant with a bottle of Watkins' Liniment, shy the label. With the easy consciousness of a good day's work well done, he turned the bottle skyward and let a fair-sized nip of the pain-killer irrigate his interior. About a minute afterward, when he had regained his breath and could talk, he said: "My, God, man! Do you drink that stuff?" When I assured him that I merely used it to rub on and that a tablespoonful in a quart of water cured colic in a horse, he waved me to go ahead and he beat it for an irrigation ditch.

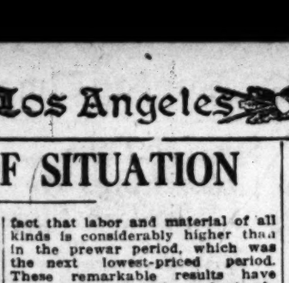
Ordinarily I do not believe in cruelty to animals, but this guy was so unnecessarily insulting that I would have liked to have seen him soaked in it. He was entirely too much like the policeman who arrested a man that stated emphatically that he hadn't been doing anything, the officer replying: "That's all right, old top, neither have I."

PROBLEM NO. 780
By G. H. Slocum.
Black—2, 5, 13, Kings 1, 28.



White—12, 22, Kings 4, 8, 31. Black to play and win.

PROBLEM NO. 781
By G. M. Slocum.
Black—13, 16, Kings 5, 7, 32.
White—22, 23, Kings 4, 17, 27.



White to play and draw.

SOLUTIONS TO PROBLEMS

PROBLEM NO. 656
By L. M. Sloma.

Black—5, 7, 9, 16.
White—13, 22, 23, King 4.
White to play and win.

22–18	16–9	4–8	23–18	8–12
9–14	5–14	7–11	14–23	W. wins

PROBLEM NO. 657
By F. Dunn.

Black—7, King 15.
White—12, 19, King 32.
White to play and win.

19–26	11–4	23–19	12–8	3–24
16–11	19–15	4–11	14–23	W. wins
15–19	4–8	15–24	7–11	

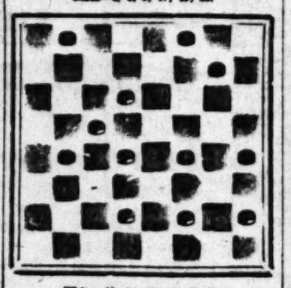
LOS ANGELES TIMES GAME, NO. 1460

This is another game from the forthcoming Fifth American Tourney Book. This was the thirteenth game between Asa Long and G. M. Tanner. Annotated by John Dougherty.

Black—Long.		White—Tanner.		
9–14	5–9	10–19	9–13	23–32
25–17	27–24	31–26	17–14	26–19
11–16	3–7	5–11	13–17	32–28
23–23	22–18	32–27	27–23d	19–11
16–19	15–22	4–8	17–21	1–5
24–15	24–15	26–23b	25–14	11–7
10–19	9–13	11–16	5–11	28–24
17–10	30–25c	18–11	14–9	18–15
6–15	7–10	16–20	8–12	22–18c
28–14	21–17	23–27a	24–27	R. wins
12–19	13–22	8–9	11–26	
21–37	26–17	29–13	16–15	

a—This drawn, but 23–27 is considered best.
b—White can draw here, or at least move, by 27–24.
c—This looks like the loser; 17–14 draws easily. d—Not much fight after this; 15–16 sets up a neat problem that could be easily missed across board. See diagram after 15–10:

Black—4, 5, 9, 17, 19, 28.



White—10, 14, 18, 26, 27, 32. Black to play and win.

17–21*	26–10	24–27*	32–24
27–23	28–23	11–4	15–22*
21–25	23–18	4–11	9–2
29–14	10–6c	18–15	2–6
25–29	14–7	11–15	11–7
29–25	6–2*	15–24	18–14
30–26	25–11	27–31	R. wins

a—Mr. Long has won neatly, and shown he had a thorough grasp of the situation. This practically ended a fourteen game tie which had been keenly contested on both sides.

LOS ANGELES TIMES GAME, NO. 1464
Dunny, 10–14, 23–19.

This game was contested in the diplomats one evening the past week between Ralph C. Lane and the editor.

Black—Dougherty.		White—Lane.		
10–14	6–15	8–9*	21–27	27–31
22–18	25–22	29–25	23–19	4–10
11–15	7–10	14–18	7–11	31–26
8–11	1–6	31–27	11–7	10–15
4–15	6–9	5–14	19–17	26–22
24–20	28–24a	26–23	5–9	15–18
6–8	9–14	9–7	9–13	14–10
29–24	20–16b	23–20	6–10a	27–24
8–11	11–16	6–9	13–15	22–27
22–18	30–11	24–20	15–8	18–23
9–13	7–23	2–27	12–24	31–17c
18–10	26–19	20–6	28–19	Drawn

a—Varies from play given in the Encyclopedia, which goes:

31–27	28–15	26–23	27–18	19–15
5–9	11–18	9–14	6–9	14–23
23–19	24–20	19–16	13–17	15–6
15–18	16–23	14–18	10–14	25–29

Drawn. R. T. Ward vs H. Sallaway.

b—Probably better than 31–27, which followed by 6–9 runs the game back into a variation published in the Encyclopedia in which Black appears to have easy sailing.
c—23–24 would have been tricky and forced Black to play thus:

23–24	6–9	9–13	24–19	28–8
27–23*	25–14	17–22	15–14	13–18
				Drawn

d—29–25, 19–15, gives White the best ending.
e—A good cross-board game.

SMITH FAMILY IS BACK FROM NORTH

Mr. and Mrs. Stanley W. Smith recently returned from a week's sojourn at Del Monte, having made the trip by motor. Smith states this occasion was the first that he has driven over the Coast route without having to make a detour. The entire distance is now paved.

Think of it!

111 HUDSON-ESSEX DEALERS

In Southern California and Arizona

What better evidence could be found attesting faith in Hudson and Essex values than that so many keen business men have staked their chances of success in motor car merchandising upon these two cars?

THESE DEALERS WILL TELL YOU WHY

ARIZONA

Buckeye	Parkham & Nicholls
Chandler	Marshall Austin
Douglas	Motor Transit Co.
Glendale	W. B. McLenore
Globe	Palace Garage
Mesa	John Jackson
Nogales	C. Arthur Powell
Phoenix	Dulmage & Dunbar
Prescott	A. E. England
Superior	Claude E. Botkins
Tucson	Hart, Tyrra & Hart
Williams	The White Garage
Yuma	Clarence C. Dunbar

CALIFORNIA

Alhambra	Lodge & Wilkerson
Amboy	J. M. Bender
Anaheim	Townsend & Medbery, Inc.
Atascadero	U. O. Bible
Atolia	F. J. Oadick
Bakersfield	Sellers Motor Co.
Baldwin Park	E. F. Tice
Banning	John C. Brinton
Barstow	L. R. Hills
Beaumont	Pioneer Garage
Bell	L. & M. Garage
Brea	S. B. Potter
Calexico	R. H. Leonard
Calipatria	Wilmouth's Garage
Cardiff	Cardiff Garage
Carlsbad	George Dawson
Carpinteria	B. W. Upson
Chatsworth	Driscoll & Gleason
Chino	Mogle Bros.
Chula Vista	Chula Vista Garage
Claremont	M. B. Hudson
Clearwater	Clearwater Garage
Cucamonga	E. R. Stafford
Culver City	F. G. Chapman
Eagle Rock	E. R. Sanborn
El Centro	W. H. Lewis
El Monte	Lodge & Wilkerson
El Segundo	Bradley & Maunett
Elsinore	Odors & Owens
Encinitas	J. & D. Garage
Escondido	Earle Vanasen
Fallbrook	Walton Garage
Fillmore	Hutchinson Motor Co.
Fullerton	H. B. Grove
Goffs	Goffs Mercantile Garage
Gardena	Sims & Mulford
Glendale	Kelley Motor Co.
Glendora	W. A. Label
Guasti	Signoris Garage
Hollywood	A. E. Bogus
Holtville	M. V. Oakley
Huntington Park	Harry Hillyer
Imperial	Hallawell Bros.
Independence	Miller & Johns
Inglewood	B. B. Russell
Julian	Curry Garage
La Habra	McGrath & Reynolds
La Mesa	La Mesa Garage
La Verne	E. H. Morrison
Little Rock	O. Lewis
Lomita	I. P. Morris
Long Beach	Chas. W. Crossman
Los Angeles	
410 [illegible] Ave.	Bob Brown
5809 S. Main	Main-Slauson Garage
1421 S. Western	J. A. McAvley
5000 7th Ave.	T. L. Morse & Son
4300 Central Ave.	W. L. Phelps
[illegible] Vermont Rogers Park Mtr. Sls. Co.	
8970 Compton Ave.	T. & D. Garage
Ludlow	Murphy Bros. Garage
Lynwood	Lynwood Garage
Montrose	M. Geo. Wadey
National City	National Garage
Niland	E. A. Pruitt
Ocean Park	Rosenberg Motor Co.
Oxnard	Hutchinson Motor Car Co.
Pasadena	Hull Motor Co.
Perris	Ira L. Hass
Placentia	Stanley & Dungay
Pomona	H. F. Haldeman
Puente	The Darling Shop
Ramona	G. E. Nordstrom
Redondo	Harold L. Haff
Reseda	M. N. [illegible]
Riverside	H. F. Haldeman
San Bernardino	Alexander
San Diego	J. W. Frieden
San Fernando	C. J. Brunet
San Jacinto	A. D. Nichols
San Pedro	The White Garage
Santa Ana	Townsend & Medbery, Inc.
Santa Barbara	C. L. Ross Co.
Santa Maria	Hammond Bros.
Santa Paula	Hutchinson Motor Car Co.
Santelle	G. W. Danielson
Southgate	Chas. F. Wright
Temecula	Temecula Garage
Templeton	H. M. Wood
Thermal	C. B. Schenck
Torrance	Jas. Jenkins
Tujunga	Hamilton & Howe
Upland	W. L. Waterman
Van Nuys	J. L. Price
Ventura	Hutchinson Motor Co. Co.
Victorville	Seals Bros.
Westmoreland	Olive Garage
Whittier	Bert W. Leslie
Wilmington	Motor Sales Co.

NEVADA

Searchlight	James Cashman

Seventh at Figueroa

Harold L. Arnold
DISTRIBUTOR

Phones: Bdwy. 678 60[illegible]-34

A Battery Reason That Died

There never was but one reason for the purchase of any other battery than a Willard Threaded Rubber Battery.

That was—*to save money!*

And now that reason's gone! You can get a genuine SR (full size) Willard Threaded Rubber Battery at a money-saving price.

SR (6-volt, 11-plate) SJ (6-volt, 11-plate)

Western Auto Electric Co.
16th and Hope Sts.

Los Angeles Branches

3881 South Main St.	3802 Pasadena Ave.
4009 South Vermont Ave.	3437 South Park Ave.
2101 North Broadway	716 South Vermont Ave.
2312 East Seventh St.	121 North Pacific Blvd.
1181 Sunset Blvd.	1801 Glendale Blvd.

Representing
Willard Batteries
(THREADED RUBBER INSULATION)
and GW Batteries
(WOOD SEPARATORS)

Hupmobile PRICES COME DOWN

Savings in Production Cost Passed on to the Public

Price reductions on all models are the result of savings in manufacturing costs. These savings have been created by the tremendous increase in Hupmobile production — 100 per cent in 2 years—and greatly increased factory facilities. The high standards of Hupmobile remain the same.

America's Economy Car.

Greer-Robbins Co.
Flower at Twelfth
60081—Bdwy. 5410

MARVEL
Carburetors
Power, Speed and Economy
TOM ATMUR
Authorized Sales and Service
1434 S. Flower St. 72688

MERCER
Authorized Factory Service and Parts
Mercer Auto Service Co.
941 South Olive Street
Phone 15727.

ACCESSORIES
L. A. Motor Supply House, Inc.
1065 South Main Street
VEEDOL

ROAD MAKERS WILL GATHER

Great Convention at Chicago This Week

Need for Uniform Action is to be Discussed

Great Program Scheduled for the Event

A movement likely to result in the enactment of uniform highway traffic regulation throughout the country is expected to develop at the approaching thirteenth American Good Roads Congress and fourteenth Good Roads Exposition, to be held the 15th and 19th inst. in Chicago, under the auspices of the American Road Builders' Association. This subject is agitating the entire field of highway transportation and development at present and the indications are that it will be brought to a head through a proposal by President T. J. Wasser of the roadbuilders' organization in his annual address Tuesday, January 16. Mr. Wasser will propose joint action by the American Road Builders' Association, the American Society of Automotive Engineers, the American Automobile Association, the National Automobile Chamber of Commerce, the American Association of State Highway Officials and the United States Bureau of Public Roads and possibly other agencies, with a view to working out a solution of the question along national lines.

The subject of Mr. Wasser's address will be, "Highways—Their Use and Abuse." The road builders' president will discuss such questions as a more adequate width for roadways, marking roads with direction signs and numbers, gasoline filling stations, the billboard nuisance and uniform traffic rules and restrictions. At present, according to Mr. Wasser, each of the forty-eight states is operating its highways independently of the others and there is much conflict and confusion.

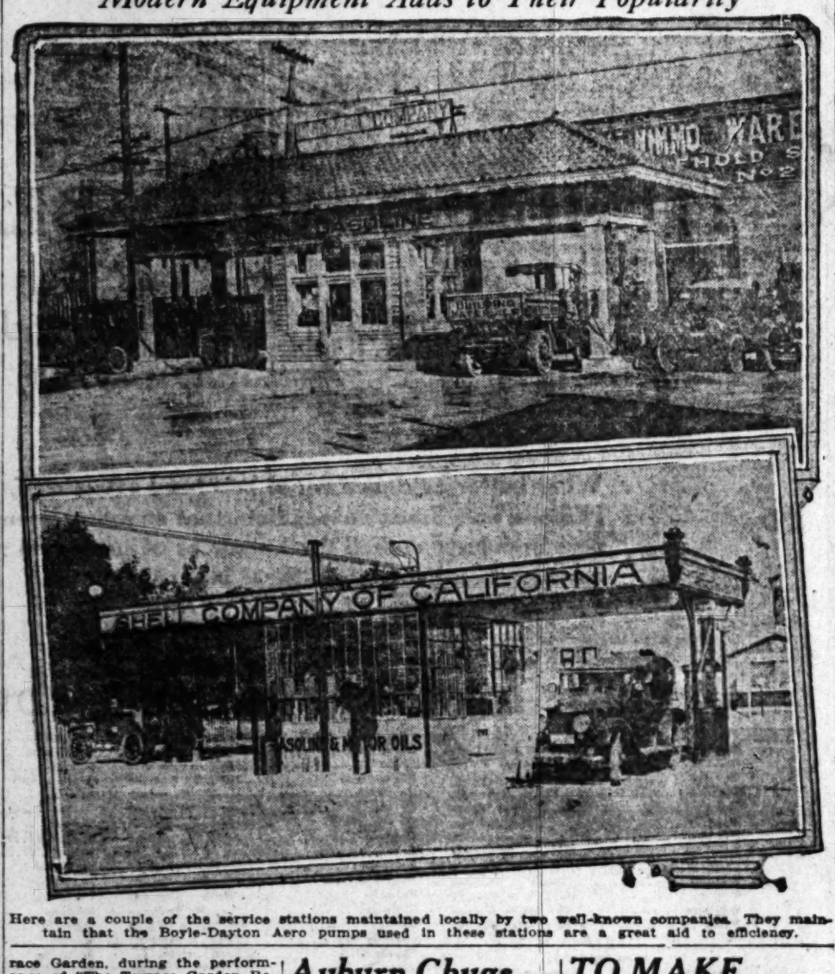
"I want the American Road Builders' Association," said he, "to take the leadership in promoting interstate co-operation in securing better and more uniform traffic regulations and I am sure that we can organize a movement at Chicago that will sweep the country."

Eighty-five thousand invitations to the coming good roads congress have been sent to State, county and city officials, highway contractors, engineers and good roads advocates generally. The Mayors of 3000 American and Canadian cities and 3000 county boards of commissioners, selectmen, supervisors or freeholders have each been asked to appoint five official delegates to the congress. Each exposition room has been applied for at the show to fill much more space than can be secured in the Chicago Coliseum and adjacent buildings. Excursion rates for the round trip to Chicago have been granted by all railroads.

During the congress, conventions will be held in Chicago by the Asphalt Association, the midwest section of the American Association of Engineers, the National Sand and Gravel Association, the National Crushed Stone Association, the Illinois Highway Contractors' Association and the Illinois Association of General Contractors.

The entertainment to be provided during the week for delegates and visitors will include a stag party to be given Tuesday night, January 16, by the exhibitors at the show, with orchestral music, songs, dances and boxing contests. On Wednesday evening, January 17, the annual banquet of the American Road Builders' Association will be held at the Congress Hotel. Men of national prominence will address the banquet and a high-class musical and vaudeville program will be rendered. On Thursday evening, January 18, the American Road Builders' Association will entertain delegates and visitors with a dinner party at Terrace Garden, during the performance of "The Terrace Garden Review."

Modern Equipment Adds to Their Popularity



Here are a couple of the service stations maintained locally by two well-known companies. They maintain that the Boyle-Dayton Aero pumps used in these stations are a great aid to efficiency.

CARS HAVE INDIVIDUAL VAGARIES

Buying an Auto Like Going to College; New Owner Has Much to Learn

Automobile manipulation developed to a fine art is comparatively rare, even among seasoned motorists, according to Don P. Smith, general manager of the W. P. Herbert Company, distributors of Cleveland and Chandler sixes, in this territory. Buying an automobile is much like going to college, for the automotive freshman starting out on a new course in his first motor car, begins to learn a lot of things he or she never knew before.

There are so many individual eccentricities characteristic in each car, even two cars of the identical making differing in operation, that it is hard even for the experienced motorist to perfect manipulation without continual practice and careful handling.

A knowledge of the motor of his car, the why's and wherefor's of each successive move should be indelibly fixed in his mind and practiced until the routine movements begin to become automatic, before the new driver comes down with an attak of overconfidence and fares forth half-schooled to possibly wreck his new car and put himself in the hospital.

Auburn Chugs Along Merrily in Its Dotage

With its two-cylinder engine tucked away under the front seat, and its gas tank and batteries under the hood, "Honest John" Spencer's Auburn beauty six today chugs merrily along the highways and byways of Portland, Or., an interesting survivor of the days when motor cars were still more or less of a novelty, according to an Auburn motorist from Oregon who drove in to say "Hello" to W. J. Burt.

The proud possessor of the finest and shiniest Auburn beauty six cannot be more attached to his car than Spencer is to his venerable chariot which was built in 1909. "He has a fund of interesting anecdotes relating to his car and its achievements with which to entertain you," said this Oregonian, "should you pine for amazing and truthful narrative.

"Here is one. During 1911 Spencer piloted his Auburn from Denver, Colo., to California, incidental to which drive was a stretch of 300 miles of blistering desert, encountered and crossed by the Auburn without a drop of water in the radiator! Most unusual, you may hold, but bear in mind that this Auburn is no unusual car, and that Mr. Spencer is universally called—where is is known—'Honest John.'

"While not by any means living in the past, he sometimes yearns for by-gone days—his first automobile license cost him but a dollar; last year it cost him over $20—which also is the number of miles his Auburn gets out of each gallon of gasoline."

TO MAKE CHANGES IN SIZES

Radical Innovations Announced in Wheels and Tires of Racing Cars

[EXCLUSIVE DISPATCH.]

AKRON (O.) Jan. 13.—Radical changes in the sizes of wheels and tires, as well as in piston displacement of engines for the speedway racing cars in 1923 were announced recently by E. Waldo Stein, racing representative of the Oldfield tire interests.

Stein left for his home in Los Angeles tonight after conferring with officials of his company here following a visit to the Detroit home of the Packard plant, which is building two new 122-inch racing cars for this season, and after visiting and conferring with Louis Chevrolet, Frontenac designer, and the Duesenberg brothers in Indianapolis, where new 122-inch jobs are being rushed through.

For 1923 speedway cars will be fitted with 30x5, 29x4½ or 28x4-inch wheels and tires. The smallest wheels now in use are thirty-two inches. The advice and suggestions of Harry A. Miller, Los Angeles master builder of racing motors, and "Cliff" Durant, had much to do with the adoption of the new size schedule.

Stein is also in receipt of a fund of information from European racing circles, which indicates that there will be quite an invasion of foreign cars and drivers to the United States with 122-inch motors for the summer racing season.

OILING SYSTEM TO REDUCE FRICTION

"The fundamental purpose of all lubricating systems is to reduce the friction loss of the bearings to a minimum with the lowest cost of lubrication and operation," says A. A. Derry, manager of the Los Angeles Motor Supply House, Inc., distributors of accessories and Veedol products.

"A bearing consists of two parts, the journal and the housing. For practical construction and renewal reasons, the housing is divided into several parts. These differ with design, but in all cases there are the bearing pieces or 'brass' which surround the journal and supply the bearing or sliding surface for the journal. The bearing pieces may either be of brass or babbit metal. Metallic friction between the journal and the bearing is reduced or eliminated by providing a film of lubricant between these relatively moving parts, and the degree of perfection of lubrication attained will depend on how low a frictional resistance can be obtained."

Special Tops Reachings Its Harvest Time

Harvest time for the builders of special tops, especially those which conveniently and completely inclose the open car, is rapidly approaching, according to Robert Thompson of the Robert Thompson Company, builders of special bodies and tailored tops.

The reason for this is easily adduced, says Mr. Thompson, when a survey of the closed-car situation is made. After the depression which obtained during the inevitable period of readjustment, which, according to Roger Babson, hit the manufacturing centers first and hardest, automotive manufacturers were exceptionally cautious in launching extensive activities.

The huge demand for closed cars that is now sweeping the country caught them a bit unawares and as a result they are not even yet able to produce these models fast enough. The most natural alternative in the world, is for a man who wants a closed car and can't get it, right when he wants it, is to go about fixing up his open car to meet his new requirements. That is where the top builders' harvest comes in.

STAR GAS TANK ON REAR

"Convenience plays a big part in the enjoyment that everyone gets out of his motor car and the ease with which the fuel supply can be replenished in a Star car adds to the joy of driving," says Walter M. Brown.

Hollywood Auto Sales C

LINCOLN - Ford - Fordson
CARS TRUCKS TRACTOR

Stephen S. Nerney
proprietor

Telephone Hollywood 2869

7518 Santa M... Boulevard

NEW Ford DEALE



Saving and Serving with a Smile

The same slogan—but we intend to make it more effective during 1923, and to make "Western Auto" more than ever Auto Supply Headquarters

Windshield Wings



One of the snappiest and most useful of accessories. They add much to the car's appearance, and protect passengers from wind and dust. Beveled plate glass, with nickeled brackets in several styles at—

$16.50



Top Recovers

Top recover of extra heavy weatherproof material, including back curtain, together with tacks and tape for attaching.
For Ford Touring....$6.50 to $12.50
For Ford Roadster... 5.45 to 10.25
For Chevrolet "490" Touring. 13.75
For Dodge and Maxwell Tour. 15.25



De Luxe Radiator Caps

These are the popular, snappy looking radiator caps that are so easy to take off or put on. Made of brass and nickel plated. They lock also as a protection against theft.
Prices—
Without lock..$0.95 to $1.85
With lock.... 2.85 to 3.85

TONNEAU WINDSHIELDS



Here is a good quality, good-looking tonneau windshield, with heavy double strength glass and nickeled frames, with side pieces hinged for adjusting as you desire. A practical shield for any car, at a surprising price.
Complete.....$20.00

Glass Rear Curtain Light



Replace the worn-out celluloid curtain with these smart glass lights. Glass fits exact openings—just a minute's work to put the glass lights in your Ford.
Set of three glass lights with frames.....

Anco "Hot Spot" Manifold



Hot exhaust gases are diverted in the manifold to heat uniformly the "Hot Spot" in the intake manifold. This insures perfect vaporization of the gas, better motor, and more service from your engine. Your money back if you want it after thirty days' trial.
Price $5.6

SPECIAL TIRE OFFER
—A TUBE GIVEN WITH EVERY TIRE—

OUR TIRE PRICES

SIZE	NEBRASKA Fabric	PHARIS Fabric	WESTERN Fabric	GIANT Cord
30x3	$ 6.85	$ 7.55	$ 9.45	....
30x3½	7.95	8.80	10.75	$14.85
32x3½	11.05	11.55	15.95	19.90
31x4	12.30	12.80	16.60	25.90
32x4	14.75	15.35	17.40	27.45
33x4	14.95	15.50	18.25	28.20
34x4	15.25	15.90	18.90	28.90
32x4½	18.80	.. ..	.. ..	33.80
33x4½	19.75	.. ..	.. ..	34.65
34x4½	20.60	.. ..	.. ..	35.45
35x4½	21.45	.. ..	.. ..	36.35
33x5	.. ..	.. ..	.. ..	41.95
35x5	.. ..	.. ..	.. ..	43.80

Western Standard Cord, 30x3½—$12.40



Western Giant Cords

The more you know about tires the more you will appreciate the quality and value in Western Giants. The heavy, square tread with suction cups in center means long mileage and a sure non-skid.

Pharis Fabrics

Don't forget that a tire is only as good as the service it gives. We offer Pharis on this basis. Eight years of satisfaction to car owners through "Western Auto" is the Pharis record in the West.

Nebraska Tire

The economical tire for those of real quality and reasonably low price. Our purchasing power in tire buying is one of the strongest points behind the Nebraska tire.

A Jumbo Red Tube With Every Cord Tire

411 S. Spring St.
3rd and Western Ave.
Moneta Ave. and 43rd Place
Pico and Alvarado
2nd and Main, Alhambra
1st and American, Long Beach
430 Pacific Ave., San Pedro

Western Auto Supply Company
16 STORES IN L. A. COUNTY
60 STORES IN THE WEST
Main Store, 911-17 South Grand Avenue

RECEIVER'S SALE

OF THE

Stephens Tire Stores Co.

The Entire Stock of STEPHENS TIRE STORES CO. was sold by the RECEIVER and must be SOLD AT ONCE to VACATE STORE.

Tire Covers
Plenty of Ford Sizes
Real Quality. All Sizes. Reg. Price to $2.50. Sale Price... 73c

Tire Flaps
Sale Price 69c

Outside Tire Boots
All Sizes. Reg. Price to $2.00 19c

Ford Fan Belts
Reg. Price to 75c Sale Price 14c

Reliner
Value to $4.50 All Sizes Sale Price 95c

FORD Seat Covers
Rubberized Khaki $2.95 Set



Every Tire Is Guaranteed by B. FORER & CO. and the Factory

STANDARD MAKES

Size—	Overland	Cord	Tube
30x3..	$ 6.20	.....	....
30x3½	7.15	$10.95	....
32x3½	8.75	$14.45	$1.20
31x4..	9.75	.....	1.40
32x4..	11.70	19.15	1.50
33x4..	12.35	19.70	1.50
34x4..	.....	20.10	1.60
32x4½	15 95	24.25	2.00
33x4½	16.05	24.60	2.10
34x4½	16.45	25 50	2.20
35x4½	16.70	26.15	2.30
36x4½	16.70	26.55	2.40
33x5..	.....	29 45	2.60
35x5..	.....	30.35	2.70
37x5..	.....	31.20	2.80

Attention Dealers
Take advantage of these discounts we have to offer on this high-grade merchandise. ORDER NOW!

412-14 W. Pico St.
OPEN EVENINGS DURING THIS SALE
OPEN SUNDAY MORNINGS

Store FOR RENT
50x150
Full Basement
Will Divide to Suit Tenants

WHICH BATTERY NEVER HAS SEPARATOR TROUBLES?

Gill — The Battery Without Separators

GUARANTEED SERVICE

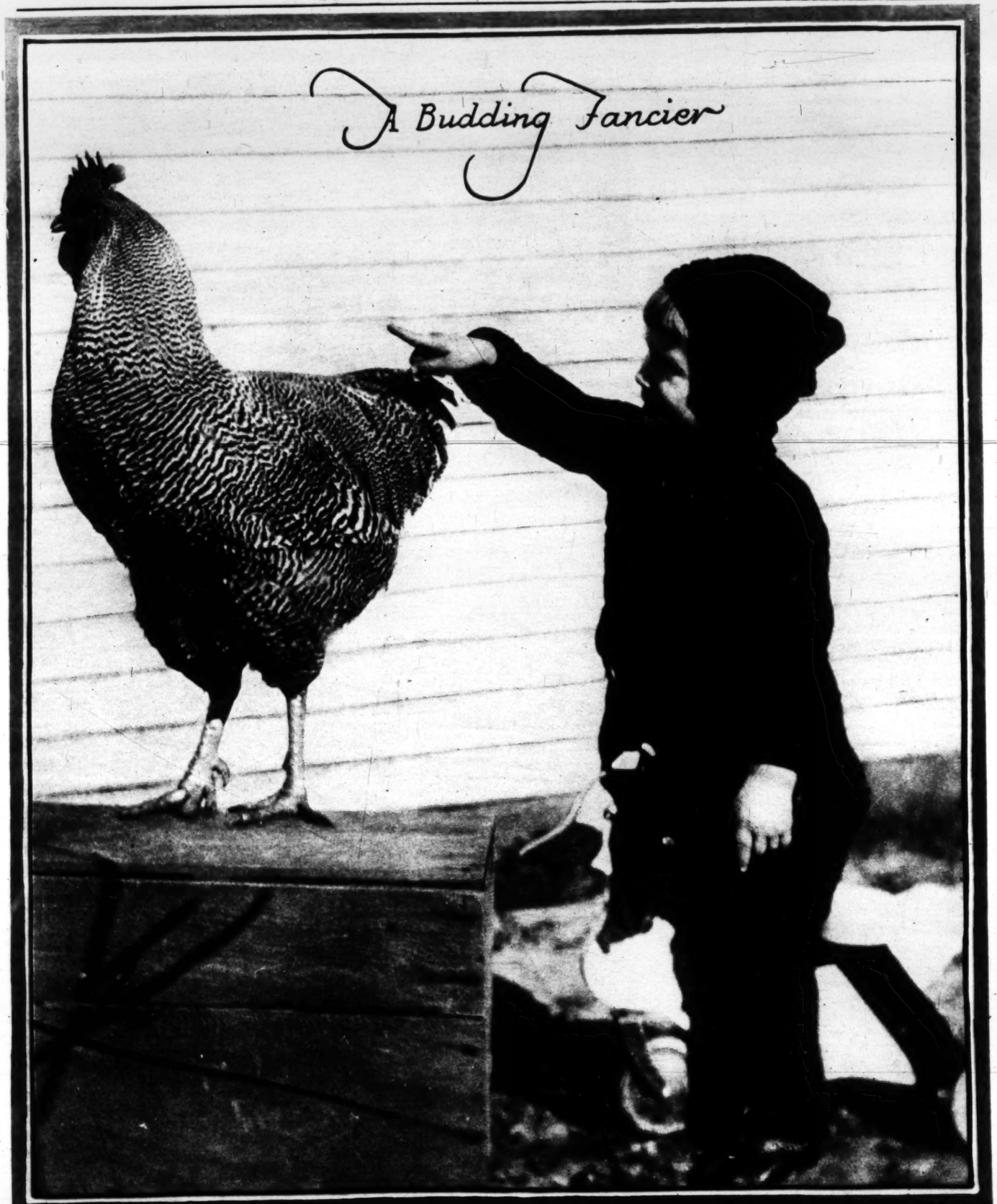
EUGENE CLARK
SO. CALIF. DISTRIBUTOR
4th at Olive Phone 51612
LOS ANGELES

Los Angeles Sunday Times
PRODUCTION
[Sunday, January 14, 1923.
The Los Angeles Times
T'he Garden Beautiful in Southern California
INFORMATION BOTH PRACTICAL AND SCIENTIFIC. BY ERNEST BRAUNTON

Los Angeles Sunday Times

PROGRESS AND PRODUCTION

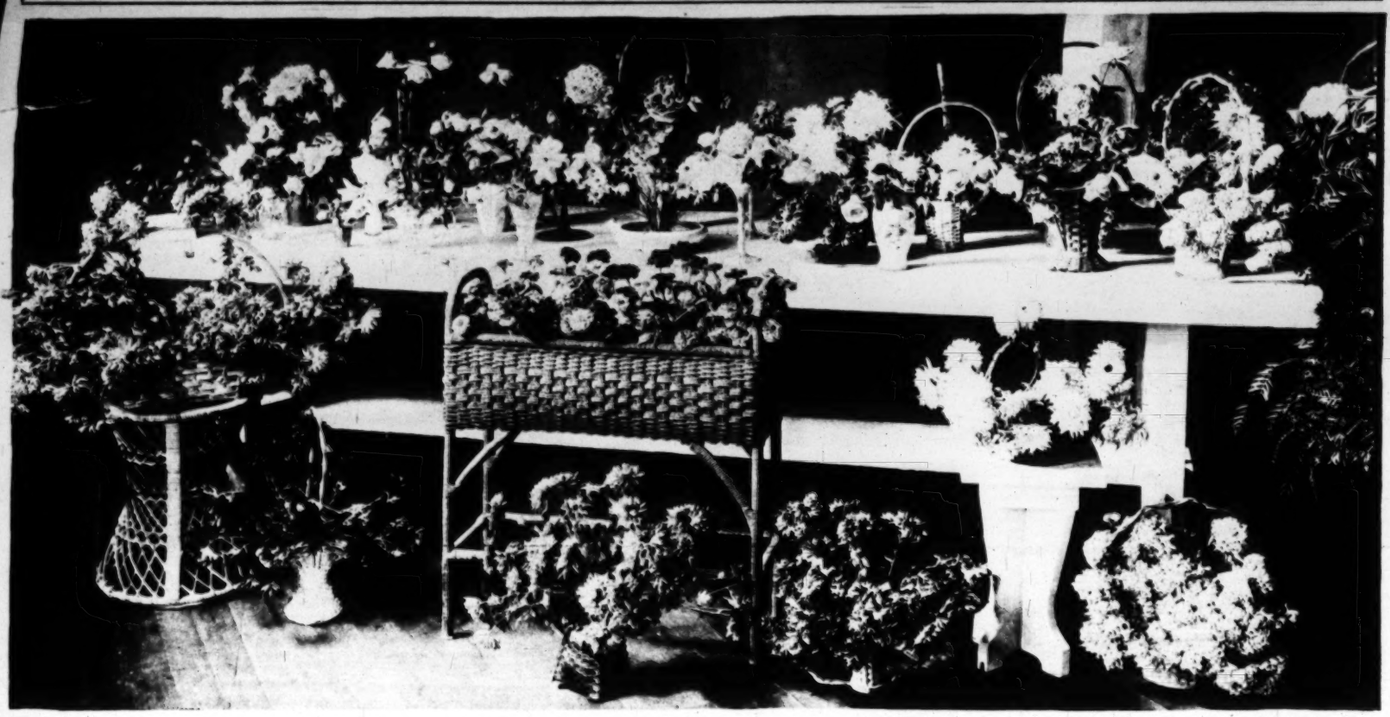
SUNDAY MORNING, JANUARY 14, 1923.



HOW TO PRUNE—V. F. BLANCHARD.

The Garden Beautiful in Southern California

INFORMATION BOTH PRACTICAL AND SCIENTIFIC. BY ERNEST BRAUNTON



A corner of the interesting flower show held at El Centro last month.

NOW is coming the time when complaints will be plentiful of mildew attacking roses. The best time to combat mildew is before it comes. Never was it more true that "an ounce of prevention is worth a pound of cure" than in the case of plants of any kind being attacked by this unsightly parasite. When the season is come to expect a visit from this unwelcome guest it is best to spray either with liquid or dust. Sulphur is the best deterrent agent; of cures there are none. You may stop more spores from developing upon the host, but the fungus plants already there will run their course. Except for the unsightly color of Bordeaux there is no question but it is good spraying material for all plants attacked by mildew. It is best, perhaps, to use it in any case, for the objectionable color does not long remain and its use is always effective. Dry sulphur should be atomized as much as possible, for what is needed is an extremely light coating. If there is a considerable quantity on the foliage and if the sun shines hotly, leaves will be burned. Sulphur is beneficial because the fumes kill the spores and mycelium of the minute parasitic plants, and heat alone will generate the fumes. Therefore the application of sulphur is of little avail in cold or wet weather.

El Centro's Flower Show

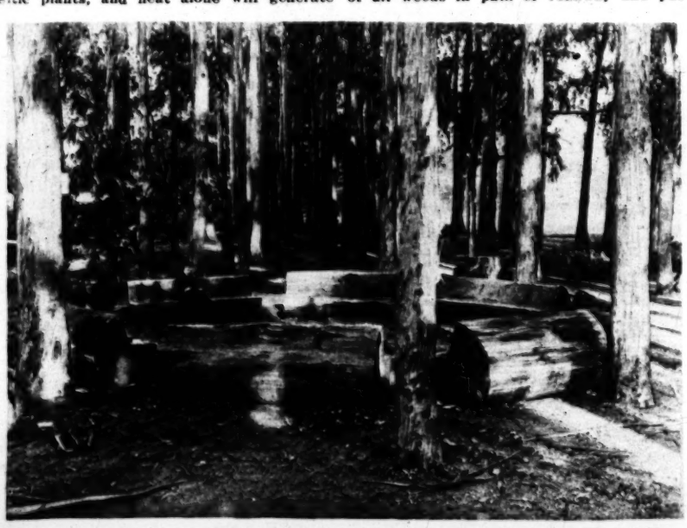
That Imperial Valley can grow flowers as well as crops in profusion and to perfection was proven by the exhibits at the flower show recently held at the El Centro Library. Miss Agnes Ferris, librarian, who suggested and arranged for the show, was assisted by a committee from the El Centro Women's Club. The display included roses, zenias, cosmos, chrysanthemums and was well arranged. The prize for the best juvenile exhibit was awarded to Margaret Hill. This was a collection of roses and chrysanthemums. First prize in the regular classes was awarded to Mrs. Harry G. Jones. Mrs. Charles E. Jones was given first prize for the best single flower, a yellow chrysanthemum of unusual size and beauty. The good attendance and the great interest displayed encouraged the officials to consider the advisability of making the El Centro Flower Show an annual event.

Killing Weeds in Paths

It is hard to kill Bermuda grass in paths and have it stay "killed" except some drastic treatment is given. It is best to get rid of all weeds in path or roadway and put the surface in proper shape and condition before applying anything to maintain a permanent surface. But a permanent surface is preferable to a shifting one and therefore nothing of reasonable cost gives more satisfaction than crude oil. It may be applied with a common watering pot with an ordinary rose spray, which usually comes with all such pots. Then sprinkle the entire surface with fine sand, very equally distributed and roll. If sufficient sand is used, no oil will stick to the roller. This treatment may be repeated several times if a permanent surface is needed. We have been watching some of the paths so treated for five years and the results are very pleasing if one does not object to the color. If it is desired to kill weeds only, there is no agency that does better work than a spray of white arsenic.

Commercial "Jimson" Weed

A "Garden Beautiful Reader" wishes to know if "jimson weed" is grown in California on a commercial scale and if the species growing wild in Southern California is the same that is cultivated for its leaf crop. The species grown commercially is Datura Stramonium; the one found throughout Southern California is generally Datura Medioloides, though the first-named is also occasionally met with. The difference may be only botanical; one may have as much medicinal value as the other. Some experiments have been made in harvesting the local wild crop and shipping it eastward, but we are unable to say if it was a profitable venture. There are parts of California where it grows in sufficient quantities in the wilds to make its harvesting an easy matter at a low cost per ton. Whether this would pay we are not sure, but during the late World War the "weed" was harvested. During the same period several hundred acres of "jimson weed," (properly Jamestown) were grown in Tulare county and other parts because of the cutting off of the European supply of drugs, but we understand that it is no longer grown commercially in California.



Unique open-air meeting place recently dedicated by the forestry students of the University of California. The circle is in a grove of eucalyptus on the campus at Berkeley, and consists of redwod logs hewn to form seats.



-like fresh fruits?

—raise them in your own garden
—then you'll be sure to get them at their best.

THE 1923 ARMSTRONG CATALOG TELLS HOW

simple it is to plant and raise a delightful variety of fruits. There's no trick about it at all—merely see to it that you plant Armstrong, reliable, sturdy trees.

Send the coupon for Armstrong Nursery Catalog today; write us regarding your requirements; we will gladly help make your selection.

Armstrong Nurseries
ESTABLISHED 1869

400 Acres in Nurseries
JOHN S. ARMSTRONG, Prop.
414 Euclid Avenue, Ontario, Cal.
Phone Ontario 102
Not Open Sundays

AS SOON AS YOU CAN, drive out to Armstrong Nurseries, the show place of Ontario—on world-famed Euclid Avenue. You'll enjoy it.

Name .....
Address .....
City .....

Los Angeles Sunday Times
FARM AND TRACTOR SECTION
SUNDAY MORNING, JANUARY 14, 1923.
FARM AND TRACTOR SECTION. VITICULTURE—AN INDUSTRY THAT

A California Industry that Dates Back to the Padres.

Lug boxes of grapes ready for shipping house.

Raisin grapes drying in San Bernardino county vineyard.

Ready for p

Common roadside scene in the grape districts.

Loading California wine grapes for shipment East.

Train used in hauling grapes on great Italian Vineyard Company ranch at Guasti.

Part of Italian Vineyard Company plant.

A young vineyard at Fontana, where hundreds of acres were planted to grapes last year.

ROA

Great C

Need f

Great

A mo
the enac
traffic r
country
the appr
can Good
twenth C
be held
Chicago,
America
tion. Th
entire fi
tion and
and the
be brou
proposal
of the
In his an
uary 16,
joint act
Builders
can Soc
neers, t
Associat
bile Ch
America
Highwa
States E
possibly
view to
the que
The s
dress w
Use and
ers' pr
questior
for roa
directio
line fill
nuisanc
and re
cording
forty-ei
highwa
others
and co
"I w
Builder
take th
interest
better
regulat
can or
cago th
High
to the
have t
and cit
tern, e
vocates
5000 A
and 3(
mission
or fre
asked
gates t
sition
at the
than c
Colisei
Excurs
to Chi
all rail
Duri
will be
phalt
tion of
Engine
Gravel
Crushe
Illinois

WANT CLASSIFIED ADS

Ads reading 1 to 6 consecutive times, 6c per word.
Ads reading 7 to 12 consecutive times, 5c per word.
Ads reading 13 or more consecutive times, 4c per word.
Each number and initial, including name and address, counts as a word and must be paid for. No classified advertisement accepted for less than $1. Nom ads, charge of 25c per classification should be addressed to:
FARM & TRACTION ADV. DEPT., Times Building, Los Angeles, California.

INYO'S FIRST YEAR OF TESTING CLOSES

BISHOP.—Inyo county's first cow-testing year came to a close with a program at the Pinon clubrooms, Bishop, Saturday afternoon, December 30. D. J. J. Frey of the State Department of Agriculture was present and addressed a goodly

BABY CHICKS

Sturdy, vigorous and full of "pep," are hatched in our PETALUMA ELECTRIC and NOT WATER INCUBATORS. They are developed to be heavy layers and profitable. Petaluma Incubators make Bigger Hatches of Larger and more Vigorous Chicks than any other Incubators in the world. Petaluma Electric and Gas Water Brooders are world leaders for raising chicks. They grow faster, stronger and more vigorous than by any other plan. Our brooders give more "pep." Write for FREE Booklet A-5.

Some Pointers on Breeding Up Mongrel Flocks

FRUIT OF TREE AND HEN. BY HENRY W. KRUCKEBERG.

A. R. S. writes to this department for suggestions as to ways and means of "breeding up" a mixed flock of fowls, the object being to improve productiveness as well as uniformity.

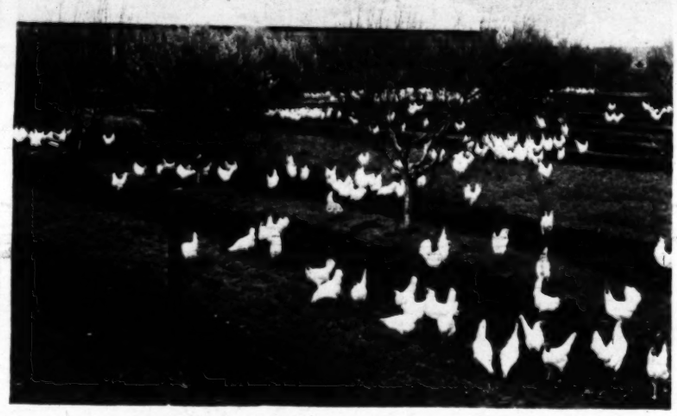
As a general proposition there are but few mongrel flocks of fowls in California, the experience (covering a period of years) of breeders being that, from every point of view, the pure-breds are the most profitable. In cases, however, where the flock is of considerable size, and where conditions are not favorable for a radical change from the mixed flock to one of pure-breds, it is feasible and practical to breed up a miscellaneous lot of birds to a point where, in commercial values, they will prove quite as profitable as pure-breds. Such a process will appeal more to the general rancher with poultry as a side issue than to poultry farmers, because it can be done at little expense. If the mixed flock in type represents the American breeds, the method is to purchase a number of pure-bred cockerels of one of the American breeds. As an instance, let us assume that the mixed flock is suggestive of Barred Rock blood as a dominant factor. The mating, say, of a dozen cross-bred hens to a pure Rock cockerel will result in the "get" in something pretty good in the way of uniform size, shape and color. The following year select the best females of this cross and breed them again to pure-bred Barred Rock cockerels of the same blood lines and strains. Follow out this method for, say, four or five years, and one will establish what will nearly, though not fully, be the equal of pure-breds in all practical directions. One will not be justified, however, in selling breeding specimens as pure Barred Plymouth Rocks, nor will the birds, as a whole, meet the requirements of exhibitions, though there may be a good specimen now and then capable of getting into the ribbons. If the males are from a good laying strain, the hens will undoubtedly give good performances as layers, while for table purposes the quality ought to be of the best. It should be remembered that a "bred-up" flock will hardly yield much revenue from the sale of hatching eggs and breeding stock; and it should further be noted that it costs no more to maintain pure-breds than mixed flocks, and that invariably, all things considered, the former will be quite apt to prove the more profitable.

Hen and Tree Fruit

While it is true that commercial egg farms have been strongly in evidence for the past two decades, it is also true that fully 90 per cent of the total output of hen fruit in this country is the product of farm flocks, where fowls are a side issue rather than the main source of revenue. Thus, east of the Rocky Mountains, poultry culture is an integral part of a more-or-less diversified agriculture, which has an important economic significance from the fact that the birds largely "pick up" their own living. Where corn and wheat are dominant crops, this is quite feasible; in a region of fruit culture, its application is quite apt to be less general. But here, too, a flock of fowls can be made of decided advantage, even though somewhat limited in numbers. Every orchard and vineyard has more or less waste material (table scraps, cull vegetables and alfalfa stubble) that can be converted into money via the laying-hen route. Also in the establishment of fruit orchards and vineyards a flock of hens can be made a source of immediate income during the period when the trees and vines are coming into bearing. The cost of buildings need not be expensive, while the income from eggs and meat, in addition to what is consumed by the family, can be made quite a source of revenue. In addition the droppings as fertilizer for the growing vegetation is also a consideration. Our illustration gives a rather vivid idea of a combination of poultry culture and fruit culture, which is becoming quite common in all the valleys of the State, and more especially in the San Joaquin and Sacramento, where the shade of the fruit trees is an added advantage during the warm summer season.

An Inherited Ability

The physical ability to lay eggs is inherited, but how many eggs a hen shall lay in a given time is not a matter of inheritance, but of the care given the hen structure by the caretaker. We are all interested in the Mendelian Laws of Inheritance and wish to profit by a knowledge of them in the everyday proceedings of breeders. These laws deal only with physical structure, and the only way a breeder for eggs can benefit by a knowledge of them is to breed for that structure which is known to be egg-making. It must be that Leghorns possess that structure; but not all pure-bred Leghorn hens lay equally well with the same care-



Tree fruit and hen fruit a winning combination.

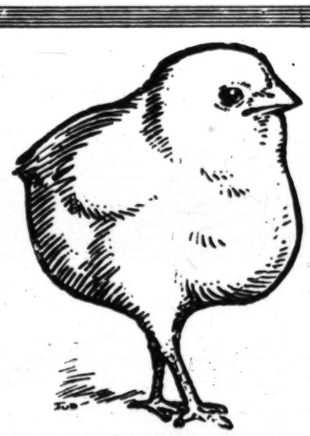
taker. No two hen structures are exactly alike. It has been noticed by good breeders, for instance, that the length of the breast bone varies much, and that the long-breast bone varies much, and that the long breast-boned are the ones that lay. It looks reasonable that a long breast bone would aid the hen in laying the egg, there being less sagging of the adjacent organs, which have to return to place and use up vital powers. Probably it is one point for the breeder for eggs, that in culling the pullets he should select those of long breast bone for layers. This is selection, according to what we can see and feel. Environment's effect upon structure varies with the individual growth of the hen, but she will be able to breed only the structure which she inherited.

Mendle strengthened the old affirmative that like begets like. Natural law is imperative. The evolutionist must be right—that all that could be has been, all that can be is, and all that can be will be. Scientific research shows that physical structure dictates the future of the individual, which environment is able to vary and never fails to vary. It behooves breeders for eggs to examine the physical outer structure of good layers and become aware of what is a good expression outwardly. Only a biologist cares about the inwardness, and he will tell one that like inwardness always expresses in like outwardness in the very young, before a special environment specializes organic growth to an adult hen. The breeder for eggs should put the environment for egg laying early about young pullets, and keep it as even in all appointments as possible. The tiny pullets are future egg machines, and in order to grow the machines to a splendid maternity the environment must fit the running of the machine with mechanical niceness. The caretaker must house rightly, yard rightly, and supply hens pure feed and drink, according to the best-known practices. The caretaker who is a physicist, is a better judge of what had better be, because he has a different metaphysics from the one who ignores physics, so we are told.

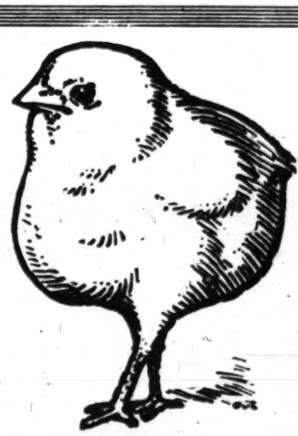
Egg-laying is a maternal instinct, exaggerated for commercial purposes by avaricious humanity. Commerce and this special avarice are all right because only a present generation is being exploited. The most avaricious of our kind cannot tamper with hereditary transmission of physical character. Races go on in natural law as long as born to a fitting environment, and run out of existence only when born to an unfitness in the way of structural things.

RULING CUTS COSTS

According to Collector of Customs L. H. Schwaebe of San Pedro, the Fordney Tariff Act repealed the old law requiring vessels of thirty tons and less, engaged in conveying Mexican vegetables, to unload at the nearest American port, and consequently such vegetables can be brought direct to Los Angeles Harbor. This will mean a substantial reduction in transportation costs, as formerly Mexican-grown table produce was consigned to San Diego and conveyed to Los Angeles by rail.



HOW DID THEY GET THAT WAY



Their Master Fed Them

PCA CHICK FEED
CHICK MASH

THE REAL FEED FOR POULTRY

Made By Poultrymen For Poultrymen

GO THOU AND DO LIKEWISE

For the Name and Address of Your Nearest Dealer
WRITE TO

Poultrymen's Co-Operative Milling Association

1516 Industrial St., Los Angeles, Cal.

Phone Main 2935 120-76

Los Angeles Sunday Times
FARM AND TRACTOR SECTION

Devoted to the multiform agricultural interests of the great Southwest and issued every week with the world's biggest Sunday newspaper.

EDITED BY HAROLD M. FINLEY.

Communications from practical farmers, ranchers, stock raisers, poultrymen, gardeners and others engaged either in a large or small way in the vital work of food production are gladly received.

Good clear photographs of interesting farm and garden activities are always welcomed. The Los Angeles Times Farm and Tractor Section is the only farm journal in the west printing illustrations in the lithographic rotogravure process.

SUNDAY MORNING, JANUARY 14, 1923.

A California Industry that Dates Back to the Padres.

VITICULTURE—AN INDUSTRY THAT WOULDN'T DIE A "NATURAL DEATH"

BY GEORGE L. HARTSHORN

FROM the days of the padres to the present the cultivation of the grape has been one of the foremost industries of California. In fact if the whole century and a half of California's settlement and development be taken into consideration, it might be said that the grape has contributed more to the region's perennial prosperity than has any other product of the soil. From the early mission vineyards the profitable and pleasant business of grape-growing, accompanied by wine-making and later supplemented by the raisin industry, spread far and wide into every inhabited section of the new Pacific Coast domain. Most of the great fruit areas of the present the rich acreage now in oranges, walnuts, avocados and the many varieties of deciduous fruits, served apprenticeship as vineyards. But notwithstanding the supplanting of the vineyards, by cities and towns as well as by orchards, the grape has more than held its own. The industry has grown continually until now it is conducted in every county in California except four, a good million tons being produced annually, and the three forms of the industry contribute a total of about $65,000,000 to the yearly income of the State.

Although the Southland was the original grape section of California, the bulk of the industry moved northward. Fresno county now produces about one-half the crop, most of the grapes there being of the raisin type; San Joaquin county ranks next with a production of about 125,000 tons; while the six southernmost counties together contribute somewhat less than 70,000 tons, the most coming from San Bernardino county and the least from Orange county. The Southland crop has always been used mainly for wine-making.

Load of wine grapes bound for shipping house.

California's peculiar prominence in the grape industry is owing entirely to the perfect adaptation of the climate and soil to the growing of European varieties. It was early perceived that the Pacific Coast region possessed certain characteristics in common with the Mediterranean countries, and might therefore gain for the mere taking the benefits of two thousand years or more of the selective propagation of the finest varieties of grapes known to the world. The possibilities of the grape in California were suggested to the padres by the presence of great quantities of rankly growing wild grape vines. These may be seen today in widely separated localities, from the ravines and stream courses near the coast to the remote depths of mountain canyons bordering the desert. But the wild grapes are small and sour and hardly worth picking except for jelly-making.

The black mission grape, a species of vitis vinifera not exactly determined, was undoubtedly the first exotic to be planted in California. The mother vineyard, supposed at one time to have had 50,000 vines, is at the old San Gabriel Mission. It is possible that the few vines now remaining are nearly 150 years old. The padres made their own wines for sacramental and beverage purposes; indeed, the mission vineyards, together with their herds of cattle, provided California with its first products for exportation.

A century ago, as, curiously enough, today, the growing of grapes was considered about the most profitable and promising ranching enterprise that could be undertaken. Cattle raising and grape growing were the most important industries of that day. Nearly every new settler that came in got into one or both of those businesses.

SOME EARLY PAINTINGS

In 1829 a Frenchman planted the famous Aliso vineyard of Los Angeles, 104 acres in the region between the plaza and the river. The name was derived from the huge sprawling sycamore tree, called also in local Spanish, in whose shade he built his wine vats and cellars. From his house to the river extended a grape arbor, ten feet wide and a quarter mile long.

In the '50's there were one hundred or more vineyards in the vicinity of Los Angeles, a great number being within the city precincts. The country east of Main street was a solid mass of grape vines from north of the plaza to as far south as the present Ninth street, with but one narrow lane, San Pedro street, passing through it. Early table grapes brought $25 per hundred pounds in those days. San Francisco being the chief market. In '57 Gen. Banning shipped from San Pedro to the northern city more than 20,000 crates, each averaging forty-five pounds. But this lucrative business encouraged ranchers farther north to set out vineyards, with the result that San Francisco soon began to be supplied from nearer sources.

The cutting off of the Southland table grape trade stimulated wine-making. By '57 a number of wineries were operating. Vignes, the Aliso vineyardist, was boasting of wines twenty years old. In that same year the town of Anaheim was founded, in the ambitious hope of making it the center of the largest vineyard and winery in the world. With the viniferous grapes of Europe, dozens of varietics of which were imported during these years, came over to California the European tradition of using wines as a normal and daily beverage. The wines sold very cheap in Los Angeles and were included free of charge in the fare at the hotels and eating-houses.

The wine-making process of the early days was most interesting. It not encouraging to the use of the product. The grapes were dumped into elevated vats, where all through the hot day crews of Indians were employed to stamp out the juice with their bare feet.

THEN THE RAISIN

Along with the growth of the wine and brandy industry and the state-wide table-grape industry, there soon came that of raisin grapes, flourishing best in the central valleys north of the Tehachepi. The wine or juice grape is still the most extensively grown of the three kinds. The State's vintage runs about 50 per cent to vinifcrous grapes, 30 per cent to raisin grapes and 20 per cent to table grapes.

As in the wine grapes California enjoys the tremendous advantage of being perfectly suited in climate and soil to the production of the raisin type. The native American grapes, the Concord and other va-

(CONTINUED ON PAGE SIX)

Thoughtless Guests

UNCLE SAM was host to 1,500,000 visitors to the national forests of California last summer. Out of this number there were 750 who are known to have violated his hospitality by starting about three-fourths of the 1034 fires which occurred on his premises in 1922. This is made known by District Forester P. G. Redington, who states that "every one of these conflagrations could have been prevented if proper care had been exercised in the use of fire in the woods. A camp or brush fire, left unextinguished," he added, "a match or cigarette thoughtlessly tossed into the litter along the road or trail is a deadly menace to the forest. If we are to keep our mountains green, and preserve California's greatest natural asset, the national forests, the public must take to heart the popular maxim—'Prevent Forest Fires; It Pays.'"

Fig Men to Meet

THE California Peach and Fig Growers, a co-operative association of some 8500 growers, with headquarters at Fresno, has set for itself the laudable task of winning the American market with quality figs. Fig growing is one of the oldest of horticultural activities. For several centuries Portugal led the world in the production of good figs and in the control of the fig markets. When that nation began to decline, supremacy in fig culture and commerce was wrested from it by the Greeks and Turks of Asia Minor. The producers and exporters of that region had things practically their own way until California entered the field. Quality, however, always wins in the course of time, and the superior fig of California, packed in a clean and sanitary way, has been making real inroads in the foreign market domination. The California fig growers, in fact, are optimistic to the point of believing that they can win the markets of this country almost entirely away from the Asia Minor product and by continuing to improve their product and by educating the American people to know the difference between the fine California fig and the cheaply produced and mediocre foreign fruit.

Next Friday and Saturday, at Merced, many fig growers of the State will meet to discuss their problems and to learn the newest and best in cultural methods. This annual fig institute is expected to attract growers from Southern California as well as from the San Joaquin Valley, where the fig has won such a foothold, and is undoubtedly one of the important horticultural meetings of the year. There are indications that parts of the Southland have been "passing up" a good thing by not paying more attention to fig growing and it is to be hoped that the south will be well represented at Merced. America is eating more figs than ever before in its history and is developing a taste for the fruit in many new and delectable forms. It would be folly, of course, to plant popular varieties of figs in localities not adapted to them, but those parts of Southern California which have been proven or can be proven to be suitable to fig culture may well have a thought to securing their share of the prosperity that may come from the expansion of the market for American-grown figs.

The character of the soil should not be placed above the desirability of location when a Southern California homesite is to be purchased, yet when sandy loam soil is combined with a suitable location, the suburbanite receives double value for his money.

WAS PERRIS VALLEY'S "HUNCH" ON COTTON A GOOD ONE AFTER ALL?

BY H. V. HARTSHORN

PERRIS.—The world was crying for cotton in 1920, and was developing new sources of supply. Stocks were low, prices were high; the business world expected Europe to suddenly begin buying, to replace her lost textile stocks. It looked as though the South, because of the ravages of the boll weevil, had reached her limit as a cotton-producing area. Arizona, the Imperial, Palo Verde and San Joaquin valleys, all were caught in the great cotton boom.

Under these conditions the first Perris Valley cotton crop was grown. It had long been known that cotton would grow in this part of Riverside county. In 1913 a few rows of dry farm cotton were grown twelve miles south of the town of Perris by Al Wickerd, and the product was displayed in the Perris exhibit at the Southern California Fair. Some years before that a half-acre of irrigated cotton was produced by J. W. Lowery on the farm of the old Indian school, five miles north of the town. These experiments had indicated that the staple could be successfully produced in the valley.

In the spring of 1920, through the Chamber of Commerce and the Farm Bureau, a movement for the extensive planting of Durango cotton was inaugurated. The high price brought by this variety of cotton, at one time 40 cents per pound, was the incentive which led to its choice, though at the time old cotton growers from the South were emphatic in saying that short staple, such as Mebane, would be more successful. Interest in the new venture was general, and that year about 900 acres were planted. The Perris-Valley Cotton Growers' Association was organized and a new and modern two-stand gin was bought and housed in a good corrugated steel building, suitably located on a siding of the Santa Fe Railroad.

THE COTTON SLUMP

The crop was surprisingly good for the first year's experience with what to most of the farmers growing it was an entirely

(CONTINUED ON PAGE SIX)

The Los Angeles Times
Sunday, January 14, 1923.

Some Pointers on Breeding Up Mongrel Flocks

FRUIT OF TREE AND HEN. BY HENRY W. KRUCKEBERG.

A. R. S. writes to this department for suggestions as to ways and means of "breeding up" a mixed flock of

WANT ADS

FOR SALE—BABY CHICKS

LAMANDA PARK HATCHERY, 2266 Platte Madre St., Colo. 3351. Chicks and Custom Hatching.

WHITE Leghorn baby chicks. Booking orders for future delivery. BLAKE BROS., Highland, Cal.

BABY CHICKS—all varieties, turkeys, ducks. Best hatching. Lowest prices. Ship anywhere. Custom hatching. PRATT'S FEATHERLAND HATCHERY, 125 New Jersey, Hawthorne, Calif. Box 311.

WHITE LEGHORN CHICKS and hatching eggs. Chicks from trapnested high producers, mated to cockerels from trapnested records of 285 to 300 eggs. Chicks 100, $15.00; 50, $7.75; 25, $4.00. Eggs, 15, $1.00; 100, $3.50. R. I. Red chicks, $18 per hundred. KIGERS HATCHERY, Terra Bella, Cal.

BABY CHICKS—Thoroughbred White Leghorns. Hoganized. No dead or weak pigs charged for. SCHELLVILLE HATCHERY, Schellville, Calif.

WHITE Leghorn Baby Chicks Book your orders now. Our successful method of feeding and rearing baby chicks is yours for the asking. HICKS ELECTRIC INCUBATOR & BROODER CO., Box 72, Petaluma, Cal.

DAY-OLD PULLETS—Guaranteed. S. C. White Leghorn day-old pullets; also day-old broilers; established 1911. EUREKA HATCHERY, 621 D St., Petaluma. James K. Hirst, Prop. Refs. gladly furnished.

BABY CHICKS—White Leghorns from real production. Safe arrival guaranteed. Write for descriptive price list. The J. H. Stubbs Poultry Ranch and Hatchery, Box 97-K, Palo Alto, Calif.

WHITE LEGHORN Baby Chicks, $15.00 per 100. Place orders now. We hatch only 150 eggs per day, carefully selected breeders. PHIL THOMSON, 338 W. Huntington Drive, Monrovia, Cal.

NEWTON POULTRY FARM—White Leghorn Baby Chicks from our well-known carefully selected stock. Big plant. Free range. Order now. Any number. Los Gatos, California, Dept. 7.

BABY CHIX—R. I. Reds, Barred Rocks, Buff Orpingtons, Anconas, Black Minorcas, Golden Buff, Brown White Leghorns, Tancreds and Santa Cruz Reds. Enoch Crews, Seabright, Cal.

FOR SALE—TURKEYS, DUCKS AND GEESE

KING SOLOMON MAMMOTH BRONZE TURKEYS for breeders. Highly marked, vigorous and dependable. Two blood lines. Booking fall orders now. WHIT C. BARBER, Waco, California.

CALDWELL'S QUACKLESS DUCKS, sure duck-lings, breeders, free circular. Caldwell Duck Ranch, 1371 Linden ave., Glendale, Calif.

TWENTY YEARS of practical experience with turkeys. We offer good opportunity for turkey raising on this 20,000-acre ranch. JOHN MEE, breeder of Turkeys and Herding Collie Dogs. San Miguel, Cal.

FOR SALE—POULTRY SUPPLIES

GETTING EGGS IN COLD WEATHER is simply a question of giving the hens enough food to keep them busy. Prait's Poultry Regulator enough to keep up body strength—more be food enough in it every day. Regulator keep the cold out. Regulator keep the hens busy making eggs. Prait's Poultry Regulator and a surplus to enough heat to withstand the cold. Regulator keep the hens busy making eggs. Prait's Poultry

Farm News of the Great Southwest.

DOWN-TO-DATE REPORTS FROM TIMES CORRESPONDENTS.

EL CENTRO.—Soil fertility, standardized leases, improved housing, orderly marketing and colonization will be among the subjects to be studied at the coming convention of Imperial Valley land owners to be held here on January 24-25-26. The program committee has secured able speakers and round-table discussions will follow each address. The convention will have the support of the University Extension Service, the Farm Bureau, the dairy interests, the valley bankers and the Chamber of Commerce.

OFFICE IS VACANT

VISALIA.—The office of Tulare County Plant Pathologist, held for the past three years by Dr. P. A. Bonquet, was recently declared vacant by the County Board of Supervisors, the vacancy becoming effective the first of this year. The action of the board puts an end to a state of friction existing for a long time between Dr. Bonquet's friends and supporters on the one hand and factions opposed to him on the other. There was no charge of incompetency against the official.

IN WINTER PASTURE

CALIPATRIA.—A recent report to the Imperial County Board of Supervisors, filed by the County Veterinarian, discloses the fact that during the month of November 6099 head of cattle were shipped into the valley from outside points for feeding, nearly all being placed on the rich pasture lands of the north end. The number would be largely increased, according to the county official, but for the fact that good pasture land is scarce. Winter feeding of cattle from the ranges of Arizona and New Mexico is developing into an important business and many of the farmers in the vicinity of Calipatria and Niland are enlarging their alfalfa fields to meet the constantly increasing demand for pasture.

TO DISCUSS NEMATODE

FRESNO.—New ways of meeting the menace of the nematode, which is attacking fig trees in some sections of California, will be discussed at the annual Fig Institute of the California Peach and Fig Growers, to be held at Merced, January 19 and 20. Particular attention will be given the use of nematode-resisting root stock. This discussion will be lead by G. P. Rixford, plant physiologist of the United States Department of Agriculture.

PROFITABLE SEASON

DELANO.—The local association's plant has shipped 1000 tons of raisins, according to Manager K. M. Hanson, who is cleaning up tag ends of the season's run. He estimates that there are still about thirty-five tons of fruit scattered over the district. This will be sent north. Mr. Hanson reports a very successful season for this district. Early crop estimates set the tonnage at between 600 and 700.

PLAN CANAL EXTENSION

NILAND.—If the plans offered by residents of this vicinity are carried out, nearly 16,000 acres of farm land close to Niland will be placed under irrigation, according to the promoters of the project, who propose to extend the east high line canal to a point where it will provide water for 16,000 acres of land. The project will be handled as a part of the Imperial Irrigation District.

OVERSEAS SHIPMENT

SAN DIEGO.—The Isthmian line freighter, Birmingham City, cleared from the harbor recently with 1000 bales of Imperial Valley cotton, consigned to Liverpool, for the British textile trade. This was the second shipment of cotton from this port to England during the season.

POULTRY PROFITABLE

POMONA.—Poultry authorities estimate that there are 100,000 hens within a radius of six or seven miles from the center of the city of Pomona. This figure would indicate that the poultry industry is fast becoming an important one in this section. According to the computations the total egg production for the last year was 1,200,000 dozen, which, at an average price of 32 cents per dozen, would make an egg income of $384,000. In addition fowls sold for meat and breeding purposes and droppings sold for fertilizer brought an approximate total of about $200,000, it is estimated.

QUARANTINE MEETING

PHOENIX, ARIZ.—The Western Plant Quarantine Board will meet in Phoenix next May in its fifth annual session. The board has in its membership quarantine officials of California, Arizona, Oregon, Washington, Idaho, Nevada, Utah, Montana, Colorado, New Mexico and the northern district of Lower California. Charles A. Parks of Oregon is chairman and Leo A. Strong of California secretary. State Entomologist Don C. Mote will act as local secretary for arrangement of details of the coming session.

NEW OFFICERS CHOSEN

REDLANDS.—The report of Manager H. W. Seager, read at the regular annual meeting of the Redlands-Highland Exchange, recently held, presented convincing evidence that the citrus industry is the financial and industrial foundation of this section. The exchange shipped 1462 cars despite the seasonal frost damage. The cash returns were almost $3,000,000, the fruit being distributed by the California Fruit Exchange. The year's shipments showed a reduction of 50 per cent over the 1921 shipments. The report covered all the marketing activities of the concern and touched on the recent trip of Mr. Seager to the eastern markets. The new officers of the exchange are L. M. Winston, president; Frank Cram, vice-president; H. W. Seager, secretary-treasurer-manager; directors, L. M. Winston, J. E. Mills, F. L. Cram, A. E. Frost, N. B. Hinckley, J. S. Edwards, R. S. Thompson, J. D. Langford, A. M. Patterson, James Simmonds and J. L. Yarnell. J. S. Edwards is to represent the concern on the board of the California Fruit Growers' Exchange.

GROWERS ORGANIZE

EL CENTRO.—H. T. Jones, a former grocer, who took up farming in the Imperial Valley for the dual purpose, he says, of making money and regaining his health, is one of the moving spirits in the new "Meloland Shippers and Growers," organized for the purpose of growing and shipping vegetables. The organization has just completed the erection of a large shipping shed at Meloland, on the Holton Interurban Railroad, from which lettuce shipments are being made. Tomatoes, onions, peas, cantaloupes and other vegetables will be shipped in season. As a grocer Mr. Jones has had experience as a buyer and shipper of the products of the farm, and he has a theory that every producer should be in close touch with distribution, in fact, a part of it, in order to get full reward for his labor. Mr. Jones, himself, has a forty-acre vineyard and is raising lettuce and other vegetables.

DAIRYING LOOKS UP

PHOENIX (Ariz.)—The dairy industry is looking up again in the Salt River Valley and the number of dairy animals increasing, though it is still far from the number known in the days before the war. Many of the producers of the valley have organized into the "Arizona Dairy Producers," and now are getting from a local creamery a price for No. 1 cream 1 cent below the wholesale butter quotation reported daily by the Los Angeles Produce Exchange. The price is said to be 2 cents above what had been the return for cream shipped to California and to be materially above the price formerly paid by Arizona creameries. Arizona dairymen are now said to be using a degree of care never before known to ensure a high-grade product. There has been formed a Maricopa County Cow Testing Association, in which 540 cows are now being tested. The leader for the last month reported was L. A. Johnson's Bonnie of Mesa, with 1193 pounds of milk, or sixty-two pounds of butter fat. The second cow produced 1025 pounds of milk, with 55.8 pounds of fat. The State authorities are keeping a close watch on bovine tuberculosis and in a single month recently condemned and killed twelve dairy cows in Greenlee and Graham counties.

COMING ORANGE SHOW PLANS NEW FEATURES

SAN BERNARDINO.—Plans for the entertainment program of the National Orange Show, which opens February 16, are being completed, and, according to the management, will include many amusement features of the latest creation.

The industrial division of the show is planned to be of great educational value, displaying the latest improvements in citrus-cultural methods, including frost protection equipment, and other aids towards higher production of better quality fruit. The by-products division, a relatively new phase of the industry, is being designed to emphasize the value of salvaging cull and damaged fruit.

The orange and lemon sweepstakes never fail to arouse interest on the part of the growers throughout the State, and the competition for honors in this event, according to Manager N. R. Mack, will bring up the standard of the fruit entered for display.

EDWIN G. HART

Specialist in frost protected Avocado, Orange, Lemon and Winter Vegetable Land, also Walnut Groves and General Farming Land.

727-731 VAN NUYS BUILDING — LOS ANGELES, CAL.

CHEAP WATER—NO WORK

No lubricating—no care or attention. Nothing to do but turn on the power! Produce more water—costs less to buy, less to operate. Hundreds in use for years without repair. Any size from a 6" well up. Send for circular.

Acme Pump Co.

NO BEARINGS BELOW SURFACE

52ND and SANTA FE AVE. — LOS ANGELES, CAL.

For GUMMOSIS, Scaly Bark and PRUNING

USE XXX CREOLINEUM

CREOLINEUM STAIN ALSO FLATTENS OUT WARPED SHINGLES, MAKING OLD ROOFS LOOK AND WEAR LIKE NEW.

CREOLINEUM STAINS IN MANY PLEASING COLORS FOR ROOFS AND SIDING.

Creolineum Outwears the Weather. Live Dealers Everywhere. Write for name of dealer nearest you.

WESTERN WOOD PRESERVING CO.

2425 East 25th St., Los Angeles, Cal.

TANKS — PIPE — SILOS

50 to 500,000 Gallons — 2 in. to 14 ft. Diameter — 30 to 275 tons

Send for Catalog, Specifications and Prices

PACIFIC TANK & PIPE CO.

Phone 291122 — 4820 Santa Fe Avenue — Los Angeles

COOL FRESH WATER

STRAIGHT FROM THE WELL—NO OVERHEAD TANK

WESTCO and CHIPPEWA PUMPS

Write for Catalog. — HALL-WEBB CO. — 320 S. San Pedro St. Los Angeles.

ALHAMBRA ORCHARD SPRAY

Let Us Solve Your Insect Problems

Our Service Department Will Give Them Careful and Scientific Attention Under the Direction of

ARTHUR D. BORDEN

Our Chief Entomologist, Formerly of the U. S. Dept. of Agriculture, in Charge of Citrus Investigations.

ALHAMBRA SPRAY CO.

West Alhambra — Phone 1053-1054. — California

FOR

STEEL TANKS, RIVETED STEEL PIPE AND WELL CASINGS

Call, Phone or Write

WESTERN PIPE & STEEL CO.

Santa Fe & Slauson Ave. — Phone So. 7746 — Los Angeles, Cal.

SANTA ANA HEIGHTS

A Subdivision of Part of the Famous

IRVINE RANCH

OFFERS THE FRUIT GROWER, TRUCK GARDENER AND POULTRYMAN AN IDEAL COMBINATION FOR SOIL AND CLIMATE, COUPLED WITH AN ABUNDANCE OF WATER. ONLY 15 MINUTES FROM SANTA ANA ON PAVED HIGHWAY. ANY ACREAGE DESIRED, AND ON EASY TERMS. SEE

D. W. Edwards, Wm. M. McCoy

With

Bryan & Bradford

639 Merchants National Bank Bldg. 821-085

KILL ANTS

The Marvel Way

Doom to the Worst Pest

Each ant upon your premises is there with your full permission. With the aid of Marvel Ant Exterminator you can rid your premises of every trace of ants. Carried to the ants' nests by the worker ants it kills the queens and males. It is a GELATINE that will not deteriorate. You get a can on each trail of the ants. Kept sealed; the ants crawl through portholes to devour the poison. I guarantee results.

Literature Free.

ORCHARDISTS

I offer a special can at a special price. Write for information.

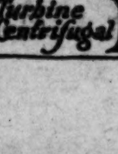
H. W. McSpadden

Mfg. Chemist and Entomologist,

708 Towne Ave., Los Angeles.

MARVEL ANT EXTERMINATOR

FAIRBANKS-MORSE



BALL BEARING MOTORS

SCALES

DISTILLATE AND BLACK OIL ENGINES

Fairbanks, Morse & Co.

Irrigation and Industrial Equipment

423-429 E. 3rd St., Los Angeles

Layne & Bowler

Turbine Centrifugal **Pumps**

RABBIT BREEDERS REPORT PROGRESS

ONTARIO.—That the Ontario-Upland Rabbit Breeders' Association has grown in less than two years, from a membership of twelve, representing about 100 breeding

local association. The report also showed that sales through the association for breeding purposes now average more than

(Continued from page 15)

be of sufficient size to house all his shows. It will include a horse show arena 130 by 330 feet in size, and ample space for the showing of beef and dairy cattle, horses, sheep, hogs and poultry. It is hoped to have this pavilion completed by the open-ing of next year's live-stock show.

Livestock Bulletin

RELIABLE HOVER

Standard Blue Flame



I am Southern California agent for the

PRIDE OF PETALUMA

Brooder Stoves

We have used this stove for over ten years and have sold over 1000 of them.

Warm, Dry, Fresh Air Automatically Controlled

We give expert advice on ventilation and construction of Brooder Houses. Write for catalog.

B. R. HOLLOWAY

Box K Phone 144 Van Nuys, Cal.

MAMMOTH BRONZE TURKEYS



Vigorous birds, bred for utility and exhibition purposes. Large, prolific layers; finely marked and richly bronzed.

Good breeding toms, $15 each.

Choice breeding toms, $20 each.

Very choice toms $25 each.

Now is the time to get the best selection.

George Lytle

Box 49-F
FERRIS, CAL.



Baby Chicks

With Laying Strain That Live and Thrive

Hatched with our new mammoth forced draft incubators, from pure-bred, farm-raised Hegranized stock. This insures you a large, fluffy chick full of pep, one that grows from the very start. WE ARE NOW BOOKING ORDERS FOR 1923 DELIVERY. Write today for our price list and reserve your delivery date. We guarantee 100% delivery anywhere within 72 hours from Long Beach. We hatch S. C. White Leghorn, S. C. R. I. Reds.

Berk's Hi-Grade Hatchery

119 W. Lincoln Ave.,
Long Beach California

CHICKS! PULLETS!

We have the largest and finest equipped hatchery in the Southwest. Over 250,000 eggs incubated every three weeks. All popular breeds, including Oregon-Corvallis White Leghorns, Rhode Island Reds, Barred Rocks, Black Minorcas, Anconas, etc. Also Pekin, Mammoth or Indian Runner Ducklings. Mammoth Bronze baby turkeys. A complete line of incubators, brooders and supplies. Careful attention to all orders. Write today for prices.

Redwing Hatchery

2030 E. Florence Ave., Los Angeles, Cal.

Baby Chicks

from heavy laying strains. They are the chicks that will lay the high priced eggs next winter. Order now for immediate or fall delivery. We positively guarantee safe delivery of live chicks on shipments anywhere within 72 hours of Los Angeles. Our experience covers 16 years in hatching chickens. We also sell incubators, brooders, feeds and supplies at lowest prices. Write for price list.

PIONEER HATCHERY
220 South Spring St.
Los Angeles, Cal.

Baby Chix From Late Moulters The Kind That Make Good

We have carefully culled our entire flock (10 years' experience), keeping only the late fall Moulters to head our breeding pens in small pens and mating with Imported high record trapnested cockerels. Get your orders in early for good White Leghorn Baby Chix—the laying kind. We hatch only from our own stock. Positively no Pullets sold. We have some fine trapnested cockerels for sale for breeding.

A visit will convince you. Come any time. If you can't come write for prices today as our supply will be limited.

McINTYRE POULTRY RANCH

Phone 218. Rt. 1, Box 58, Gardena, Cal.

SEES BETTER TIMES AHEAD FOR FARMER

In a New Year's statement, in which he reviewed agricultural conditions of the past year and discussed prospects for 1923, Secretary of Agriculture Wallace said:

"Twelve months ago most of the 6,000,000 farmers of the United States were starting on the long hard climb out of the valley of economic depression. They have not yet attained the heights which are bathed in the grateful sunshine of prosperity. Some, indeed, have fallen by the way. Others are still in the valley. Nevertheless, as we stop a bit and look backward we can see that very considerable ground has been gained by the great majority, and we can enter the new year with renewed hope and with that courage which comes from the realization that we are really making progress.

"A year ago, when speaking of the prospects for farming in 1922, I said that while there was no reason to expect boom times for the farmer in the near future, there was promise of better times, both for the farmer and for those whose business is largely dependent upon him. The year has brought fulfillment of that promise. Speaking generally, times are better, much better, than a year ago, both for agriculture and for industry.

"Crops have been good, on the whole. Prices of the major crops are mostly considerably higher. While there has been a corresponding advance in the prices of the things the farmer must buy, the total sum which farmers will receive for the crops of this year is greater by a $1,500,000,000 or more than that which they received for the crops of last year. This will certainly mean better times on the farm, and farm folks will be able to ease up a little on the grinding economy they were forced to practice the preceding year.

"The labor cost of producing the crops of 1922 was still further reduced. There were some substantial reductions in freight rates. Much helpful legislation has been enacted and more will be this winter. Interest rates are lower and the credit strain has been eased. This has made it possible for many farmers who were rather heavily involved to refund their obligations and get themselves in condition to win through.

"There are still some dark spots. In some sections weather conditions were unfavorable and crops were short, and farmers in these sections are having a very hard time of it. Freight rates are still too high, especially for those who must pay for a long haul to market.

"Taxes are high, but this is largely due to the increase in local taxes, over which farmers themselves must exercise control.

"There has been gratifying growth in farmers' co-operative marketing associations, and more of them are being organized on a sound business basis.

"Aside from the help which has been given by legislation and by administration activities, strong economic forces are at work to restore a more normal relation between agriculture and other industries.

"The peril in the agricultural depression is more keenly realized by other groups than ever before, and on every hand a sincere desire is being widenced to do what can be done safely to help the farmer better his condition.

"Everything considered, we have good reason to expect still better things for agriculture in the year 1923."

OUTLAW PLANT IS HARD TO CONQUER

EL CENTRO.—Horticultural Commissioner Waite who, for several years, has been waging a relentless warfare for the extermination of Johnson grass, is discouraged because he cannot get at the source of the trouble. Annually he and his deputies make a survey of the valley and remove or order the removal of every stalk of Johnson grass they can find. The next year they have the same task to do over again, and the next year, and the next, and so on ad infinitum. It seems with every succeeding year that this outlaw plant becomes more and more prevalent.

The Gila River traverses the State of Ari-

T. S. CALDWELL'S REDS

Trapnested exhibition breeding stock. Beautiful dark red cockerels from my greatest producers, $7.50, $10, and up. Breeding pullets, $3.50 and $5. Hatching eggs. Special pen headed by son of 302-egg hen, $15 per 15. Other pens $3 and $5 per setting. Satisfaction guaranteed.

3360 W. BROADWAY, GLENDALE, CAL.

Billings Reds—Both Combs

At the Los Angeles Co. Fair, Pomona, Cal., my Reds won 1st pen S. C. Reds in a class of 18 pens. Special for best pen in American class. Also sweepstakes for best pen in the show over all varieties. I have for sale an extra fine bunch of cockerels and a few good breeding females, also eggs for hatching. If you want the best in Reds get in touch with me.

P. M. BILLINGS
721 So. Brand Blvd. Glendale, Cal.

MANY FANCIERS SHOW

PASADENA.—With 700 fowls entered the thirteenth annual show of the Pasadena Poultrymen's Association, which closed January 6, attracted a large number of poultry fanciers from all over Southern California. The cup for the best pen was awarded to Sands Brothers of Pasadena, who exhibited Rhode Island Reds. A Dark Cornish cockerel, entered by Mrs. R. D. Morris, won the cup for the best male. The cup for the best female was given to W. W. Whitney, for a Buff Orpington pullet. The show was held at the local Armory.

The preliminary estimates of the 1922-23 orange crop, by the California Fruit Growers' Exchange indicate a production of about 75 per cent of a normal crop.

QUARANTINE RULES MADE MORE EXPLICIT

To make more explicit the fruit and vegetable quarantine at ports of entry, the Federal Horticultural Board, United States Department of Agriculture, recently put into effect a revision of its quarantine of Hawaii on account of the Mediterranean fruit fly and the melon fly. Under the new regulations ships are required to dispose of all fruits and vegetables before arriving at territorial waters of the United States. Inspection of arriving ships to conform with the current practice of the public health service is provided for. Vessels found to be infested or to contain infested material must be disinfected before leaving the quarantined area. The new regulations make more explicit the inspection of baggage and cargo on the deck.

COUNTY APPROPRIATION

POMONA.—According to a recent report of County Flood Control Engineer Reagen, $5000 worth of material will be furnished by the county for the improvement of the creek bed below the San Dimas Dam, as a part of the flood-control program in that vicinity.

BABY CHICKS

The hatching capacity of England's Egg Ranch is very limited, owing to the fact that we hatch nothing but our OWN eggs, laid by our OWN hens and the hatching done entirely by Geo. C. England personally. We hatch only during the months of February, March, April and May. Therefore you should book your orders now. Our chicks will please you and prove to you their careful breeding.

HERE IS THE PROOF

"Of the 500 chicks purchased from you May 18th, we have 227 perfect pullets, not a cull amongst them and they are laying 50 per cent now. Herewith my check for $50.00; please book my order for 1000 for 1923." Another one: "Could you furnish 1000 chicks in one lot, between March 1st and March 15th? The chicks you furnished us last year were very satisfactory, and the pullets raised from them have done very well this fall. For your information, would say that our entry at Pomona are pullets raised from your chicks." This is one of the High Leghorn pens to date. A great many of the 200-egg hens at the last Southern California contest were either pure ENGLAND strain or sired by our males. One pen hatched in February from our eggs averaged 201 eggs each. Our pen averaged 226 eggs and won the contest.

THEY WILL DO AS WELL FOR YOU

Our prices are
$20.00 per 100
$135.00 per 500
$250.00 per 1000

20 per cent deposit required with order. You may order direct from this advertisement, and, if we cannot fill your requirements, your deposit will be promptly returned, as we DO not buy outside chicks to fill our orders with.

If it is quality you want, we can give it to you and it remains long after the price is forgotten.

HATCHING EGGS

$15.00 per 100
$120.00 per 1000

Only 2000 yet to sell for February and 6000 for March delivery.

Every egg that we incubate or sell for hatching is carefully graded as to size, color and texture of shell.

There is a secret to all we have said here and that is: "The use of pedigreed breeding males from ACTUALLY trap-nested hens with ten years of continuous trapnesting back of them."

ENGLAND'S EGG RANCH

GEORGE C. ENGLAND, Owner

The home of "ACTUALLY" trap-nested S. C. White Leghorns, every day in the year since 1912.

P. O. BOX C-37 INGLEWOOD, CALIF.

Molby's Record Strain White Leghorns

Noted for Heavy Flock Production
Baby Chicks—Breeding Cockerels ($5 each)

Molby's Gas Brooder Stove Patented

Costs less in the beginning.
Saves on the fuel bill.
Requires less labor and attention.
Practically eliminates fire risks.
Furnishes heat abundantly at the floor.
Broods Molby's chicks and other chicks better.
Free Literature.

F. M. MOLBY R. R. 12, Box 504 B LOS ANGELES

Announcement

We have established an up-to-date S. C. WHITE LEGHORN Poultry Breeding Farm. Our entire foundation stock was personally selected from the famous Hollywood Poultry Farm, Washington. The best of all Foundation Stock obtainable because they consistently produce high flock averages in all climates.

Poultrymen—If you want to improve your flock, build up your flock averages; increase the size and weight of your eggs, NOW'S the opportunity to purchase some of our surplus eggs or baby chicks from these exceptional individuals. Every hen's record over 250 eggs, and the male's dams from 270 to 286 eggs. Only a very limited number of Hatching Eggs and Baby Chicks for sale; therefore, "First come, first served."

Circular mailed free on request.

DARBY FARMS

Phone 23413 RUSSELL CLARK, Mgr. San Bernardino, Cal.

Two miles west of San Bernardino on Valley Blvd.

BLOCKS' RELIABLE POULTRY RANCH

BABY CHICKS AND HATCHING EGGS FROM 200-EGG HENS ONLY
Every Hen Trap-nested Every Day in the Year

ANCONAS—Eggs, 15 for $3.75; 100, $20. Chix, 50c each; $40 per 100
WHITE LEGHORNS—Eggs, 15 for $3.00; 100, $15. Chix, 40c each; $30 per 100

Arrow 125 to 200 egg hens at $1.50 to $2.50 each.

Visitors Welcome Costa Mesa, Calif.

Phone Newport 9-R-3. Newport Blvd., two miles northeast Newport, Orange County.

GRAPE EXPERT WILL WORK ON TEST PLOTS

Grape growers, and those contemplating planting grapes, will have the opportunity of attending field demonstrations on pruning and trellising of vines, which are to be given by Prof. Frederic T. Bioletti of the University of California and his assistant, Mr. Jacob, in co-operation with the Agricultural Extension Service of Los Angeles county. Two days will be devoted to these demonstrations in Los Angeles county. The first two meetings will be held in the San Fernando Valley, on January 16, one at 10 a.m., on the place of Norman Johnson, Chatsworth, one-half mile north of the schoolhouse on the boulevard, and the other at 2 p.m., at the vineyard of Dr. J. H. I. Budau, one and one-half miles north of the San Fernando Road on Hubbard avenue, San Fernando.

One of the features of the Chatsworth meeting will be the establishing of a trellis system for cordon pruning, on the variety test plot which is being conducted by the Agricultural Extension Service, in co-operation with Mr. Johnson. Pruning of young and old vines also will be demonstrated. At the San Fernando meeting, a demonstration will be given on cordon pruning, following the establishing of the trellis system last year.

A demonstration will be given at Littlerock on January 19, at 1:30 p.m., at the place of Mr. Miller and Mr. Kling. This will be for both trellising and pruning of young and old vines.

TULE BEDS SUPPLY USEFUL MATERIALS

CALIPATRIA.—One of the most unique industries in Imperial Valley is the tule mat work being done by Pedro and Frank Barrette at their ranch, just a mile west of this city. Made from the strong, hemp-like tule grass, which grows in such abundance in the sloughs adjacent to this district, the material of the mats costs nothing but the time to gather it.

A crude loom is used to make the mats. For the foundation a dozen or more wires are hung from the roof of the shed, where the work is done, in pairs and the tules are laid between the wires, in bunches about two inches thick. These are fastened in place by means of bobbins of wire and are so woven together that the finished rug, while not a thing of beauty, is strong, serviceable and waterproof.

Pedro Barrette brought this industry from his home in sunny Italy, where, in the lowlands surrounding the sloping vineyards, grows a strong, fiberous grass, similar to the tule. He has just completed a contract with the Balfour-Guthrie Company for a large number of the mats, which were used by that company instead of lumber, to roof their new hog sheds.

When completed the mats measure about 8 by 16 feet. They are cheap and durable, and are used by the Mexicans for "ramadas." One can be quickly constructed by setting a few stakes in the ground, fastening a couple of tule mats around the sides, with one over the top for a roof. The mats are rolled up by the Mexicans when the cotton-picking is over and carried along to other sections, where work can be found.

TO PLANT PEARS IN THE YUCAIPA VALLEY

YUCAIPA.—The Howard L. Rivers Company of Los Angeles recently purchased about 140 acres in the Dunlap Ranch section of the Yucaipa Valley and, according to reports, will plant the whole to pears. The company has been negotiating for the finest nursery stock to be had and plans a pear orchard that will be a record producer. This spring the planting of the acreage to the Bosch and the Winter Nellis varieties will be started. The contract for preparing the ground and setting out the trees has been let.

Mr. Rivers states that he has found by experience that the fruit grown in Yucaipa Valley keeps as well as any he has handled, and is of such good flavor and consistent quality as to always bring a good price in the market. There have been several large pear orchards which came into bearing of recent years, and they have produced a fine quality of fruit which assures the adaptability of the location for the growing of the fruit. The 140-acre orchard will be the largest pear orchard in the valley. M. E. Bise has also just purchased about forty acres in that section, which he will set out to pears, and it is estimated that within two or three years there will be 600 or more acres in the valley planted to pears. The peach acreage will also be increased during the coming spring planting season.

In 1920 the area irrigated in the United States amounted to approximately 19,000,000 acres, and the annual gross returns from irrigated lands is now nearly half a billion dollars.

In Our New Store

AGGELER & MUSSER SEED CO.

Sparkling to Make a Near Eighth

Largest and Finest Seed Store in the West

A&M Trade Mark SEEDS

Pruning Should be done now



The time to prune your fruit trees, roses, berries, grapes and shrubs is January, when such trees are absolutely dormant. In California the spring growth starts early, so do not neglect to prune at once. In our store you will find the full line of pruning shears and other apparatus, including supplies for the landscape gardener, as well as the large and small home orchardist.

"Seeds" Says: "Pruning a tree don't make it a prune tree. Get your pruning tools and your trees in our new store. Stocks fine and fresh as the store. While here select your roses."



For Shade Trees use our standard 6, 8 or 10-foot shade tree pruner

After cutting, use our *Pruning Compound* to seal and heal the wounds without injuring the tree or plant.

Pint, 45c; Quart, 75c; Gallon, $2.25

PRUNING SPECIALS

Long-Handled Pruning Shears, well-tempered steel, strong hardwood handles. Regular $2.25. Now **$1.75**

Long handled pruning shears; adjustable nut, solid steel socket, very high grade. Was $3.75. Now **$3.25**

Imported Orange Clipper

All large citrus growers use these imported orange clippers. Made of the highest grade steel; for quick, effective and easy picking. While they last, at a special bargain price, each **$1 ea.**

Finest Fruit Trees for Planting Now

January is the time for setting out the family orchard. Fruit from your own trees for table use or canning is possible even though your grounds are small. Come in and select your favorites from our complete stock of fine, healthy trees, 2 years old. Apples, Apricots, Cherries, Pears, Peaches, Plums, Oranges, Lemons, Tangerines, Grape Fruit, Walnuts; also Blackberries, Loganberries, Raspberries, Dewberries. All California and Eastern Grapes. **Ready for delivery now.**

Berries 15 cents up — **Grapes 25 cents up**

Deciduous Trees, Any Variety **75c to $1.50** — Citrus and Walnut Trees **$2.50 Up**

Special Imported Birds

Imported Roller Female Birds for breeding purposes. Regular price, $7.50. On sale at ..... **$5 ea.**

Also a few Imported Male Roller Breeders at ..... **$15 Up**

Breeding Cages, in enamel and japanned wire **$8 to $10.50**

Bird Health is a Spring Tonic for your Birds. Ask our experts about it. **25c**

Plant Potatoes Now

Select A & M Certified Early White Rose

Whether you are planting just a few hills in the backyard, or are putting in acreage for market purposes, you cannot be too careful with your potato seed. Make sure by planting only A & M Early White Rose, Certified. Tell us what you need and get prices.

Your Rose Garden

Select the Finest Stock Roots for your rose bed. The roses we have this year are exceptionally fine. Many are original roots, all carefully inspected and selected. The budded stock is unusually high grade, all including among the hundred kinds to choose from: Los Angeles, American Beauty, Killarney, General MacArthur, Sunburst, Lady Hillingdon, Cochet and a hundred other highly prized varieties.

Own Roots, 75c-$1.50
Budded, $1.50

Early Spring Onion Sets

The earlier you get your onion sets into the ground, the sooner you'll have fine green onions for the table or market. Our sets are of usual A & M high quality.

Yellow, 25c per lb.
White, 30c per lb.



~1923~ Garden Guide

Issued by the most progressive Seed house in the West.

It's the new Aggeler & Musser Catalog, just off the press. It's a guide for the Southern California planter. The home gardener can use this catalog as a text-book and will need no other guide.

Introductory Special on Hardy Iris Bulbs

People learn to love Iris. Be an Iris enthusiast. They bloom early and multiply rapidly. These are the finest varieties of Hardy Iris. Special 4 bulbs as follows: Catarina, light blue, regular 50c; Yellow, regular 35c; May Queen, rose, regular 35c; Delicatissima, white frilled lilac. Special

4 Bulbs $1.

Yours for More Eggs

That's the way the hens feel after feeding on Dr. Hess Panaces. Poultrymen everywhere have learned to appreciate this food and they are its strongest endorsers. Comes in sizes to suit your flock. Small 1½-lb., 30c; largest 25-lb. pail, $3.50.

Spare the Spray and Spoil the Fruit

SPRAY NOW

Use Dry Lime Sulphur and spray all dormant trees, rose and berry bushes. It eradicates and eliminates scale, curly leaf, blight, mildew and all fungus diseases. Packages in sizes 1 lb. to 200 lbs. We carry a full line of Sprayers and Spray Materials.

AGGELER & MUSSER SEED CO.

750 So. Spring-757 So. Main.

Market Gardener's Branch 767 So. Central

Phones 60875-Main 4545

RABBIT BREEDERS REPORT PROGRESS

ONTARIO.—That the Ontario-Upland Rabbit Breeders' Association has grown, in less than two years, from a membership of twelve, representing about 100 breeding does, to more than 125 members, representing 3500 breeding does, was the declaration of J. N. Dean, secretary of the organization, in his report to the members, at their recent annual meeting.

Mr. Dean's report showed what progress had been made by the organization, particularly in marketing. As an example it was pointed out that a single buyer of rabbits for eating purposes now averages more than 3000 rabbits a month from the local association. The report also showed that sales through the association for breeding purposes now average more than $300 a month.

D. A. Hanna of Ontario was elected president of the association for 1923; W. E. Dean of Pomona, vice-president; R. R. Rumohr, Ontario, second vice-president; J. N. Dean, Upland, secretary and treasurer, and L. S. Taylor, Ontario, additional member of the executive board.

LOCAL MAN WINS

POMONA.—Paul A. Kennedy, a local Rhode Island Red fowl fancier, who was superintendent of the poultry department at the last Los Angeles County Fair, won awards on four of his Rhode Island Red entries at the El Paso Poultry Show recently held in that city. Mr. Kennedy entered both pullets and cockerels.

Livestock Bulletin

(Continued from page 15)

be of sufficient size to house all big shows. It will include a horse show arena 120 by 330 feet in size, and ample space for the showing of beef and dairy cattle, horses, sheep, hogs and poultry. It is hoped to have this pavilion completed by the opening of next year's live-stock show.

F. F. Peabody, owner of the Eagle Ranch of Santa Margarita, recently added nine head of prize-winning Aberdeen-Angus cattle to his big herd. The cattle purchased comprise two bulls and seven females, and were secured from Ames Plantation herd, GrandJunction, Tenn. With the addition of this purchase, Mr. Peabody will have increased his herd to about 150 head of purebreds, making it rank as one of California's choicest beef herds of doddies.

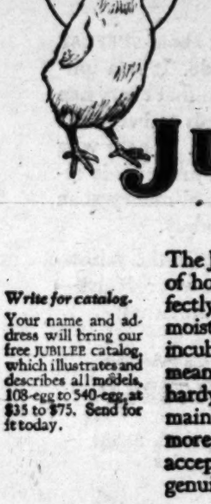
California has a new junior 2-year-old champion Jersey in Valet's Jaunette. This heifer started test at 2 years of age and in one year produced 9695 pounds of milk and 610.32 pounds of butter fat. She calved within the required time, carrying calf 241 days during test and thus qualifies for a silver medal as well. She was sired by D's L's Valet of L., out of Jaunette's Glory, a daughter of Undulata Prince. She is owned by Grant Brown, El Monte.

Nine California Holstein cows now hold production records of over 1000 pounds butter fat in one year. The latest of these to add to the State's rapidly growing dairy fame in Aralia De Kol Mead 2d, who recently completed a 365-day test period with a record of 26,938.5 pounds milk containing 1043.07 pounds butter fat—equivalent to 1303.83 pounds butter. She made this record, on the farm of her owners, the A. W. Morris & Sons Corporation, Woodland. Late figures show that there are now seventy-five cows of all breeds with 1000-pound yearly butter fat records. Aralia is 7 years old, weighs 1700 pounds and is one of twins. Her recent record completes a family of three generations in which each dam has produced over 900 pounds butter fat in one year. She comes by her producing ability quite naturally as she is the grand-daughter of the first and third cows to produce over 28,000 pounds milk in 365 days. These two cows are Aralia De Kol and Riverside Sadie De Kol Burke, the foundation matrons of the Morris herd. "During eight months of her test period Aralia was permitted to run at pasture with the other cows of the herd and was milked regularly four times a day," says F. L. Morris, one of the owners. Her grain ration consisted of ground barley, oats, bran and linseed oil meal, which was fed throughout the year in amounts of twelve to twenty pounds daily, according to her production and appetite. This was supplemented by roots and corn ensilage during two-thirds of the year and with all the alfalfa hay she would eat.

W. J. Higdon, president of the California Holstein-Friesian Association, has appointed William R. Harriman, Hondo; Alex Whaley, Tulare; F. L. Morris, Woodland, and C. L. Hughes, Sacramento, to serve as the committee to select the top Holsteins for the 1923 Guaranty Sale, which will be held at Tulare, California, on April 4. The cattle will all be selected from herds owned by members of the California Holstein-Friesian Association, as was done last year, and the only basis of selection will be individual merit.

Bessie Snowball De Kol, owned by Fred Hartsook, Lankershim, has lately completed an official record of 40.39 pounds butter from 719.6 pounds milk in seven days, making her the fifth forty-pound cow for California. She milked 109.9 pounds her best day and reached her great production on a comparatively light grain ration. When she had reached a maximum of twenty pounds grain per day it was evident that the ration was not to her liking and the amount was then reduced to sixteen pounds, which apparently just suited her. This great cow was one of the top cows in Mr. Hartsook's show herd last year, standing close to the top in the northern shows, although showing under the handicap of being dry. At Riverside she went to the top of the aged-cow class and was later made grand champion. In addition to her splendid type and great seven-day record, she has already demonstrated her ability as a long-time producer, as last year she made 1121.88 pounds butter from 27,616.8 pounds milk in 365 days, her first time on long-time test.

Nearly two-thirds of the butter produced in the United States in 1921 was made in creameries, according to a report of the United States Department of Agriculture.



You can be certain of strong, healthy, vigorous chicks if you use a genuine

JUBILEE INCUBATOR

Write for catalog.
Your name and address will bring our free JUBILEE catalog, which illustrates and describes all models, 108-egg to 540-egg, at $35 to $75. Send for it today.

The JUBILEE'S original system of hot-water heating, with perfectly controlled ventilation and moisture supply, insures *perfect* incubating conditions. That means big hatches and strong, hardy chicks. The JUBILEE has maintained its leadership for more than forty years. Don't accept a make-shift—demand the genuine JUBILEE!

JUBILEE INCUBATOR COMPANY
SUNNYVALE, SANTA CLARA COUNTY
CALIFORNIA

The Prize Winners!

Practically all the prizes in the White Leghorn Division at the Oakland Show of 1922—the big Annual California Poultry Show—were awarded to the California White Leghorn Breeding Farms of Lankershim, Cal.

The Best Producing Strains

In our breeding pens you will find thousands of carefully selected heavy-laying hens from the prominent blood lines of the world, known for high-egg production, such as Hanson and Druce of Corvallis, Oregon; Tancred, Hollywood Farms, and Beal of Washington; Ferris of Michigan; Pennsylvania Poultry Farms; Hillview Farms, Illinois; and Tom Barron of England. Official records of National and International egg-laying contests prove these strains the greatest egg-laying chickens on earth. We guarantee 100% fertility in all hatching eggs by replacement of all infertile eggs.

Hatching Eggs	Baby Chicks
15 for $2	
In 100 lots, 12c each	In 100 lots, 25c each
In 500 lots, 11c each	In 500 lots, 24c each
In 1000 lots, 10c each	Lots of 1000 or over 23c each

ORDER NOW, as our hatching capacity is only 20,000 for 1923, and bookings are coming in rapidly. If you order by mail, enclose a check for 10% of purchase and fix date for deliveries.

California White Leghorn Breeding Farms

Location: 3 miles north of Lankershim on Lankershim Blvd., then 2½ blocks west on Tulare Street.

LANKERSHIM, Los Angeles Co., Cal. R.R. 1, Box 277-L.

HOLLY HATCHERY

ESTABLISHED IN 1910
HATCHERY CAPACITY 225,000 EGGS
White Leghorn Chicks Only

"Order spring chicks now. Delivered by our Special Tan Colored Auto Delivery around your brooder. We have Wyckoff, Hillview, Tancred, Beckel, Beal and other high-record male lines. We also specialize on shipments by Express. Our twenty-three years' experience in the Express Service assures you of safe arrival.
If you want the best in laying strains, tried out and proved for years, buy from us. Our Special egg-turning trays now available in quantities at reduced prices. We are San Fernando Valley agents for the Lyon Electric Brooder and Powers gas regulator for brooder stoves and hot water systems." I supply you with accurate information on construction and ventilation of Pride of Petaluma Brooder Houses; also carry a full line of stoves and parts.
A Card Brings Our Circular.

Visitors Welcome Except on Sunday.
H. E. HOLLOWAY, BOX K-3, VAN NUYS
Phone 148. West Sherman Way and Sepulveda Ave. P. E. Hazeltine Station.

RELIABLE
Standard Blue Flame HOVER



Our 1923 Perfected Reliable Standard Blue Flame Weather-Proof Oil Burning Hover is the "best yet." Made to meet the demands of every user, large or small. Different sizes to fit all brooding conditions. Automatically controlled, retaining all the good points of the most and added new features, making it par excellent. Chicks have warm fresh air at all times. Built of galvanized steel, strong and durable. Will not overheat or chill. Can be used in any building or adjusted to any floor. No fumes, no odor, no dust, no noise.

RELIABLE STANDARD INCUBATORS have made good for 23 years. Reliable principles hold good and standard materials back guarantee. Write for Reliable Poultrymen's Guide, and let J. W. Myers, our President, tell you how to make money raising chicks. Many Reliable Users Know Results are Sure. Reliable Hovers right.

J. W. Myers

RELIABLE INCUBATOR & BROODER CO.
BOX 89 QUINCY, ILL., U. S. A.

QUALITY BABY CHICKS
For Poultry Raisers Who Are Particular

For 14 years we have specialized in healthy carefully selected baby chicks, all from mature stock, Hognized and electrically hatched.

VARIETIES

Barred Rocks, R. I. Reds, Anconas, Black Minorcas, White Wyandottes, Light Brahmas, Brown and Buff Leghorns, also S. C. White Leghorns—All from choice selected stock. Also mammoth Bronze Turkeys and White Pekin and other Ducklings.

Yes, we offer hatching eggs, too, and baby chicks, as well.

Eggs for hatching if you want them. Our prices no higher than you'd pay for chicks of doubtful ancestry. We are known throughout the entire West for high quality and absolute reliability. Send now for prices and order early for immediate or future delivery.

Dept. B. Artesia Hatchery (Electric.)
Phone. A422 Artesia, California.
World's Original Electric Hatchery
Capacity 125,000 Eggs.

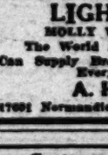
Trapnested S. C. White Leghorns
Baby Chicks Hatching Eggs
Gainsley's Leghorn Ranch
Lomita, Cal.
Mail Address Rt. 1, Box 188, TORRANCE, CAL.

Barred Plymouth Rocks

80 Standard Bred Cocks and Cockerels that will win in any show—birds which will improve any flock of Rocks on the Coast. Remember the Male is one-half the flock. Trios and mated pens our specialty. Eggs for hatching. Send for mating list.

GILL & WARRICK
1316 So. Glendale Ave. Glendale, Cal.

ANCONA HATCHING EGGS
Prize Winners
Los Angeles County Fair, 1922
Sheppard Strain
A. R. COOPER
BOX 13 ARCADIA, CALIF.



Try the Coulson System of Feeding
Our free book "Chickens from Shell to Market" gives full particulars.
Coulson Co., Petaluma, Cal.

LIGHT BRAHMAS
MOLLY WELLINGTON STRAIN
The World Acknowledged Egg Layers
Can Supply Breeding Stock, Young or Old, Every Day in the Year.
A. H. VAUGHAN
17691 Normandie Ave. Gardena, Cal.

Scottwood Farm Hatchery

Will take orders for strong, healthy White Leghorn chicks for March, April and May delivery at $12.00 per hundred. All chicks sold up to March 15th. Our hens are closely culled and headed by prize winning cockerels of heavy laying strains.
Order early if you want to insure getting some of these fine chicks.
Box 240 R. F. D. 3 Burbank, Calif.

ANDREWS RHODE ISLAND REDS
The best big flock in California.
Dark red. Long back. Long keel. Bred to lay. More than 1600 Reds in our breeding yards.

Red Baby Chicks and Hatching Eggs.
All from our own flock. Also a few Golden Buff Leghorns and Blue Andalusians on order. Write for prices. Orders filled in the order received.
ANDREWS & EASTMAN, Props.
329 Chestnut Ave. Ph. Gas 7205. Mail address Box 161, Sabo 1, Los Angeles, Calif.

THE POMONA
Duplex Plunger Deep Well Pumps



Made in 9 sizes—15 to 1000 gallons per minute.

CHEAPEST TO OPERATE
LONGEST LIVED

Pomona Pumps in constant use over 20 years are still working perfectly. Wherever difficult pumping conditions exist—wherever an unfailing water supply is essential—you can pin your faith absolutely to this pump.

Write Us For Proof

Pomona Manufacturing Co.
DEPT. T POMONA, CAL.

The Right Kinds
That Live, Grow and Bear right here in Southern California—right in the middle of an Orange grove. Most people plant the wrong kinds.
YELLOW TRANSPARENT June-July, yellow, productive. RED JUNE—June to October, small, red, delicious. BANANA—July to October, bears young, best of all. FALL PIPPIN, September, extra large, yellow, second best. ROXBURY RUSSET, October, heavy bearer, fine baked. DELICIOUS, name is right, and bears well. BISMARK, Mammoth apples, tree small, late, tart. W. W. PEARMAIN, best winter apple, heavy bearer.
We have 15 other varieties, suitable for every locality and climate. Write us how many you want for special quotation.
Pioneer Nursery of Monrovia
Phone Main 421.

It Is Our Business to Please You or We Both lose.
Don't Forget to Order Your
FRUIT TREES, NUTS & BERRIES
From the Best Selected Foothill Grown Trees with Fibrous Roots that Satisfy.
Also Roses, Shade Trees, Ornamental Shrubbery.
Large Stock to Select From.
BODGER NURSERY
Established 1907
Huntington Drive near Balloon School
Tel. Arcadia 1269 Arcadia, Cal.

FOR FROST INSURANCE
Use Scheu Smokeless Orchard Heaters
The Tried and Proven Heater.
Orchard Heater Dept.
AMERICAN CAN CO.
532 Consolidated Realty Bldg.
Los Angeles

BEAN SPRAYERS
—the product of 38 years of experience.
Write for catalog.
BEAN SPRAY PUMP CO.,
W. Julian St., SAN JOSE, CAL.

BEE KEEPERS' SUPPLIES
Send for our latest illustrated catalog price list. Also free booklet on bees
THE A. I. ROOT COMPANY
1824 East 15th Street
LOS ANGELES CALIFORNIA

Send for my FREE Catalog
Red Top Steel Fence Posts and Farm Fencing
HARRY RAYLIES, The Fence Man
432 Pacific Finance Bldg. Los Angeles, Cal.

Winsel-Gibbs Seed Co.
HEADQUARTERS FOR FARM AND GARDEN SEEDS
Write for new 1923
BOOK OF GARDENING
211 S. Main St., Phone 130-37, Los Angeles, Cal.
Nursery, Corner 49th and Main Sts.

DAHLIAS
The newest and standard varieties. Complete Catalogue ready soon. Is your name on our list?
ARCHER'S DAHLIA GARDENS
400 No. Marengo Ave. Alhambra, Cal.

Perris Valley's "Hemet"

(Continued on page 9)

ginned, was sixty-seven bales. This, however, sold for 20 cents a pound, being about the only crop which the valley grew at a profit during that disastrous year.

SWITCH TO ACALA

year the growers of the valley decided to plant no more Durango. It was found that the Acala variety had a measurably shorter season, and offered certain additional advantages. Accordingly, it has been put in to the exclusion of all other kinds. Choice seed was obtained, all from rogued fields. About 400 acres were planted. However, it is interesting to observe that a large part of this acreage was dry-farmed. Some of the new growers bun-



Fields of Durango Cotton.

gled the care of their crop, but the experienced planters have had excellent results. About 110 bales will be year's total. The price is excellent, also, some of the cotton having been sold, as soon as it was out of the gin, for 26 cents a pound.

Among year's growers the Liberty Ranch has had as great success as any. This ranch planted twenty acres, but did not get the seed into the ground until May 25, a month late. Nevertheless, their yield is about eighteen bales. They have informed Mr. Talbot that they will have a largely increased planting year.

About the most interesting experience is that of W. W. Connell, who lives in the Antelope district, at the extreme southern end of the valley. He had a young orchard, in good, but nonirrigated land. He intercropped in with cotton, just to see what he could do with it. It was estimated that he had about six acres planted. This cotton had not a single drop of water, except what fell as rain. But Mr. Connell picked three bales of high-grade cotton from the six acres, which he sold for 26 cents per pound. He will plant from forty to eighty acres next year, while a number of his neighbors will follow his example by devoting considerable land to cotton. In a dry-farming region, to make more than the value of the land in one year, is all that can be asked of any crop.

NEXT SEASON'S PLANS

The Perris gin, which is now managed by Mr. Talbot, under lease from the association, is the only one in Southern California west of the Coachella Valley. In addition to the Perris cotton, it has this year ginned small amounts from Hemet, West Riverside and Baldwin Park. C. M. Herkest of Baldwin Park year grew eight bales on ten acres, and says he can grow a bale and a half to the acre. Heavy plantings are expected this coming year in all these three localities, 1000 acres being promised in West Riverside and 100 in Hemet. About 1000 acres are expected in the Perris Valley, and this may be increased as other farmers become impressed with the success of this year's crop.

In some communities where it has been tried, cotton has brought in an undesirable class of settlers, but there has been thus far no indication of that effect in this community. The work, including chopping and picking, has practically all been done by white people. For picking they have been paid two cents per pound, and some of them have made as high as $6 per day.

When the new crop was first introduced to this locality, the word of the Imperial Valley experts was taken as to the proper way of growing it. The farmers were advised not to force the cotton at first, but when the blooming began, to pour on the water. This was done, with the result that many of the squares fell, while the plants were forced to luxuriant growth, and were in a rank, soft condition when the frosts came. The crop was not properly matured, and a large part of it was lost. By three years of bitter experience, the growers of the region have found that under Perris Valley conditions the proper method is to plant as near the first of May as possible, force the plants by frequent irrigations until about the first of August, then lay the field by and let the plants mature. This

(CONTINUED ON PAGE THIRTEEN)

Viticulture

(Continued from page 8)

rieties that have been improved for commercial production, are limited in their possibilities to table and fresh-juice purposes. Hence the nation's raisin production, as well as that of wine and brandy, has devolved almost entirely upon California, where warmth and absence of rain at harvest time favor both industries. But it may be added that California produces also table grapes of European and improved European kinds that are considered by many people to be the finest eating grapes in the world.

EFFECT OF PROHIBITION

The condition of the threefold grape industry in California has never been better since prohibition came. It was thought at first that our grape growers had been dealt a fatal blow by the Eighteenth Amendment. The first year after the amendment a small percentage of the vineyards were taken out. But, most amazingly, the price of grapes began to mount skyward. Not only did the growers let up on making over vineyards into peach orchards and walnut groves, but great numbers of outsiders were attracted into the business. During the past two or three years the plantings of vineyards in the State have increased 50 per cent.

Whereas before prohibition the vineyardists used to think they were doing well if they could get $12 or $15 a ton for their grapes, after two years of dry sailing, they began to get such amazing prices as $100, even $125, per ton. They were making more money than orange growers in the most favorable seasons. Last season the market broke, but even with the high prices halved or quartered, the grape growers are in a more fortunate situation than before the amendment.

THE NATURAL QUESTION

The question naturally arises, What is being done with the wine grapes? We may find an answer in the full-blast harvest operations, if not full-blast winery operations, of the Italian Vineyard Company. This company has 5000 acres planted to forty odd varieties of grapes in the San Bernardina Valley, between Ontario and Colton. Its wine presses, vats, shipping-houses and bungalow community occupy about forty acres in the middle of the vineyards. In a corner of its territory is a fine walnut grove; but the walnut-harvest season comes on during the grape-picking; and grapes are so much more valuable that the grove has become a sort of free-for-all nutting ground for the passing public. The company has a hobby for Guernsey milk cows and Berkshire hogs. Its dairy is a model of aristocratic appointments for the handling of the cows and the care of the milk. For supplementary feeding of the hogs and the utilization of a by-product, it has a large mill for separating seeds from skin after the grapes come out of the presses; the hogs eat the seeds in combinations with grains and the skins are distributed in the fields as fertilizer.

An air of neatness, thrift and prosperity pervades the whole establishment; and well it should, for this winery, reputed to be the largest in the world, far from being made bankrupt by a bone-dry America, is enjoying a huge increase in profits. Year before last its great presses, having a capacity of 450 tons of grapes a day, made expensive wines and brandies for medicinal and sacramental purposes, and other wines of low alcoholic content for other purposes, unceasingly throughout the season. But last year the winery ran only sufficiently to keep the excess grapes left after shipping from spoiling. For in the nation-wide demand for "juice" grapes fresh, a much greater and more facile means to conversion of grapes into money has been presented to the smiling vineyardists. Until the car shortage interfered, the company was packing and shipping forty carloads of grapes at a time, the juicy produce, billed in small lots to points all over the United States, being as high as $140 per ton.

It is an anomalous situation. The vineyardists accept it blandly. Hundreds of people are hastening to become vineyardists. But those steeped in the business cannot understand it and do not attempt to explain it. They feel, however, that it cannot last forever, and they are not indulging in too sanguine hopes for the future. Their vineyards are interplanted in places with walnut or fruit trees, now getting along toward the bearing age. A knotty problem faces some of them: they do not know whether to take out the vines or the trees.

One thing is certain. Bacchus is not moping forlorn on the top of some desert mountain; he is masquerading in California in the guise of King Midas. He came into California with the padres; he contributed more toward the upbuilding of the far-west land than any other one industry. The human race is used to having him around: he has chummed with the mighty and the weak, the rich and the poor, the wise and the foolish, the devout and the profane, since the world began.

But Bacchus must not be confused with John Barleycorn. While the native grapes

DRY CHILI FOR CONDIMENTS
AN ORANGE COUNTY PRODUCT

BY ROSS H. GAST.

WITH the assurance of a better market and sack them; then they are hauled to the for their product last year, the growers of California and Mexican chilis in the Garden Grove district of Orange county began their drying season in good spirits. The year before half the district's crop burned in the warehouse, this condition was due largely to the fact that the Mexicans were substituted. There is a difference in opinion as to the comparative quality of sun dry and those artificially dry houses. Formerly, all chilis were sun dried, but

VEXATIOUS CONDITION
CAUSE OF CUMMOSIS

It is characteristic of practically all kinds of deciduous fruit trees to exude gum where weakened. The most common cause of gumming is dry rebosis, or at least defective moisture conditions within the soil. However, there are other causes of gum-ming, such as crown rot, a disease which is characterized by having galls or knots formed around the base of the roots, and sometimes down on the roots, that eat of the circulation. Another cause of gumming

Big Seed Catalog Ready for Growers

Morris & Snow Seed Company of Los Angeles Issues Big Annual Book.

The Morris & Snow Seed Company of Los Angeles, one of the oldest and largest seed houses in California, has just issued its 1923 catalog. The book contains a vast amount of valuable information to orchardists, ranchers, gardeners and growers generally. The big book is really a manual because of the "Hints on Growing," which presents valuable information on spraying, fumigating, fertilizing and use of insecticides. It tells how and when to sow seeds and set out plants for best results, and explains the correct use of tools and implements. Notes on marketing, telling how, when and where to buy and sell to advantage is another feature of the 1923 volume. The big book contains 64 pages and has more than 150 illustrations. It is said to be the most complete book of its kind ever issued in the Southwest. The company announces that a copy of the book will be sent free to readers of this paper who write for it. The address of the Morris & Snow Seed Company is 439 South Main Street, Los Angeles, California. (Adv.)

KROGH PUMPS
PUMPS FOR EVERY PURPOSE



Horizontal, Deep Well, Turbine
J. B. VAN HORN CO.
Phone Main 2546.
219 No. Los Angeles St. Los Angeles.
ASK FOR FOLDER T-1

OVERHEAD IRRIGATION
FOR FIELD, GARDEN AND LAWN
SUBMIT LENGTH AND BREADTH AND PLAN OF SPACE TO BE SPRINKLED
SKINNER IRRIGATION CO.
4135 W. PICO ST. PHONE 768-864
LOS ANGELES, CAL.

AVOCADOES
Well Established Balls For Fall Planting
Fuerte
Queen
Linda-Ray
Knight
Caliente
$3.50 to $7.50 each
Pioneer Nursery of Monrovia

VIRGINIA
The New Red Gladioli
The Finest Red Ever Produced.
Nice Large Bulbs, 25c each; $2.50 per dozen.
Other Choice Varieties
Pooley's Flower Shop
Pomona California

CAMPBELL
OVERHEAD IRRIGATION
The Campbell line of Sprinkling Irrigation devices covers every possible requirement from the smallest lawn or garden to the largest orchard or alfalfa field.
CAMPBELL IRRIGATION AGENCY.
243 Wilcox Bldg. Phone 823-229 Los Angeles

Hanging Basket Tuberous Begonia Seed
Given as a premium with California Garden, a Floral monthly now in its 14th year. This Begonia seed is from the best collection in this country, the Moscroft collection, and is procurable in no other way. Subscription $1.50 per year. Address, California Garden, Point Loma, Cal.

The Livestock Bulletin.

BY ROBERT E. LEAKE.

Among some of the most vital problems pertaining to the cattle industry of the Southwest are the securing of lower freight rates, lower forest reserve fees, better government protection, a more uniform

pounds. Nevada fed steers scored $7.75 to $8.10 with one load of 961 pounds at $7.80. Another string of 175 Nevada fed steers, averaging 1115 pounds, sold at $8.00 with seventy-five of the same average weight, but in less desirable killing condition. Extra good fat 1031-pound

EL CENTRO PLANS FOR BIG DAIRY MEETING

BY A. W. SWANSON

EL CENTRO.—Calexico had her cotton carnival. Brawley her fruit and poultry jamboree, and now El Centro comes to the fore with the announcement of a Dairy Day, to be held January 30. It is to be sponsored by the Chamber of Commerce and in its announcement the committee in charge particularly emphasizes the fact that it is

were well fed but in only medium killing flesh. A few common and medium butcher cows sold at $3.50 to $5.00, while some stilly cold Mexico canners found outlet at $3.50 to $4.25, decent canners selling upward to $5.00. Thirty-three head of well-fleshed 450-pound Colorado calves on the yearling order sold at $8.50 for slaughter. The supply on hand has been very light and the market closed with strictly good 205-pound Idaho offerings at $10.50 and some desirable 200-pound drive-ins at $10.00. Stock pigs have been

Livestock Bulletin

The date for the next California National Live-stock Show at San Francisco has been tentatively fixed for Oct. 30-28, 1923.

(CONTINUED ON PAGE SIXTEEN)

New Discovery Makes Hens Lay

Any poultry raiser can easily and quickly double his profits by doubling his egg yield through the remarkable discovery of M. B. Smith, a Kansas City chemist.



Working along entirely original lines, Mr. Smith discovered why hens lay less in winter than in summer and perfected a formula that turns loafers into layers and profit makers.

Within five or six days this discovery, which is called Ditto Egg Tablets, will rejuvenate your flock. Your hens will go strutting and cackling about with red combs and full of life and pep. Every nest will yield an egg nearly every day in the week, which means a lot, since eggs are certain to sell for 60 cents or more. This is not guess work, as over 100,000 successful poultry raisers testify to the value of Mr. Smith's products.

Although different from anything you ever heard of, Ditto Egg Tablets are easily administered by simply dropping in drinking water.

So confident is Mr. Smith you can double or triple your egg yield, that he offers to send two large $1 packages of Ditto Egg Tablets (enough for a season) to any reader who will write for them. If you are satisfied they cost only $1 on this introductory offer, otherwise, nothing.

Send no Money—just your name and address to M. B. Smith, 1257 Coca Cola Bldg., Kansas City, Mo. The two $1 packages will be mailed immediately. When they arrive pay the postman only $1 and postage. Use the tablets 10 days. If you are not getting more eggs or are not satisfied for any reason, simply return unused tablets and your money will be returned immediately without question. A big Kansas City bank guarantees the reliability of this offer. Write today before this introductory offer is withdrawn, as you can sell one package to a friend and thus get your own free.—[Advertisement.

PIONEER



SEND TODAY FOR 48-PAGE CATALOG
1923 Models Now Ready
Electric, Gas and Oil Incubators and Brooders. Visit our factory.
Pioneer Incubator Co.
444 No. Andrews Blvd.
Los Angeles

MOE'S POULTRY SUPPLIES





Use Moe's Good Poultry Yard Fixtures. Practical money-saving devices.
Star Fount for Mason Jar, 10c. Round Feeder, 6 in. 15c; 8 in. 25c. Ask your dealer and write for Catalog of Moe's big line of Poultry Supplies.
HOEFT & COMPANY, Inc.
719 N. Alameda St., Los Angeles, Cal.

Hudson's White Leghorns

Have more years of Official 200 Egg Records to their credit than any other California breeder. Records made in Oregon, Washington and Missouri contests under severe climatic conditions. Have shipped eggs and cockerels everywhere. Reserve your 1923 date for baby chicks.
HUDSON POULTRY FARM
Escondido, California.

Ancona Baby Chicks

Get more eggs with less feed from Leech's celebrated Anconas. Wonderful egg type, beautifully marked, early layers, long producers, nothing finer anywhere. Chicks only $20.00 per hundred. Order now to be certain of delivery when wanted.
LEECH POULTRY YARDS, Baldwin Park, Cal.

SYCAMORE FIELDS

Yankee strain S. C. W. Leghorns. Order "Husky" day-old chix now. Supreme quality at lower prices. Write for circular.
E. H. Schlink, Ramona, Cal.
"A Paradise for Poultry"

Hovey's Heavy-Hitting Hens

White Leghorn Baby Chicks From Trapnest. Pedigreed Males at the price of Hatchery Chicks
Write now for catalog and prices
H. K. HOVEY, Box 101, R. 7, Lankershim
(Graduate N. Y. State College of Agriculture at Cornell.)
Bet. Lankershim & Van Nuys on Sherman Way

Five California cows headed the list of high producers in the cow-testing associations of the seven western States for November, according to the western office of the Federal Dairy Division at Salt Lake City. The first of these is a grade Holstein, owned by C. S. Walker of Santa Ana, with a record of 114.5 pounds of fat for the month. Other owners of high-producing



California Sultan

Crossbred Shorthorn-Angus in University of California's champion steer herd at this year's Chicago "International." He was grand champion steer at the California National Live-stock Show at San Francisco.

cows are A. B. Comfort, Hanford; J. L. Sebastian, Wasco; James Biffa, Petaluma, and J. Chapman, Salida. The States included in the report are Oregon, Idaho, Washington, California, Colorado, Utah and Arizona. These States have a total of thirty-nine cow-testing associations, of which eighteen are in California. The grand total number of cows being tested is 23,894, of which 2892 produced more than forty pounds of fat during the month. Of those above forty pounds of fat 1689 are California cows. More than half of all the cows tested are in California. The association with the highest average for the month is that at Delhi, with an average production of 37.7 pounds per cow. But the total number of cows in this association is only fifty-five. Orange county's association, with 790 cows, reports the second best average, 34.8 pounds, and Petaluma, with 823 cows, is third, with an average production per cow of 31.9 pounds.

Winifred Hotaling Pontiac, owned by W. J. Higdon, Tulare, has broken the world's record for 305-day butter production in the junior two-year-old class, with 802.05 pounds butter from 20,015 pounds milk. The new world's record producer is a daughter of the noted King Korndyke 20th, son of Miss Valley Mead De Kol Walker, and is out of the thirty-two pound foundation cow, Winifred Hotaling 3d, that made 952.78 pounds butter from 20,314.1 pounds milk in 313 days. Coloma Beauty Butter Maid 2d, a senior two-year-old daughter of King Korndyke Pontiac 20th, and the well-known thirty-four pound four-year-old Coloma Beauty Butter Maid, also finished a 305-day record with 707.04 pounds butter from 17,272.9 pounds milk. About a dozen daughters of King Korndyke Pontiac 20th, mostly first-calf heifers, are now on

SURELAY

"A Sperry Product"



"The Hens that pay are the Hens that lay"

There's no secret about SURELAY or what it will do. It is a uniform quality-feed that every hen in your flock needs to become a profit-producer. That's why SURELAY will net you *more* in return for your feed-money than anything you can buy.

Order SURELAY-in-the-yellow-striped-bag from your dealer—and put it up to the hens!

POULTRY AND STOCK FEED DEPT.
SPERRY FLOUR CO.
1617 East Seventh Street
Los Angeles



There is a Reason

Why is it that every season in every batch we bring off, we are invariably sold out of chicks?
Why is it that on January 1st we had booked nearly 50% of our total season's output in view of the fact that we have doubled our hatching capacity over last year?
Why is it that our customers are very often able to raise their chicks to laying age with only 5% losses?
Why is it that last season's customers almost without exception are placing their orders with us this year?

THERE IS A REASON

It is because "SUPERIOR STRAIN" S. C. WHITE LEGHORNS have for twelve years been scientifically bred for heavy egg production, first and foremost, but with a signal beauty of form and feathers as well.
It is because our breeding hens are happy and contented; fed right and handled right; because the hatching eggs are carefully selected; because they are incubated successfully; and because we absolutely guarantee full 100% of strong chicks upon delivery.
It is because we take a personal interest in every chick we sell.

IF YOU HAVEN'T ORDERED, DO IT NOW, WHILE THERE IS YET TIME.
A FEW BROODINGS OPEN FOR IMMEDIATE DELIVERY.

PRICES AND TERMS:

S. C. White Leghorn Baby Chicks, January, February and March delivery.....15c each
S. C. White Leghorn Baby Chicks, April, May and June delivery.....12½c each
Rhode Island Red Baby Chicks.....50c each
Hatching eggs (Case lots).....$7.00 per 100
Hatching eggs (single settings).....$1.00 each

Transportation Charges Paid

Terms: 20% deposit with order, balance on delivery.
No order too large or too small but will receive our careful attention. Our catalog is FREE.
Visitors Welcome at All Times.

Our adjustable thermostat electric alarm signal system in your brooder will save a lot of worry and stop losses from chilling or overheating. Pays for itself many times in one season. Set includes everything you need to install a complete system. Very simple and inexpensive. Further information on request. It will pay you to investigate this system.

We are Southern California agents for ZENOLEUM, the leading poultry disinfectant. Used by 50 of the 52 agricultural experiment stations in the U. S. We have used this disinfectant for ten years and heartily recommend it. We carry a complete stock. Write for prices.

Superior Egg Farm
R. R. 1, Box 153, Anaheim, Cal.
Telephone 779-J-3.
Ranch located at Hansen Station, P. E., Santa Ana Line, 6½ miles west of Anaheim.

THE STAR POULTRY RANCH AND HATCHERY

GARDENA, CAL., R. D. NO. 1

White Leghorn Baby Chicks, the Vigorous Kind

We hatch only eggs from our own high-producing two and three year-old hens, which have been bred for years for heavy winter production. Our modern incubation insures strong, healthy chicks.

DRY CHILI FOR CONDIMENTS
AN ORANGE COUNTY PRODUCT

BY ROSS H. GAST.

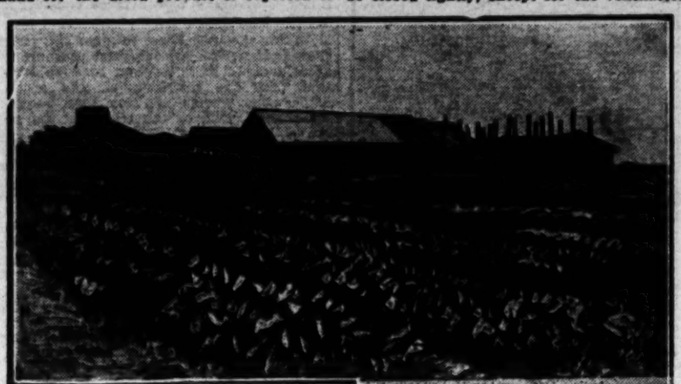
WITH the assurance of a better market for their products last year, the growers of California and Mexican chilis in the Garden Grove district of Orange county began their drying season in good spirits. The year before half the district's crop burned in the warehouse, and this, coupled with the poor prices received, brought little return for the year's work. The burning of the warehouse precluded any chance of the "hold-overs" flooding the market last year, and the demand for the dried product is reported to be increasing

The culture of chilis for drying purposes is the same as that for pimientos, described in a previous article. The seed is sown directly in the field, during the month of March, and, later, the plants are thinned to twenty inches apart in the rows. The chilis, too, are a long maturing crop, requiring ample funds to finance their planting, and care. Most of them are grown on high rental lands, and the profit margin is narrow, often too narrow.

The fruits are allowed to remain on the plants until October, when the drying season begins. At that time, they are a mature red, and most of them are ready for the drying shed. The Mexican and Japanese workmen pick the fruits in buckets, and sack them; then they are hauled to the dry houses.

Formerly, all chilis were sun dried, but this proved to be too slow and expensive, so dry houses were substituted. There is a difference in opinion as to the comparative quality of sun drys and those artificially dried. In general, it is held that those dried artificially, when handled right, compare favorably with the sun drys, though many jobbers prefer the latter.

The dry houses are built so that they can be closed tightly, except for the ventilators on the roof, which can be regulated. Gas, which is used to generate the heat, is conducted through eight rows of pipe, laid along the floor, with jets inserted every two or three feet. The trays, on which the chilis are placed, are 2 by ½ feet in size, with a screen bottom, each house holding about 600 sets in tiers.





Two Ways of Drying Chilis

Top—Dry house on Orange county pepper farm. Below—Sun-drying, the old method.

The drying process takes about a week. The first two days, the houses are kept at a temperature of 120 degrees, with the ventilators wide open; then the temperature is gradually increased to 140 degrees, and the ventilators closed down. These ventilators carry off the moisture from the drying out of the chilis. Precautions are taken so that the temperature never goes above 140 degrees, as such a fault will cause the chilis to lose their flavor and color. Before this process was perfected, many peppers were ruined, and this fact is, in a measure, responsible for unpopularity of the artificial method of drying with some buyers.

Many growers have their own dry houses, others use those of their neighbors. At Garden Grove, there are a great many dry houses used by the Japanese (who grow the bulk of the chilis) through some sort of co-operative method. The product is warehoused in the same manner.

The chilis are graded into two sizes as soon as they are taken from the dry house, then are put in large sacks, to be taken to the warehouse, or to the jobbers, who contract for the crop in some instances. A large quantity of the local-grown product is made into chili powders and condiments in Los Angeles. The Orange county growers supply a great part of the dry chili demand of the entire United States.

The acreage last year was reported to be around 1500 for both the California (or Anaheim) and Mexican. The Mexican chili produces about three-fourths ton of dry chilis, while the Californias run slightly better. The green weight produced by both varieties is usually around seven tons to the acre. A prominent grower in the Garden Grove district states that the contract is almost entirely upon California-grown seed, and that the Mexican is not as desirable. All the operations, both in the culture and in the drying, are expensive. The growers pay from $30 to $40 per acre rental for the land, and during the drying season, the labor expense is very high. Mexicans do most of the sorting and grading, and are fairly reliable. They receive $2.50 a day in wages.

As the drying process is more or less a mechanical system, it could be called "dehydration." It seems that some of the new dehydrators perfected by the government could be put to good use in cutting down the expense of drying. It takes a long present system of drying. It takes a long time to get the crop through the dry houses, the season beginning in October and ending the first of the next year, so if the time now given to drying could be cut down, the crop could be moved sooner. As it is, the growers pick one week, and attend to their drying the next.

The dry chili industry is another Southern California industry that could be improved by the opening up of another growing district. Very soon, the land on which they are now grown will be used for other purposes. Southern California, in the past, has been depended upon for this product, and should not pass up any chances to hold on to her present trade. There are many acres of potential pepper land in this vicinity that could be developed, and should be, before the Orange county acreage is necessarily cut down.

CAUSE OF GUMMOSIS

It is characteristic of practically all kinds of deciduous fruit trees to exude gum wherever wounded. The most common cause of gumming is dry rot, or at least fluctuating moisture conditions within the soil. However, there are other causes of gumming, such as crown gall, a disease which is characterised by having galls or knots formed around the base of the roots, and sometimes down on the roots, that cut off the circulation. Another cause of gumming is girdling of the trees by gophers. Excessive irrigation, too, will sometimes cause gumming.

The thing to do is to find out which of these various factors has caused the trouble. If it is lack of moisture then, after the rainy season, keep careful watch of the soils in regard to the moisture content, and never let them become dry. The time to irrigate is before the soils become dry and not afterward. As a temporary measure, whitewash the trees, to prevent sunburn. If the gumming is caused by crown gall, the probabilities are that the trees are too far gone to save. However, in the early stages of this disease, an effective treatment is to cut out the galls and paint the wounds with a disinfectant, such as Bordeaux mixture.—V.F.B.

The logan-blackberry is adapted to the milder parts of California, where the temperature does not reach zero.

Timely Germain Tips
Published Weekly
SIXTH AND MAIN STS
by Germain Seed and Plant Co.



Turn *Now* to Page 7, Part II, and read

Germain's Big Planting Number

of Timely Tips—a little newspaper within a newspaper, devoted exclusively to the interests of planters, poultrymen, rabbit raisers, pet stock and bird owners. Make TIMELY TIPS a weekly habit!

Water and Oil Wells
Drilled to a depth of 1500 ft. and from 8 to 26 in. in diameter



Our new location
216 Wilhart St.
between N. Main and N. Spring.
Phone Lincoln 544
Southern Calif. Well Drilling Corporation
Los Angeles

LEASE EXPIRES
ATTENTION
REALTORS *and* SUBDIVIDERS

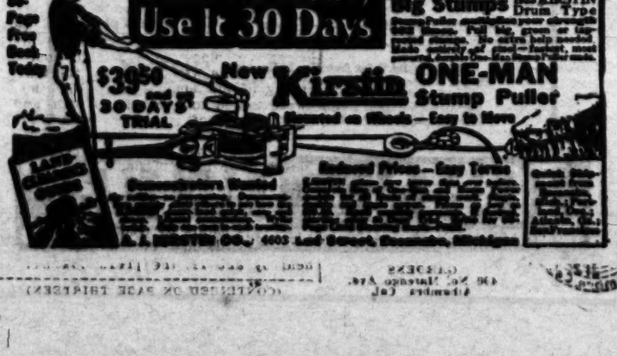
We have a complete line of ornamental trees for parking planting at very attractive prices. Before buying elsewhere, come in and see us. We can save you money.



OPEN SUNDAYS
WESTERN NURSERY CO.
LANDSCAPERS—FLORISTS
2780 West Pico St.
Cor. Pico and Normandie. Phone 71634

TAMARIX or ATHEL TREE CUTTINGS
100—$2.00 1000—$15
F. O. B. Indio
20 Postpaid $1.00
ROBERT BARKER Indio, Cal.

GLADIOLUS BULBS
FINEST NEW VARIETIES
Send For Catalog
DAVIS-GLENDALE CO.
P. O. Box 147 GLENDALE, CALIF.



The Livestock Bulletin.

BY ROGERS E. LYLES.

Among some of the most vital problems pertaining to the cattle industry of the Southwest are the securing of lower freight rates, lower forest reserve fees, better government protection, a more uniform and orderly system of marketing, an extension of the present government market reporting system, safeguarding winter feed, warnings against overgrazing, and a general improvement of the quality of cattle marketed. All of these problems will be brought up by the American National Livestock Association at its convention which meets in Los Angeles, January 30, to February 1, inclusive.

Receipts of livestock in Los Angeles expanded somewhat during the first week of January over the small holiday-curtailed run of the week previous, but have been somewhat below trade requirements, according to the Federal State market reports. The market was on a quotably strong basis on everything of desirable killing quality, while there was noted a broadening demand for stockers and feeders. The week's supply at the Los Angeles Stock Yards consisted largely of Northern steers of medium and good beef grade. A six-car string of strictly good native Utah steers, fattened on a mixed ration of wheat tailings, bran, shorts and alfalfa hay, and averaging 1082 to 1146 pounds, sold at $8.50 to $8.65, topping the week's trade. They were among the best cattle received since the opening of this market. Nine loads of 1111 to 1169 pounds, Nevada fed steers scored $7.75 to $8.10 with one load of 941 pounds at $7.60. Another string of 175 Nevada fed steers, averaging 1118 pounds, sold at $8.00 with seventy-five of the same average weight, but in less desirable killing condition, going at $7.50. Good, tidy 1021-pound dehorned fed steers from Utah sold at $8.00, with horned 1062-pound steers of medium grade in the same shipment at $7.40. Eight dollars was paid for 1153 pounds locally fed Idaho steers at midweek. Several lots of medium grade light and medium weight steers, both grassers and shortfeds, cashed at $6.75 to $7.50, and a few light steers on the feeder order went for slaughter at $5.75 to $6.25. Practically no Arizona cattle arrived. Inquiry for stock and feeding cattle was broader than at any preceding time this season, but supplies were very light. Thirty-five head of well bred 632-pound Colorado feeder steers, yearlings and twos, scored $6.00. Numerous sales of Arizona stock cattle have been made recently on the range for Coast shipment. Two thousand two and three-year-old steers sold at $35 per head, f.o.b. Wilcox. Supply of cow stuff has been light. Good 991-pound fed Utah cows and heifers sold up to $6.00, a string of five cars of Idaho cows made $5.50 straight, averaging 1079 pounds, and a load of 1048 pounds cows from that state sold at $5.60, with four of 957 pounds out at $4.75. Colorado and Texas heifers, the latter pastured in the Imperial Valley, sold at $5.50, averaging 725 and 672 pounds, respectively. They sold during the week at $5.00 to $6.00, while choice shorthorn steers, fancy fleshed, sold at $7.50 to $7.85, decent runners selling upward to $7.50 and $8.00. Thirty-three head of well-fleshed 650-pound Colorado calves on the yearling order sold at $6.80 for slaughter. The supply of hogs has been very light and the market closed 25 to 50 cents higher than a week before, with strictly good 203-pound Idahos selling at $10.20 and some desirable 200-pound drive-ins at $10.00. Stock pigs have been in fair supply with sales largely at $8.50 to $9.25 for medium and good decks of ninety-two-pound California fed lambs, lacking good finish sold at $12.50, two decks of only medium killing grade, averaging ninety pounds at $11.60 and five decks of good 110-pound Utah ewes, selling at $7.00 with twenty-five of 134-pound average going out at $6.00.

Prince Aaggie of Berylwood, the sensational young sire owned by Berylwood Stock Farm, Hueneme, had centered upon him a large share of California Holstein honors for the year 1922. He first came into the limelight when he was purchased from A. W. Morris & Sons Corporation, Woodland, in February for $10,000, one of the three highest prices in the United States for the year, as reported. At the time of his purchase he ranked as the highest record bull of the breed in respect to yearly records of his seven nearest dams, and his own dam was then starting out on a very promising long-time test at



Prince Aaggie of Berylwood

Undefeated grand champion Holstein bull of California and highest record bull in world, on basis of records of his seven nearest dams, owned by Berylwood Stock Farms, Hueneme, Ventura county.

mature age. When show time rolled around Prince Aaggie of Berylwood had rounded out into a real show bull and was the sensation of the 1922 California circuit, winning six grand championships in the State's best shows, returning home an undefeated grand champion. No other bull ever shown in the State has to his credit so many winnings in one season and before so many different judges. To round out the year his dam, Aralia De Kol Mead 2d, finished with 1301.47 pounds of butter from 26,938.5 pounds milk, adding materially to the average of his seven nearest dams. To give an idea of the great records behind Prince Aaggie of Berylwood and the proofs of uniform high production and reproduction among his nearest ancestors, the following facts are pertinent:

His three direct dams, Aralia De Kol Mead 2d, Aralia De Kol Mead and Aralia De Kol, form the highest producing three direct generations of cows of the entire breed, with an average of 1219.66 pounds butter in one year. His three nearest dams averaged 1282.79 pounds butter from 24,891 pounds milk in one year. His seven near-

(CONTINUED ON PAGE FIFTEEN)

EL CENTRO PLANS FOR BIG DAIRY MEETING

BY A. W. SWANSON

EL CENTRO.—Calexico had her cotton carnival, Brawley her fruit and poultry show, and now El Centro comes to the fore with the announcement of a Dairy Day, to be held January 20. It is to be sponsored by the Chamber of Commerce and in its announcement the committee in charge particularly emphasizes the fact that it is not to be an El Centro Dairy Day, nor yet an Imperial Valley Dairy Day, but a "Statewide" affair. The directors of the California Dairy Council will hold their quarterly meeting in El Centro January 19 and those attending will stay over to Dairy Day.

Imperial county has experienced a decided revival in dairy sentiment, and those interested in the industry hope to see the county elevated to even a more commanding position in this stable branch of agriculture. Imperial now stands fifth among the counties of California in butter-fat production, according to the latest report of the State Department of Agriculture.

Although only a tentative program has been announced, it is understood that some of the best dairy herds in the valley will be on exhibition, together with other herds from the outside. Several stock-judging contests will be participated in by dairy farmers, and by agricultural students from the various high schools of the valley. After the cows have been judged by the dairymen and students, they will be placed by a College of Agriculture judge, who will explain his reasons for so placing them.

Another feature planned is a raffle of three pure-bred bulls. Tickets will be sold to dairymen of the county, and the drawing will be on "Dairy Day."

The committee has invited Gov. Innocenti Lago of the Upper District of Lower California, to be present as its guest. The Governor, it is believed, will accept the invitation, as it is known that he is deeply interested in agricultural matters. He is planning, it is said, to encourage farming in his district by land allotments and financial aid to worthy Mexican ranchers.

CATTLE BREEDERS' DIRECTORY.

HOLSTEINS.

BULLS AND FOUNDATION FEMALES

It is very gratifying to know that the bulls and females we are shipping are giving every satisfaction. We intend that they should. We keep a CLEAN HERD, which numbers 160 head. Everything is sanitary. Our cows are properly cared for and are making very large records. You may be interested to know that we take cows for service to

PRINCE AAGGIE OF BERYLWOOD

The Highest Yearly Record Bull in the World for his 3 and 7 nearest dams. Each of his seven nearest dams also have two-year records of over 2100 lbs. butter from over 41,000 lbs. milk, testing over 4.1% (also world's record.)

Write us for one of our bulls or a good foundation female; or better still, visit us and make your own selection. You are always welcome at

BERYLWOOD STOCK FARM

The Home of Prince Aaggie of Berylwood

J. W. Snodgrass, Manager — Hueneme, Ventura County, Cal.

HARTSOOK'S HOLSTEIN HERD

We are now offering for sale bull calves out of high yearly record dams of wonderful individuality and sired by our Senior herd sire.

SIR AAGGIE DE KOL MEAD, whose five nearest dams average 1130.66 lbs. butter in a year, testing over 4% butter fat. Write us for our easy long time payment plan.

Lankershim, Cal. — Fred Hartsook — Visitors Always Welcome

HAVE YOU NOTICED

The way the big record producers tie in to the blood lines of our herd? The latest California sensation, ARALIA DE KOL MEAD 2d, with 1302 lbs. butter from 26,938 lbs. milk, is by a brother to our Senior herd sire, and her dam is 50% the same blood as our Junior herd sire.

Your next calf crop can all be descended from this wonderful line for just a few dollars per calf. Buy one of our young bulls from a yearly record dam and insure the production of your future herd.

LOS ANGELES COUNTY FARM, HONDO, CALIFORNIA

Holstein Breeders.

Three miles south of Downey on Downey-Long Beach Blvd.

THE SUNSHINE CO.

Breeders of

Registered Holstein Cattle

GOOD YOUNG BULLS FOR SALE AT OUR 4700 ACRE RANCH

San Fernando, Cal.

EDGEMAR FARM

Home of K. S. P. Jannek

Sire of K. S. P. Pet Segis

World's Champion Junior two-year-old. 630.9 pounds milk, seven-day.

Santa Monica Dairy Company

VENICE, CALIFORNIA

PELLISSIER HOLSTEINS

HERD SIRE, SIR AAGGIE DE KOL ACME, 7TH. Three nearest Dams average 1118 lbs. butter for a year. We specialize on yearly records.

F. F. PELLISSIER

WHITTIER, CALIFORNIA

BURR FARM

Home of Yearly Record

HOLSTEIN FRIESIAN CATTLE

VISITORS WELCOME

East 26th and Downey Road. Route 2, Box 109.

HIGDON'S

Reg. Holstein-Friesian Herd

IS COMPOSED OF

Blood Lines That Insure Production

W. J. HIGDON

TULARE CALIFORNIA

GUERNSEYS.

REGISTERED GUERNSEY CATTLE

ROSEMOOR FARM

W. H. DUPEE, Owner — Riverside, Cal.

Pure Bred Jacks For Sale

We have a few very fine registered mammoth Jacks ready for spring breeding, from 2 to 5 years old. Write for descriptions and prices—or better still, come and make a personal selection.

Rancho Las Delicias,

Santa Susana

Ventura County, Calif.

ED. R. MAIER, Owner

L. C. REED, Superintendent

BLACK LEG 100% PROTECTION FOR LIFE from one vaccination with Cutter's Liquid or Solid Blackleg Aggresin. Absolutely safe. Cutter's Solid Aggresin Injectors work just like Blackleg Pill Injectors. If Cutter's Aggresin is unobtainable locally, write

The Cutter Laboratory

"The Laboratory that Knows How"

Berkeley (U.S. License) California

N.B.—Old Style Powder and Pill Vaccines still made for those who prefer them.

SWINE BREEDERS' DIRECTORY.

DUROC-JERSEYS.

Charnock Ranch Duroc Jersey Hogs Bred for Type and Quality

Charnock Pioneer Sensation, Grand Champion Boar, Riverside and Pomona Fairs. At Southern California Fair, Riverside: 10 Firsts, Junior, Senior and Grand Champion Boar, Junior, Senior and Reserve Senior Champion Sow. At Pomona, Los Angeles County Fair: 15 Firsts, Junior, Senior and Grand Champion Boar, Junior, Senior and Grand Champion Sow. Registered Boars for sale.

CHAS. H. TYLER, Mgr. HEMET, CAL.

PRIMROSE RANCH

DUROC JERSEY HOGS. Winners of Both Grand Championships at California State Fair; 27 Awards including Junior Champion Boar, Senior Champion Boar, Grand Champion Boar, Senior Champion Sow, Grand Champion Sow.

A few outstate sows accepted for service to Grand Champion Boar.

CHAS. J. LaMOYNE, Owner

Phone Burbank 95-J. Lankershim, California.

BERKSHIRES.

ITALIAN VINEYARD CO.

Breeders of Big Type Berkshires and Pure Bred Reg. Guernsey Cattle

ALEX. M. WILSON, Livestock Supt.

Guasti, Cal.

Johns' Ranch Berkshires

CUCAMONGA, CAL.

BIG TYPE PROLIFIC SOWS

Grand Champion Barrow

SO. CALIFORNIA FAIR, 1922

JUNIOR AND SENIOR PIGS OUR HOBBY.

HAMPSHIRES.

F. C. FAIRBANKS' RANCH

REDLANDS, CAL.

A. E. HARVEY MGR.

Our herd boars are all GRAND CHAMPIONS or RESERVE GRAND CHAMPIONS.

Keep In Touch With

LIVE-STOCK BREEDERS

Through the

FARM and TRACTOR MAGAZINE OF THE SUNDAY TIMES.

170,000 Circulation Each Sunday.

Montgomery Ward & Co.
New Spring Catalogue
Farm and Dairy

CALIFORNIA MUST ACT TO GET ITS SHARE OF EXPORT TRADE

BY R. BRINSMEAD

LONDON—There are many direct and indirect factors which enter into the question of exporting fruit and other products to the European markets, the slogan must be DO IT NOW. With over a 1,000,000 acres of tree fruits already planted in the State, who can question but that there will be an export surplus right along the line; that it is only a question of a short time before home markets will frequently reach the limit of absorption at profitable prices? California must be remembered, is not the only fruit producing State in the Union.

The movement toward setting the British colonies with English-speaking agricultural settlers is rapidly expanding; and a point for the Californian to bear in mind is that no inconsiderable proportion of the many millions of dollars being spent by State and central governments of the Empire is upon the great expansion of their fruit industries, developed along California lines, to produce competitive crops for export to the London and other markets.

California apples, California navel oranges, California pears, California plums have been long and favorably known upon the London markets; but the California Valencia orange seems to be practically unknown. This fact was forcibly brought home, when following the arrival in London, some time ago, of a small consignment of some 200 boxes of Placentia (Orange county) California Valencias an inquiry at the leading fancy-fruit stores for California Valencias almost invariably produced Spanish fruit. Now we have contended for a number of years that not only will California Valencias logically become the Thanksgiving orange for home consumption, but that ultimately they will prove an important factor upon the late fall and even Christmas markets in Europe. In the face of very liberal supplies of and a not too brisk demand for, Spanish, Jamaican and Porto Rican oranges, the California Valencias were the only really ripe and well-colored oranges on the market and have brought a big premium, jobbing at from $7 to $8 a box, where Jamaicans were bringing around $5, and boxes of Spanish Valencias from a little over $3 to $4.

Under the Low Limbs —Close to the Row

—without interfering with limbs or trunks—that's the way you want a tractor plow to work in your orchard. You can get the plow that meets that important requirement. John Deere built it for you. It is the

No. 26—The Low, Narrow Plow with Stiff Hitch

Only 26 inches high when plowing six inches deep. Levers set low when plow is working, and are lowered as depth is increased.

Only 27 inches wide—gets up close to row, throwing either to or from trees—no projections outside of narrow wheel base to interfere with trees.

Stiff adjustable hitch permits setting plow out to right or left of tractor. Being stiff, the hitch tends to hold the plow in the furrow when offset; also aids in controlling rear wheel for short turns at the ends. This stiff hitch is an exclusive feature — no other orchard tractor disc plow has it.

Floating rear end — another great feature. Leaving set-screw collar on rear axle loose, permits plow to rise over roots without carrying weight of rear wheels—a big advantage in preventing damage to large roots.

Great clearance — frame is over discs — not at the side. High-quality, long-lived, smooth-running disc bearings. Simple, strong and positive power lift. Subsoiling and ridging attachments, profitable in sections where irrigation is conducted, can be furnished.

Real service. Adequate stocks of plows and repairs maintained at San Francisco; Portland, Seattle, Spokane and Boise. And there is a John Deere dealer with plows and repairs near you.

SEND TODAY for free No. 26 booklet. Also tell us of other implements on which you want information and we will send, free, "Handbooks on the Farm." Just what you need for farm accounts. Address John Deere, Moline, Ill., and ask for Package OZ- 419

JOHN DEERE
THE TRADE MARK OF QUALITY MADE FAMOUS BY GOOD IMPLEMENTS

"MYSTERY RANCH" OF VALLEY CENTER

BY GEORGE B. SOWERS

ESCONDIDO—"How strange! A plantation of sugarbush!" exclaim travelers through the highlands northeast of Escondido. Five hundred acres of white sage planted in neat rows would indeed be an unusual sight, even in this land of the proficiently established upon the Emerson and at this time particularly the London markets, the slogan must be DO IT NOW. With over a 1,000,000 acres of tree fruits already planted in the State, who can question but that there will be an export surplus right along the line; that it is only a question of a short time before home markets will frequently reach the limit of absorption at profitable prices? California must be remembered, is not the only fruit producing State in the Union.

The movement toward setting the British colonies with English-speaking agricultural settlers is rapidly expanding; and a point for the Californian to bear in mind is that no inconsiderable proportion of the many millions of dollars being spent by State and central governments of the Empire is upon the great expansion of their fruit industries, developed along California lines, to produce competitive crops for export to the London and other markets.

California apples, California navel oranges, California pears, California plums have been long and favorably known upon the London markets; but the California Valencia orange seems to be practically unknown. This fact was forcibly brought home, when following the arrival in London, some time ago, of a small consignment of some 200 boxes of Placentia (Orange county) California Valencias an inquiry at the leading fancy-fruit stores for California Valencias almost invariably produced Spanish fruit. Now we have contended for a number of years that not only will California Valencias logically become the Thanksgiving orange for home consumption, but that ultimately they will prove an important factor upon the late fall and even Christmas markets in Europe. In the face of very liberal supplies of and a not too brisk demand for, Spanish, Jamaican and Porto Rican oranges, the California Valencias were the only really ripe and well-colored oranges on the market and have brought a big premium, jobbing at from $7 to $8 a box, where Jamaicans were bringing around $5, and boxes of Spanish Valencias from a little over $3 to $4.

Guayule Seed Ranch, Escondido.

anything you see," is his courteous invitation in reply to all questions relating to the place.

The carefully cultivated shrubs, it should be explained, are not sage but guayule, our only native source of rubber. Guayule is a desert shrub, growing from one to four feet high, with a spreading crown. The bark of the trunk and twigs is light gray; the leaves are lanceolate or spathulate and viridously dentate. Yellow flowers appear in September or October. It grows wild on the deserts of the American and Mexican borders.

This native rubber plant was discovered in 1852 by Dr. J. M. Bigelow, near Encondido Creek, Texas. Prof. Asa Gray, the renowned botanist, first described it and named it Parthenium argentatum, or silver Fallax.

Importation of guayule from Mexico amounted to 7000 tons in 1911. In 1917 it was only 1700 tons; now it is practically none. Mexican exploiters killed their profitable goose by harvesting both root and stem.

In Arizona, guayule is now profitably cultivated, but is reaped instead of uprooted. There, with an abundance of cheap land and irrigation water, the outlook is said to be promising. Great difficulty had to be overcome to get the seed to germinate when gathered from plants grown under irrigation. While the Tucson laboratory has been able to overcome the problem of faulty germination, the Mystery Ranch has never experienced that trouble.

The rubber is obtained from the guayule plant by maceration, followed by well-known chemical processes. The bark and the wood and the leafy shoots hardly any. Our native rubber may be substituted for the foreign in many articles and is even said to be superior to the foreign where used in the manufacture of shoe soles, tires and other articles with a wearing surface.

The United States uses three-fourths of the world's supply of rubber, valued at nearly $500,000,000, but raises little. Native rubber is a growing industry. Each year finds an increased acreage, although it is attracting little public interest outside of Arizona. It is doubtful if the United States can ever supply the domestic rubber market, but in the meantime the seed required for the acreage now planned must come from the unirrigated Mystery Ranch of Escondido.

For the so-called "Mystery Ranch" is a guayule seed farm.

UNDECIDED BETWEEN HORSE AND TRACTOR

BY M. L. SALVAGE

BEAUMONT.—Up to the present time the tractor for orchard work has not come into very general use in this district. There are a few tractor owners who use them exclusively for plowing, cultivating and furrowing out. They seem to be well pleased with their machines so far, while, on the other hand, the owners of horse and mule teams are equally satisfied with the old kind of power. The fact that one tractor can do three or four times as much of the same kind of work as a team of animals, makes it a desirable machine for the busy

Protect your old Roof against all forms of Decay

You can make your old roof as good as new and proof against leaks by using the one guaranteed for 10 years.

SUPER-TEST

ASBESTOS FIBRE LIQUID CEMENT

Easily and quickly applied. Positively seals all holes and cracks. Not affected by heat or cold and will not warp, crack or peel. Cheaper than shingles.

Mail the coupon for full information and price list.

Super-Test Products Co.
PANTAGES THEATRE BLDG.
LOS ANGELES, CALIF.

Gentlemen: Send me FREE and full information about your SUPER-TEST. The size of my roof is .....
Name .....
Address .....
City .....
State .....

"Since 1858—Efficiency Tells"

CONSIDER YOUR SUCCESSFUL NEIGHBOR

Byron Jackson Pumps

both deep well Turbines and Horizontal, used all competitors.

Choose Only a Leader

BYRON JACKSON IRON WORKS-INC

Wherever water is to be lifted

303 E. 3rd Street - Los Angeles

Agricultural "News Pick-ups" by the "Roto" Camera Men.

DEMONSTRATIONS AND PRACTICE FEATURED

The Agricultural Extension Service tractor school, which opens at Covina next week, has been planned to give a maximum of practical experience in the various phases of tractor handling, and to treat the ordinary problems that come up. Many serious tractor troubles, the extension experts declare, can be avoided if they are recognized soon enough, and a great deal of time and effort can be saved during

Overhauling tractors at last year's tractor school at Covina.

County School, twelve tractors were overhauled in this manner.

The general principles of gas-engine operation and repairing apply to other farm motors than tractors. In Southern California many small-power engines are used for spraying and pumping. Work with such engines will also be featured and members enrolling in the course will be allowed to bring in engines to the school for repairs and overhauling. This, it is believed, will afford an unusual opportunity for orchardists to become familiar with their smaller power units and the principles of operation.

All tools and equipment will be provided by the instructor in charge. The classes will meet at 9 and continue until 5 o'clock each day, for the five days of the course.

To provide for those wishing to take the course, there will be five instructors instead of four as last year.

The Orange County Tractor School will be held during the week of January 29-February 2, at Anaheim. Enrollments for this school should be made at the office of the Orange County Farm Adviser, 508 North Main street, Santa Ana.

FREE—clip and mail today
Bundy & Allbright
Mgr. Nat. Book Bldg., L. A.
Please send LITTLE FARMS in the San Fernando Valley, by Bundy & Allbright, showing possibilities at "Cahuenga Peak," in the San Fernando Valley, seven miles from Hollywood.
Name .....
Address .....

WATER LILIES
Now in bloom. Come to see them. Visitors welcome. Pools constructed. Good fish.
ALLEN'S WATER GARDEN
New Location, Chile Ave.
One Block South of Los Feliz Blvd.

Clarkadota Fig Rootings
Limited Supply
On Sale This Week
W. Sam Clark, Address Hotel Porter San Fernando, Cal.

~mail this coupon for FREE copy of Germain's big 1923 Planting Guide

The planting season is here—and the most complete planting book we've ever published is JUST OFF THE PRESS!

Don't plant ANYTHING until you've read it from cover to cover. It's FREE for the asking. A reliable guide for beginners—a complete handbook for professionals.

Poultrymen! Bird Raisers! Pet Stock Owners! We've included special departments for YOU!

Send me FREE copy Germain's 1923 Planting Annual
Name .....
Address .....
F & T 1-14

Germain Seed & Plant Co.
Los Angeles, Cal.

Invest in a McCormick-Deering Manure Spreader for More Profitable Farming

The basis of profitable farming is a fertile soil. In farming, as in other businesses, there are poor years and good ones, but the farmer who keeps up the productivity of his soil will forge ahead.

No method of maintaining soil fertility has proved so efficient as the proper application of barnyard manure. It is a foresighted policy to build up crop yields with a McCormick-Deering Manure Spreader. Put manure on your fields finely, evenly, uniformly, and economically; the extra fertility will in a short time pay for the McCormick-Deering spreader.

Note again these features in McCormick-Deering construction: 1. Power delivered from both wheels. 2. Double ratchet drive with six feed speeds. 3. Short turn front axle—no pole whipping. 4. Rear wheels track with front wheels. 5. Tight bottom. 6. Two beaters and wide-spread spiral. 7. All-steel main frame.

INTERNATIONAL HARVESTER COMPANY
of America (Incorporated) USA
Chicago Los Angeles Branch: 734 Lawrence St.
93 Branch Houses and 15,000 Dealers in the United States

MULTIPLEX RIVETED
SPRYWHEEL
DISTRIBUTORS
B. HAYMAN CO., INC.
SINCE 1870
118-120 No. Los Angeles St. Los Angeles

BEEMAN
Sales-Service-Rentals
MOTORS, EQUIPMENT & TRACTOR CO., INC.
1241 South Hope Street
Los Angeles Phone 1241 California

CATERPILLAR TRACTOR
Western 10 Ton 5 Ton—"45"—"75"
There's Only One Holt Built It

YUBA
YUBA PRODUCTS CO.
30 N. Los Angeles Street, Los Angeles

FAGEOL
"Walking" Tractors
H. J. RUDDLE COMPANY
New Home 730 East 9th Street Los Angeles







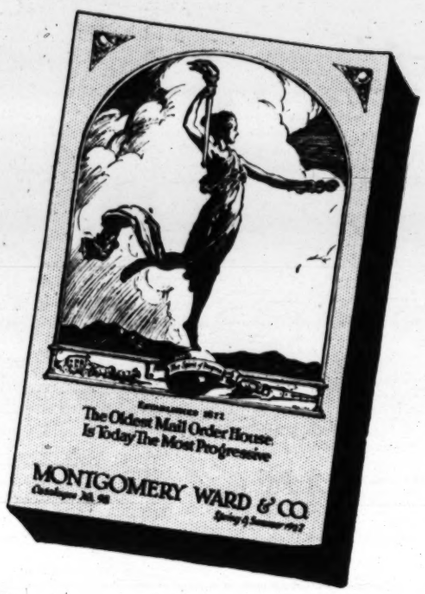


"Between Seasons" in the Deciduous Orchard.

The photographs, taken in the Beaumont-Banning district, are typical winter scenes of the "mountain apple" regions of Riverside and San Bernardino counties. The different orchardists have their own ideas as to the best form of power for their operations, but the crops that come from the highland country seem to indicate that both the flesh and bone and the steel horses are doing their work efficiently and well.

Montgomery Ward & Co.

New Spring Catalogue READY for You



Send the Coupon Below for Your FREE Copy

It is completed. The new Catalogue for Spring is now ready.

Months of work searching for bargains, experts visiting all the markets of America, better and still better values. Now the book is complete. And one copy is YOURS Free.

In all our Fifty Years Service to the American Public we have never offered you better values—bigger bargains in dependable, serviceable goods and larger savings for you.

It is the duty of every thrifty man, of every prudent woman, to take advantage of this offer and send the coupon below for this new complete catalogue.

Everything for the Home, the Farm and Family

For the Man: Suits of all virgin wool, as low as $14.95. Everything else a man wears of equally high quality at correspondingly low prices. Everything a man uses from tools to farm machinery at a saving.

For the Woman: The best Styles in all kinds of wearing apparel. Everything needed to make a house a home. Everything a woman buys for home, herself or children—and always at a saving.

We repeat—one copy of this Catalogue is yours Free. Don't you, at least, miss the pleasure, the surprising bargains, the big saving that may just as well be yours. Send this coupon back today!

Montgomery Ward & Co.
Portland, Ore.
CHICAGO FORT WORTH
KANSAS CITY ST. PAUL

Your Orders Shipped Within 48 Hours

We have perfected our service for You.

After much work, and study, originating and testing new systems, and employing experts, we have a system that makes certain a very quick and satisfactory service to you.

Practically every order is now actually being shipped and on its way to the customer in less than 48 hours.

Lower prices, better merchandise, and now a 48 hour service. True it is indeed that "Montgomery Ward & Co., the Oldest Mail Order House, is Today the Most Progressive."

Mail the coupon below to our Portland, Ore., House

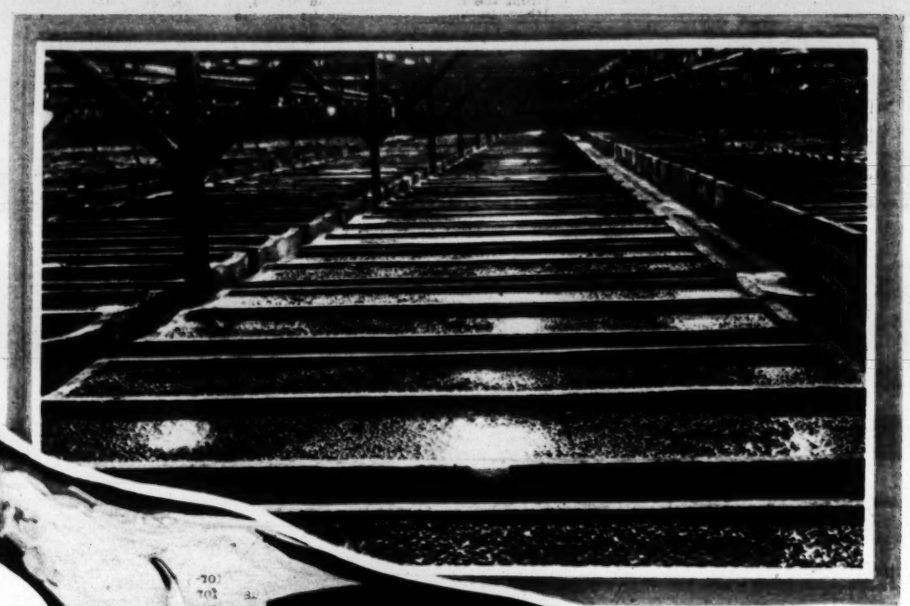
To MONTGOMERY WARD & CO.
Dept. 105-H, Portland, Ore.
Please mail me my free copy of Montgomery Ward's complete 1923 Spring Catalogue.

Name .....

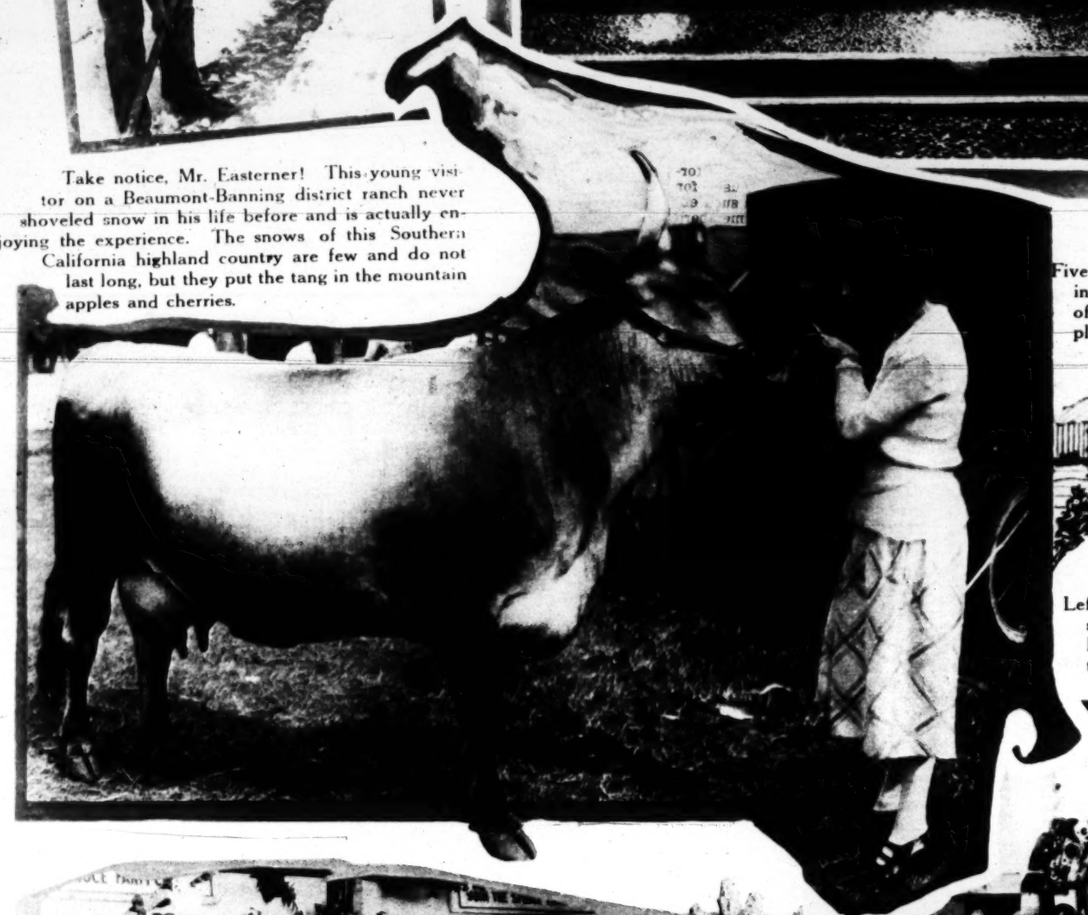
Address .....

Agricultural "News Pick-ups" by the "Roto" Camera Men.





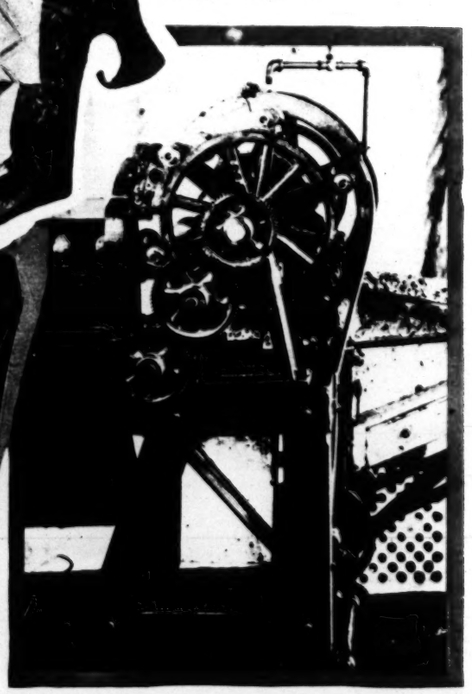
Take notice, Mr. Easterner! This young visitor on a Beaumont-Banning district ranch never shoveled snow in his life before and is actually enjoying the experience. The snows of this Southern California highland country are few and do not last long, but they put the tang in the mountain apples and cherries.



Five hundred tons of ripe olives being processed in huge vat room of an Oroville (Cal.) packing plant.



Left—A fine Brown Swiss cow shown at Lake County Fair in Illinois by Samuel Insull, Chicago traction magnate.





The attractive Spruce Farm Center booth at Brawley's recent Midwinter Show.

Apricot pitting machine invented by G. R. Parenteau, a former apricot grower of the Simi Valley in Ventura county. The inventor declares that the machine will cut the "cots" in perfect halves and eject the pits without crushing the softest fruit.

BREATER SOUTHERN CALIFORNIA STRAIGHT AHEAD

SUNDAY MORNING

Los Angeles Sunday Times — Sunday, January 14, 1923.

Necessity for High Production on Valuable Fruit Lan

(With Photographs Illustrating the "Long Pruning" System as Advocated a

By V. F. BLANCHARD, Assistant Farm Advi

DORMANCY for deciduous fruit trees has arrived and pruning is under way. Pruning is a subject which is always of interest to fruit growers, although it appears to many to be a rather mysterious horticultural practice. It is not so mysterious, however, when the principles involved are understood and this requires a knowledge of the growth responses which follow different pruning treatments.

It used to be considered that, in California, the pruning of deciduous trees was fully understood, and that the system of pruning as formerly practiced was thoroughly satisfactory. Perhaps it was in the early days when land was cheap and nursery stock, labor and other costs were correspondingly low. But conditions have changed and we have today high land values and high costs all around. Hence the necessity for adopting methods that will insure the best possible returns.

About four years ago the horticultural experts at the college of agriculture announced that investigations in pruning had brought to light the fact that the old California, open vase, heading-back system of pruning was not so satisfactory as a new system which had been developed in the course of pruning investigations then underway. The new system, which is essentially a thinning system, but which is popularly known now as the "long" system, has since that time been demonstrated and brought to the attention of the fruit growers of the State by the college of agriculture through its Extension Service, now established in some forty counties. Pruning plots by the hundreds have been established with the two systems demonstrated side by side for comparison.

The investigations in pruning have shown a number of things about pruning which were not known before. What takes place within a tree when it is undergoing a certain pruning treatment is now better understood. Before, it was largely guess work. It has been shown that when the tops of a tree are cut off each year there is less growth than when one merely thins the tree so that sunlight can penetrate to all parts. Before, the grower was deceived in thinking that length growth, resulting from heading back, was an indication of vigor and fruitfulness.



A well-formed peach tree (left.) Note ideal spacing of main limbs on trunk. The tree is ready for the first fall pruning. Right—Same tree after first fall pruning. Each limb is headed at a height of about four feet to force a further division of two more limbs on each of the three framework limbs the following spring.



Left—Peach tree ready for third season's pr forked branches in the top, together with go tree after pruning. Note degree of thinning. age. Plenty of fruit wood is left for a heavy penetrate.





Left—Apricot tree ready for third season's pruning. This tree was slightly headed back the year before and has developed too much wood in the top. Right—Same tree after pruning by "long" system. Note the degree of thinning. The greatest mistake usually made is in not thinning enough. The trees in the background were pruned by the "heading-back" system.

WHY DO WE PRUNE?

It is commonly thought that we prune to build strong trees and to produce large crops of fruit. Pruning does not mean that, primarily, but it does mean three things: first, the regulation of fruit production (numerically;) second, the proper distribution of fruit throughout the tree and, third, a renewal of fruit wood and spurs to provide for regular bearing. We do not prune to get a large amount of fruit, for no pruning at all will accomplish that.

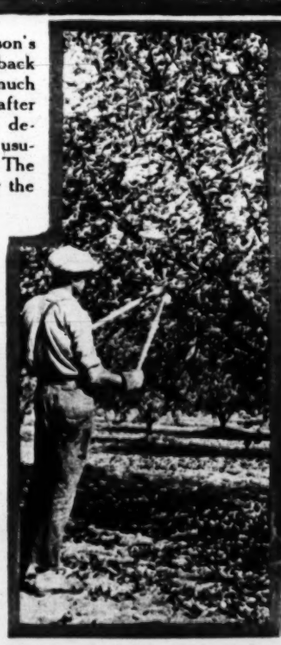
To illustrate why we prune let us take three trees. Let us consider that the first one is not pruned at all, that the second is pruned by opening it up so that sunlight can penetrate to all parts, but with no cutting back of the tops; and that the third is pruned more severely by cutting back the tops and thinning out as is done with the old heading-back system. It is found that the unpruned trees produces more fruit buds than either of the other two; the thinned three has less than the first tree, but more than the headed-back tree. So it can be seen that more fruit is produced by an unpruned tree than by one not pruned, and that the more severely one prunes, the less fruit is produced. Unfortunately the unpruned tree produces poor quality fruit and the headed-back one, on an average, does not produce enough to make it commercially profitable. The thinned tree comes nearer the ideal.

As for distribution of the fruit throughout each tree, it is found that the unpruned tree has its fruit mostly in the top and on the outside; the thinned tree has its fruit well distributed throughout all parts, and the headed-back tree has its fruit in clusters just below the cuts in the top (usually out of reach with old trees.) So pruning can accomplish a proper distribution of fruit.

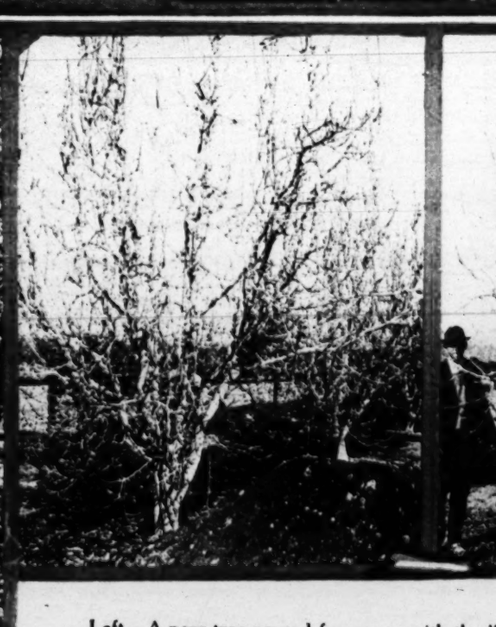
In regard to fruit wood renewal, the unpruned tree has its fruit wood shaded out on the inside and its fruit is only produced in the tops and sides where sunlight can strike; the thinned tree is able to produce and retain fruit wood because sunlight reaches all parts; the headed-back tree has its fruit wood shaded out because the tree is so dense that sunlight cannot penetrate to the interior. Proper pruning can also accomplish a renewal of fruit wood.

FIRST YEAR'S PRUNING

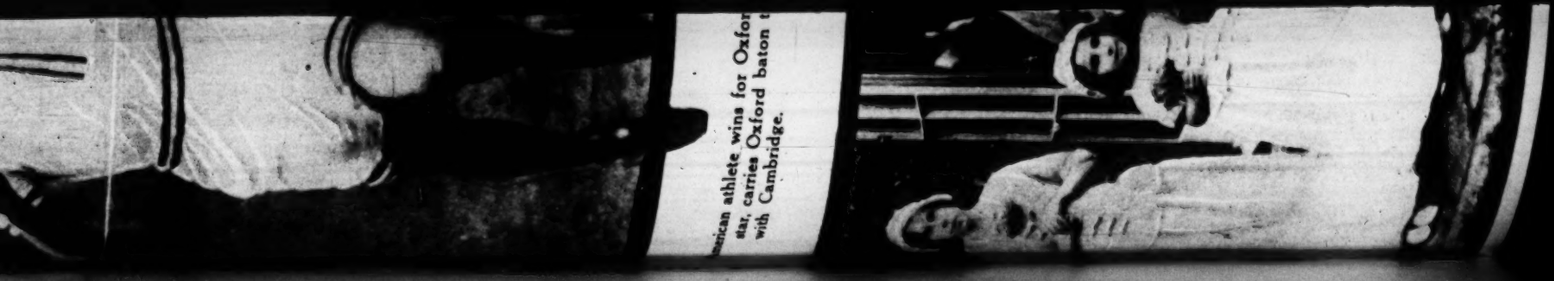
When a tree comes from the nursery it is a straight whip, usually with side branches. If the side branches are sufficiently well matured, some of them can be selected for main limbs, but it is exceptional to have such side branches mature enough.



Pruning with short-handled shears.



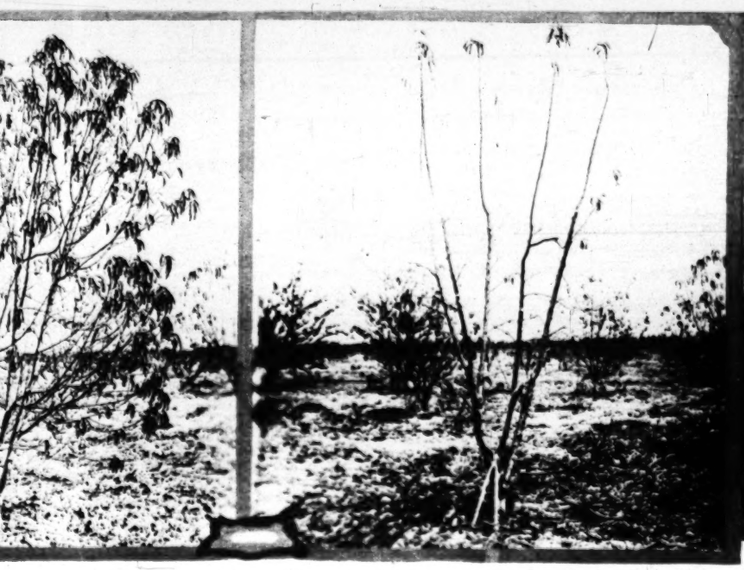
Left—A pear tree pruned four years with the " development of fruit spurs throughout t leaving a few main leaders and of much Right—The same pear tree after pruning with only small wood removed.



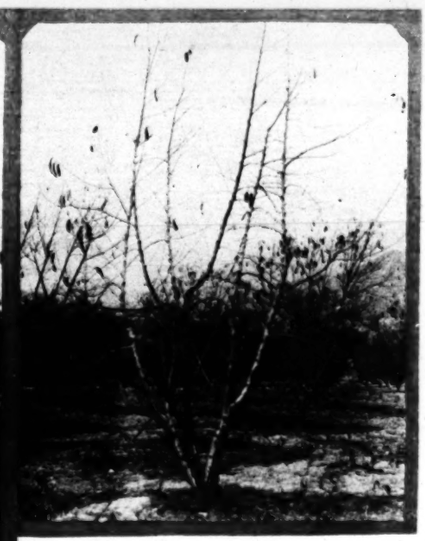
Lands Emphasizes the Importance of Proper Pruning.

as Advocated and Demonstrated by the Agricultural Extension Service.)

sistant Farm Adviser, Los Angeles County



third season's pruning with "long" system. Note density of wood and the many together with good fruit wood well distributed along the limbs. Right—Same ree of thinning. No forked branches are left; consequently, there will be no break- left for a heavy crop. The heaviest pruning is done in the top to let sunlight



Peach tree after four seasons' pruning. Note strong lateral fruit limbs low down where the fruit can be picked with ease. Old peach trees, if opened up sufficiently, will produce fruit wood low down. Never leave a forked branch on a peach tree.

the tops of each of the three limbs at a height of from four to four and one-half feet from the ground, and to thin the lower wood where there is too much. This applies for all deciduous fruit trees.

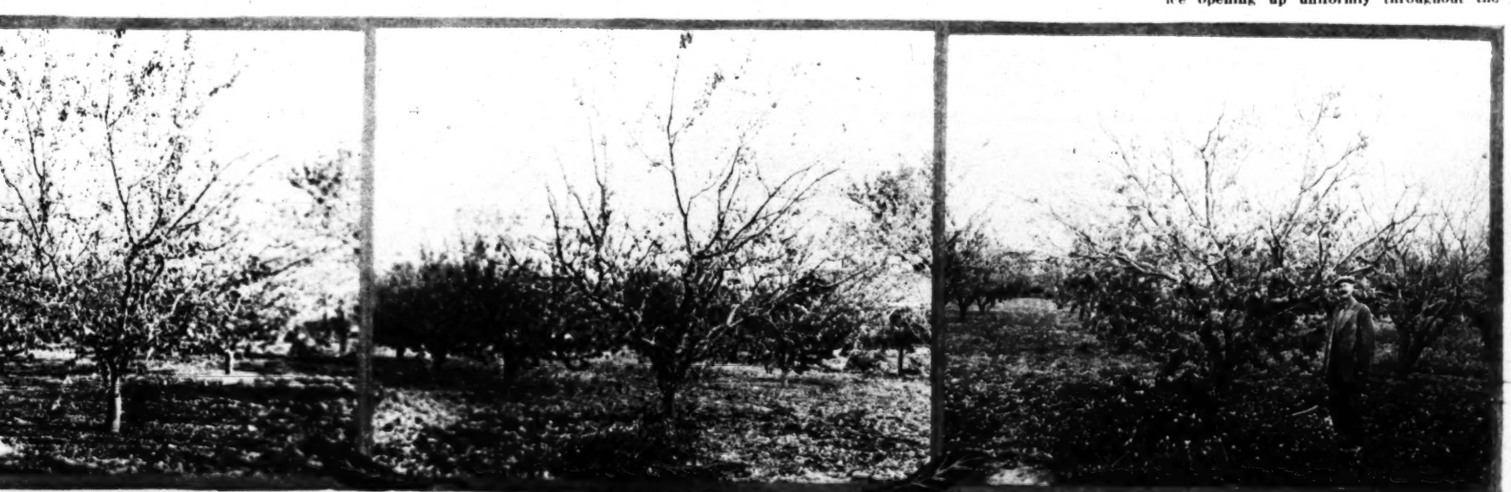
In May of the second year select two shoots on each of the three limbs to serve as main leaders. Pinch back the terminals of the other shoots to suppress length growth. Six main leaders are thus grown.

The second fall's pruning is to thin out the tree sufficiently to let sunlight penetrate to all parts. The amount of pruning will depend upon the vigor of the tree and the density. Above all principles the most important one to bear in mind is that leaves only function in the presence of sunlight; therefore, thin enough. More harm results from insufficient opening up than from too much of it.

PRUNING BEARING TREES

The principles for the pruning of mature trees are just the same as those for pruning young trees beyond the second year. One should train the six main leaders so that there is a well-developed lateral branch system for fruit production. Different kinds of trees are somewhat different in their manner of growth and, consequently, the treatments vary accordingly. But generally the principles of pruning for one kind of tree are the same as for another.

Apricots and plums are similar in their character of growth. Train six main leaders with a subsystem of lateral branches, some of which arise at forked unions, while others grow from below and are more pendant. Great care should be exercised in opening up enough. It is desirable to have an open center, but do not open to such an extent that the leaders are forced outward too much. It is better to practice opening up uniformly throughout the





years with the "long" system. Note excellent rs throughout the tree. This is the result of rs and of much thinning to let sunlight in. ee after pruning. Note degree of thinning. oved.



Using the long-handled hook shears.

Left—An eight-year-old apricot tree ready for the third season's pruning with the "long" system. It produced 300 pounds of fruit in the 1922 season, even after half the fruit had been removed in the thinning process. The average for the orchard was eleven tons per acre. Above—Same apricot tree after pruning. Note the few main leaders and the good lateral fruiting branch system. The top is open sufficiently to let sunlight penetrate even when in full leaf. Right—Apricot tree in same orchard pruned by the "heading back" system. Production was much less than with the "long pruned" tree, and quality not any better. Note the large pile of prunings.

Usually the best practice is to cut off all the side branches, leaving a straight whip. These should not be cut so close that the buds will be killed. The trunk should be cut off at a height of from 24 to 30 inches.

The tree should then be painted with whitewash to prevent sunburn. Tree protectors are undesirable, as they prevent a proper spacing of main lambs.

In May select three shoots for the first framework limbs, one at the top, a second seven or eight inches below and forming an angle of 120 degrees, and a third seven or eight inches below the second. All other shoots should have their terminals pinched off, leaving three or four leaves to protect the trunk from sunburn and to manufacture an added amount of plant food to enable the tree to get an early start. That is the first spring's treatment.

The first fall's treatment is to cut off

tree than too much in one place. While the tree is young the leaders should be more erect. Hanging branches should be encouraged, for they hold up great amounts of fruit. Never cut back a branch unless it is to a lateral sufficiently large to prevent length growth. Cutting back the tops should never be practiced. Apricots bear their fruit on first, second and third-year wood. They have a characteristic of forming fruit spurs.

Peaches are different from other trees in that they produce their fruit on one-year-old wood only. It is therefore necessary to encourage new wood development. Old pruners used to cut back the tops to get this new wood, but by so doing the very best of the fruit buds were always removed. Opening up the peach tree so that sunlight will penetrate to all parts will provide plenty of new wood. The essential thing is to prune out enough. A peach tree should never have forked branches left in the leaders, for breakage will surely result and lower fruit wood become shaded out. Remove all upright growth and leave only the pendant or drooping type. In order to prevent excessive fruiting and to accomplish part of the fruit-thinning during the pruning season, while one is not so rushed for time, thin out the fruit wood heavily.

Pears and apples are more upright in their manner of growth. Only five or six main leaders should be allowed to grow. Thin out the smaller upright growth, sufficiently to let sunlight in. When one branch hangs over another, remove one of them.

It should be borne in mind by all fruit growers that pruning will not accomplish everything. Thinning of fruit, wire bracing or propping, irrigation and other horticultural operations are all equally important.

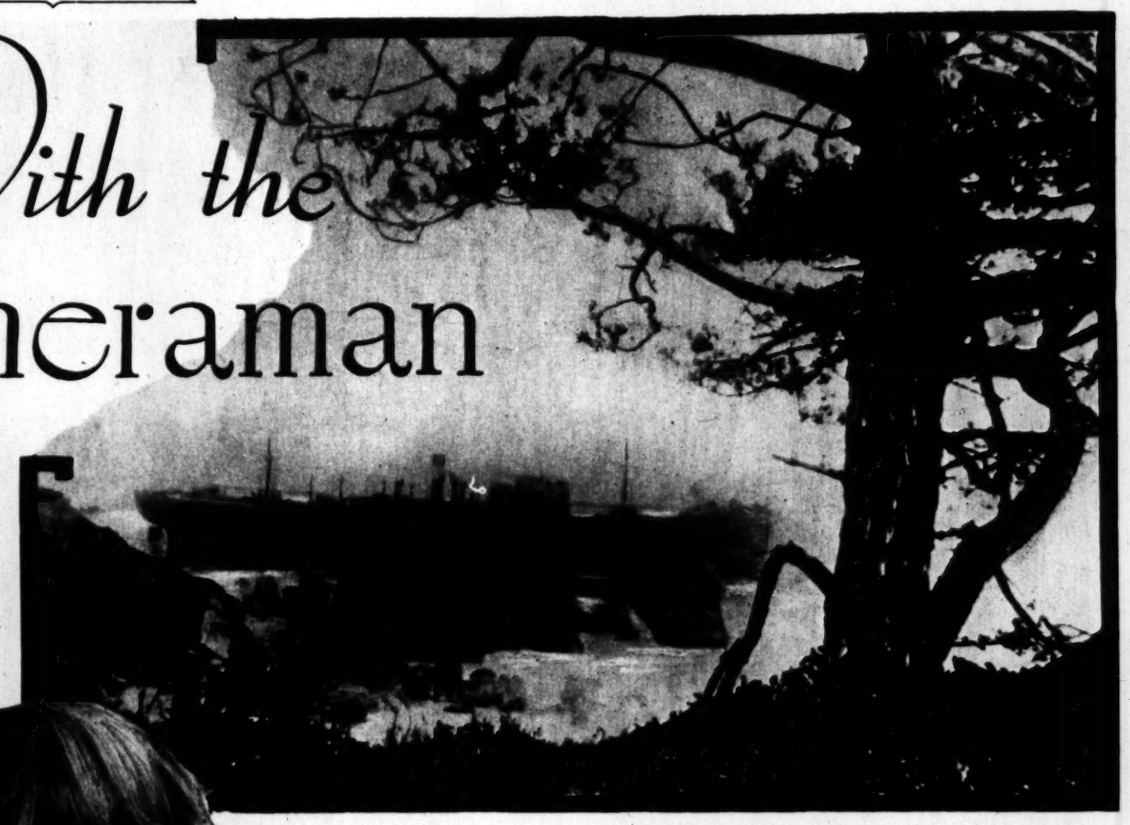
GREATER SOUTHERN CALIFORNIA — STRAIGHT AHEAD

Los Angeles Sunday Times

SUNDAY MORNING, JANUARY 14, 1923. — ROTOGRAVURE SECTION — LAST WORD IN MODERN PRINTING.

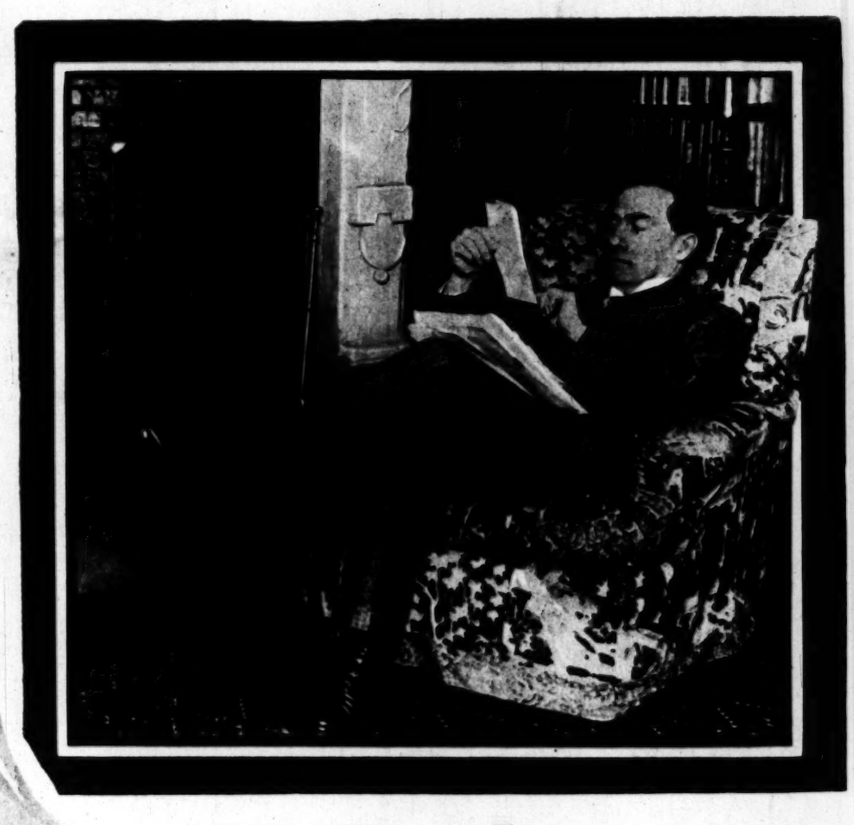
With the Cameraman





Another victim of the sea. British freighter Orteric, which crashed into Fish Rock, eighty miles north of San Francisco, during a dense fog. She is a total loss.

Open for business. However, this indiscreet hippo just naturally frightened away all trade, and discouraged, she shut up shop.



Where Lloyd George used to smoke his pipe. Stanley Baldwin, Chancellor of the Exchequer, at "Chequers," the official home of England's Prime Minister.

American athlete wins for Oxford. W. E. Stevenson, former Princeton star, carries Oxford baton to tape a winner in one-mile relay race with Cambridge.



Irish peer weds $4,500,000 heiress. Lord Plunkett, his bride, and the bridesmaids, following ceremony at Denham, Bucks, Eng. The bride was formerly Mrs. Jack Barnato, daughter of Fannie Ward, noted actress.



Four-year-old Jackie Ott, he of the chesty side view shown above, rambling around on a surf-board in the wake of a motorboat at Miami, Fla. Jackie can dive, swim, box and expand his chest like a pouter-pigeon.

Indian Life



A hand for the paleface in the Glacier National Park.

Leland J. Burrud is adopted by the Blackfeet Indians. One of the [illegible] in the medicine ceremony is that the initiate live to be over [illegible] of age.

A tableau in the Indian drama, "Fire," presented near Palm Springs.

Mrs. William Severance as "Laela" in Mary Austin's Indian drama, "Fire," presented near Palm Springs.

Bird-Rattler, a Blackfoot Indian.

Indians in ceremonial clothes at Alert Bay, B. C.

Totem pole in front of Potlatch House at Alert Bay, B. C.

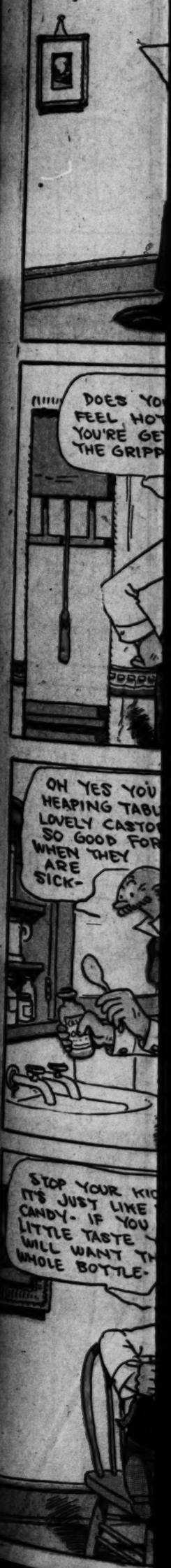
(Photos by Leland J. Burrud.)

[illegible]caty of Alert Bay, B. C., who is said to be [illegible] years of age.

[illegible] ceremonial operations are all equally important.

Our Boys and [illegible]
PROFUSELY ILLUST[illegible]
VOL. XLI.





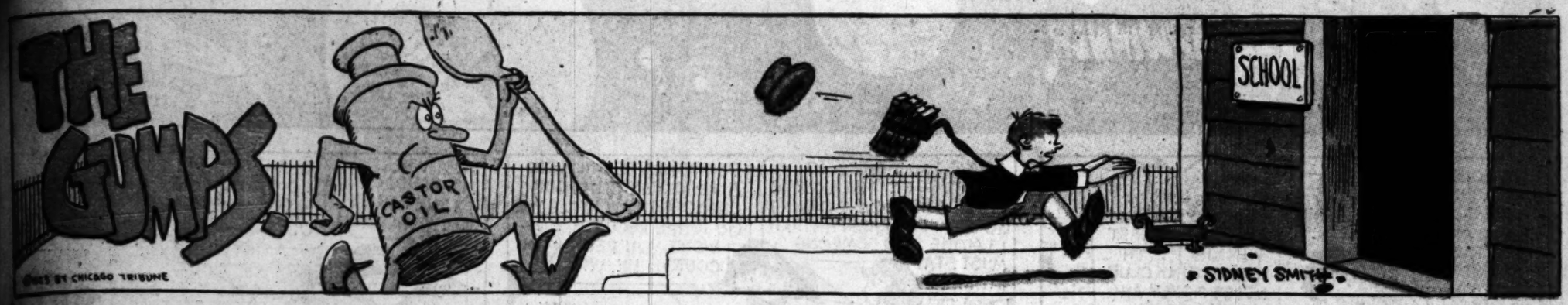
Our Boys and Girls
PROFUSELY ILLUSTRATED.

Los Angeles Sunday Times

Part VII: 4 Pages
COMIC SECTION.

VOL. XLI. SUNDAY MORNING, 1923. HUMOR | Fun for the Young Smiles for Their Elder

THE GUMPS



WINNIE WINKLE THE BREADWINNER

COPYRIGHT BY THE CHICAGO TRIBUNE 1923

PER-REE-EEE! COME RIGHT DOWN OFF THE MOON !!!

HA-HA-HA !! AT LAST I FOUND A PLACE WHERE WINNIE CAN'T KETCH ME!!

I'M GOING TO VISIT JOSEPHINE HADDOCK AND YOU'RE GOING ALONG AND MEET SOME NICE PEOPLE INSTEAD OF STREET TRAMPS !!

AW HAVE A HEART WINNIE !!! TH' RINKEYDINK CLUB NEEDS MONEY AN' I'M S'POSED TO HELP GIT IT !! I'M TH' PRESIDENT !!

I HAVE TWO TICKETS TO A LECTURE ON "THE COSMIC URGE" AND NOW I CAWN'T GO BECAUSE GRANDFAWTHAW IS ALONE AND SOMEONE MUST STAY WITH HIM

PERRY WILL BE ONLY TOO GLAD TO STAY WITH YOUR GRANDFAWTHAW WHILE WE GO TO THE LECTURE, JO - WON'T YOU PERRY? OF COURSE HE WILL !!!

I DIDN'T SAY I'D DO ANYTHING OF TH' KIND !!!

JUST WHEEL MR. HADDOCK IN THE PARK TILL WE RETURN PERRY!

GRANDFAWTHAW IS VERY OLD, SO DO BE CAREFUL WITH HIM, WON'T YOU PERRY? WE'LL ONLY BE GONE AN HOUR OR TWO !!!

HEE-HEE-HEE! THAT WAS SOME SWELL-LOOKIN' CHICKEN! IS SHE YOUR SISTER, SONNY? HEE-HEE

SWELL-LOOKIN' ME EYE! SHE GIVES ME A PAIN IN TH' NECK!! ALL BIG SISTERS IS GOOD FOR, IS TO MAKE TROUBLE FOR A FELLER — THASS' ALL !!!

IDEA

ME MUDDER WUZ A LADY - ME FADDER WUZ A MAN-

R-RR-RZ- Z-ZZZ-ZZ RR-R-RR Z-ZZ-ZZ R-RZ

PLEASE HELP THE BLIND

I GUESS THAT'S A BAD IDEA, HUH ?? I BORRIED THAT BLIND MAN'S SIGN AN' CUP AN' IF HIS NOB ONLY STAYS ASLEEP I OUGHT'A GIT SOME MONEY FOR TH' RINKEYDINKS!!

ZZ-ZZ R-RRR-RR ZZZ-ZZ-ZZ R-R-RR-ZZ Z-ZZ-ZZ

PLEASE HELP THE BLIND

HELP TH' POOR AFFLICTED, SEZ I, AN' YE'LL ALWAYS HAVE GOOD LUCK, SO HERE GOES A QUARTER!!

AH! THERE'S TH' FIRST CUSTOMER!! AN' SHE'S GIVIN' A QUARTER, TOO

ZZ-ZZ Z-ZZ

PLEASE HELP THE BLIND

DROP TH' DIME IN TH' POOR MAN'S CUP BERNICE, LIKE A GOOD GIRL !!

THAT MAKES IT 35 CENTS! GEE I HOPE TH' OLD GINK DON'T WAKE UP !!

PLEASE HELP THE BLIND

POOR OLD MAN! AND BLIND TOO! HERE'S FIFTY CENTS !!!

WOW! 50 CENTS! THAT'S 85 CENTS IN LESS'N TEN MINUTES WHEE-E-E!! TH' RINKEYDINKS ARE GONNA BE RICH !!!

Z-Z-Z Z-Z-Z Z-Z-

GRANDFAWTHAW! WHAT DO YOU MEAN BY BEGGING ON THE STREET AS A BLIND MAN ???

H'M! THIS LOOKS LIKE PERRY'S WORK!!

EH ?? WHO'S BEGGIN'?!! WHO'S BLIND?

GOOD NIGHT!! IT'S ALL OFF !!!

PLEASE HELP THE BLIND

YOU YOUNG SCALAWAG!

ME FOR HOME !!

GOSH, I WONDER IF IT'S SAFE TO GO DOWNSTAIRS YET ???

BRANNER



S'MATTER POP

by C. M. PAYNE

S'MATTER POP? - Well, He Saved the Cent, Anyway - By C. M. PAYNE

(Copyright, 1923, by Bell Syndicate, Inc. Trade Mark Reg. U. S. Pat. Off.)



Gasoline Alley















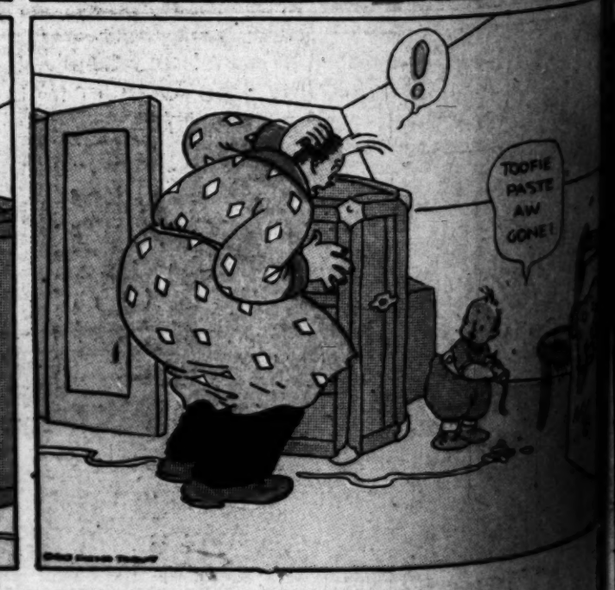












SUNDAY MORNI

The

Like everything else these
matinee girl has changed.
was when the Wednesday
girls loved a good sob fest b
anything else. And then gr
got to be the fashion for peo
there was enough misery in
without going to the theater
all that. And now, would y
it, young ladies go to the m
laugh. But many there are
long for the old days, when
went to boast about how she
a week after seeing Olga Net
"Happho." The blonde in bla
here, is feeling her way o
theater after seeing Mrs.
"Du Barry."

Matinees aren't what th
rampant, every matinee
last act of "The Banker'
the hand of "each and e

The MATINEE GIRL

By W. E. HILL

Copyright 1923 by The Chicago Tribune



"'Now Mr. Pemberton,' I said, 'either I take my little dog on tour, or I'll hand in my notice. 'Oh, all right,' he says, just like that, 'you can leave Saturday night.' Well, my dear, I'm sorry now I didn't just tell him what I thought of him! But all I said was, 'Well, Mr. Pemberton, my little dog has never bothered any one.' And with that I walked right out."

Any play at any theater for Julia, as long as it has one of the three Barrymores in it.

The late arrival. "But my dear, I'm perfectly sure you told me to meet you in the lobby of the Casino Theater. I'm positive you said the Casino because I remember at the time thinking it was funny, because I was almost sure that 'Sweet Papa' was playing here at this theater."—etc., etc., etc.

Five young ladies from Miss McCall's select academy, and one harassed teacher, Miss Robles by name, of the English department—waiting in the lobby. They are waiting for Doris Perkins, who has been taken shopping by her mother. Miss Robles knows from experience that about 3:20 p.m. Doris and Mama will arrive breathless, with just enough strength left to cry out, "So sorry, but we thought you told us to wait on the corner instead of here! !"

Like everything else these days the matinee girl has changed, too. Time was when the Wednesday matinee girl loved a good sob fest better than anything else. And then gradually it got to be the fashion for people to say there was enough misery in real life without going to the theater for it, and all that. And now, would you believe it, young ladies go to the matinee to laugh. But many there are who will say in the old days, when a girl was sent to boast about how she cried for a week after seeing Olga Nethersole in "Sapho." The blonde in black, shown here is feeling her way out of the theater after seeing Mrs. Carter in "The Harp."

"My dear, did you go to Clara Button's wedding?" "Her wedding! Why, I didn't know she was engaged even!" "Well, did you ever!" and so on. You see three minutes before the rise of the curtain, Mrs. Ruggles discovers, across a perfectly strange man, her dear friend, Mrs. Berry from Joplin, and they just have to talk over old times all through Act One.

Beasie has just spent a wonderful afternoon at the movies seeing Gloria Swansdowne in "Burnt Embers."



Matinees aren't what they once were. No siree! Along in the early nineteen hundreds, when the ten, twenty and thirties were rampant, every matinee girl in the 30-cent seats was invited to attend, on Friday afternoon, after the curtain had fallen on the last act of "The Banker's Daughter," a pink tea on the stage where the members of the company would be delighted to shake the hand of "each and every lady."

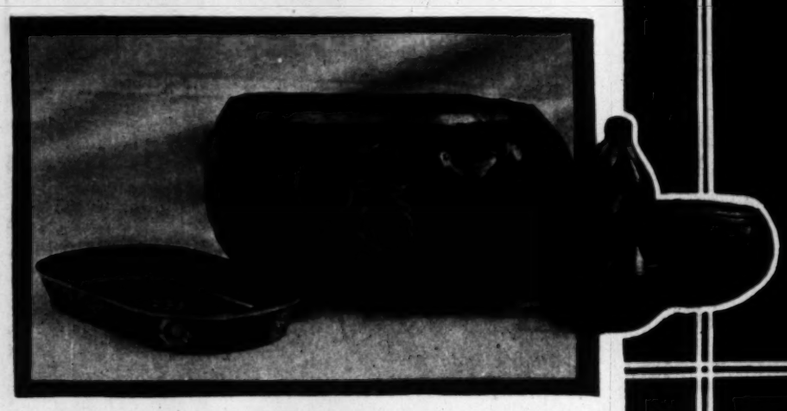


The post mortem after the matinee. "But Mama, it's just a fantasy, a Barrie fantasy! It isn't meant to be exciting!" Just the same, Mrs. Blum is unconvinced. Give her a mystery play.

from the LAND *of* CASTANETS



Drawing in water color by school children, shown at Mexican exhibit here.



Mexican handiwork shown at arts and crafts exhibit here.



Mabel Normand in Mack Sennett's photodrama, "Suzanna."



Miss Olympia Alice de la Guerra Heap, a granddaughter of the De la Guerras, wearing some of the family heirlooms, a shawl and mantilla of the old Spanish days.



Painting by Adolfo Best of Mexico City, showing the Aztec influence, included in collection that President Obregon sent here.



Wax figure by an Indian of the Mexican Federal District, shown at arts and crafts exhibit here. Another wax figure is pictured at the top of the page.



Col. Samuel G. Vasquez of Los Angeles in sombrero and serape.

FASHIONS

Specially posed and directed By PEGGY HAMILTON



Jane Novak, soon to appear in "Thelma," wearing black satin brocaded slipper with cut steel buckles of exclusive design and shape. Courtesy of DeLuxe Shop of Wetherby Kayser.



Fascinating Ruth Clifford, who is appearing in many Fox successes, wearing a most attractive black satin hat with veil of Chantilly lace, a Swobdi importation.

...ured stunning is the most descrip-...e for this creation of rich black ...in for the formal dinner. Courtesy of J. W. ...inson Company.

"The Boys' Shop" at Desmond's has very distinctive apparel for the little lad. This is indeed a clever polo coat trimmed with beaver, with hat to match





...seen to appear in "All the Brothers Were Valiant," wearing a ...seal coat with mink tail trim, showing the new muff sleeve. ...ry of Willard George. Hat by Swobdi.



(Keystone Photos)

A Molyneaux model afternoon dress made from imported shawl. Courtesy of I. Magnin & Co., of the Ambassador and Maryland hotels.



Among the smart dinner frocks for the coming season, this youthful model of imported silk crepe is being shown by Harry Fink Company; a most alluring costume in its marvelous hues.

Women Here and There



Prince of Wales's "sweetheart" goes a-hunting. Lady Mary Cambridge (left,) whom rumor names as bride-to-be of England's heir-apparent, and Lady Ursula Grosvenor.



Congresswoman Winifred Mason Huck of Illinois and her family on the Capitol steps. She is the daughter of the late Senator Mason of Illinois.



Back to the Riviera goes Miss Clare Boothe of Greenwich, Conn., who last year was acclaimed "the most beautiful girl tourist" along the "golden strand."





Senorita Rossario Meridal of Cienfuegos, Cuba, who won first prize in Havana bathing beauty contest.



Wife of the Maharajah of Kapurthala arrives on the S.S. Majestic to visit her home land.

Miss Louise Leyendecker of New York City, a winter visitor here. (Photo by C. Elmore Grove)

(Photos by Pacific and Atlantic)

THE JUNIOR TIMES

MIRACLES- -Ancient and Modern

BY W. B. GIBSON

BY E. B. DEGROOT.

JANUARY 14, 19

The JUNIOR Times

SUNDAY, JANUARY 14, 1923.

King Geezer of Goose Lake

BY FRANK A. SECORD

Being the Adventures of Two Boys Who Encountered a Strange Being Who Believed He Was the Monarch of One of the Loneliest Spots in the Country, and Who Had for His Subjects What He Honestly Thought Were Reptiles



Standing Half Out of a Hole in the Roof Was Spied a Man, if He Might Be So Called. The Boys Had Retreated, But They Held Their Ground and Looked Back, Waiting to See What the Strange Person Would Do

No man has lived here in years, they say," Harvey Wells remarked as he and his companion, Dale Hart, put the finishing touches on camp and surveyed their surroundings. Some apple trees hung full of fruit; a lot of half-wild chickens scattered at the approach of the strangers; two animals, half-dog, half-coyote, slunk away to hide under a tumbledown barn.

Sand burrs were everywhere.

Peering into a ramshackle house the boys saw nothing to indicate the presence of a human being; but when they stepped upon an old rickety porch the buzzing of hundreds of rattlesnakes startled them.

"Wow!" exclaimed Harvey. "It seems we are not very welcome. The place is alive with them!"

"Rattlers, wild chickens, wild dogs, sand burrs and alkali!" muttered Dale. "We sure picked a wild spot to come to and all we need to set it off right is a wild man."

The boys carefully retreated to a very bare spot of alkali ground, from which they looked back at the shack, for the rattling grew until it seemed that the very air was alive with busy-tailed snakes. Standing half out of a hole in the roof was spied a man, if he might be so called. This weird specimen of humanity, evidently a demented relic of a civilization which once flourished there, waved both arms vigorously and shouted:

"I am besieged by enemies! Beware, the snakes of Frenchman's Flats!"

As the boys gazed upon the man he disappeared and presently creaking boards indicated his coming. Harvey and Dale were husky lads and when the old man appeared again, bearing no weapon, they concluded to stand their ground until something more alarming happened.

In the door of the rookery the weird fellow stood waving his arms. He was dressed in clothing made from old gunny sacks; his hair hung fully four feet down his back and it was generously knotted with sand burrs; whiskers all over his face appeared to have never been cut since the time of the first man on earth.

About the weird fellow's head was wrapped a band of snakeskins and when he walked, his every movement caused a jingling of hundreds of rattles taken from reptiles. His arms were bespangled with the same uncanny things and now the boys understood why they apparently heard so many rattlers a while before.

"Listen!" shrilly shouted the stranger, dancing and again violently waving his arms, "Do you hear the music of my friends?"

"We came here to fish!" Harvey managed to blurt, not knowing what else to say.

"Fish! There are no fish here!" the man angrily cried. "The lake is full of snakes. Snakes—do you hear? Leave the broad, fertile lands of the king!"

"Fertile lands!" Dale laughed, for he now believed he was dealing with a simple and harmless lunatic. "king! Show me the king!"

"Look you upon my royal robes and tremble" came the answer.

The lads grinned, whereupon the "king" rapped himself on the forehead with a fist and muttered something about his throne.

"You struck it," Dale agreed. "You are a king and your throne is in your head. I bow, mighty monarch. For all you know we are ambassadors from the Land of the Big Gazook, come to pay you homage."

The king pretended not to hear. His eyes took a queer expression and he dreamily muttered, "My land!" and then, striding to the lake, spoke some unintelligible words, set every rattle on his body to making a noise by shaking himself, and then roared in a voice that struck terror for the time to both boys. "My enemies have sent me that which I have longed for these many centuries. Oh, lake, this day you shall receive food for my beloved snakes!" And then the king hastily departed to his castle—the dilapidated old house—and was seen no more for a time.

"Well," Harvey whispered to Dale, "This looks bad. He is not to be sneezed at, this king. What do you make of it?"

"That he evidently means to make bait of us and throw the bits into the lake. Wonder what kind of snakes he keeps in Goose Lake."

"Wild man—king—no matter what—I intend to fish in that lake and find out!" Harvey declared grimly. "I don't say we will tarry here two weeks as intended, but I bet we will not run!"

"Run!" Dale cried, insulted at the word. "Say, my great, great, great grandfather's first name was Plymouth and that's a rock which never has been shaken yet throughout centuries!"

The boys armed themselves and brought their horses nearer camp, the while watching the old rookery where the crazy man disappeared.

As the crow flies it is the longest forty-five miles ever driven by team—and an automobile cannot make the trip at all—from the nearest railroad point to Goose Lake in the sandhills of Western Nebraska, snuggled among alkali wastes. Long ago people attempted to farm the country, failed and left without bothering about taking many of their belongings. Seldom does man visit the vicinity. It is known that in other years the State stocked the big body of water with game fish and this knowledge it was that lured the two boys to the spot.

"The old geezer says the lake is full of snakes," Dale mused. "He sure wears enough rattles of land reptiles and if he's got a colony of moccasins in the water I'm not going to wade out there to cast for game fish!"

Rising out of the earth the king appeared. He did rise out of the earth in fact for, from a sort of tunnel hole he crawled and it was evident that the tunnel ran clear to the house in the distance. He heard the remark and cried, "The king is a geezer. Ah, long have I waited to hear the word Geezer—geezer! How musical!"

Dale bowed low, he moved his cap and folding it across his breast, spoke:

"Geezer—most worthy king of Frenchman's Flats—I salute you. What ho!" addressing an imaginary audience, "Approach, minions, and salute King Geezer!"

To the astonishment of both boys at that instant there occurred a lashing of objects in the water of the lake. The king stood at the side of a tree, waving his arms and rattling his snake charms. Whether his actions caused the strange manifestation or not, the lads did not then know.

"Look upon my beloved snakes!" the crazy man exclaimed. "See them salute King Geezer."

It happened that between the sun and the water the boys observed a strange cloud resembling one of dust although there was no wind. The cloud lowered and was seen no more. The lashing of thousands of squirming things in Goose Lake sent creepy sensations down the backs of the visitors who turned to seek information from the man, but he was gone.

"Well!" gasped Dale. "King Geezer seems to know what he is talking about. When you speak about his minions he shows us, all right. He's got them out yonder in the water, even if he has none on shore."

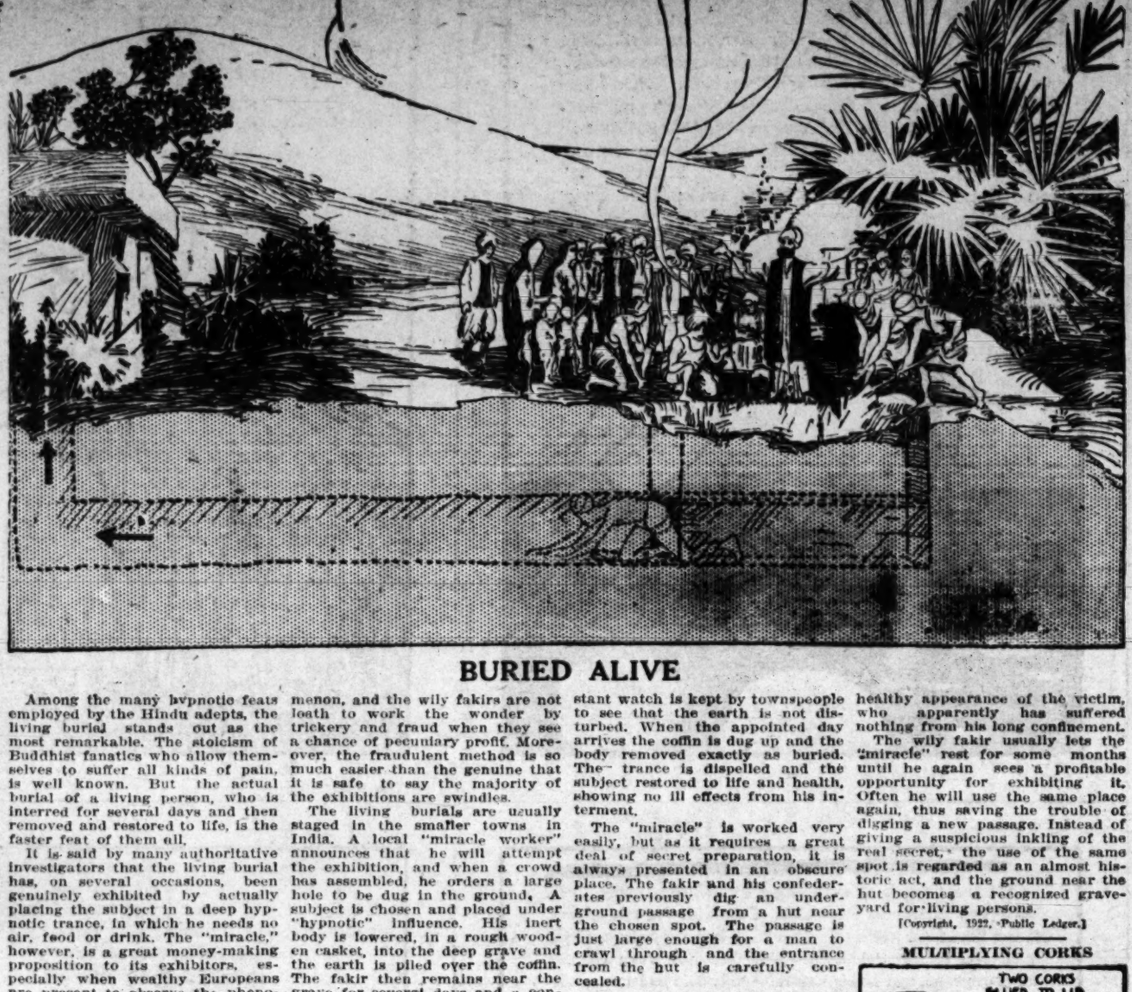
As suddenly as the water was

(Continued on Third Page)



MIRACLES -Ancient and Modern

BY W. B. GIBSON



BURIED ALIVE

Among the many hypnotic feats employed by the Hindu adepts, the living burial stands out as the most remarkable. The stoicism of Buddhist fanatics who allow themselves to suffer all kinds of pain, is well known. But the actual burial of a living person, who is interred for several days and then removed and restored to life, is the faster feat of them all.

It is said by many authoritative investigators that the living burial has, on several occasions, been genuinely exhibited by actually placing the subject in a deep hypnotic trance, in which he needs no air, food or drink. The "miracle," however, is a great money-making proposition to its exhibitors, especially when wealthy Europeans are present to observe the phenomenon, and the wily fakirs are not loath to work the wonder by trickery and fraud when they see a chance of pecuniary profit. Moreover, the fraudulent method is so much easier than the genuine that it is safe to say the majority of the exhibitions are swindles.

The living burials are usually staged in the smaller towns in India. A local "miracle worker" announces that he will attempt the exhibition, and when a crowd has assembled, he orders a large hole to be dug in the ground. A subject is chosen and placed under "hypnotic" influence. His inert body is lowered, in a rough wooden casket, into the deep grave and the earth is piled over the coffin. The fakir then remains near the grave for several days and a constant watch is kept by townspeople to see that the earth is not disturbed. When the appointed day arrives the coffin is dug up and the body removed exactly as buried. The trance is dispelled and the subject restored to life and health, showing no ill effects from his interment.

The "miracle" is worked very easily, but as it requires a great deal of secret preparation, it is always presented in an obscure place. The fakir and his confederates previously dig an underground passage from a hut near the chosen spot. The passage is just large enough for a man to crawl through and the entrance from the hut is carefully concealed.

When the grave is dug care is taken to see that it comes just at the end of the blind passage. The end of the coffin is loose, and as soon as the large box has had a little earth thrown upon it the "subject," who is, of course, a confederate, loses no time in waking from his pretended trance. He removes the end of the box and digs his way through the thin wall of earth separating him from the concealed passage. Thus he makes his escape through the tunnel into the nearby hut.

While the watch is being kept over the grave the subject quietly spends his time outside. He is usually removed from the hut under cover of darkness so that he will be far enough away from the actual scene to prevent recognition by any one who may enter the hut. The secret opening inside the hut is walled up to keep it from the eyes of every one.

The subject remains outside the grave until the appointed time, which may be as far in the future as the fakir chooses. When the day has arrived the subject reenters the hut, and when the people start to dig up the coffin, quickly makes his return through the tunnel. As his confinement will be for only a few minutes, he knocks down plenty of loose earth at the coffin end of the passage, and taking his place in the coffin, tightens up the loose end. The coffin is always a large one, allowing ample room in which its occupant may work.

As soon as the coffin is raised from the grave one of the diggers, a confederate of the fakir, dumps back a lot of loose dirt, which fills the lower part of the grave formerly occupied by the coffin, and thus the presence of the secret tunnel is effectually concealed.

In the meantime the fakir is "dehypnotizing" his "subject," a procedure that is watched with breathless amazement by all the spectators. Of course he experiences little difficulty in restoring the buried man to life, and every one is filled with astonishment at the healthy appearance of the victim, who apparently has suffered nothing from his long confinement.

The wily fakir usually lets the "miracle" rest for some months until he again sees a profitable opportunity for exhibiting it. Often he will use the same place again, thus saving the trouble of digging a new passage. Instead of giving a suspicious inkling of the real secret, the use of the same spot is regarded as an almost historic act, and the ground near the hut becomes a recognized graveyard for living persons.

[Copyright, 1922, Public Ledger.]

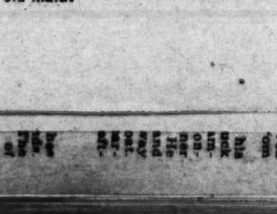
MULTIPLYING CORKS



A small pill box is shown, containing two corks. The corks are removed and then replaced in the box. The box is shaken and again opened. The corks have doubled in number; there are now four inside the box.

The cover of the box is just like the bottom, a peculiarity of nearly all pill boxes. Two corks are glued to the inside of the cover of the box (Fig. 1) which is removed without disclosing the inside. Two loose corks are dropped in the box. In shaking the box it is turned over and the bottom is removed instead of the top. No one will notice the change, as the top and the bottom are exactly alike. Four corks will then be seen when the bottom is removed.

[Copyright, 1922, by Public Ledger Company.]



DURING THE QUARREL

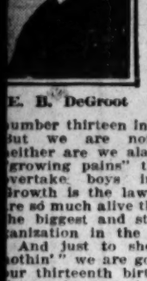
Miss Pippin: Indeed, Miss Lemon, you're nothing but a sour old maid!

"ENTERING UPON OUR BIRTHDAY"

WHAT BOY SCOUTS STAND FOR AND BODY'S GROWTH DETAILED

BY E. B. DEGROOT.

We, the Boy Scouts of America, were officially born Feb. 8, 1910. On June 5, 1916, the Congress of the United States of America granted us a Federal charter which in effect patented our name, uniform, badges and other symbols and insignia. On Feb. 8, 1923, we shall enter upon our thirteenth birthday. Those who are superstitious dread the number thirteen in any connection. But we are not superstitious; neither are we alarmed about the "growing pains" that are said to overtake boys in their teens. Growth is the law of life and we are so much alive that we are today the biggest and strongest boy organization in the world.



E. B. DeGroot

And just to show that "that's nothin'" we are going to celebrate our thirteenth birthday by telling the world that the little bunch which the Congress of the United States incorporated in 1916 has grown in membership to one-half million Boy Scouts.

Every council in the country is now engaged in a campaign to extend the privileges of the Boy Scouts of America to a greater number of boys. Southern California has guaranteed an increase of no less than 25 per cent for each of the local councils. Every scout who reads these lines should join in this campaign. Let each scout adopt as his final good turn before the twelfth year of scouting ends, the bringing in of one new boy. Bring him into the troop and help him master the tenderfoot requirements.

Exactly at 8:15 o'clock on the night of our birthday, February 8, we are all going to stand in our several troop headquarters and rededicate ourselves to the purpose of living up to our code as expressed in the scout oath: "On my honor I will do my best—(1) to do my duty to God and my country and to obey the scout law; (2) to help other people at all times; (3) to keep myself physically strong, mentally awake and morally straight," and again in the scout law: "A scout is trustworthy, loyal, helpful, friendly, courteous, kind, obedient, cheerful, thrifty, brave, clean and reverent." That's the way we are going to celebrate our thirteenth birthday. Can you beat it, you fellows who are not yet Boy Scouts, or you grown-up men who didn't have the advantages we enjoy under the banner of the B. S. A. of the U. S. A.?

LIFE GUARD RECORD

Eighteen persons owe their lives to the Boy Scout Life Guard division of Morgantown, W. Va., which was on duty last summer at the municipal bathing beaches on the Monongahela and the Cheat rivers, and in addition eleven other persons who had become exhausted in the water were towed to shore by the scouts.

Five of these saved from drowning are debtors to Scout Lowell Davis. Three he saved in the Monongahela and two in the Cheat. Scouts Herman Erd and Barnard Moon each saved three lives on the Monongahela. Four other men owe their lives to Scouts Leland Pyle and Frank Lepera.

EAGLE SCOUT IS CHAMPION

Training received in working up to eagle scout hank has played its part in the preparation of more than one boy for future championship. A case in point is William Cox, eagle and veteran scout of Troop No. 11, Rochester, N. Y., winner of the Columbia University interscholastic and the Yale interscholastic cross-country meets. Cox has been very active in scouting and is still registered with the troop.



A NEW ONE

Bird: I never saw such big cherries, and in the winter time too!



Boys

This Beautiful 7-Jewel Elgin Watch FREE

Value $18.00

20-Yr. Guarantee

Given to any boy who will secure only ten (10) new 3-month subscriptions to the daily and Sunday Times.

A $15.00 Strap Wrist Watch for only 7 new 3-month subscriptions.

See Subscription Blanks on Page Six

Circulation Dept., Los Angeles Times

1st and Bdwy., Los Angeles, Cal. Phone Pico 700

CRACKER BOX



ISN'T IT THE TRUTH?



Every other letter in this quotation has been omitted. Can you supply them and get the sentence? For the answer see The Junior Times next Sunday.

FOSTER

Hollow Square



Place the letters forming the names of the objects picture in the little square so that the last letter in two of the words will begin the next words.

THE USUAD REQUEST

Uncle Theodore, who was visiting, wished to talk to Mary's father at his office. He could not find the telephone directory, and thus appealed to the 4-year-old Mary for information regarding the 'phone number: "Mary what does mother ask for when she talks to daddy at his office?" he inquired. Mary, who was wise for her years, replied. "Money."

THREE GOOD TURNS

Scouts of Logan City, Utah, are public-spirited; witness three recent community good turns. One hundred scouts in one day excavated an ice skating rink five rods by eighteen rods, and turned it over to the city for use of the public. Two hundred scouts in one day dug twelve tons of potatoes and distributed them to the worthy poor. Two hundred and fifty scouts cut and delivered ten wagon loads of wood to widows of the city.

THE DONGA TREES

The Donga tree of the Fiji Islands is to be commercially exploited; its bark contains a higher percentage of tannin than the famous Australian and South African wattle bark.—[Scientic American.



CAN'T BE DONE

Bird: How can a fellow turn over a new leaf, when there's not a leaf in sight!

PROOF OF INTEGRITY

A tramp knocked at the farmhouse door and asked for the farmer. To that worthy he recited a tale of woe and asked for a job. "Yes, you can have a job," said the farmer. "You can gather eggs for me if you promise that you won't steal any." "Sir," the tramp said, with eyes brimful of unshed tears, "you can trust me with anything on earth. For twenty years I was manager of the public baths, and I never took a single bath."

HANDLE ALL CASES

In the surgical ward of the scout hospital for disabled toys scouts of Butte, Mont., are busy setting doll's broken limbs, and transfusing new life into old toys. Last year from the toy hospital troops brought forth 1300 healthy playthings to brighten numerous Butte homes where playthings could not be afforded. This year the scouts are even busier, and in their workshop are developing mechanical ingenuity as well as the Christmas good-turn spirit.

STUDY SCOUTING IN SCHOOLS

The value of the Boy Scout movement in citizenship training has caused the Board of Education of Atlanta, Ga., to embody a course on scouting in the school curriculum. The work will be given in the fifth, sixth and seventh grades in the form of a course in civics based on the scout movement. Study of the course will not entitle students to rank as scouts, and is given primarily to acquaint pupils with the aims and scope of the movement.

SCOUTS REVIVE MAN

Three boy scouts of Troop No. 11, which is sponsored by the American Legion Post, Oil City, Pa., recently applied effective measures learned in their scout training to a man who had been overcome by gas. A neighbor who had stopped to call on the family of the stricken man found the victim in an unconscious condition seated on a chair near the gas stove. The wife and baby, who were ill in bed, had not noticed the plight of the father. The caller promptly called for help and the three scouts who responded did much towards the resuscitation of the unfortunate man by forcing the fumes from his lungs by the time physicians arrived.

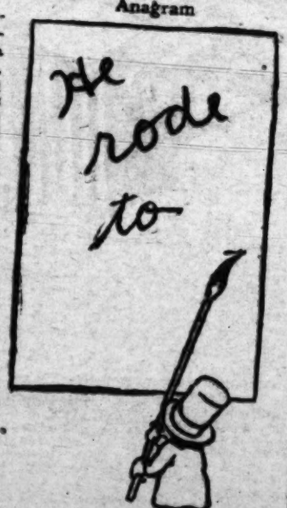
A Hypothetical Case

"Mama, Tige's begging. Must I give him a piece of my cookie?"

"Of course you must—"

"Well, I haven't any cookie!"—[Life.

Anagram



Use all of the letters above to spell the first name of a great American.

Missing Words



Two words are missing here. The first missing word is the last missing word spelled backward.

THE OTHER WAY ABOUT

The grocer, though busy serving customers was not too busy to notice that a small boy standing beside the apple bin was acting rather suspiciously.

"Now then, my lad?" he exclaimed, "what are you up to?"

"Nothin.'"

"Nothing, eh? Well, it looks to me as though you were trying to hook an apple."

"You're wrong, mister," retorted the youngster, "I'm trying not to."

Sallie Snail Goes House-Hunting

Reddy at once flew down and looked all around Miss Sallie, but he couldn't see the house anywhere. "Whatever have you done with it?" he asked. "I don't know," wailed Sallie, "I had it yesterday, but this morning, when I woke up, I found myself out-of-doors, instead of in my little house. I haven't been able to find it since. What shall I do?" Reddy flapped his wings thoughtfully and whistled a few times. "I've heard that homeless little girls are put into orphan asylums," he remarked. Sallie stamped her tail. "I won't go—I won't go to any orphan asylum!" she shrieked, and started to cry harder than ever.

CUT ON THIS LINE

FOLD ON THIS LINE

Reddy and Sallie didn't want to have anything to do with Mr. Sparrow, or Mrs. Sparrow, either, for that matter, so Sallie crawled on to Reddy's back again, faster than she had ever moved in her life before. This time Reddy flew on and on for a long while, because he was afraid to stop anywhere. He flew and flew until at last he reached the ocean. "We can't go any further than this," he remarked to Sallie. "I don't feel like going to sea, do you, Sallie?" Sallie said she didn't, so they came down. But just before they touched the ground, Sallie began to hop and skip all around Reddy's back. "What is it?" he asked. "Oh, see the pretty houses!" screamed Sallie. Sure enough, the sand was strewn with little sea-shells, just the size and shape of Sallie's lost house. They were empty, too, and Sallie joyfully took possession of one. "Thank you so much, Reddy," she said, "I can get along beautifully now." So Reddy raised his hat, and left Sallie in her new home.

Tool-Craft
All Sorts of Things for Boys and Men to Make
By Frank L. Solar

TELLS OF TEST HIKE

Boy Interestingly Describes Mountain Trip to Qualify for Scout Honors

BY SCOUT PAUL JANSSEN, TROOP NO. 4, B.S.A.

Since I had to take a hike for Scout as a ride, which we gladly the first-class test, I thought that accepted, and rode to the Altadena I would make it a big three-day car line. We got him just in time one. I planned to go to Big Santa for Sunday dinner.

Anita, then over to the West Fork

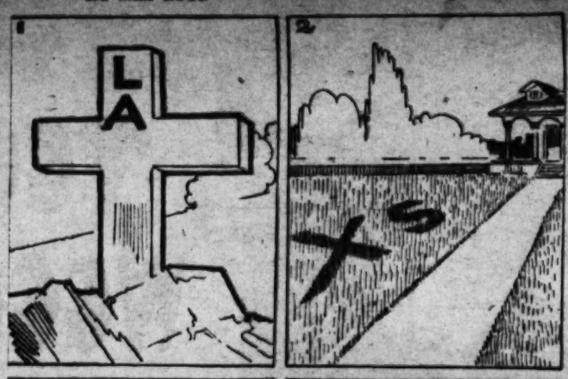
Training Girl Scout Leaders

OUR PUZZLE GYM

BY SAM LOYD

OUTDOOR SPORTS

Each of the four sketches from a rebus point of view represents the name of a well-known outdoor game. What are they?



A CHARADE

Behold my first, with cautious air,
Placing my second as a snare;
But when by years maturer grown,
His thoughts assume a different tone.
Oh, then with what assiduous care
He quotes my whole to please the fair.
What is the word?

RIDDLES TO GUESS

What is the difference between a black cloud and a whipped bully?

What is that which flies when its wings are crushed?

What vines make a hearty stew?

When does a man encounter his duplicate?

CONCEALED GEOGRAPHY

Find a geographical name in each of the following sentences:

An ape running in circles reminds me of this man's reasoning.

We hung a rye loaf over the coals.

Alas, Kate always wants the last word.

He went to the spa in search of health and found a wife.

With danger, man yearns to gambol.

PLUS AND MINUS

Take a natural covering, add a vessel, subtract a flying machine, add a signal, add a big bird, add a yokel, subtract a popular society girl, subtract part of a shaving outfit, and the resulting letters will spell HAWK.

A PUZZLING COLLECTION

The old darky preacher did not know he was propounding a capital puzzle when he remarked:

"This collection, which amounts to 88 cents, is hardly satisfactory, as there is one lead piece and half of the remainder is brass."

Now, this was in the old days when 2, 3 and 25-cent pieces were in circulation, so who can tell how much good money there was in that collection box?

ANSWERS TO LAST WEEK'S CRACKER BOX

HURRY UP: Study sickness while you're well.

He has enough who is content.

ANAGRAM: Pocahontas.

WHAT CITIES ARE HERE?: Elizabeth, Oneida.

AN UNFINISHED SENTENCE: Drawn wells are seldom dry.

ANSWERS TO LAST WEEK'S PUZZLES

"PUZZLES IN GRANDMA'S TRUNK"

No. 1, laces; No. 2, caps; No. 3, shawl; No. 4, quilt.

"A CHARADE"

The word damage.

"RIDDLES TO GUESS"

(1.) An icicle; (2.) Because he rises to blow and spout; (3.) Because it is in firm (infirm;) (4.) Because he has nothing to boot.

"CONCEALED GEOGRAPHY"

(1.) Victoria; (2.) Manitoba; (3.) Crete; (4.) Sweden; (5.) Natal.

"BUILDING VERMONT"

VERSE plus VENICK minus SEVEN minus ICE plus MONKEY minus KEY plus THORN minus HORN leaves VERMONT.

"ARMISTICE YEAR"

The digits are grouped in a sum to equal 1918, as follows:

1540
7 2-8
369

1918



This $18.00 Girls' Wrist Watch FREE

To any girl who secures only ten (10) new 3-month subscriptions to the daily and Sunday Times. Do not fail to take advantage of this wonderful offer.

See Subscription Blanks on Next Page

Circulation Dept., Los Angeles Times

1st and Bdwy., Los Angeles, Cal. Phone Pico 700

KING GEEZER OF GOOSE LAKE

(Continued from First Page)

churned to foam it quieted and not a ripple appeared upon its surface. Both boys stood for some moments in deep thought. Dale was the first to break the spell with, "Anyway, fellow, let's get a few specimens of King Geezer's snakes."

"Cast for them?" Harvey shuddered. "Wade out there and take a chance?"

"Nix—throw lines!"

Accordingly, after a rather nervous afternoon, during which the crazy man remained in seclusion, the boys prepared several lines hung with a number of hooks and baited with bits of raw soaked in bacon grease, also sand toads and grasshoppers. As the first sinker dropped with a chug into the lake some fifty feet from shore, a shrill voice from the rookery across the sand bar patch shouted, "Desecrators! What do you?"

"Want to find out what will happen, is all, your majesty!" Harvey answered, casting another weight.

Although it was expected that the king would attempt some freakish stunt, he did not appear. Harvey and Dale took turns about staying awake and on guard throughout the night and when daylight broke across the dunes the lines were examined. Every one was found pulling hard. The stout cords jerked viciously, snapped in the water and with strained curiosity the adventurers cautiously began the inward pull on the lines.

"Careful!" Dale cried with awe as the business end of a line was drawn near shore, every hook seemingly bringing a victim. "When we get them in, who, tell me, is going to take the snakes off the hooks?" Wow!"

"They come! They come! You are facing the last moment on earth!" the voice of the strange old man shouted as he again emerged from the hole.

"All right, Geezer; if we face it we are not running!" growled Harvey, greatly excited and tugging at the line until in the shallow

"I'm not cured!" Harvey exclaimed, for the truth dawned upon him; and, throwing the line over a shoulder he tugged like a trojan, dragging to shore six of the biggest and hardest fighting pickerel ever seen in one bunch.

"My snakes" King Geezer cried, hurrying toward the boys, waving his arms and uttering doleful sounds.

"Now, King Geezer," Harvey excitedly exclaimed, "stand back, old Top, and allow me to introduce my friend Dale Hart of the 'snakes'!" then, to his companion, "Come here, you minnow catcher, and gaze upon something real in fish! Pickerel, Kid—and by the holy cat's necktie, what size!"

Both lads danced with glee and the deluded monarch muttered: "Ah, I have spoken truly. The curse of Goose Lake is upon you, Ambassadors of the Big Gazook!"

"Just so you keep off us, we will not mind the curse!" Harvey laughed. "If it is a curse that helped us catch such pickerel as these, just let us be cursed all day!"

The demented man wended his way back to the shack, jingling his rattles as he went and was seen no more. Harvey and Dale broke camp and started homeward before noon. The boys could not guess what form of lunacy might grasp the strange man later, so concluded to take no chances on another night in the vicinity of Goose Lake.

The cloud which hovered over the lake on the previous afternoon and caused the water's strange commotion was composed of grasshoppers, which evidently made a mistake in settling on the surface, and the half-starved fish eagerly fed upon the insects; for, seldom in that forsaken spot did the fish find food in such abundance. That's all there was to the mystery of the strange manifestation when the king stood near the lake and rattled his many snake-tails. Of course he had nothing at all to do with the actions of the pickerel, when thousands of them lashed the water in their greedy efforts to capture the hoppers. Throughout years and years the fish had multiplied without hindrance.

Perhaps never before were pickerel caught with such tackle and bait as our friends used; but it was not strange in this case, for hungry fish as well as hungry animals will eat anything.

The last thing Harvey and Dale heard as they drove away over Freshman's Flats was the sound of the king's rattles. He was not in sight, but the boys knew very well he was watching from some hidden nook.

At a ranch some twenty miles distant the big fish were washed of the salt they had been packed in, ice was obtained and substituted and the catch was safely landed at the home town.

"They look like big snakes, all right!" somebody observed, after listening to the weird tale the lads had to tell.

"According to King Geezer they are, too!" Dale laughed.

(Copyright, 1922, Thompson Feature Service.)

OPERATION REVEALS PUZZLE

Galen B. George, 51 years old, 416½ East Fifteenth street, told surgeons at the General Hospital today that he had been a barber thirty-five years and was in the habit of chewing tooth picks.

The surgeons said they believed this was the solution of the puzzle which confronted them Thursday after a ball of wood pulp and hair had been removed from George's stomach in an operation. The ball was 7⅛ inches in circumference. The surgeons said George had probably swallowed bits of hair while working as a barber and this had combined with wood from toothpicks to form an accumulation of foreign substance in the stomach. Surgeons said George will recover.—(Kansas City Star.



ON THE OUTSIDE LOOKING IN

Snow Bird: My, that must be one of those Southern resorts we hear so much about.



Can You Finish This Picture?

Draw from one to two and so on to the end.

NEWS NOTES FROM OUR "JUNIORLAND"

ACTIVITIES OF YOUNGSTERS TOLD IN BRIEFEST OF PARAGRAPHS

Locker accommodations in the boys' department of the Central Branch Y.M.C.A. have been doubled by the addition of baskets for gymnasium clothing, permitting the boys to place their street clothes in larger lockers than heretofore. There are gymnasium facilities for 500 to 1000 boys in this one branch.

Sons of America camps under the leadership of their various leaders have been spending Saturday afternoons in hikes to Griffith Park, where, after several games, the boys have cooked their own suppers over campfires. Secretary Suter of the Y.M.C.A. reports seven camps now organized.

"Tuning In" was the general theme of the Future Leaders' Conference of high school and college boys of the Ninth-street Branch (colored) Y.M.C.A. Sunday, December 31. Sessions were held in the Wesley M.E. Church. Special speakers were Rev. H. B. Hawes of the Westminster Presbyterian Church and Attorney E. C. Jennings. The purpose of this conference was to develop and train young men and boys for future Christian leadership in the community.

Employed boys will be given an opportunity to meet successful business men in the "Find Yourself" campaign to be conducted the 15th to 18th insts., by the Hollywood, Boyle Heights and Central branches of the Y.M.C.A. C. C. Robinson, popular boys' speaker and boys' work secretary of the international Y.M.C.A. committee, will be present during the campaign. Special addresses and personal interviews will feature the entire program, according to Secretary Caldwell of Central Branch.

Thirty members of the Pioneer Boys' Clubs of the Hollywood Y.M.C.A. spent three days on a hike and camping trip to Switzer's Camp. The boys cooked their own meals and packed their blankets, making a real yet inexpensive camping trip under the leadership of "Y" Secretaries Fred Dye and Stanley Silke. The boys left at 9 o'clock Christmas morning.

Seventy-two Sons of America boys were provided with a Christmas feed and entertainment by the Dormitory Club of young men in the Central Branch Y.M.C.A. the day following Christmas. With blackened faces the young men served the boys themselves, later giving an entertainment that called forth loud cries of approval from the lads. A box of chocolate candy was presented to each boy upon leaving for home.

TELLS OF TEST HIKE

Boy Interestingly Describes Mountain Trip to Qualify for Scout Honors

BY SCOUT PAUL JANSSEN, TROOP NO. 8, B.S.A.

Since I had to take a hike for the first-class test, I thought that I would make it a big three-day one. I planned to go to Big Santa Anita, then over to the West Fork of the San Gabriel; from there west to the source of the Arroyo Seco and then out its canyon to Pasadena. My brother James, who is also a Scout, came with me. We started early Friday afternoon. The first few miles off the trail has been changed a little bit. The auto road has been extended about a mile and a store has been built just a little ways below the halfway house, called The Little Gray Inn.

"So far, we had seen some Anna hummingbirds, California towees, Stella jays and one other bird which we could not identify. The only trees on this section of the trail are one fine spruce, some small western yellow pines, which were planted along the trail, and a few young, fresh-looking pepper trees planted around the halfway house. The mountains there are covered with scrub oaks and other shrubbery over which grows some love vine. There are Indian pinks and other red flowers in bloom along the trail.

The Sierra Club made a new, little trail into Santa Anita Canyon called Hermit's Trail. We followed the old trail, which reaches the creek at First Water Camp. In the bottom of the canyon were alder, California bay and sycamore trees, and a little bit of underbrush, including fern and nettle. The next two camps were Robert's Camp and Fern Lodge.

Just beyond Fern Lodge, the trail left the stream for a few miles and came back to it near Sturtevant's Camp. It began to grow dark, so we spent the night at a public camp ground just below the camp. In the morning we went to Sturtevant's Camp, where I mailed my card, then we started up the steep trail which led out of the canyon. We were astonished to find the trail covered with all sized deer tracks. They pointed both ways, showing that the deer came down to the stream for a drink at night. There were other tracks on the trail, some squirrel, raccoon and lizard. Where our trail went over the ridge we looked back at Mount Wilson and we could see the observatories and noticed that there was plenty of timber on that side of the mountain. Judging by Mount Wilson, we must have been 5000 feet high. As we went down into the canyon of the West Fork of the San Gabriel we noticed plenty of manzanita.

The West Fork is large and has a wide bed. On the opposite side of the bed from where the river flows we found piles of little branches left by the river, with the bark worn off by the water. There are plenty of yuccas in this canyon. That afternoon we passed through "Kamp Kole," the Y.M.C.A. camp, and Opid's Camp. At Opid's we were lucky to find it ice-cream day. Before nightfall we were quite a way down the Arroyo Seco. This creek does not carry any more water than Santa Anita perhaps, but it has a wide river bed and low weeds are thick on the bottom of this canyon near its source. We saw a group of little black rails here. We spent the night here, although we were bothered by the numerous insects.

In the morning we saw a large owl in the top of a tall tree by the stream, and when I went to the stream for water I found a jay lying on the ground all torn up, which the owl must have killed during the night. As we continued on our journey we passed a large ranger station; then we came to Switzer's Camp. When we were a few miles past the camp we came to a place where the old Switzer's Trail came into the new one. We could see how new the trail was. Since it was Sunday there were plenty of people on the trail to Switzer's Camp.

Oak Wild was the next camp. Being Sunday plenty of automobiles were there, so we expected a ride. But when we got on the auto road we found that all were going to Oak Wild and none were coming back. This canyon is very crowded with cabins. About two miles from Camp Oak Wild there was a landslide across the road, so the cars had to go through the stream to pass.

The next place which we passed was Switzer's Relay. There was a ranger station in this part of the canyon, too. We noticed some kind of wild flowers in this canyon, which we had not seen before on the trip. At the turn where the road leaves the Arroyo Seco near Devil's Gate Dam, an auto came in our direction and the driver offered us a ride, which we gladly accepted, and rode to the Altadena car line. We got him just in time for Sunday dinner.

Training Girl Scout Leaders

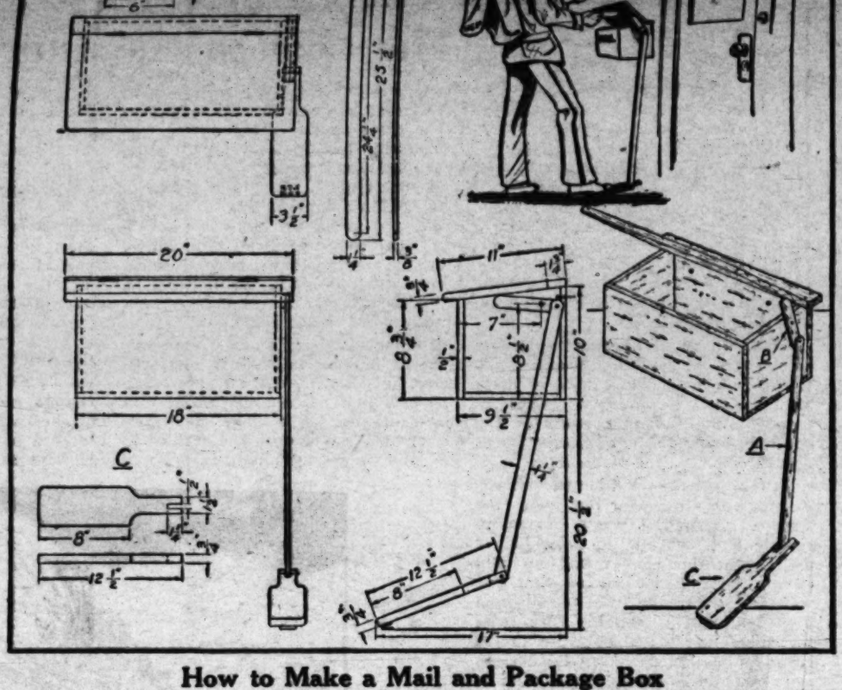
NEW YORK — All Girl Scout training courses in schools and colleges will hereafter be under the direction of Dr. Elizabeth Kemper Adams, Vassar trustee and formerly professor of education at Smith College, according to an announcement made by the National Council of Girl Scouts, of which Mrs. Herbert Hoover is president. Dr. Adams will have the assistance of Miss Marion Trott, a Tufts graduate and formerly a member of the faculty of Mt. Holyoke College; Miss Elsa G. Bleecker, Barnard 1914; Miss Pauline Wheery, of Texas University; Miss Vaal Stark, of Leland Stanford University; Miss Elizabeth Haney of Northwestern University, and Miss Philomene Ambrose, of Trinity College. In addition, Miss Viola Cox, of Pennsylvania College for Women, now attached to the field department will be lent to the training department and Miss Laura Holland of Pittsburg, will devote one month to Western Pennsylvania. Dr. Lydia Lightring, of Ohio Wesleyan, who studied with Dr. Adams during the summer, will teach a training course in Wesleyan and possibly organize work in other Ohio schools.

Put to Sleep With the Blues

Prof. Redard of Geneva, Switzerland, uses a blue light to produce anesthesia. The light from a sixteen-candlepower electric lamp furnished with a blue bulb is concentrated on the patient's eyes. The lamp and the patient's face are enveloped in a blue veil to shut off extraneous light. It is said that insensibility is produced within two or three minutes by this method.

Tool-Craft

By Frank I. Solar



How to Make a Mail and Package Box

A mail and package box, besides being a great help to the mailman, keeps your doorway neat and keeps safely packages, magazines, and papers which might otherwise be blown away and lost. This box has a foot pedal connected to a compound lever arrangement which raises the lid of the box. This is convenient, because the cover can be lifted and closed while both hands are left free to remove the contents of the box, or one hand is left free while the other carries an umbrella, parcels, or grip.

For the box itself soft wood should be used of about 1-4 inch thickness. The sides, ends, top, and bottom are made according to the drawing plan above, using sixpenny nails for assembling. The cut-outs for the cover hinges must be laid out very carefully and made in such a way that the cover will fit tightly and so keep out dust, wind, and rain.

Next to be made are the lever arms. To get a good fit where the arms are joined together, the screw holes should be planned accurately. This is important, because if there is any weakness here it will soon be increased by continued use. The design of the foot may vary according to your own wishes. It is made with a coping saw and is hinged to the porch.

In the drawing, the height of the box from the floor is for the use of the long lever arm as dimensioned. If you wish to change the height of the box, it can be done by changing the length of the arm accordingly.

It is best to use hard wood for the lever arms, so the screws will not easily pull out. The completed box should, of course, be painted a color to harmonize with the color of the porch or house. Besides adding to the appearance of the work, this is necessary to preserve it from the effects of the weather.

[Copyright, 1922, Associated Editors.]

Boy Scouts, *Attention!*

HERE'S JUST WHAT YOU HAVE BEEN WAITING FOR

Official Scout Knife and Sierra First Aid Belt Case for only 3 New 3-Month Subscriptions

Scout Axe and Case, Trench Shovel, Compass, and numerous other scout necessities for securing New Subscribers to The Times.

For Special Offer to Boy Scouts

Phone Pico 700, Station 49, Mr. MacDonald. Scouts must not wear their uniforms when soliciting subscriptions.

Take this page with you when soliciting. Show it to your friends. It will surprise you how easy it will be for you to win these prizes.

Subscribers Must Sign Own Name

DON'T FAIL TO READ BEFORE SIGNING

City ..... Date .....

The TIMES-MIRROR COMPANY, Los Angeles, California.

Gentlemen:

Kindly deliver THE TIMES, Daily and Sunday, for three months and until ordered discontinued, for which I agree to pay 90c per month upon presentation of bill.

This is a New Subscription, not a renewal, and if your records show that your paper is now being delivered to my address below, you are hereby authorized to leave and collect for one copy additional (total of two copies) every day.

Subscriber's Name ..... Subscriber's Address .....

Subscriber's Name ..... Subscriber's Address .....

Subscriber's Name ..... Subscriber's Address .....

Subscriber's Name ..... Subscriber's Address .....

Subscriber's Name ..... Subscriber's Address .....

Subscriber's Name ..... Subscriber's Address .....

Subscriber's Name ..... Subscriber's Address .....

Subscriber's Name ..... Subscriber's Address .....

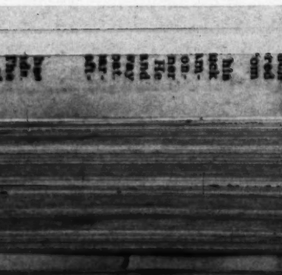
Subscriber's Name ..... Subscriber's Address .....

Send Prize to ..... Address .....

Send this blank to The Los Angeles Times, Circulation Dept., Second Floor, as soon as you have enough signatures to win the prize you wish. YOU CAN WIN A PRIZE FOR ONE NEW SUBSCRIBER TO THE TIMES.

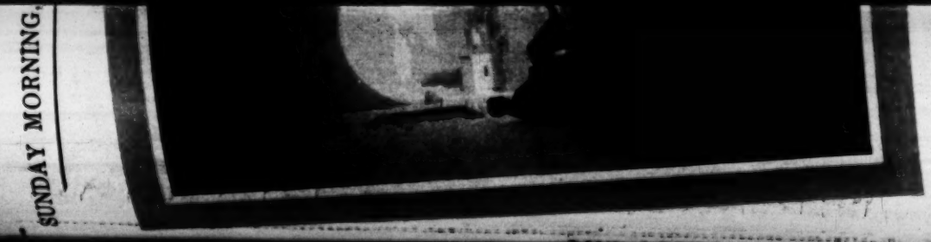
FUEL SAVED

On the last round-trip of the United States liner American, some experiments were conducted and observations made which will in all probability result in a saving of more than $2,000,000 yearly in bunker supplies for the vessels operated by the United States Shipping Board. The work was in charge of Capt. C. A. McAllister, of the American Bureau of Shipping, and the saving is to be accomplished by certain changes in the present arrangements for burning the fuel under the boilers.



IN DOLL FACTORY

Prof. Bug: Gracious, some horrible deed has been committed.







"DEAR me, but I'd like a good dish of salad!" exclaimed the Lady of Fashion, as she and Mrs. Lover set the tables for supper one evening. "I—I—I haven't had a bite of lettuce for a—a—a co—coon's age."

"Don't mention lettuce to me," cried Mrs. Lover, dropping a handful of tiny knives and forks on the table. "I'm so hungry for lettuce I could eat it if it had poison on it."

"If we had about three or four thimbles full of earth we could raise a few leaves of lettuce," said the Lady of Fashion. "We could put the earth in a box, and keep it right over there by the window. I have a few seeds, and it is plenty warm enough in here to make them grow."

The Lady of Fashion brought the subject to the attention of the Teenie Weenies that evening when they were all gathered about the supper table, and most of them were quite pleased with the idea.

"Where are you going to get the earth?" asked the Old Soldier. "The ground outside is frozen as hard as a dog biscuit, and we'd never be able to dig it up."

"I know! I know!" shouted the Dunce, so loudly he nearly raised the roof.

"Not so loud, Dunce. We all have ears," cautioned the General.

"I know where there is a flower-pot where we could get a few thimbles full of rich earth," cried the Dunce. "It's over in that big house where I fell into the custard."

The Teenie Weenies all giggled, for they remembered the time the Dunce slipped into the dish of custard and "ate his way out," as the Old Soldier said.

During the evening the Old Soldier built a neat window box, and the next morning several of the little folks set off for the earth. They carried a ladder, some string, and a couple of thimbles, as well as the window box. It took only a few minutes to climb up to the window sill, where the flower-pot stood, and soon they set to work getting the earth. First the thimbles were filled with dirt and then lowered to the window-sill. Then they were carried to the edge and lowered to the floor below, where they were emptied into the tiny window-box. The Clown and the Dunce were filling the thimbles from the flower-pot and everything went beautifully until the Dunce dropped a thimbleful of earth.

He was just about to lower it to the window-sill when it suddenly slipped out of the rope and fell right on top of the General's head, knocking that dignified little fellow down and spilling the earth all over him.

"What in the name of the gingerbread man were you trying to do, bury me?" shouted the angry General, after he had dug the earth out of his eyes and ears.

"N-n-n-no, s-s-sir," answered the scared Dunce. "The r-r-ope s-s-s-s-slipped."

"Well, you come right down here and see if I can't slip you a spanking," shouted the General.

The poor Dunce started tremblingly down the tiny ladder, but before he reached the bottom the Lady of Fashion had pleaded with the General not to spank him, and the frightened Dunce got off with a slight scolding.

It took four thimbles full of earth to fill the tiny window-box, and when it had been filled the little men carried it to the Teenie Weenie dining-hut, where it was put in place beneath one of the windows.

"Now!" cried the Lady of Fashion, when she had planted a few seeds in the box, "in about five or six weeks we'll have lettuce to eat."

[Copyright: 1923, by William Donahey]

HOW TO COLOR THE TEENIE WEENIES

First of all make the flower pot a dark red, then color the leaves and stocks of the geraniums green, and we will have a nice start on this picture.

The General, as usual, is wearing his blue uniform, with gold or yellow epaulets, and the Lady of Fashion has on her checked dress of black and white, with a red hat.

As for the other Teenies, the Dunce and his companions are wearing blue pants and red sweaters, with the exception of Grandpa, who is dressed in red, including his cap.

Like a Man Smiling

Before the dawn
Creeps through the veiling
Of a mist drawn
Over a valley sleeping
Like a tired man,
Without sound
Dark trees with limbs high
Like a pattern
Softly found
Woven in the blurred sky.

Window of cold
Light from a farmer's dwelling
Seeks to unfold
A radiant greeting,
Like a happy man cheerfully singing
Flowers open a petaled eye
Like sorrow flown
Swiftly winging—
As the birds are flying by.

A cloud above is dancing
To the music from the breeze,
While the sun is playing
The light of a new day on the trees.
Like a man smiling.

EDWIN EMERY FEARING.



The Wonderful Stories of OZ

By L. Frank Baum

The Girl in the Chicken Coop.

The wind blew hard and joggled the water of the ocean, sending ripples across its surface. Then the wind pushed the edges of the ripples until they became waves, and shoved the waves around until they became billows. The billows rolled dreadfully high; higher even than the tops of houses. Some of them, indeed, rolled as high as the tops of tall trees, and seemed like mountains; and the gulfs between the great billows were like deep valleys.

All this mad dashing and splashing of the waters of the big ocean, which the mischievous wind caused without any good reason whatever, resulted in a terrible storm, and a storm on the ocean is liable to cut many queer pranks and do a lot of damage.

At the time the wind began to blow, a ship was sailing far out upon the waters. When the waves began to tumble and toss and to grow bigger and bigger the ship rolled up and down, and tipped sidewise—first one way and then the other—and was jostled around so roughly that even the sailor-men had to hold fast to the ropes and railings to keep themselves from being swept away by the wind or pitched headlong into the sea.

And the clouds were so thick in the sky that the sunlight couldn't get through them; so that the day grew dark as night, which added to the terrors of the storm.

The captain of the ship was not afraid, because he had seen storms before, and had sailed his ship through them in safety; but he knew that his passengers would be in danger if they tried to stay on deck, so he put them all into the cabin and told them to stay there until after the storm was over, and to keep brave hearts and not be scared, and all would be well with them.

Now, among these passengers was a little Kansas girl named Dorothy Gale, who was going with her Uncle Henry to Australia, to visit some relatives they had never before seen. Uncle Henry, you must know, was not very well, because he had been working so hard on his Kansas farm that his health had given way and left him weak and nervous. So he left Aunt Em at home to watch after the hired men and to take care of the farm while he traveled far away to Australia to visit his cousins and have a good rest.

Dorothy was eager to go with him on this journey, and Uncle Henry thought she would be good company and help cheer him up; so he decided to take her along. The little girl was quite an experienced traveler, for she had once been carried by a cyclone as far away from home as the marvelous Land of Oz, and she had met with a good many adventures in that strange country before she managed to get back to Kansas again. So she wasn't easily frightened, whatever happened, and when the wind began to howl and whistle, and the waves began to tumble and toss, our little girl didn't mind the uproar the least bit.

"Of course we'll have to stay in the cabin," she said to Uncle Henry and the other passengers, "and keep as quiet as possible until the storm is over. For the captain says if we go on deck we may be blown overboard."

No one wanted to risk such an accident as that, you may be sure; so all the passengers stayed huddled up in the dark cabin, listening to the shrieking of the storm and the creaking of the masts and rigging and trying to keep from bumping into one another when the ship tipped sidewise.

Dorothy had almost fallen asleep when she was aroused with a start to find that Uncle Henry was missing. She couldn't imagine where he had gone, and as he was not very strong she began to worry about him, and to fear he might have been careless enough to go on deck. In that case he would be in great danger unless he instantly came down again.

The fact was that Uncle Henry had gone to lie down in his little sleeping-berth, but Dorothy did not know that. She only remembered that Aunt Em had cautioned her to take good care of her uncle, so at once she decided to go on deck and find him, in spite of the fact that the tempest was now worse than ever, and the ship was plunging in a really dreadful manner. Indeed, the little girl found it was as much as she could do to mount the stairs to the deck, and as soon as she got there the wind struck her so fiercely that it almost tore away the skirts of her dress. Yet Dorothy felt a sort of joyous excitement in defying the storm, and while she held fast to the railing she peered around through the gloom and thought she saw the dim form of a man clinging to a mast not far away from her. This might be her uncle, so she called as loudly as she could:

"Uncle Henry! Uncle Henry!"

But the wind screeched and howled so madly that she scarce heard her own voice, and the man certainly failed to hear her, for he did not move.

Dorothy decided she must go to him; so she made a dash forward, during a lull in the storm, to where a big square chicken-coop had been lashed to the deck with ropes. She reached this place in safety, but no sooner had she seized fast hold of the slats of the big box in which the chickens were kept than the wind, as if enraged because the little girl dared to resist its power, suddenly redoubled its fury. With a scream like that of an angry giant it tore away the ropes that held the coop and lifted it high into the air, with Dorothy still clinging to the slats. Around and over it whirled, this way and that, and a few moments later the chicken-coop dropped far away into the sea, where the big waves caught it and slid it uphill to a foaming crest and then down hill into a deep valley, as if it were nothing more than a plaything to keep them amused.

Dorothy had a good ducking, you may be sure, but she didn't loose her presence of mind even for a second. She kept tight hold of the stout slats and as soon as she could get the water out of her eyes she saw that the wind had ripped the cover from the coop, and the poor chickens were fluttering away in every direction, being blown by the wind until they looked like feather dusters without handles. The bottom of the coop was made of thick boards, so Dorothy found she was clinging to a sort of raft, with sides of slats, which readily bore up her weight. After coughing the water out of her throat and getting her breath again, she managed to climb over the slats and stand upon the firm wooden bottom of the coop, which supported her easily enough.

"Why, I've got a ship of my own!" she thought, more amused than frightened at her sudden change of condition; and then, as the coop climbed up to the top of a big wave, she looked eagerly around for the ship from which she had been blown.

It was far, far away, by this time. Perhaps no one on board had yet missed her, or knew of her strange adventure. Down into a valley between the waves the coop swept her, and when she climbed another crest the ship looked like a toy boat, it was such a long way off. Soon it had entirely disappeared in the gloom, and then Dorothy gave a sigh of regret at parting with Uncle Henry and began to wonder what was going to happen to her next.

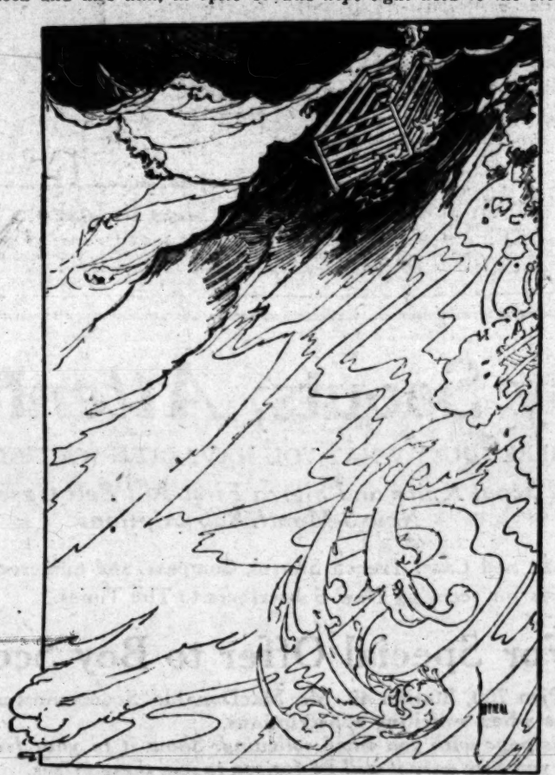
Just now she was tossing on the bosom of a big ocean, with nothing to keep her afloat but a miserable wooden hen-coop that had a plank bottom and slatted sides, through which the water constantly splashed and wetted her through to the skin! And there was nothing to eat when she became hungry—as she was sure to do before long—and no fresh water to drink and no dry clothes to put on.

"Well, I declare!" she exclaimed, with a laugh. "You're in a pretty fix, Dorothy Gale, I can tell you! and I haven't the least idea how you're going to get out of it!"

As if to add to her troubles the night was now creeping on, and the gray clouds overhead changed to inky blackness. But the wind, as if satisfied at last with its mischievous pranks, stopped blowing this ocean and hurried away to another part of the world to blow something else; so that the waves, not being joggled any more, began to quiet down and behave themselves.

It was lucky for Dorothy, I think, that the storm subsided; otherwise, brave though she was, I fear she might have perished. Many children, in her place, would have wept and given way to despair; but because Dorothy had encountered so many adventures and come safely through them it did not occur to her at this time to be especially afraid. She was wet and uncomfortable, it is true; but, after sighing that one sigh I told you of, she managed to recall some of her customary cheerfulness and decided to patiently await whatever her fate might be.

By and by the black clouds rolled away and showed a blue sky overhead, with a silver moon shining sweetly in the middle of it and little stars winking merrily at Dorothy when she looked their way. The coop did not toss around any more, but rode the waves more gently—almost like a cradle rocking—so that the floor upon which Dorothy stood was no longer swept by water coming through the slats. Seeing this, and being quite exhausted by the excitement of the past few hours, the little girl decided that sleep would be the best thing to restore her strength and the easiest way in which she could pass the time. The floor was damp and she was herself wringing wet, but fortunately this was a warm climate and she did not feel at all cold. So she sat down in a corner of the coop, leaned her back against the slats, nodded at the friendly stars before she closed her eyes, and was asleep in half a minute.



Dorothy Afloat in the Hen-Coop

Editor's Note:

Our Next Story—"The Yellow Hen," who talks just as we humans do. Read of Billina's and Dorothy's venture on the open sea, their landing on some strange land, and the finding of "The Golden Key." What mysteries do you suppose this "Golden Key" will unfold? unfold?

Copyrighted by L. Frank Baum for the George Matthew Adams Service.

He Went Through

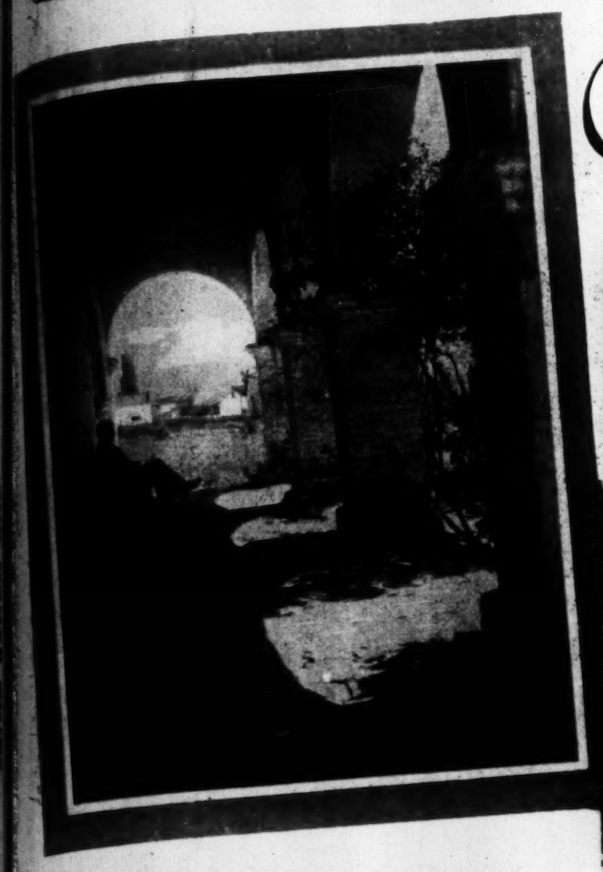
The prison visitor sighed.

"How sad! How sad that you are in here, you who went through three colleges. What course did you take?"

"Me?" said the convict. "I went in over the second story window sills an' out th' kitchen doors; but I only got $37 in th' three of 'em."—[Richmond Times-Dispatch.

Camera Studies

by Mode Wineman



Cloister at Mission San Juan Capistrano.



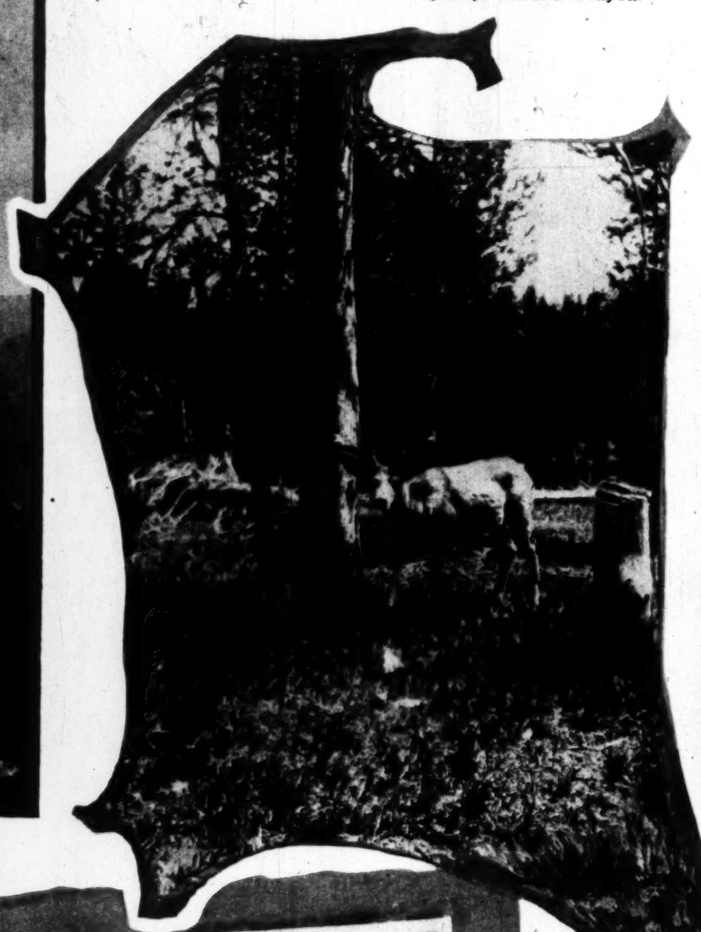
"The Land of Wonder and Mystery," Grand Canyon.

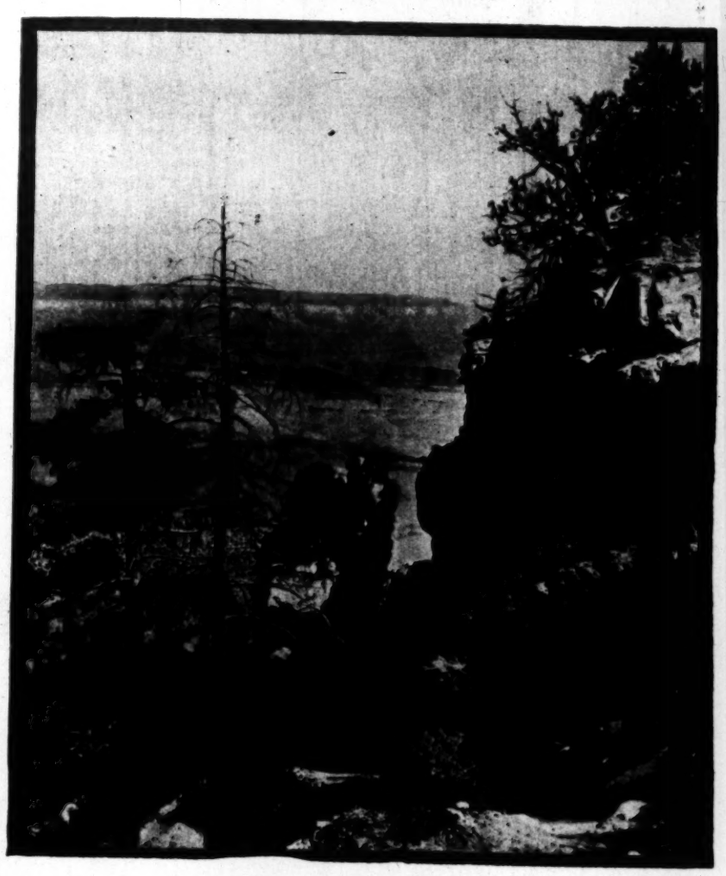


Thirsty.



Along the Rim Trail, Grand Canyon.





On the Bright Angel Trail.



Road in the Mariposa Grove.

Deer, with horns in the velvet, an unusual wild-life picture.



"Contentment."

(All photos copyright by Mode Wineman.)

The Wonderful Stories of OZ

By L. Frank Baum



Charles Van de Water, Joseph Hully and Donald Hooper on a raft at outing of Long Beach district scouts.

Boy Scouts



Elmore Woodward (top) and Samuel Lyen stringing radio wires at Long Beach scouts' camp.



Sam H. Hostetter, acting Boy Scout executive of the Long Beach district, who has been transferred to San Luis Obispo.



Long Beach, Wilmington and Bellflower scouts doing a bit



The freshness and charm of youth

The greatest menace to the health, beauty and vigor of American women lies in the foods they eat. Too many foods are entirely devoid of a precious element, without which you cannot have strength, vitality, firm tissues or clear, youthful skin.

To supply this deficiency, eat Yeast Foam Tablets. They are the richest known source of an element you need. These tablets are whole, dried yeast. Easy to take, they keep and they don't cause gas.

Get these tablets from your druggist. Eat them regularly and see how much better you look and feel.

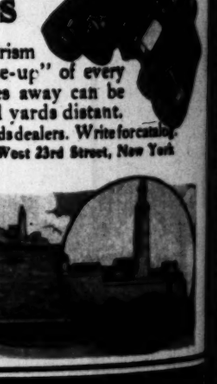
Yeast Foam Tablets
A Tonic Food
Made by the makers of Yeast Foam and Magic Yeast

SEND FOR LARGE FREE SAMPLE—YEAST FOAM TABLETS
*Your Name*_____
*Address*_____
Mail coupon to Northwestern Yeast Co. 1750 North Ashland Ave., Chicago

Fixtures Shown:
Pembroke Bath with Shower
Penwood Lavatory

Select your plumbing fixtures at the "Standard" Showroom or write for Catalogue

Standard Sanitary Mfg. Co.
Los Angeles Showroom 216-224 S. Central Avenue
Telephone: Broadway 6775



She Found A Pleasant Way to Reduce Her Fat

She did not have to go to the trouble of diet or exercise. She found a better way, which aids the digestive organs to turn fat into muscle, bone and sinew instead of fat.

She used Marmola Prescription Tablets, which are made from the famous Marmola prescription. They aid the digestive system to obtain the full nutriment of food. They will allow you to eat certain kinds of food without the necessity of dieting or exercising.

Thousands have found that Marmola Prescription Tablets give complete relief from obesity. And when the accumulation of fat is checked, reduction to normal, healthy weight soon follows.

All good drug stores the world over sell Marmola Prescription Tablets at one dollar a box. Ask your druggist for them, or order direct and they will be sent in plain wrapper, postpaid.

MARMOLA COMPANY
225 Garfield Bldg., Detroit, Mich.

Howland & Dewey Co.
EASTMAN KODAK CO.
510 S. BROADWAY
Prism Binoculars and Telescopes
ZEISS HENDSOLDT
BAUSCH & LOMB

CARL ZEISS
Prism Binoculars



Wherever you go, Carl Zeiss Prism Binoculars will give you a "close-up" of every interesting scene. Objects miles away can be viewed as if only a few hundred yards distant.
At opticians, camera- and sporting-goods dealers. Write for catalog.
HAROLD M. BENNETT, *U. S. Agent*, 123 West 23rd Street, New York



ZEISS AGENCY
Complete stocks
MARSHUTZ OPTICAL CO.
Write for Booklet

AMERICAN-ENGRAVING AND ELECTROTYPE-COMPANY.
ENGRAVING BY ALL PROCESSES
AMERICAN SERVICE
227 W. 1ST ST.
LOS ANGELES
BDWAY-1873
10519

The Perfect FLESH REDUCER

Blanch Arral, Noted Opera Singer, Takes Off 34 lbs. by Drinking Tea Prepared from Javanese Herbs.

NO DRUGS—NOT INJURIOUS TO HEALTH—NO DIET—NO EXERCISE.

Brewed as tea or in tablet form.

Send for FREE booklet on reducing which will be mailed in plain sealed envelope.

Arral's Tika Tea Co.
Dept. M, 200 Fifth Ave., New York.

Gray Hair Unnecessary
As I Have Proved



FREE Trial Bottle Tells the Story

I proved it many years ago by restoring the original color to my own prematurely gray hair with the same Restorer I now offer you. This time-tested preparation never fails, as hundreds of thousands of gray haired people since have learned.

There is not space in this advertisement to tell my story. Send for Free Trial bottle and learn all.

Mary T. Goldman's Hair Color Restorer is a clear, colorless liquid, clean as water. No greasy sediment to make your hair sticky and stringy, nothing to wash or rub off. Application easy. Restored color perfect, in any light. Faded or discolored hair just as surely and safely restored as hair naturally gray.

Experience my teacher

I invented my scientific hair color restorer to bring back the original color to my own hair which was prematurely gray. Since, millions have used it and so will millions more. It is the most popular and biggest selling preparation of its kind in the world.

Now I have something new to offer and almost as important, in the shape of a new preparatory powder which puts your hair in perfect condition for restoration. This powder is a recent discovery of my laboratories and its action is that of tonic antiseptic. A package now goes with each full sized bottle and a trial package is included in my free offer. Send for this patented comb. Test it and prove how easily, surely and safely you can restore your own gray hair to its natural color.

Mail coupon today

Send today for the special Free Trial outfit which consists of a bottle of my Restorer, and full directions for making the test on but a single lock of hair. Parting the hair with X. Print name and address plainly. If possible, mention color of your hair in your letter.

Mary T. Goldman's Hair Color Restorer
Over 10,000,000 Bottles Sold

The Times ILLUSTRATED
JANUARY 14, 1923
SUNDAY MORNING
Kodak Films
Velvet Tone
EASTMAN KODAK PRINTS

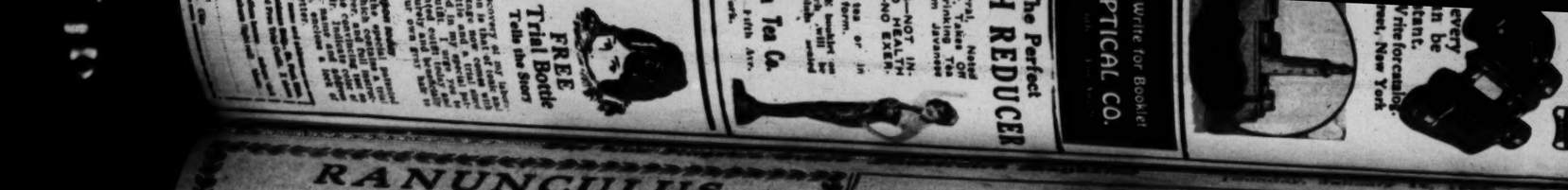
RANUNCULUS and ANEMONES
Two splendid flowers that radiate color and life throughout the early months of spring.
A combination planting of

The Times
SUNDAY MORNING
ILLUSTRATED
MAGAZINE
JANUARY 14, 1923



THE DESERT CHIEF

Stories in this issue by Albert Payson Terhune, Donn Byrne, E. Phillips Oppenheim, Jacques Futrelle.
Articles by Frank G. Carpenter, Harry A. Franck and Alice Harriman.



RANUNCULUS and ANEMONES

Two splendid flowers that radiate color and life throughout the early months of spring.

A combination planting of anemones and ranunculus form a carpet which, in color blending, might be likened to the finest Persian rug.

In the anemones are found shades that are truly oriental. Brilliant crimson, vermilion, scarlet, metallic blues, lilacs and purples predominate.

Although the ranunculus are greatly like the anemones in point of growth, foliage, shape of flower, etc., they differ vastly in color. The predominating shades are old gold, burnt orange, yellow, rose, carmine and crimson.

While the colors in these two flowers are vivid they can be so beautifully blended that when planted en masse the effect is a perfect harmony of color.

The plants we offer are splendid stock in 2½-inch pots ready for immediate transplanting to your garden. In this offer the plants will be sold in MIXED COLORS ONLY.

PRICE—$1.00 per doz.
$7.50 per hundred

N. B.—Ranunculus grow a little taller than anemones. The latter should be planted in the foreground.

(In ordering by mail, 10c extra per dozen is required for postage.)

Howard & Smith

Nurserymen, Florists and Landscape Architects
Ninth at Olive. Phones: 10957, Main 1745



Kodak Film

Velvetone KODAK PRINTS

KODAK HEADQUARTERS

Howland & Dewey Co. is Kodak Headquarters in California and, as such, should be the rendezvous of all who Kodak.

Stocks of Kodaks, Graflex Cameras, Brownies and Kodak Accessories are complete at all times. In addition, at no other place can you have your pictures Velvetone finished and printed. If you are not familiar with Velvetone Kodak Prints, ask for a sample print—and note, for yourself, its clearness of detail, its perfect color values and the softness of its finish.

Howland & Dewey Co.

EASTMAN KODAK COMPANY
510 South Broadway, Los Angeles
545 Market Street, San Francisco

Use our Special Mail Order Service if you wish. Write for Free Kodak Catalog.

It takes Good Coffee to make Good Coffee -so use



Rich, Aromatic, Delicious

NEWMARK BROS.
LOS ANGELES



Tea Cakes

THERE are so many occasions to which they add just the right touch. Perhaps this recipe will be a welcome addition to your "old reliables."

2 cups Globe "A-1" Flour	4 teaspoons baking powder
2 tablespoons sugar	½ teaspoon salt
¼ cup Brisq	1 egg
¼ cup milk	

Sift dry ingredients together, add Brisq and mix lightly with tips of fingers. Beat egg until light and add milk. Combine dry and liquid mixtures and if necessary add one or two tablespoons milk to make mixture the consistency of soft biscuit dough. Roll out ½-inch thick, cut in rounds, brush top with melted butter, fold over like pocket-book rolls. Place on baking sheet, brush with melted butter or milk and bake in quick oven about ten minutes. Serve with jam or conserve.

Clip and Save This Recipe.



QUALITY FIRST
GLOBE A1 FLOUR
Made in Los Angeles

Jevne's "Fine Foods at Fair Prices" embrace a wide variety of food products of the exceptional kind.
—at your grocer's

JEVNE'S FRUITS
—in tin, ready to serve, are Jevne's fruits. **Pears, Peaches, Apricots, Plums, Pineapple, Fruit Salad**—and the many kinds of **Berries.**
—superior fruit and richer syrup, else they wouldn't bear the Jevne label.

MAYONNAISE
—the recognized standard of mayonnaise quality is—Jevne's. Made in our own tile-lined, sun-lit kitchens—of material which justifies the term "best." Enjoyed because it more nearly represents the made-at-home kind—and is a pure mayonnaise.

COFFEE
—forty years devoted to importing, blending and roasting coffee is reflected in the satisfaction—giving Jevne's "Best Blend."
—vacuum packed
—in 1 and 2½-lb. red cans
Jevne's "Hotel Blend" has for many years supplied the demand for an inexpensive coffee—just as good today.
—in the 1-lb. carton.

H JEVNE CO

Didya Ever Try Davis'
FULL O' HEALTH BREAD
toasted to a crisp brown
lettin' the butter melt
into it while it's hot?

It's a treat your tummy will not soon forget--'cause it's made from the entire kernel (100 per cent) of the wheat

Willya Try It?

DAVIS STANDARD BREAD CO.
PHONE 821281

FRANCO

RENCH Roll
The Staff of Life
At its Best.

ERVED at
All Particular Cafes
and Cafeterias.

FRANCO-AMERICAN BAKING CO.

Planked Steak!
—tender, juicy, exquisitely garnished—the delight of epicures, and yet a man's size meal!

We take a perdonable pride in our planked steaks. People invariably exclaim over them; and praise from the cosmopolitan diners of Los Angeles is praise indeed.

Try one! You too, will say they are good.

The Elite
CATERERS AND CONFECTIONERS
629-641 S. FLOWER ST. LOS ANGELES, CALIF.

Founders' Store, 634 East Colorado St.
The Elite is open every day of the year from 8 a.m. to 12:45 at night. Dining-room service beginning at 11 a.m.

A Dykstra of Division

Thomas J. Ford

ILLUSTRATED MAGAZINE

Edited & Published by

IRISH

(Continued from page 6)

fat diagonal coverup, left arm across heart and plexus, right crashed about throat and jaw. Again the stinging of the salt. And he felt the Italian growing strongeon it was like a dead man coming to life again. Life was flowing slowly back to shoulders, from shoulders to arms and hands, to hips and knees.

He stood back to consider this miracle, to think what to do next. Two shaking lefts caught him in the face.

And the gong rang and his chance was gone.

Yes, another six months and he could have won. He would have known how to keep his head, how to finish the Italian crisply. He had him out, out clean. Another punch would have finished it. And he hadn't experience enough—another six months.

Well, what was the use of grousing. It couldn't be helped. He couldn't pass the fight up when it was offered to him. Right at home and so much money.

The money had been needed for the home and the old man. It was funny how much a home cost even on Twenty-fourth Street, and the old man was used to a certain way of living. He liked to have a cook, and a girl to do the work around the house. That was the way it was in Ireland. And the old man needed his decent clothes and his spending money for his little drink and his tobacco and papers, and things like that. He couldn't very well put the old man in lodgings. He wasn't accustomed to that. He wanted his home and the cook and girl. He was always accustomed to it, and why shouldn't he have it?

But a house took an awful lot of money. In what the house cost he and the old man could have stayed at a swell hotel. But the old man liked to be by himself. You couldn't blame him; the old man was entitled to a home. No harm in him, you know, but just couldn't get on.

And for all that people thought, a boxer's money wasn't easy. A middleweight didn't get the money lightweights and heavyweights got. If he'd won the championship—ah, that was all right. Let it go! But when you split fifty-fifty with your manager, there was only half of what you fought for; and there was expenses, too. You had to travel a lot, and be nice to people, too. You had to spend a lot in saloons, though you never drank yourself. Keep your end up with the crowd. And there was always old fighters out of luck, and some of them had families, too. You couldn't refuse them even if you'd wanted to. And who's going to help out a fighter except a fighter? And there was always a lot of poor folks.

It seemed a pity, even for the money end, not to have waited. If he'd waited he'd have had the championship, and then he'd have been fixed for life.

If his old man had been a different kind of old man he'd have gone to him and said: "Hey, old-timer, how about going easy on the jack for a while, hey? Just lay off a bit until I get htings right. Gi' me another half dosen fights under my belt, see, and I'll drop this Guinea cold. And then the champion'll have to give me a fight—the papers'll make him, and you know what he is. He's a bum. So what do you say we get us a couple o' rooms, hey, and go easy for a while. What do you say?"

A different kind of old man would have said: "Sure. We'll take our time, and we'll knock this Guinea for a row of jam jars. And as for the champion, it's a cinch."

But he wasn't that kind of old man. He didn't hold with his fighting nohow. He had no use for it. And he wasn't the kind of old guy you could talk to. Irish thought he must have had a hard time in his life.

Ah, well, he was entitled to a good time now. Let him have his own way. Irish could always make money. It didn't matter so much, after all, did it? The only thing that hurt him was that he would never draw the Stars and Stripes through the green Irish tights. . . .

And he could have, if he'd had only six months.

Irish was aware now as he answered the bell that his bolt was shot. The high pitch of concentration had gone. With the dropping of the Italian, and the Italian's escape, he had reached the high point of his fighting, and now must go down. His punch would be heavy still, but it would lack the terrific speed, the speed of shock, that carries a knockout. And the effect of the cumulation of blows from the Italian sharpshooter was beginning to tell. Through the bruises on his body and neck and the puffiness of his face, the watercress ran through the lower layers of his blood, and the veins began to show. The stinging left to the face had made it hard for him to breathe. And his hands were swollen inside his gloves, and all of a sudden his legs were tired.

Into ten rounds of wholehearted fighting he had foolishly put everything, gambled energy and hands and brain.

And he seemed with a great sinking of his heart that Chip was drawing ahead of him now, drawing away from him in the contest, with the inevitableness of the winner drawing away from the beaten man, forging ahead while the other plods hopelessly on. . . . With the quick telepathy of the ring the Italian knew Irish had cracked, that he was gone. And now the energy he had saved by making his man come to him he could use, he must use. For that knockdown in the tenth was a high score of points against him. And he was afraid of a draw. He would have to fight Irish again. Not again! He must knock him out.

He met the futile rushes with stinging lefts. At close quarters he ripped home his hands mercilessly. As they drew apart he stalked his man. Smack! Smack! It was no hard matter to avoid the rushing of Irish. God! what a glutton Irish was! What he could take, and wouldn't go down.

Mechanically, stolidly, dully, Irish boxed. All about him now was the hoarse murmur of speculation, and the din of it dazed him a little, and the light. And from a cut in his forehead the blood was running into his eyes.

Four times the gong crashed, the end and opening of a round, and the end and opening of another round. Dully he went to his corner. The splash of water in his face did not revive him, nor the current from the whipping towels, nor the slapping of his legs.

"Don't let him knock you out, Irish. Hold him. Only two more rounds. Don't let him knock you out." Maher's fierce whisper hit at his ear drums. So it was as bad as that, hey?

"Hold on to him, kid. Don't fight him. Hold him."

The bell rang. They pushed him to his seat. Wearily he moved toward the center of the ring.

"Look out!" some one called.

The Italian had sprung from his corner with the spring of a cat. And Irish felt surprisedly that he had been struck with two terrific hammers on the jaw. And as he wondered who had hit him his knees buckled surprisingly, and he was on his hands and knees on the floor.

And he heard some one say: ". . . three . . . four . . ." He struggled to his feet. Somewhere Maher was shouting, "Hake the count, Irish." Irish dully wondered what he meant.

And now Chip was in front of him, concentrated, poised. And once more the hammer crashed on the jaw. And he tumbled on the boards on his side.

He was very dull, very dazed. For a while he knew nothing. And then he understood; the referee pumping his hand up and down, and the roar of the crowd.

"Eight!"

As he moved he felt the ropes, and blindly he groped for them, pulling himself to his feet somehow. About him the din surged. The referee stepped back. The Italian was pawing at the referee's arm, protesting. Irish understood. Chip wanted the fight stopped, didn't want to hit him any more. Ah, he was a good kid, Chip was.

And then the ring slithered underneath him; the hand grasping the rope grew lifeless, let go; and the lights went out for him, and Irish crashed forward on his face.

And ice was at the back of his neck, and the lights were up, and the crowds were milling and Chip was shaking his hand:

"You fine fellow, Irish; you good kid!"

"You're all right, too, Guinea."

"'Sall right, Irish!"

"'Sall right, Chip!"

"He's all right, Chip is," Irish said, as he watched him go across the ring.

Maher put his dressing down around him, helped him to his feet. A great burst of cheering weltered in the garden.

"Do you hear the hand Chip's getting, Danny? I'm glad of it. He's a good lad. I'm glad they're cheering him."

"Him hell!" Maher bawled. "They're cheering you."

The old man looked at the battered face above the blue serge suit.

"Well," he said, "it must have been the grand fight entirely!"

"It was a great fight," Irish grinned, "and a good man won."

"Meaning yourself?"

"No, meaning the Guinea."

"So you were beat, eh?" the old man jeered. "I never thought you were much good at it."

THE THINKING MACHINE

(Continued from page 29)

"I know how you tampered with the clock so as not to interfere with its action or cause any variation at the testing apparatus. You were too superbly clever to stop it or interfere with the circuit. Therefore you simply took out the pin which held on the hands and moved them backward one hour. It was then actually a quarter of 3—you made it a quarter of 2. You showed your daring by invading the dentist's sleeping room. You found his watch on a table beside his bed, set that with the clock, then went out, spoke to Policeman Gillis, whose number you noted, and rang the front door bell. After you left by the front door you allowed time for the household to get quiet again, then re-entered from the rear and reset the watch and clock. Thus your alibi was perfect. You took a desperate chance, and you knew it, but it was necessary."

The Thinking Machine stopped and squinted up into the pallid face. Chase made a hopeless gesture with his hands and sat down burying his face.

"It was clever, Mr. Chase," said the scientist finally. "It is the only murder case I know where the criminal made no mistake. You probably killed De Forrest in a fit of anger, left his rooms while the elevator boy was up stairs, then saw the necessity of protecting yourself, and devised this alibi at the cost of one tooth. Your only real danger was when you made Patrolman Gillis your witness, taking the chance that he did not know or would not remember when you spoke to him."

Again there was silence. Finally Chase looked up with haggard face. "How did you know all this?" he asked.

"Because under the exact circumstances nothing else could have happened," replied the scientist. "The simplest rules of logic prove conclusively that this did happen. By the way," he asked, "what was the motive of the murder?"

"Don't you know?" asked Chase dully.

"No."

"Then you never will," he declared grimly.

When Chase had gone with the detective, Hatch lingered with The Thinking Machine.

"It's perfectly astonishing," he said. "How did you get at it, anyway?"

"I visited the neighborhood, saw how it could have been done, learned through your investigation that no one else appeared in the case; then knowing that this must have happened, tricked Chase into believing I was an eyewitness to the incidents in the alley. That was the only way to make him confess. Of course, there was no one else in it."

One of the singular points in the Chase murder trial was that while the prisoner was convicted of murder on his own statement, no inkling of a motive ever appeared.

[Copyright, 1923, by the Wheeler Newspaper Syn.]

[Next week "The Problem of the Stolen Bank Notes."—(Editor.

Los Conqüistadores

I know, I know the songs they sang—
The swinging songs of fierce content,
The while they trod the weary miles
Across the hills—to wonderment!

Strong on the lips and ringing true,
The courage of them led along
Into the Unknown. Cheers for Chance!
Hope—and their Marching Songs.

Into the dim, gray dawns they sang,
Out of the long, lean nights;
Faith in their souls and in their hands
The crimson sword of might.
To them the aftermath of greed
(The punishment of pride,)
But theirs the gift of fearlessness
And hidden doors flung wide.

Pain and the beacon of the dream;
Grimness and sin and hate,
Stormy the blood bought, rock rough ways
With lure of worlds in wait!

A final silence to their songs.
Chill and the haunted dark;
But theirs Life's crown of dying well,
Kept for the brave of heart.

Makers of roads for Victory
(The Royal Roads of vast intent)
I know, I know the songs they bore
Across the seas—to wonderment.

KATALINA ADELAIDE SOULE.

Fine for Dancing



Patent Colt $7.00
White Kid, Black Kid, Brown Kid $6.00
Gray Suede $8.00
White Buckskin $7.00
Red or Green $8.00

Grover's
Soft and Easy Shoes



Soft Vici Kid
Plain Toe
Button or Lace
$8.00

Grover's Dress Shoe
Tip or Plain Toe
Military Heels, $10.00 to $12.00



Fine Vici Kid
Side Seam
Plain Toe
Rubber Heels
No Seams
$6.50

Same Style in Burns' Fit-Easy Shoe, $5.00

House or Street
Slippers



Two-strap, ½ Military Heels
$6.00 and $8.00

One-Strap
$6.00

Same style in Burns' Fit-Easy slippers, $3.50 to $5.00.

Agency, Wizard Foot Appliance. If you have any trouble with your feet, call and see our expert. It costs nothing for examination.

BURNS
Short Vamp Shoes
525 S. Broadway

Didya Ever Try Davis?

The Times
ILLUSTRATED MAGAZINE
Edited by Thomas F. Ford

SUNDAY, JANUARY 14, 1923.

A Page Conducted by John Steven Mc Groarty...

Shadows As Well As Sun

THE Millionaires Club of Content and Happiness in the green Verdugo Hills has a rule against any member introducing any subject other than a happy one at the club meetings. And we thought that we could make the same rule to apply to this page every blessed Sabbath morning. We had an idea that we could print things that have to do with happiness only. And the sorrow that is in the world we thought to pass by, because by mentioning it we could do no good.

But sometimes we have to take note of the sorrows that go with life. We cannot always stand in the sun. There are times that we must sit in the shadow, no matter how earnestly we try to avoid it.

Now comes word to us that the Indians of the Volcan Reservation down near Mesa Grande in San Diego county are in trouble again. The government encouraged these Indians and others to raise cattle, which the Volcan Indians have done. But they have been recently ordered off a patch of pasture land which white men in that section have come to be possessed of. Wherefore, the cattle must die, and the Indians must suffer the loss, because there is not sufficient land for the cattle to graze on.

And almost every day word comes to us from some other section of the country of similar wrongs inflicted on the native tribes. The tireless and always brutal exploitation of the Indian at the hands of our government continues. The little oligarchy known as the Indian Bureau never ceases its policy of wrong and stupidity.

George Washington, the Father of our Country, and its first President, said that the war for independence could never have been won except for the friendship of the Indian tribes. Abraham Lincoln said that it is the duty of the government to protect the Indians. And Warren G. Harding, now President of the United States, says that steps should be taken for the Indians' protection. But nothing has ever been done, and there is nothing in sight now of anything being done to lift a finger to right the wrongs of the past or to help the Indians on their dark and troubled pathway of existence.

It is the most dreadful and fearful situation in history, as far as we have knowledge of its pages.

And it is a most awful thing to contemplate, because it is true that God always punishes every nation that commits a wrong. What punishment the Father of all races and of all nations, the Creator of heaven and earth will visit on America for its horrible treatment of the native peoples, we must wait in awe to know.

Admitted

WE TAKE pleasure in announcing to an Old Timer who lives up San Jacinto way, that he has been admitted to full membership in the Congregation of the Faithful. His seat is waiting for him in the synagogue and all he has to do is to step in and take it.

You all know very well that it is a condition of membership in the Congregation that a man shall say his prayers. He can be red, white, black or yellow; he can belong to any church he pleases, or no church at all. He can vote the Republican, Democratic, Prohibition or Socialist ticket on election day—whichever ticket suits him. But he can't really be a member of the Congregation of the Faithful unless he says his prayers. He can sit in the synagogue, of course, because it is open to all. But that doesn't make him a member of the Congregation.

What we want to tell you about, however, is that the Old Timer has sent us a message. And in the message he says this:

"Now I don't get down on my knees to tell God what He ought to do and what He ought not to do, but if

'Prayer is the soul's sincere desire,
Unuttered or expressed.'

then I pray every day of my life, and many times a day."

That's enough, Old Timer. The point is that you pray. How you do it, or when or where, is for you to decide.

Come into the synagogue and take your seat as a member of the Congregation.

They Answer Yes

THE news that we have to announce in the synagogue ot the Congregation of the Faithful this blessed Sunday morning is both sad and glad news.

It is sad news for us who still sit in the synagogue and must look to a vacant chair where an old friend who was well beloved will sit no more. But we must be glad for him who is gone. Because his burdens are laid down. His heart has slipped its cares. And his feet are set in the fields of asphodel beside the still waters of the Kingdom that has no end.

Which is to say that Frank Batturs has gone away. His soul is sped from this life into the other. The temple of his soul, which was his body, has been laid away among the thronging hills of the Golden Gate where his eyes first beheld the light of day on earth.

The Scribes in the Synagogue will miss him most. Although even the Pharisees will miss him, too. For, maybe the Pharisees are not as bad as they are painted to be. They are only a little puffed up, maybe, and misguided. But they, or no one else, could help loving Frank Batturs if only for the reason that he loved every fellow human creature of his on the face of the earth.

But, he was dearest of all to the Scribes. And, by the Scribes we mean newspaper men. We take little liberties with words, like that, don't you know, not being deeply learned, and very much askew on our theology.

Well, anyway, while all the world loved this man, it was we poor devils of the quill who held him most warmly and devotedly in our hearts. Because he was so tirelessly kind to us. There was never a time that he did not have us in his thoughts.

And, in the old days when the Scribes would hie away from their tripods and printing presses for a night and a day of care-free wanderings in the coaches of the railway trains whose destinies Frank Batturs guided, he would ask one question over and over again. One question always would he ask the Scribes when their day of play had come. And the question he asked was simply, "Is everybody happy?"

That's all he ever wanted to know—was everybody happy? If so, all was well. If not, he would find a way to make them happy. It seemed that his great object in life, his only aim in living, was to make folks happy.

Now—well, now, he will never ask again, on this earth, the old, fond question, "Is everybody happy?" Because he has gone from here to Another Place. We shall never see his face in the Synagogue again; nor hear his voice.

But, when he went away, and when the Jasper Gates were opened for him to pass through, we think we can see his big, bright, sunny smile as he surveyed the innumerable caravans that passed before him in the green ways of Paradise. And we can see him as he leaped blithely among the wanderers on the high roads of heaven and shouted to them in the old, cheery voice, "Is everybody happy?"

And the answer to him there will be yes.

Here it was not always that we answered yes. Here we have our troubles and our cares, our griefs and disappointments. But, yonder where the River of Life is flowing and the Tree of Life is blooming, they have no troubles anymore, no cares, no griefs or disappointments. And they answer yes, when they are asked if they are happy.

And heaven is happier now than it ever was before. Because, just lately, on a still night when the stars were deep, the Jasper Gates swung wide to let Frank Batturs in.

A Song Unsung

Speech failed and left me dumb and mute,
And then love smiled and bade me sing,
And though my heart-strings were a lute
My blundering fingers broke the string.

I dipped my pen in blood and tears,
And wrote that I might pain assuage—
Deep in the archives of the years
Is hid a blurred and blotted page.

For lo! my hands were gnarled and sere,
From fires of fate mine eyes were blurred;
And though my listening heart could hear,
I could not sing the song I heard.

But oh! my song will yet be cold,
And so with peace my heart is strong.
I know in God's love book of gold
Is writ my story and my song.

My silent song is held in trust
Lest of these dreams I grow too fond;
The song that failed this tongue of dust
Will sound some morning on beyond.

And there sometime in language fine
Immortal lips shall speak for me,
And Israfel, this song of mine
Shall sing in rapturous melody.

CYRUS C. JOHNSON.

A Difference of Opinion

THERE was what you might call a hot argument a few evenings ago in the little gray house in the hollow in the green Verdugo Hills.

Most of the neighbors were present. And it was at about the time of the third (censored) that the argument came up.

And the way the whole thing started was that the man who reads the papers had been telling the neighbors that he had seen a piece in a paper which said that lots of things people used to think were true have lately been found out not to be true at all.

He said that the piece in the paper called attention to some of these things. That it is not true, for instance, that Cleopatra was a beautiful woman; the fact being that she was fat, had a pug nose, bad teeth and many other physical defects. That if she were living now, and in Hollywood, she couldn't get a job in the movies unless it might be as a freak.

Also, the piece in the paper said—and this was the most important thing of all—that the Aryan race, of which we have all boasted so much, is a myth. It never existed. There really never was an Aryan race.

By gollies, said the man who reads the papers, what's the use of going to school and studying books if it is going to turn out that we are simply storing up on misinformation. Think of the college professors and the high-brows generally who went swaggering around because they were booked up on Egypt and the Aryan race and everything like that. And how they assumed a superiority over other folks because they knew more. And now we find out that every danged thing they swaggered about knowing was stuff that was all bosh.

So, basing his conclusion on modern revelation, the man who reads the papers contended that it isn't worth while to stock up on learning. Because, he said, likely as not the next generation will dump all that we know into the ash barrel.

Well, sir, the man who reads the papers had the neighbors pretty well swung over to his way of thinking. And the chances are that he would have gotten away with it, as the saying is, had not the man who has the phonograph taken issue with him.

In these matters, said the man who has the phonograph, as to whether or no Cleopatra was beautiful, and as to whether or no there was an Aryan race, and whether there ever was such a man as Abraham, the father of the Jews—as some say now there never was—it makes no difference whatever. And if a man thinks he knows something, and he doesn't, it makes no difference unless it is about when a train leaves, or when to plant rutabagas, or maybe that he thinks he has a balance in the bank when, as a matter of fact, his account is overdrawn.

There are countless millions of people who lived and died in the firm belief that the earth was flat, that the sun moved, and that you couldn't make an iron ship float on the water. And it didn't hurt them a bit. If they lived good lives they went to heaven just the same.

And it isn't going to worry me out of a minute's sleep, said the man who has the phonograph, if the things I think I know now will be discovered to be bunk a thousand years from now.

Well, sir, it would take a book to tell all that was said, pro and con, on this subject of knowledge, true and false, that night in the little gray house in the hollow in the green Verdugo Hills.

But, in the end, everybody parted good friends. The man who has the phonograph put a tune on the machine that had a merry lilt to it. It is the tune that they call "Drowsy Maggie." It is a tune of the pipes, and no one that ever hears it can fail to be put in a good humor by it.

All is Vanity

ONE night, not long ago, when the wild horses of the rain were galloping across the mountains, some of the neighbors were sitting with us in our little high house in the hills.

And there was a grand wood fire blazing on the hearth. And our Yellow Cat was stretched out before it, the very personification of luxury.

The man who reads the papers was there, and he was saying to the neighbors that he had just been reading, that very day, a wonderful piece in a paper about a party of British archaeologists who had unearthed in Egypt the grave of an ancient king. And that they found untold treasures in the king's grave. Jewels, golden coins, crowns, armor, precious stones and everything like that.

And from what the man who reads the papers told the neighbors it was figured out that the king had been dead about 4000 years. And that all the treasure had lain undisturbed with him during those forty centuries.

And, now, by gollies, said the man who has the phonograph, a bunch of Britishers come along with picks and shovels, and they dig up this treasure and load it in wagons and ships, and take it home with them, and spend it for beer and skittles.

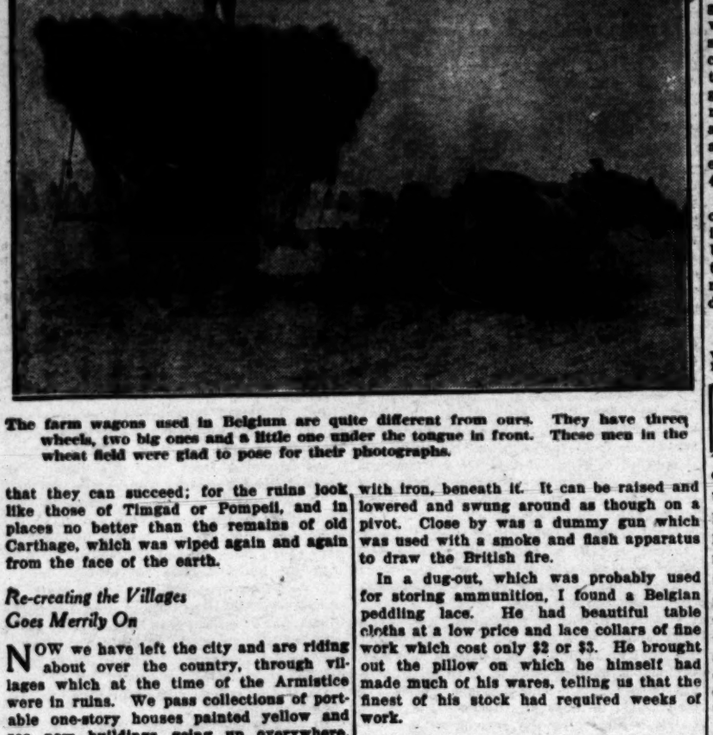
And, when all this was said, our Yellow Cat, with memories of Egypt smoldering in his amber eyes, rose solemnly and humped his back, and then lay down and went to sleep again in the warmth and comfort of the wood fire.

THE NEW BELGIUM

(Continued from Page 5)

bricks and other building materials, hauled by big Belgian horses, pass by us, and the sound of the hammer and saw is broken only by the tooting of the horn of that rubber-neck motor-bus, filled with American tourists, which is just coming in.

Now Jules starts the machine with a crank and we ride along through the streets turning this way and that, seeing new structures everywhere going up. Our hearts burn as we pass the ruined Cathedral and Halles with their acres of still falling walls. Parts of them are already surrounded by scaffolding and the masons have started to make reparations but it seems impossible that they can succeed; for the ruins look like those of Timgad or Pompeii, and in places no better than the remains of old Carthage, which was wiped again and again from the face of the earth.



The farm wagons used in Belgium are quite different from ours. They have three wheels, two big ones and a little one under the tongue in front. These men in the wheat field were glad to pose for their photographs.

Re-creating the Villages Goes Merrily On

NOW we have left the city and are riding about over the country, through villages which at the time of the Armistice were in ruins. We pass collections of portable one-story houses painted yellow and see new buildings going up everywhere. The landscape is spotted with patches of red, each patch the tiled roof of a new farm house or new village. Every old house has a new roof and on some of the roofs I see the figures 1920 or 1921 or 1922 painted or worked in with other tiles of black and blue. Red in China is the sign of good luck. Here in Belgium it is the sign of reconstruction and it means that prosperity is coming back to the people.

Most of the houses are of brick or stone. Nearly all have but one story with ridged roofs ending close to the walls. It is only in the larger towns that you see two and three-story buildings. Already more than 40,000 private buildings have gone up and the new public buildings number 700 or more.

Much of the work is being done with money raised by what might be called the National Co-operative Confederation, consisting of 300 different co-operative societies which have combined. By the first of July, 1921, this association had made building loans of more than 500,000,000 francs and it then issued a loan with lottery prizes, the highest of which was $100,000. The loan was issued in shares of 250 francs par at a price of 200 francs, making each share at the current rate of exchange cost $20 or less. The shares bear 4 per cent interest and pay no income tax. Suppose our government should recognize a loan without tax, in which we could buy 4 per cent bonds worth $25 for $20 apiece, each bond to be numbered, and each carrying a chance in a series of lottery drawings by which, if we hold a lucky number, we might be paid back our money and win all the way from $100 to $100,000—would not those bonds sell? They are selling in Belgium and those already issued are far above par. Other similar loans are proposed. They will probably be greedily grabbed.

With iron, beneath it. It can be raised and lowered and swung around as though on a pivot. Close by was a dummy gun which was used with a smoke and flash apparatus to draw the British fire.

In a dug-out, which was probably used for storing ammunition, I found a Belgian peddling lace. He had beautiful table cloths at a low price and lace collars of fine work which cost only $2 or $3. He brought out the pillow on which he himself had made much of his wares, telling us that the finest of his stock had required weeks of work.

Rapid Work in Reconstructing the Forests

LEAVING Moore, we pass great stacks of barbed wire taken out of the fields and lying in sight of the new construction. We see huge tank after tank upturned, broken, and rusting away by the roadside. There are three in that field over there. We go by wind mills, tall white towers of brick or wood, throwing their red arms about. They make me think of Don Quixote and his fight with the wind mill. He succeeded almost as well as the Germans. The wind mills here are used to grind corn, and are operated from the farmsteads near by.

See that stack of stumps and logs near those houses of bright yellow bricks. They come from trees along the roadside cut off by the shells. We ride on between rows of young trees newly planted. Farther on we go by a dead thicket that looks like parts of Gatun Lake in Panama when the dam had drowned out the tropical woods. That thicket was once a beautiful forest which was destroyed by the shells. During their occupation of Belgium, the Germans cut down timber worth several hundred millions of dollars. They often cut old and young, and in some places even the orchards were ruined. In Hainaut, Liege and Namur large wooded areas were entirely destroyed.

Bruges Now the Venice of the North

RIDING on to the northeast, we go through the ancient city of Bruges. It once vied with Ypres, having 150,000 inhabitants, although now it is not more than one-third of that size. It is a city of canals. It is nearly surrounded by them

SAN DIEGO'S MISSION

(Continued from page 7)

evenly spaced, blocked figures proved, occurred in 1738!

Several weeks, perhaps months, must have elapsed before this bell was cool enough to be released from its mold. Fancy the face of the founder, if he were a sincere manufacturer, when he discovered, not only that the entire inscription was awry; but that the "3" was upside down and the "8" slipped drunkenly away from its companions!

Possibly he meditated: "When the results of ignorance, carelessness or indifference are as firmly solidified in character as these figures are on this bell, the only remedy for either is a recast." But, because he so obviously did not recast "Santa Maria Madalena," it is more than likely that he simply swore roundly at whoever stuck the wax letters and figures (made by pressing patterns into a plaster mold, afterward pouring in wax) which, hardened at first, had not stuck to the clay bell when the outside mold was swept up. Perhaps, too, the workman was not lettered and did not know which side up to affix the "3."

None may know the surge of joy that swept, again and again, over me as I realized that I had found a mission bell, more than likely one Father Serra brought from Lower California, in 1769, except one as eager as I. None was there to see me pat the soft Spanish inscription sweeping in smiling serenity around "Madalena's" ample girth except the astonished little Mexican lad; and he inconsequently and hurriedly backed down the narrow stairs while I laughed aloud at his disquietude.

This Bell Has a Long Romantic History

HOW I longed to know details! Where was this bell cast? Who by? How did it come to California—by packet-boat or by pack-train? How was its unwieldly bulk hoisted from foundry to cart or wharf; from cart or wharf to some church; from ground to towers, one, two, three stories high? Knowing the lack of mechanical skill among the Indians, one doubts if it was raised to its first high home as was the big bell in the Cathedral of Mexico City—step by step as the towers were built; and then again, one remembers that no such daily elevation was practical, for no mission church was built in one year, or two, or even three.

Ah! how silent the long-past years; the sea-depths; the sky-breadths; the valleys' calm, the mountain solitudes. Gradually my sense of restless impatience calmed and I recalled Mrs. Browning's:

"God's greatness
Flows around our incompleteness,
'Round our restlessness,
His rest."

and I knew then that all I should find out about the mission bells would be revealed in good time.

Presently I realized that it was not to be easy to take "Madalena's" picture. She could not be induced to move. I had all I could do to crowd in beside her. The bells she "taught to speak" meekly took up only what space they absolutely required.

But the straddle-legged tripod simply had to squeeze in. How about "focus?" A thought—a bright idea. Flying to the place where augurs are to be found; flying back again in the heat of a midafternoon in August (never did stars seem so steep nor so long!) I bored a hole in the flooring. After tying a lengthy string to the shutter of the camera I pushed the other end of the cord through the augur-hole. Before going to the compartment below I begged the senora to do me a favor; and, when the film was developed, I saw that she, rising, like a dowager duchess, superior to mere imperfections in apparel, had registered the calm assurance to which her years and high position entitled her.

As I once more stood beside her and looked over the city that has grown up since she first sent her voice over the placid waters of the bay, I felt as Cabrillo must have felt when he sailed into this same harbor and knew he had discovered what before his advent had been but a belief—California. Exultantly he cried: "It is mine! I have found it!"

And, emulating Cabrillo, who gave his discovery to one whom he served, I as proudly give "Santa Maria Madalena" my discovery, to its rightful owner—California's history!

CAYENNE

(Continued from Page 10)

draw their ration money, as they do that of uncaptured fugitives. It has often been proved quite possible for a guard at least passively to bring about a prisoner's death, merely for the few cents a day he can pocket for his rations. Naturally there is much underground favoritism, and the prisoner with money or powerful friends outside can usually get away. The guard is not only amenable to a bribe, but glad to have another dead man on his ration books. Such escapes are generally engineered from over the Dutch border.

Clever American Criminal Makes His Escape

AN EXPERT American cracksman, well known to our police, "did a job" in Paris a few years ago and was sent to Cayenne; few who have been there will blame the perfectly respectable Americans of Parimaribo for helping him to escape. The German who attempted to get Morocco to revolt against French rule escaped while I was in the Guianas, and there were very persistent rumors to the effect that the German Moravian missionaries in Dutch Guiana knew quite well how it happened.

The prisoners themselves sometimes help their oppressors in the matter of ration money, for they have secret societies of bloodthirsty tendencies and private enmities are often settled while the prison camp lies in restless slumber. Sometimes it is merely a quick stab upward in the darkness through a stretched-canvas bed; sometimes a ring is formed by the other prisoners, and the two opponents, each armed with a knife and attended by a second who has no other right than to give his man another knife if his own is knocked from his hand, go at it, with no quarter asked or given. The guards will not risk their lives—and their probable "rake-off"—by entering and attempting to stop the fight in the dark, and when one is killed he is left to lie where he has fallen until morning, when every one in the room assures the investigating official that he slept soundly all night long. Death naturally has few terrors for these convicts, and it is impossible to punish them more than they are already being punished; hence there is no motive to restrain themselves. In short, Cayenne definitely proves the existence of a hell, though its geographical location does not exactly tally with the notions of old-fashioned theologians.

The Saturday Evening Post
Founded A.D. 1728 by Benjamin Franklin
Published Weekly by The Curtis Publishing Company, Philadelphia
Entered as second-class matter at the Philadelphia Postoffice
Subscription price $2.50 a year in advance
Copyright 1927 by The Curtis Publishing Company

The Thinking Machine Outwits Crude Crooks

THE CRUDERS

By Albert Payson Terhune

ILLUSTRATED BY CHARLES ARTHUR KELLA

T. BERGAN with a gap in a line fence. The gap should never have been there. For on the far side of it roamed creatures whose chief zest in life is the finding of such gaps and in breaking through for forage.

The Place's acreage ended, to northward, in the center of an oak grove whose northern half was owned by one Titus Romaine, a crabbed little farmer of the old school. Into his half of the grove, in autumn, must lay thick and rich amid the tawny dead leaves, Romaine was wont to turn his herd to swine.

To Lad, the giant collie, this was always a trying season. For longer than he could remember, Lad had been the official watchdog of the Place. And his chief duties were to keep two-footed and four-footed strays from trespassing thereon.

To an inch he knew the boundaries of the Master's land. And he knew that no human intruder was to be molested, so long as such intruder had the sense to walk straight down the driveway to the house. But woe to the tramp or other trespasser who chanced to come, crosslots, or to waddle on such occasional cattle or other live stock as drifted in from the road or by way of a casual fence-gap!

Human invaders were to be met in drastic fashion. Quadruped trespassers were to be rounded up and swept at a gallop up the drive and out into the highroad. With cattle or with stray horses this was an easy job; and it contained, withal, much fun—at least, for Lad.

But pigs were different.

Experience and instinct had taught Lad that what few humans realize. Namely, that of all created beasts, the pig is the worst and meanest and most vicious; and hardest to drive. When a horse or a cow, or a drove of them, wandered into the confines of the Place, it was simple and joyous to head them off, turn them, set them into a gallop and send them on their journey at top speed. It took little skill and less trouble to do this. Besides, it was gorgeous sport. But pigs—!

When a porker wriggled and bunched and nosed a space in the line fence, and slithered greasily through, Lad's work was cut out for him. It looked simple enough. But it was not simple. Nor was it safe.

In the first instance, pigs were hard to start running. Oftener than not they would stand, braced, and glare at the oncoming collie from out their evil little red-rimmed eyes, the snouts above the hideous tushes quivering avidly. That meant Lad must circle them at whirlwind speed, barking a thunderous fanfare to confuse them, and watching his chance to dash in and nip ear or flank; or otherwise get the brutes to running.

And, even on the run, they had an ugly way of wheeling, at close quarters, to face pronged forefeet were always ready, at such times, to wreak death on the dog, unless he should have the wit and the skill and the speed to change, in a breath, the direction of his dash. No, pigs were not pleasant trespassers. There was no fun in rounding them. And there was real danger.

Except by dint of swiftness and of brain, an eighty-pound collie has no chance against a 600-pound pig. The pig's hide, for one thing, is too thick to pierce with an average slash or nip. The pig is too close to earth and too well-balanced by build and weight to be overturned. And the tushes and forefeet can more with deceptive quickness. Also, back of the red-rimmed little eyes flickers the redder spirit of murder.

Locomotive engineers say a cow on a track is far less perilous to an oncoming train than is a pig. The former can be lifted by the impact and flung to one side. A pig, oftener than not, derails the engine. Standing with the bulk of its weight close to the ground, it is well-nigh as bad an obstacle to trains as would be a boulder of the same size. Lad had never met any engineers. But he had indistinctly their opinion of pigs.

In all his long life the great collie had never known fear. At least, he never had yielded to it. Wherefore, in the autumn, he had attacked with coy zest such of Titus Romaine's swine as had found their way through the fence.

The sow's flaming light brake now broke out

But, nowadays, there was little enough of gay zest about anything Laddie did. For he was old—very, very old. He had passed the fifteenth milestone. In other words, he was as old for a dog as is an octogenarian for a man.

Almost imperceptible, but to his intelligent annoyance, age had crept up on the big dog; gradually blurring his long clean lines; silvering his muzzle and eyebrows; flecking his burnished mahogany coat with the absurdly white little forepaws which stipples of silver; spreading to greater effect the garage padlock for future skeleton-key reference, or to note what sort of car locks were used.

A night or two later, the garage was entered and the best car was stolen. Dugan, like Lad, laughed at locksmiths.

Sometimes—notably in places where dogs were kept—he would make his initial visit and then, choosing a time when he had seen some of the house's occupants go for a walk with their dogs, would enter by broad daylight and take a chance at getting the car out unobserved. If he were interrupted before starting off in the machine—why, he was that same polite insurance agent who had come back to revise his estimate on the premium needed for the car, and was taking another look at it to make certain. Once in the driver's seat and with the engine going, he had no fear of capture. A whizzing rush to the highroad and down it to the next dwelling place, and he could snap his fat fingers at pursuit.

Dugan had called at the Place, a week earlier. He had taken interested note of the little garage's two cars—and of its unlocked doors. He had taken less approving note of the three guardian collies: Lad, with magnificent and formidable, in spite of his weight of years; Bruce, gloriously beautiful and stately and aloof; young Wolf, with the fire and fierce agility of a tiger-cat. All three had watched him grimly. None had offered the slightest move to make friends with the smooth-spoken visitor. Dugan's queerly occult sixth sense, sometimes, in regard to those who mean ill to their master.

This morning, idling along the highroad, a furious from the Place's stone gateway, Dugan had seen the Mistress and the Master drive past in the smaller of the two cars. He had seen Lad with them. A little later, he had seen the men cross the road toward the upper field. Then, almost on the man's heels, he had seen Bruce and Wolf canter across the same road, headed for the forest. And Dugan's correctly stolid face rippled into a pleased smile.

Quickening his pace, he hurried on to the gateway, and down the drive. But, as he passed the house on his way to the garage where stood the other and larger car, he paused. Out of an ever-vigilant eye-corner he saw an automobile tire in at the gateway, 200 yards up the wooded slope, and start down the drive.

The Mistress and the Master were returning from the postoffice.

Dugan's smile vanished. He stopped in his tracks, and did some fast thinking. Then, mounting the veranda steps, he knocked boldly at a side door—the door nearest to him. As the maids were in the kitchen or making up the bedrooms, his knock went unheard. Half hidden by the veranda vines, he waited.

The car came down the driveway and circled the house, to the side farthest from Dugan. There, at the front door, it halted. The Mistress and Lad got out. The Master did not go down to the garage. Instead, he circled the house again, and chugged off up the drive, bound for the station to meet a guest whose train was due in another ten minutes.

Dugan drew a long breath, and swaggered toward the garage. His walk and manner had in them an easy openness that no honest man could possibly have acquired in a lifetime.

(CONTINUED NEXT SUNDAY)

(Continued from Page 21)

CARE OF THE BODY

trolling muscles, but extends ultimately to the finer, smaller ones, as in the face and scalp, the toes and fingers. It tends, if accompanied by fresh air, to tone up the entire muscular system. In the case of women, it can be readily seen that its tendency is to beautify, for that elusive quality of beauty depends on health.

—The work prepared for us with the almost divine instinct which Benedict XV exhibited for the welfare of all mankind.

Peace does not come from adherence to the formulas of any one religious organization, but from a spirit of justice and mercy, in the hearts of men.

It may be remembered that at a time when the Catholic Church was most absolutely entrenched in power, Europe was devastated by savage and cruel wars.

Friends

* * *

Free Speech

* * *

Sugar is a salt. Every salt is desiccating. Sugar is the most desiccating of all salts. It sucks up the liquids from the blood through the veins; hence comes the coagulation, then the solidification of the blood; thence

Sugar is a food, but be replied that he couldn't find anybody to take his place. This is probably true. Unfortunately, nowadays, a majority of physicians are more concerned in getting how much they can get out of their patients, than in restoring how many people they can restore to health.

"Well, Mason is totally blind. When he first tried to enter college he was rejected, but he asked for a trial in the University Extension courses, and at the end of one term won his place as a full-fledged student.

"Mason is entirely on his own. During the summer he earns money by playing exhibition chess and checker matches, often playing a dozen games simultaneously.

"Now, how big is the obstacle that is blocking your progress?"

THE THINKING MACHINE

(Continued from Page 8.)

striking 3" written by the dying man. "Did you recognise the voices?"

"No, sir, I couldn't. They were not clear."

That was the substance of Moran's story. Detective Mallory then called at the telegraph office, and indisputable records there showed that a message had been telephoned for Thomas at precisely six minutes of 2. Detective Mallory was satisfied.

Within an hour Franklin Chase was under arrest. Detective Mallory found him sound asleep in his room in a boarding-house less than a block away from the Avon. He seemed somewhat astonished when informed of his arrest for murder, but was quite calm.

"It's a mistake," he protested.

"I don't make mistakes," said the detective. He had a short memory.

FURTHER police investigation piled up the evidence against the prisoner. For instance, minute blood stains were found on his hands, and a drop or so on the clothing he had worn the night before, and it was established by three fellow-lodgers—young men who had come in late and stopped at his room—that he was not in his boarding-house at 2 o'clock the night before.

That afternoon Chase was arraigned for a preliminary hearing. Detective Mallory stated the case, and his statement was corroborated by necessary witnesses. First he established the authenticity of the dying man's writing. Then he proved that Chase had been with De Forrest at half past 11 o'clock; that there had been a quarrel, or argument, in De Forrest's room just before 2 o'clock, and finally, with a dramatic flourish, he swore to the blood stains on the prisoner's hands and clothing.

The august court stared at the prisoner and took up his pen to sign the necessary commitment.

"May I say something before we go any further?" asked Chase.

The court mumbled some warning about anything the prisoner might say being used against him.

"I understand," said the accused, and he nodded; "but I will show that there has been a mistake—a serious mistake. I admit that the writing was Mr. De Forrest's; that I was with him at half-past 11 o'clock, and that the stains on my hands and clothing were blood stains."

The court stared.

"I had known Mr. De Forrest for several years," the prisoner went on quietly. "I met him at the theater last night and walked home with him. We reached the Avon about half-past 11 o'clock, and I went to his room; but I remained for only ten or fifteen minutes. Then I went home. It was about five minutes of 12 when I reached my room. I went to bed, and remained in bed until 1 o'clock, when, for a reason which will appear, I rose, dressed, and went out, say about ten minutes past 1. I returned to my room a few minutes past 3."

Detective Mallory smiled sardonically.

"When I was arrested this morning I sent notes to three persons," the prisoner went on steadily. "Two of these happen to be city officials, one the city engineer. Will he please come forward?"

There was a little stir in the room, and the court scratched one ear gravely. City Engineer Malcolm appeared inquiringly.

"This is Mr. Malcolm?" asked the prisoner. "Yes? Here is a map of the city issued by your office. I would like to ask, please, the approximate distance between this point," and he indicated on the map the location of the Avon, "and this." He touched another point far removed.

The city engineer studied the map carefully. "At least two and a half miles," he explained.

"You would make that statement on oath?"

"Yes; I have surveyed it myself."

"Thank you," said the prisoner courteously, and he turned to face the crowd in the rear. "Is Policeman No. 1122 in court? I don't know his name."

Again there was a stir, and Policeman Gillis came forward.

"Do you remember me?" inquired the prisoner.

"Sure," was the reply.

"Where did you see me last night?"

"At this corner," and Gillis put his finger down on the map at the second point the prisoner had indicated to the city engineer.

The court leaned forward eagerly to peer at the map. Detective Mallory tugged violently at his mustache.

Into the prisoner's manner there came

Hutchinson Hatch, reporter, had followed the intricacies of the mystery from the discovery of De Forrest's body, through the preliminary hearing, up to and including the expert examination of the clocks which immediately preceded the release of Franklin Chase. When this point was reached his mental condition was not unlike that of Detective Mallory—he was groping hopelessly, blindly, in the mazes of the problem.

It was then that he called to see Prof. S. F. X. Van Dusen—The Thinking Machine. That distinguished man listened to a recital of the known facts with petulant, drooping mouth and the everlasting squint in his blue eyes. As the reporter talked on, corrugations appeared in the logician's expansive brow, and these gave way in turn to a network of wrinkles. At the end The Thinking Machine sat twiddling his long fingers and staring upward.

"This is one of the most remarkable cases that has come to my attention," he said at last, "because it possesses the unusual quality of being perfect in each way; that is, the evidence against Chase is perfect, and the alibi he offers is perfect. But we know instantly that if Chase killed De Forrest, there was something the matter with the clocks, despite expert opinion. We know that as certainly as we know that two and two make four, not sometimes but all the time, because our reason tells us that Chase was not in two places at 2 o'clock. Therefore, we must assume either one or two things—that something was the matter with the clocks—and if there was we must assume that Chase was responsible for it—or that Chase had nothing whatever to do with De Forrest's death, at least personally."

The last word aroused Hatch to a new and sudden interest. It suggested a line of thought which had not yet occurred to him.

"Now," continued the scientist, "if we can find one flaw in Chase's story, we shall have achieved the privilege of temporarily setting aside his defense and starting over. If on the contrary he told the full and exact truth and our investigation proves that he did, it instantly clears him. Now, just what have you done, please?"

"I talked to Dr. Sitgreave," replied Hatch. "He did not know Chase—never saw him until he pulled the tooth, and then didn't know his name. But he told me really more than appeared in court; for instance, that his watch had been regulated only a few days ago, that it had been accurate since, and that he knew it was accurate next day, because it enabled him to keep an important engagement. That being accurate, the clock must be accurate, because they were together almost to the second.

"I also talked to every other person whose name appears in the case. I questioned them as to all sorts of possibilities, and the result was that I was compelled to accept the alibi—not that I am unwilling to, of course, but it seems peculiar that De Forrest should have written the name as he was dying."

"You talked to the young men who went into Chase's room at 2 o'clock?" inquired The Thinking Machine casually.

"Yes."

"Did you ask either of them the exact condition of Chase's bed when they went in?"

"Yes," replied the reporter. "I see what you mean. They agreed that it was tumbled as if some one had been in it."

The Thinking Machine raised his eyebrows slightly. "Suppose, Mr. Hatch, that you had a violent toothache," he asked after a moment, still casually, "and were looking for relief, would you stop to notice the number of a policeman who told you where there was a dentist's office?"

Hatch considered it calmly, as he stared into the inscrutable face of the scientist. "Oh, I see," he said at last. "No, I hardly think I should, and yet I might."

Later Hatch and The Thinking Machine, by permission of Detective Mallory, made an exhaustive search of De Forrest's apartments in the Avon, seeking some clew. When The Thinking Machine went down the single flight of stairs to the office he seemed deeply perplexed.

"Where is your clock?" he inquired of the elevator man.

"In the inside office, opposite the telephone booth," was the reply.

The scientist went in and, taking a stool, clambered up and squinted fiercely into the very face of the timepiece. He said "Ah!"

He asked the dentist only two questions, and their nature caused Hatch to smile. The first was:

"You have a pocket in the shirt of your pajamas?"

"Yes," came the wondering reply.

"And when you are called at night you pick up your watch and put it in that pocket?"

"Yes."

Then The Thinking Machine turned to Hatch. "We are safe in believing," he said, "that De Forrest was not killed by a thief, because his valuables were undisturbed; therefore we must believe that the person who killed him was an acquaintance. It would be unfair to act hastily; so I shall ask you to devote three or four days to getting his history in details; find out all about him.

"If you uncover anything in particular I shall give you the name of the person who killed him, and an arrest will follow. The solutions is quite clear, unless some now unknown fact gives another turn."

At the end of four days Hatch returned to The Thinking Machine and summed up results briefly in one word: "Nothing."

The Thinking Machine went out and was gone for two hours. When he returned he went straight to the telephone and called Detective Mallory. The detective appeared after a few minutes.

"Have one of your men go at once and arrest Chase," The Thinking Machine instructed. "Bring him here, and I'll show you the flaw in the perfect alibi he set up."

An hour later Franklin Chase entered with Detective Mallory. He was somewhat pale and nervous, and in his eyes lay a shadow of apprehension. Over it all was the gloss of ostentatious nonchalance and self-control. There were introductions. Chase stared visibly at a casual reference to an "important new witness."

"An eyewitness," added The Thinking Machine.

Positive fright came into Chase's manner, and he quailed under the steady scrutiny of the narrow blue eyes. The Thinking Machine dropped back into his chair and pressed his long white fingers tip to tip.

"Please just follow me for a moment, Mr. Chase," he said at last. "You know Dr. Sitgreave, of course? Yes. Well, it just happens that I have a room a block or so away from his house around the corner. These are Mr. Hatch's apartments." He stated it so convincingly that there was no possibility of doubt. "Now my room faces straight up an alley which runs directly back of Dr. Sitgreave's house. There is an electric light at the corner."

Chase started to say something, gulped, then was silent.

"I was in my room the night of Mr. De Forrest's murder," went on the scientist, "and was up moving about, because I, too, had a toothache. It just happened that I glanced out my front window." His tone had been courteous in the extreme; now it hardened perceptibly. "I saw you, Mr. Chase, come along the street, stop at the alley, glance around, and then go into the alley. I saw your face clearly under the electric light, and that was at twenty minutes to 3 o'clock. Detective Mallory has just learned of this fact, and I have signified my willingness to go on the witness stand and swear to it."

The accused man was deathly white now; his face was working strangely, but still he was silent. It was only by a supreme effort that he restrained himself.

"I saw you open a gate and go into the back yard of Dr. Sitgreave's house," resumed The Thinking Machine. "Five minutes or so later you came out and walked on to the cross street, where you disappeared. Naturally I wondered what it meant. It was still in my mind about half-past 3 o'clock, possibly later, when I saw you enter the alley again, disappear in the same yard, then come out and go away."

"I—I was not—not there," said Chase weakly. "You were—were mistaken."

"When we know," continued The Thinking Machine steadily, "that you entered that house before you entered by the front door, we know that you tampered with Dr. Sitgreave's watch and clock, and when we know that you tampered with those we know that you murdered Mr. De Forrest as his dying note stated. Do you see it?"

Chase rose suddenly and paced feverishly back and forth across the room. Detective Mallory discreetly moved his chair in front of the door. Chase saw and understood.

(CONTINUED ON PAGE THIRTY-ONE)

The Thinking Machine

by Jacques Futrelle

PROBLEM OF THE PERFECT ALIBI

SKULKING along through the dense gloom, impalpably a part of the murky mist which pressed down between the tall board fences on each side, moved the figure of a man. Occasionally he shot a glance behind him, but the general direction of his gaze was to his left, where a fence cut off the small back yards of an imposing row of brownstone residences. At last he stopped and tried a gate. It opened noiselessly, and he disappeared inside. A pause. A man came out of the gate, closed it carefully, and walked on through the alley toward an arc light, which spread a generous glare at the intersection of a street.

Patrolman Gillis was standing idly on a corner, within the light radius of a street lamp, debating some purely personal questions, when he heard the steady clack, clack, clack of footsteps a block or more away. He glanced up and dimly saw a man approaching. As he came nearer the policeman noticed that the man's right hand was pressed to his face.

"Good evening, officer," said the stranger nervously. "Can you tell me where I can find a dentist"

"Toothache!" inquired the policeman.

"Yes, and it's nearly killing me. If I don't get it pulled, I'll—I'll go crazy."

The policeman grinned sympathetically. "Had it myself, I know what it is," he said. "You passed one dentist down in the other block, but there's another just across the street there," and he indicated a row of brownstone residences; "Dr. Paul Sitgreave. He'll charge you good and plenty."

"Thank you," said the other.

He crossed the street, and the policeman gazed after him until he mounted the steps and pulled the bell. After a few minutes the door opened, the stranger entered the house, and Patrolman Gillis walked on.

"Dr. Sitgreave here?" the stranger inquired of a servant who answered the bell.

"Yes."

"Please ask him if he can draw a tooth for me. I'm in a perfect agony, and—"

"The doctor rarely gets up to attend to such cases," interrupted the servant.

"Here," said the stranger, and he pressed a bill into the servant's hand. "Wake him for me, won't you? Tell him it's urgent."

The servant looked at the bill, then opened the door and led the patient into the reception-room.

Five minutes later, Dr. Sitgreave, gaping, entered and nodded to his caller.

"I hated to trouble you, doctor," explained the stranger; "but I haven't slept a wink all night."

He glanced around the room until his eye fell upon a clock. Dr. Sitgreave glanced in that direction. The hands of the clock pointed to 1:53.

"Phew!" said Dr. Sitgreave. "Nearly 2 o'clock! I must have slept hard. I didn't think I'd been asleep more than an hour." He paused to gape again and stretch himself. "Which tooth is it?" he asked.

"A molar; here," said the stranger, and he opened his mouth.

Dr. Sitgreave gazed officially into his innermost depths and fingered the instruments of torture.

"That tooth's too good to lose," he said after an examination. "There's only a small cavity in it."

"I don't know what's the matter with it," replied the other impatiently, "except that it hurts. My nerves are fairly jumping."

Dr. Sitgreave was professionally serious as he noted the drawn face, the nervous twitching of hands, and the unusual pallor of his client. "They are," he said finally; "there's no doubt of that. But it isn't the tooth; it's neuralgia."

"Well, pull it anyway!" pleaded the stranger. "It always comes in that tooth, and I've got to get rid of it some time."

"It wouldn't be wise," remonstrated the dentist. "A filling will save it. Here," and he turned and stirred an effervescent powder in a glass. "Take this and see if it doesn't straighten you out."

The stranger took the glass and gulped down the foaming liquid.

"Now sit right there for five minutes or so," instructed the dentist. "If it doesn't quiet you, and you insist on having the tooth pulled, of course—"

He sat down, and glanced again at the clock, after which he looked at his watch and, rejecting it, in a pocket of his pajamas. His visitor was sitting, too, controlling himself only with an obvious effort.

"This is real neuralgia weather," observed the dentist at last, idly; "misty and damp."

"I suppose so," was the reply. "This began to hurt about 12 o'clock, just as I went to bed, and finally it got so bad that I couldn't stand it. Then I got up and dressed and came out for a walk. I kept on, thinking that it would get better; but it didn't, and a policeman sent me here."

There was a pause of several minutes.

"Feel any better?" inquired the dentist.

"No, I think you'd better take it out."

"Just as you say."

The offending tooth was drawn, the stranger paid him, with a sigh of relief, and after a minute or so started out. At the door he turned back.

"What time is it, now, please?" he asked.

"Seventeen minutes past two," replied the dentist.

"Thanks," said the stranger. "I'll just have time to catch a car back home."

"Good night," said the dentist.

"Good night."

Skulking along through the dense gloom, impalpably a part of the murky mist which pressed down between tall board fences on each side, moved the figure of a man. Occasionally he shot a glance behind him, but the general direction of his gaze was to his left, where a fence cut off the small back yards of an imposing row of brownstone residences. At last he stopped and tried a gate. It opened noiselessly, and he disappeared inside. A pause. A man came out of the gate, closed it carefully, and walked on through the alley toward an arc light, which spread a generous glare at the intersection of a street.

Next morning at 8 o'clock, Paul Randolph De Forrest, a young man of some social prominence, was found murdered in the sitting-room of his suite in the big Avon apartment-house. He had been dead for several hours. He sat at his desk, and death left him, sprawled upon it face downward. The weapon was one of several curious daggers which had been used ornamentally on the walls of his apartments. The blade missed the heart only a quarter of an inch or so; death must have come at once.

Detective Mallory went to the apartments accompanied by the medical examiner. Together they lifted the dead man. Beneath his body, on the desk, lay a sheet of paper on which were scrawled a few words; a pencil was clutched tightly in his right hand. The detective glanced, then stared at the paper; it startled him. In the scrawly, trembling, incoherent handwriting of the dying man were these disjointed sentences and words:

"Murdered . . . Franklin Chase . . . quarrel . . . stabbed me . . . am dying . . . God help me . . . clock striking 2 . . . good-by."

The detective's jaw snapped as he read. Here was crime, motive and time. After a sharp scrutiny of the apartments, he went down the single flight of stairs to the office floor to make some inquiries. An elevator man, Moran, was the first person questioned. He had been on duty the night before? Yes.

"What time was he here?"

"About half-past 11, I should say. He and Mr. De Forrest came in together from the theater."

"When did Mr. Chase go away?"

"I don't know, sir. I didn't see him."

"It might have been somewhere near 2 o'clock?"

"I don't know, sir," replied Moran again. "I'll—I'll tell you all I know about it. I was on duty all night. Just before 2 o'clock a telegram was 'phoned for a Mr. Thomas on the third floor. I took it and wrote on it the time that I received it. It was then just six minutes before 2 o'clock. I walked up from this floor to the third—two flights—to give the message to Mr. Thomas. As I passed Mr. De Forrest's door, I heard loud voices, two people evidently quarreling. I paid no attention then, but went on. I was at Mr. Thomas's door possibly five or six minutes. When I came down I heard nothing further, and thought no more of it."

"You fix the time of passing Mr. De Forrest's door first at say, five minutes of 2?" asked the detective."

"Within a minute of that time, yes, sir."

"And again about two or a minute or so after?"

"Yes."

"Ah," exclaimed the detective. "That fits in exactly with the other and establishes beyond question the moment of the murder." He was thinking of the words "clock

(CONTINUED ON PAGE TWENTY-NINE)



The clock showed the time as seventeen minutes after two, as did also the dentist's watch.

CARE OF THE BODY

(Continued from Page 25.)

strolling measles, but extends ultimately to the nose, smaller ones, as in the face and the neck, the toes and fingers. It tends, if accompanied, by fresh air, to tone up the entire muscular system. In the case of women, it can be readily seen that its tendency is to beautify, for that elusive quality is so dependent on health.

The fact that the body is of "automobile" character, intended to furnish its own motion without outside power, is indisputable. All that is healthy in bone, nerve, blood supply and oxygenation is secured through muscle play, which is the means of all motion in the organism.

• • •

Pain Killers

PAIN is a warning signal, given to us by nature.

If we did not feel pain, we should die, without knowing the reason.

Following the example of "medical science," commercialism prepares and vends "pain killers."

This is like clamping down the safety valve of a boiler, when the boiler threatens to explode.

I have previously quoted following illustration, by the late Dr. Dio Lewis, but it is so pertinent, that it is worth repeating:

"A ship's crew is seized with some fearful malady. They hang out a flag of distress. Another ship passes near the infected vessel. Its captain discovers the flag of distress. A boat's crew is sent to cut it down. The captain turns to his passengers with the triumphant exclamation, 'We have saved them. All signs of distress have disappeared!'

"A human body is diseased in every part. A flag of distress is hung out in the form of an ulcer at the ankle. Some ignorant physician sees it. He covers it with a salve which compels it to close. Then he cries, 'See, it is all gone!'"

• • •

Salt

OF ALL my teachings the one which the average reader finds the most difficult to believe in, or carry out, is abstention from the mineral, chloride of sodium (table salt.) Yet, on the other hand, there are few health rules that have produced such notably favorable results of this when it has been tried.

The idea that chloride of sodium, in the inorganic form, is a necessity for health is a superstition. Chlorine and sodium are only two of the dozen minerals found in the human body, also in natural foods that have not been spoiled by overcooking, or emasculated as in the bolting of flour. If we should take chloride of sodium, why should we then not also take the inorganic form, potassium and calcium and magnesium and iron and phosphorus, and sulphur and silicon, all of which are found in the body? Following is an extract from a letter from Seattle to the Pittsburg Dispatch:

"When the government school-teachers first went into the Arctic, they were told to teach the natives how to cure their meat. Liberal supplies of salt were taken in and the good work was begun. But the strange Eskimos refused to eat the salted meat and promptly spewed it out of their mouths. Then the government pedagogues made a discovery. They found that all that was printed in the little old text-books that they had passed examinations on was not just exactly so. These books had told them of the wonderful yearning for salt that they said was a common attribute of mankind. But there in the gray Arctic world was a race of men who positively hated salt and had never used it in any way. For they had found a way of curing their meat that was far superior to the white man's salting process. They simply froze it."

• • •

Peace

IN THE Pope's recent encyclical he says: "In the peace of Christ, respect for order and authority will return, but only the Catholic church, the united and infallible holder and interpreter of this doctrine of Christ, has the capacity efficaciously to fight that materialism which has already accumulated so many ruins, and to bring back to individuals, families and society the true holy Christian spirituality, as superior to the philosophical as revelation is superior to pure reason; the capacity to teach true democracy, instilling into the masses the spirit of true fraternity.

"Therefore, by restoring Christian reign, we have done efficaciously the work for the present and future pacification of humanity ...the work prepared for us with the utmost divine fearless which Benedict XV. admirably developed."

Peace does not come from adherence to the formulas of any one religious organization, but from a spirit of justice and mercy, in the hearts of men.

It may be remembered that at a time when the Catholic church was most absolutely entrenched in power, Europe was devastated by savage and cruel wars.

• • •

Friends

FOLLOWING was sent out by Arthur W. Kinney of Los Angeles in the shape of a Christmas card:

"God give me friends in every walk of life;
And be they high or lowly, rich or poor,
I rate their friendship more than wealth or fame,
More than the social strivings of the hour.

The value true of friends we seldom know—
In life, we're prone to sense their frailties;
In death their virtues shine effulgently.
If in our love for them we find delight,
We should make haste to let them know that we
In grateful memory may forever dwell.

Who lives enshrined in hearts of worthy friends
Shall live years rich in service to mankind,
And face drear age and death full smilingly.

The fleeting friend, the kind that gold can buy,
Another's wealth can quickly take away;
Richer therefore than kings gem-crowned are we
Who count our steadfast friends through time and change.

The span of life is made of deeds, not years;
And those who shape our sorrows and our joys,
Who bring us days of peace ineffable,
Whose love and steadfast loyalty ne'er fail,
Exalt our lives and glorify our souls.

Old friends depart unto that unknown bourne,
Carried by the resistless tide of time,
But we find solace in the knowledge blest
That friendship is as deathless as the stars.

God give me friends—God help me hold them fast—
And may they find me faithful to the end!"

• • •

Sickness and Substitutes

A STATE report announces that tuberculosis has decreased in California during the past two years, while heart disease is on the increase.

This is quite natural. When there is disease—which is morbid matter in the body—it will break out in some form or other. An increasing number of physicians believe that the artificial attempt to suppress disease has been one of the leading causes of the great increase of late years of such diseases as cancer and diphtheria.

If the steam pressure in a boiler is too great, it will break out somewhere, and if you patch up one crack it will break out somewhere else, or blow the whole structure to smithereens. This is a simple fact which you would suppose any intelligent person—especially any intelligent person who makes a business of treating the sick—would understand. But they don't.

• • •

Appendicitis

THE appendix is a necessary organ. It lubricates the lower bowel. Removal of the appendix is always followed, sooner or later, by chronic constipation.

What is called "appendicitis" is inflammation of the bowel, caused by gross dietetic errors. Cutting out the appendix can never possibly cure, as it does not remove the cause.

Dr. J. H. Tilden writes:

"Surgeons continue to go after the appendix whether there is anything the matter with it or not. About ninety-five out of every hundred cases are not appendicitis at all.

"It is dangerous for anyone to have intestinal indigestion, constipation, colitis or ovarian irritation. They certainly will be run into the hospital and have their appendix removed or the gall bladder drained, or the ovary removed."

• • •

What a Blind Man Has Done

THE blind often accomplish things that put to shame those who enjoy the blessing of sight. Following is from Collier's:

"Augustine F. Massa is a student at the Columbia School of Law, New York. He holds one of the three scholarships offered in the law course. He is an officer in several student organizations. He is an expert chess and checker player and a member of the varsity wrestling squad. During his second year he won the intercollegiate heavyweight wrestling championship. What of it, did you say?

"Well, Massa is totally blind. When he first tried to enter college he was rejected, but he secured a trial in the University Extension courses, and at the end of one term won his place as a full-fledged student.

"Massa is entirely on his own. During the summer he earns money by playing exhibition chess and checker matches, often playing a dozen games simultaneously.

"Now, how big is the obstacle that is blocking your progress?"

• • •

Free Speech

GEORGE BERNARD SHAW has this to say about free speech, which is much endangered in the United States nowadays:

"Our whole theory of freedom of speech and opinion for all citizens rests, not on the assumption that everybody is right, but on the certainty that everybody is wrong on some point on which somebody else is right, so that there is a public danger in allowing anybody to go unheard."

• • •

Dr. Carl Schultz

DR. CARL SCHULTZ, celebrated his 73rd birthday, on the 27th of December. Dr. Schultz is the pioneer naturopath of Los Angeles. He was instrumental in getting the Naturopath bill through the State Legislature.

Dr. Schultz has one vice. He is intemperate in work. I told him he ought to take a rest, but he replied that he couldn't find anybody to take his place. This is probably true. Unfortunately, nowadays, a majority of physicians are more concerned in estimating how much they can get out of their patients, than in reckoning how many patients they can restore to health.

Sugar is a salt. Every salt is desiccating. Sugar is the most desiccating of all salts. It sucks up the liquids from the blood through the veins; thence comes the coagulation, then the solidification of the blood; thence the tubercles in the lungs; thence death. And this is why diabetes borders on consumption.—[Tholomyes in Victor Hugo's "Les Miserables."

A DRUGLESS HOME TREATMENT FOR ALL

"NICKY"

THE DILATOR PERFECT

INSTANTANEOUS BLOOD CIRCULATION.



An Assured Remedy for Constipation, Piles, Rectal and Intestinal Disorders, Nervousness, Asthma, Insomnia, Poor Blood Circulation, Indigestion, Dyspepsia, Backache, Neuralgia.

Price $4 Postpaid Everywhere. Ask for Circular Number 27.

—Address—

NICK'S UNIVERSAL SUPPLY Box 1762, Los Angeles, Cal.

A NEW SIZE—A NEW STYLE

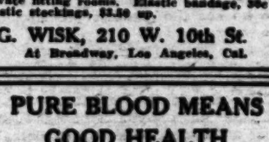
Fallen Arches ? Swollen Ankles ?



Fallen Arches, instant relief and cure. People with swollen ankles can now have them reduced quickly.

Wonderful invention (patented.) Delivered anywhere in U. S. A. $10.00.

DR. JAMES BROWN
25 7th St., San Francisco.



Abdominal supporters for corpulency, hernia, displacements, post operation, abdominal protection, pendulous abdomen, umbilical hernia. Price list free. Elastic trusses, $3 up. Trusses fitted by expert fitter, over 30 years' experience. Private fitting rooms. Elastic bandage, 50c yd. Elastic stockings, $3.50 up.

G. WISK, 210 W. 10th St.
At Broadway, Los Angeles, Cal.



For a Beautiful Complexion and Glorious Hair

Dr. J. T. Brady's

Vegetable Oil SOAP

For Nursery, Bath and Shampoo
Made and guaranteed by
DR. J. T. BRADY
1444 N. Spring St., Los Angeles, Cal.
Phone Lincoln 2096

For 400 years doctors have advised and used sulphur spring waters for stubborn skin and

BLOOD DISEASES

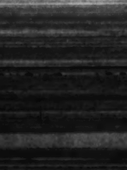
and to eliminate mercury poison from the human system. Most sulphur waters are hot, and become worthless when bottled. An exception is NIPISAN, a cold, wonderful healing spring water, tonic and purifier; retains its efficacy when bottled. Buy a sealed package (six bottles.) If druggist won't supply, we will. A valuable booklet, "Uses and Value of Sulphur Waters," told by greatest skin and blood specialists in world, in plain sealed envelope. Free if you write NOW. NIPISAN S-3 Atlas Bdg, San Francisco. (Extra copy 30 cts.)

THE EUTROPHEON
(Unfired Food Dining Room)
New location, 627½ W. 6th St.
Los Angeles
Vitality Important—for it gives Vitality—Tastes good—Costs little.
For sheltie: A Number 1 health, Vitality, clear thinking and joy out of life and need of doing it.
Reducing 10% from California dishes.
J. T. RICHTER, Naturopath, Prop.
Free Lecture every Thursday at 7:30 P. M.

Stomach, Rheumatism, Catarrh
A secret "Chinese" remedy used in China for the past century and never known to fail.
D. K. Tuey Herb Co.
150½ South Main Street.

FOR DEAFNESS
Over Fifty Different Kinds and Styles of HEARING AIDS
Glasses Fitted and Furnished
DR. C. E. STOKOE, Eyes and Hearing
531 Central Bldg., Cor. Sixth and Main Sts.

BIOFOOD
WITHOUT DRUGS RID YOURSELF OF
DIABETES
Biofood will cure. Write for Free Booklet. BIOFOOD CO. OF CALIFORNIA. 619 Block Bldg., Los Angeles.



What Does the Chinese?
T. FOO YUEN
Chinese Herbalist
Has returned from a trip East and desires to meet his old friends and patrons at his new office, 311 S. Main St. Wire, the well-known herbalist, is associated with him.
A cordial invitation is extended to you to call.
Established in Los Angeles 30 years.
FOO & WING HERB CO., Inc.
312 West 2nd St. (Formerly at 343 S. Main St.) Phone Main 8181.
E. Yee Yuen and Son, Managers.

PURE BLOOD MEANS GOOD HEALTH

Zendejas MEANS PURE BLOOD

ZENDEJAS TREATMENT
319 Jackson St. Phone 61551

GLANDMARO RENDERS OPERATIONS UNNECESSARY

Eat Glandmaro to restore or maintain youthful vitality. Noted physicians agree that gland operations are unnecessary and results may be obtained by eating powdered glands. Glandmaro is powdered glands in tablet form. If you wish ten days' trial at our risk, write M. R. Co., P. O. Box, 584, L. A. State if for male or female. Costs nothing unless it does the work.

PILES are congested veins. Correct the local circulation, and the Piles get well. I specialize in doing this, without ligation, surgery or drugs. My treatment is very successful in enlargement of the PROSTATIC DISEASE. Prostate. Ask for my free folder.

DR. ALBERT THURLOW HUNT,
Osteopathic Physician,
817 Wright & Callender Building, Hill at Fourth.

DIABETIC FLOUR

All persons suffering from "sugar sickness" send your address for

FREE INFORMATION

on Diabetic flour for making bread, biscuits, pancakes, etc., entirely free from starch and sugar and fit to eat.

STARCHLESS FOOD CO.
417 Rockford Building,
Telephone 10818 Los Angeles

(Continued from Page 5.)

THE THINKING MACHINE

stitute 2," written by the third man. "Did you recognize the voices?"

"No, sir, I couldn't. They were not clear."

"The prisoner's face went deathly white after I saw you, but I didn't notice."

"No," he replied at last. "I heard a clock for an instant, then he recovered himself."

Policeman Ollis was immediately for a moment.

"Then you know what this man says is false," he asked.

some anxiety. "Do you know what time you saw me there?" he asked.

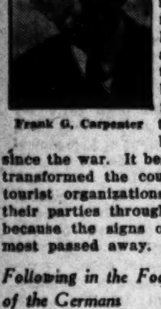
CARPENTER'S WORLD TRAVELS

Copyright 1922 by Frank G. Carpenter

THE NEW BELGIUM

Motor Car Trips Along the War Front Showing the Great Work of Reconstruction

The Graveyard of "Wipers" and Its Fast-Rising New Buildings—What Three Hundred Co-Operative Societies Are Doing—Lottery Bonds with Fortunes as Prizes—A Visit to "Big Bertha's" Brother and Her Sisters Which Bombarded Antwerp—How Ghent is Growing—A Look at Louvain and Its New Library Built by America



Frank G. Carpenter

Everywhere Along the War Front in Belgium.—I am dating this letter "Everywhere Along the War Front." For the past few days I have been motoring in my Benz limousine with Jules at the wheel from town to town and from battlefield to battlefield, making notes of the rebuilding that has been going on here since the war. It began in 1918, and has so transformed the country that some of the tourist organizations have stopped taking their parties through the different salients because the signs of devastation have almost passed away.

Following in the Footsteps of the Germans

YOU all know how roughly Belgium was dealt with during the World War. She incurred the anger of the Germans by holding back their armies when they had prepared to pounce down upon Paris. In 1914 they had 1,000,000 men massed on the western frontier, and on August 4th they invaded the country. On August 5th they bombarded the forts of Liege with the biggest guns ever known up to that time, and within a week three of these forts had surrendered. In the meanwhile the British had waked up and were pouring in soldiers, the French were massed along their frontier, and the five German armies were so delayed by little Belgium that Paris was saved and the war eventually won by us and the Allies.

After entering Belgium the German forces divided. Some came on and occupied Brussels and thence made their way to Malines and Louvain to begin the short siege of Antwerp. Another force successfully bombarded Namur in the Valley of the Meuse, and on the 22nd of August came the great Battle of Mons, where the British with 76,000 infantry, 10,000 cavalry and 312 guns engaged 300,000 Germans and were gradually driven back step by step until they reached the Marne. But that is a part of the story of France.

After the Battle of Mons most of Belgium was evacuated by the British and French, Brussels had already been taken over by the Germans two days before. Malines had been destroyed by big guns, the cathedral of Louvain battered and its library of valuable manuscripts and 300,000 volumes systematically burned, and the troops were besieging Antwerp which was held by the Belgians under King Albert.

During the bombardment of Malines and Louvain hundreds of business buildings and private dwellings were reduced to dust and the same was true of a few hundred structures in Antwerp itself. During my travels I have visited each of these cities. Many of the buildings have been restored and in some cases much better ones created. The streets of Louvain are still filled with construction material, and a network of scaffolding poles, tied together with ropes, runs around the cathedral and the old library, and as far as the modern city is concerned the town will soon be in better shape than ever before. Many of them are of white stone and some have their walls decorated with carvings. All are in harmony with the old surroundings.

Louvain and the New American Library

LOUVAIN'S new million-dollar library, the funds for which are being raised by 640 colleges and universities in the United States, is fast going up and is to be completed in 1925. It is not on the site of the old one, but it faces the Place du Peuple, which is filled with old forest trees and there are large flower beds in one of the squares at the side. The design is by Whitney Warren, an American architect, and the building harmonizes with the typical architecture of Belgium. It will have two stories with a high ridged roof above which a huge bell tower will rise. Across the front are to be sunk great letters reading, "Furore Teutonica Diruta, Dona Americano Restituta" which means "Destroyed by Teutonic Fury, Restored by America's Gift." When I visited it last week the foundation of one corner had been laid and the brick and stone construction had risen to the first floor. Great quantities of red structural ateel imported from America lay here and there inside the high board fence which surrounds the site. The stone cutters were busy and gangs of masons were at work. The building covers a full square of ground. It is on the highest land in the city and its tower will be seen for miles over the country.



Typical of "The New Belgium," which Frank G. Carpenter writes about in his letter next Sunday, is the library being built on Louvain with money given by American colleges to replace the one with its 300,000 books and priceless manuscripts that the Germans destroyed.

How The Germans Bombarded Antwerp

ON MY way to Antwerp I saw the place where the guns which sent shells as big around as a flour barrel a distance of ten miles into that city, were mounted. The site, I am told, had been fixed by the Germans before the war. They were set up on the foundation of a wooden villa which covered a bed of reinforced concrete of great thickness. The villa was taken away and these huge seventeen-inch guns, whose enormous size astounded the world, were placed there. The bombardment lasted thirty-six hours and during a part of this time the guns dropped a shell every minute. A gun could fire only a limited number of shells before it had to be allowed to cool. The damage done to Antwerp was small and the cathedral escaped, for the Germans expected to maintain the port as one of their great war stations of the future and to use it as Napoleon did when he said, "Antwerp is a loaded pistol that I hold against England's throat." In all only 700 buildings were destroyed, and some of them were such that the city was glad to have them removed. The Antwerp of today shows no signs of the war.

On October 9th, when Antwerp was surrendered by the Mayor, the Belgians and the British had left the city and fallen back upon Ghent, where two days later they retired. The Germans went on to take Ghent and Bruges, and within less than a week had reached Ostend, at which time the Belgian army was on the River Yser.



"In a German ammunition dugout I found a Belgian selling beautiful lace tablecloths and collars made by himself, some of the pieces requiring weeks of the finest hand work."

You may remember the great Battle of Yser which lasted ten days, the fight taking place upon the land, upon the sea and in the air. That was the first battle in which aviators were successfully employed; and it was the one in which the Belgians shot holes in the raised banks of the river, so that its waters, increased by the inflowing tide, spread over the country, inflicting severe losses upon their enemies.

On the Battlefield of "Wipers"

IT WAS at about the same time that the Battles of Ypres or, as the British Tommies called it, "Wiper's" began. The first shell descended on that town on October 7, and two days later 20,000 Germans passed through it. Six days after that the first British soldiers came in, and on October 19 the British met the Germans in a contest that lasted three weeks and resulted in the Germans losing 250,000 men and the Allies more than 100,000. Another battle took place there in 1915, and a third in 1917, when the British advanced and pushed back the Germans. In each of these battles there was fighting throughout the surrounding country which wiped out towns and villages and caused about the worst destruction that Belgium suffered during the war.

To understand the devastation one must recall Ypres of the past. More than two centuries before America was discovered the city had 200,000 inhabitants and was one of the richest industrial towns of the world. Its people wove woolen cloth, silks and velvets, and excepting the cathedrals, the Cloth Hall of Ypres was the finest building of the Middle Ages. It was used by the Drapers Guild as its warehouse and exchange. Another great structure was the Cathedral built about the same time, and connected with the Cloth Hall was the Nieuwerck, begun the same year that the Mayflower came to anchor near Plymouth Rock. All of these buildings and others were rich in carvings, paintings, stained glass windows, and valuable archives. The city itself, reduced by time to 18,000, or less than one-tenth of his former size, was a beautiful relic of artistic antiquity, proud of its history, but famous chiefly for its produce market, in which, on some Saturdays, more than 40,000 pounds of butter changed hands.

At the close of the war the city was deader than Sodom after Lot and his two loving daughters, well after sun-up, ran off to Zoar. The Cloth Hall and Cathedral were one mass of ruins. The houses had vanished, and the town was a "shell-swept graveyard." There are now 400 cemeteries scattered over the salient, and they contain 250,000 graves. The other day I rode by the cemetery of Poelcapelle where are buried 4000 bodies found in shell holes. On 3000 of the crosses above them are printed the words, "In memory of an unknown British soldier."

Immediately after the Armistice, the work of reconstructing Ypres was commenced. The first thing was to create a bright spot in the wilderness. This was done by clearing the public square and filling it with flowers and shrubs surrounded by grass and planting two rows of trees along the Boulevard Malon which leads from it. At the same time the people came back. Wooden structures of different types, from single-room sheds to temporary town halls, sprang up over night until in August, 1921, more than 12,000 had been erected. In the meantime brick and other materials became available and the construction of substantial houses commenced. During the war something like 4000 houses in Ypres were destroyed, and most of these have now been rebuilt.

But we can see this much better by getting into our German, war-built limousine, with our Belgian soldier Jules at the wheel, and going over the city as it is today. We stop the machine in the main street that runs through the town. There are huge piles of bricks and stone on both sides of the street and we can see new houses extending on and on. At our right is a yard where a dozen stone-cutters are hewing out building blocks and over the way the carpenters are putting up the rafters for new roofs of red tile. Huge wagons loaded with

(CONTINUED ON PAGE THIRTY)

PAINS, CALLOUSES or CRAMPS THERE?—
McLinlock's "RITE-EIT"



Bondies Anabrium
Mail Diet
Osteopathy Hydrotherapy
Therapeutic Exercises

and carries about the remaining three-quarters at the price of his health, his energy and at least a portion of his allotted life-time; it would seem that we should pause and take heed to our ways.

"Perhaps most of all of us are what Mr. Edison calls 'food drunkards.'"

• • •

The Truth About Citrus

FOLLOWING is from the Medical Summary:

For the act of expansion, muscles need space.

No person should be satisfied with his health until exercise yields a pleasant pull in all parts of the body. This is, of course, incompatible with round shoulders or flabby fat, and, if either of these conditions is present, a person should make a daily habit of postponing breakfast until noon and exercising as much as convenient during the morning.

As far as health is concerned, the mechanical invention, which adds speed to all work but removes necessity for manual work, is not an unmixed blessing. People find it increasingly necessary in their vacations to camp out in the wilderness, so they will be actually removed from conveniences for a period of weeks and exercise will be unavoidable.

A dance is sometimes more healthful than dinner. Exercise when the stomach is empty brings into play a variety of muscles that at other times are practically disused. By this method a person can make several discoveries about himself that he would not otherwise know and which will be all to the advantage of his health.

The benefit is, of course, gradual. When one unused muscle comes into play it has a good influence over the next connecting muscle. By this method all the advantages of manipulation can be realized, except in cases of helplessness, if persistence is the program adopted. The motion improved should be in all directions, up and down, side to side, and circular.

The benefit is not only to the large con-

(Continued from page 24.)

walks ten or fifteen miles every day, while the great inventor finds that he needs little or no exercise to keep him in good health and practically takes none except his necessary steps in his routine work in his large laboratories.

"Eustace Miles is another man whose remarkable powers of both mental and physi-

CARE OF THE BODY

(Continued from page 24.)

seem to be necessary to bring them into a state of perfect development.

"Every one should know that the earth requires enough germ life to decompose and transpose its compose into a proper organism for the successful bringing forth of vegetation.

"Medical science is now pointing out, as the cause of disease, the changes that take place in the character of germ life. The fact of the matter is the cause antedates this germ change. As I stated above, when the human habitat is made pure—freed from germs—it becomes unfit for man. When this habitat begins to deteriorate the first life to show this change is germ life. All the germs named in works on bacteriology, which are given credit for having the specific property of creating disease, have taken on their peculiar toxic character because of the change in their environment.

"Instead of germs being recognized as the cause of disease, they should be recognized as the interpreters to man of the change that is taking place in his organism and habitat.

"A normal human animal has sufficient resistance to continue, with apparent immunity, in an environment which has caused germ life to take on a specificity recognized by bacteriologists as being capable of imparting its specific influence—disease—to the human being subjected to it.

"In every work on the germ theory I have ever read, and so far as I know, every writer who pretends to know anything about bacteriology iterates and reiterates the discovery, in healthy subjects, of specific germs, or germs laden with a specific power for creating disease.

"The pneumococci are often found in people who have not had pneumonia, and who probably will never have it. The diphtheritic germ can be found in the saliva of all people who frequent the busy marts of the city. Examples of 'Typhoid Mary' are to be found everywhere, and typhoid ferms are to be found in the intestines of people galore who have not had the disease. Whether they will ever have it or not remains to be seen. This being true, I insist that the bacteriologists prove my contention that the germs only emphasize, or indicate, as it were, the fact that there is a deterioration going on in the human habitat; and if this condition is not corrected, it may lead on until the change is so great that bodily resistance will no longer be able to maintain health; then the individual will have the disease he has the greatest predisposition to take on."

• • •

Psychological Pitfle

AFTER extensive research over a period of years, and the testing of tens of thousands of adults and children, psychological "experts" announce that we do not progress mentally after the age of 15. "There is little mental growth after the age of 15," is the flat statement of the findings of these specialists.

That may be true of "experts"—especially medical experts—but it is silly when said of the average human being.

The brain, like other parts of the body, is developed through exercise.

• • •

Dietetics

"THE NEW DIETETICS," (The Modern Medicine Publishing Co., Battle Creek, Mich.) is the latest book by [illegible] H. Kellogg. He has written many, and they are all worth reading.

This is a volume of 933 pages—almost an encyclopedia. It contains many valuable tables of food contents.

In his preface the author says:

"Within twenty years a new science of dietetics has been developed. As the result of the patient labors of many men, numerous mysteries have been cleared up, many hoary-headed theories have been exploded, and a great flood of light has been thrown upon one of the most important questions related to human existence.

"It is now possible to say with a considerable degree of certainty how much food is needed daily by a man, woman or child, at rest or at work, and to indicate what particular foodstuffs are best suited to meet any dietetic need which may be indicated in any condition of health or disease. It is also possible to state, with reference to every common foodstuff, what is its value as a source of energy, and what its special dietary properties and characteristics.

"In other words, there now exists a real

In future numbers I shall give my readers quotations from this book.

• • •

Exercise Your Muscles

FOLLOWING is from the Medical Summary:

For the act of expansion, muscles need space.

No person should be satisfied with his health until exercise yields a pleasant pull in all parts of the body. This is, of course, incompatible with round shoulders or flabby fat, and, if either of these conditions is present, a person should make a daily habit of postponing breakfast until noon and exercising as much as convenient during the morning.

As far as health is concerned, the mechanical invention, which adds speed to all work but removes necessity for manual work, is not an unmixed blessing. People find it increasingly necessary in their vacations to camp out in the wilderness, so they will be actually removed from conveniences for a period of weeks and exercise will be unavoidable.

A dance is sometimes more healthful than dinner. Exercise when the stomach is empty brings into play a variety of muscles that at other times are practically disused. By this method a person can make several discoveries about himself that he would not otherwise know and which will be all to the advantage of his health.

The benefit is, of course, gradual. When one unused muscle comes into play it has a good influence over the next connecting muscle. By this method all the advantages of manipulation can be realized, except in cases of helplessness, if persistence is the program adopted. The motion improved should be in all directions, up and down, side to side, and circular.

The benefit is not only to the large con-

YOU NEED NOT BE SICK!
CHIROPRACTIC ADJUSTMENTS Relieve, Then Cure.
Personal private attention given each patient. Private sanitary rest rooms.
No larger or more convenient office in the West.
Graduate of Chiropractic, also Optometry and Ophthalmology. Years of experience in both teaching and practicing chiropractic. Over 5 years experience in this city.
Great ease in adjusting.
Definite results in 95% of cases handled.
X-Ray service.

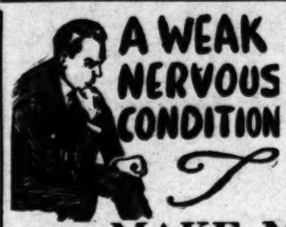


Dr. E. R. Nettle
Suite 308-11
O. T. Johnson Bldg.
356 So. Broadway
THIRD FLOOR
Phone 63246

Dr. GROVER F. GIBBS
Scientific Chiropractor
4300 Hour Graduate. Master's Degree
Forster's and Palmer's Technic
Constipation, sciatica, lumbago, female disorders, stomach and kidney troubles, etc., successfully treated. Nervous conditions a specialty.
X-Ray, Electrotherapy and Dietetics included in a course of treatments. Thorough physical examination free.
Office Hours: 9 to 12, 1 to 5. Monday, Wednesday and Friday evenings. Rates reasonable. Phone 61650.
1215-16 Loew's State Theater Bldg.
Broadway at Seventh



A WEAK NERVOUS CONDITION



CHIROPRACTIC TALKS
LET me bolster up your weak nerves by infusing new energy into them. To do so I must, first of all, adjust your nerves to normal. With the cause of nerve troubles removed your strength returns.
X-Ray When Needed
MAKE ME PROVE IT!
I will tell you what and where your trouble is without asking a question. Each patient receives my personal attention. No one is employed to adjust my patients.
In Practice Since 1914
C. C. PETERSEN, Chiropractor,
Phone 67842.
Hours, 10 to 5; also Monday, Wednesday, Friday Evenings, 7 to 8 p.m.
Suite 505 to 509 Homer Laughlin Bldg., 315 So. Broadway.

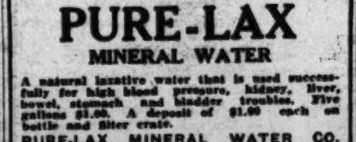
Cantilever Shoe
For Men, Women and Children
Action Is Free and Joyous When the Feet Are Strong and Supple!



A swift, spontaneous move! That's the test of youthfulness—and of the soundness of your feet. For, if your feet are hampered by shoes that do not flex, how can you move freely and gracefully and as you should.
Women who wear Cantilevers feel like walking, dancing, swimming and playing golf. Theirs is the joy of spontaneous action. They stay young because they feel young.
The Cantilever Shoe induces the free and natural grace of carriage that diminishes fatigue and increases your youthful vigor. Ask your doctor or take the word of Frederic H. Robinson, editor Medical Review of Reviews, who says "A beautiful carriage is an enviable gift. No young or older woman can ever keep youth in her limbs if she artificially cramps their natural play."
You will like Cantilevers. The curved arch of Cantilevers is flexible like the arch of your foot. They have the smart, medium heel and trim rounded toe of fashion. They are made for the woman who does not wish to sacrifice good looks for comfort.
All Cantilever Shoes are trademarked for your protection. Prices are reasonable.
EXPERT FITTING ALWAYS
Cantilever Shoe Stores, Inc.
Fifth Floor, New Pantages Theater Building, Seventh and Hill Sts., Los Angeles, Cal.
MAIL ORDERS FILLED
Los Angeles San Francisco Oakland

STUDY CHIROPRACTIC To the ambitious man or woman, Chiropractic offers the greatest success of any of the professions. A remunerative practice and the opportunity to help humanity make it the ideal profession. ECLECTIC COLLEGE OF CHIROPRACTIC, 321 So. Hill St., offers the most thorough training in the largest and best equipped college on the Coast. Matriculation may occur at any time during the year. Catalog from Dept. B, 321 South Hill St.

ARE YOU SICK? WHY?
There is a cause. I'll locate the cause and tell you what ails you without asking a question. I'll remove that cause without pain and you will get well. Investigate and be convinced.
P. J. DOROSH, D. C. Ph. C.
201-3 Mason Bldg., Broadway at 4th
Hours: 10-5; Evenings Tues., Thurs. Sat. 7-8.
Phone 626-35.



Bunions Reduced, Arches Restored.
By new method which adjusts misplaced bones, overcomes pains in the feet, legs and back; removes corns and callouses; reduces puffed ankles, relieves cold feet, stops runover heels. No special shoes necessary.
FREE X-RAY EXAMINATION with this ad. You may see the condition of the bones in your own feet without cost or obligation. Phone 12401 for appointment.
HARRY J. MORRIS
332 Mason Bldg., S. E. Cor. 4th and Broadway.

PURE-LAX
MINERAL WATER
A natural laxative water that is used successfully for high blood pressure, kidney, liver, bowel, stomach and bladder troubles. Five gallons $1.00. A deposit of $1.00 each on bottle and filter crate.
PURE-LAX MINERAL WATER CO.
3040 North Griffin Ave. Tel. Lincoln 592.

X-RAY PHOTOGRAPHS
Satisfy yourself as to just what is causing that pain or discomfiture by having an X-Ray Photo taken of any part of the body for $4.00, when accompanied with this advertisement.
MORRIS ORTHOPEDIC & X-RAY LABORATORIES
332 Mason Bldg., S. E. Cor. 4th & Broadway.
Phone 12401.

COTILLION FAVORS
of all descriptions and for all occasions, made up to order. Complete line in stock, such as Hats, Noise Makers and Fun Makers.
A visit to our show rooms will convince you.
L. A. NOVELTY & TOY CO.,
Sherry Bros., Props.
844 So. Los Angeles St. Phone 822-826.

J. H. CLARK, D.C. Dr. R. H. FRAZIER
CHIROPRACTORS
Consultation and Spinal Analysis Free.
X-Ray and Laboratory Exams.
Phone 65207 804 Brack Shops
10-12; 2-5 527 W. 7th St.

The Chiropractic Health Service
12 Years' Professional Experience
Health Engmark, D.C.
California's Best Known Chiropractor.
X-Ray Service. Phone 61971.
305 Mason Bldg., Broadway at Fourth.

ANNOUNCEMENT
Change of Location
EDWIN DOUTT, D.C.
Chiropractor
Graduate Palmer School of Chiropractic (World's Foremost Chiropractic College)
Corner Seventh and Broadway. Phone 830-019
Suite 1005 Loew's State Bldg.
Every Modern Chiropractic Convenience

RIGHT EATING
An INNER-CLEAN—a Drugless Herb Internal Cleanser ate the basic factors of Prof. Arnold Ehret's "MUCUSLESS DIET HEALING SYSTEM." To introduce, will send a full size package of Inner-Clean, price 50c, and Prof. Ehret's "Definite Cure of Internal Uncleanliness," price 50c, and his "Secret of Vitality," price 50c, the three for $1.00. Learn "Self Cure at Home."
HEALTH SCIENCE CO., Dept. 97, Alhambra, Cal.

Bronchitis—Asthma
When medicine, serum treatments, or surgical operations will produce a fine singing voice, they may cure asthma. Until then, don't experiment. Right breathing will do both. Asthma is a defect in the breathing, you KNOW it. S. Wesley Martin, 148 S. Broadway. Phone 61060. Consultation free.



SUPERFLUOUS HAIRS
Warts and Moles Permanently Removed Without Scarring. A machine that destroys 360 hairs an hour.
All Work Guaranteed
MRS. F. A. SCOTT,
The Original 25 Years of Experience. 501 Loew's State Bldg., 7th and Broadway. Formerly at 459 South Broadway, Room 404. Phone 19706

San Diego's Priceless Mission Treasure

BY ALICE HARRIMAN

The Mission bells urge prompt confession;
With awe the humble Neophyte,
On bended knee, each morn and night,
Tells o'er his beads in deep contrition."

Later, sitting near the Father Serra Cross, which marks the historic hour of his advent, and overlooking the Presidio where tradition says, in 1857, hung nearly three-score tower bells for sale; I asked Angelo, heir to the estate of Campanero through his father, if he knew if any bells still remained that actually rung on Fray Serra's first visit after he went to Monterey. What did he know, generally, about the old bells and their present whereabouts?

Angelo's information ran something like this: As a mere boy he used to see twelve bells sitting on a pile of logs near the Estudillo home (now the alleged wedding place of Ramona.) Later, there were eight on a rack. These dwindled to two, hanging from cross-barred uprights at the west end of the old chapel.

"We boys used to ring them, and then run away, fearing the priest."

"Where are they now—the bells?"

"Two are in the new church here in Old Town," with a wave of a brown hand accustomed to skillful pulling of bell ropes. "The rest—" a motion toward north and east.

Inner sight of ancient bells and sound of their trembling voices needed actual manifestation. I would go where such treasures might possibly be found! But for the moment the journey was shorter.

In the not ambitious tower of the "new church" in "Old Town" were bells to make hearts glad. The larger of the two, Ivan (Juan) Nepomoceno, had a crown top.

Mission Bells Donated by the King of Spain

WHEN Spain was financing the religious as well as the secular movement toward claiming and holding Alta California, she paid for part of the mission bells;—in other words, the King "donated" them; and such bells, I had read, were cast in the royal foundry at Barcelona.

Nepomoceno's crown not unnaturally, dedicated kingly origin; but noting the illiteracy of its "No po' Meceno," and its com-

Santa Maria Madalena, San Diego's priceless mission bell treasure.

for he concluded his memorial by saying: "I found those (bells) of San Blas were very clumsy and ugly, although I am unable to pronounce an opinion as to the quality of their tone, for they were not suspended, and I could not test them."

Although "San Juan" is neither clumsy nor ugly, it can, by no means, be said to be of a musical disposition; nor can its considerably smaller companion. But whoever cast the latter, with a cross of double squares and a three-eyletted top for distinction, knew something of the difficulties of securing a true hum note. Perhaps he had been an apprentice in Flanders or Russia; for thousands of chisel marks are on the inside of the bell, thus showing how hard he tried to improve its tone. On no other bell along the Gray Friars' Road is there another indication of such desire: although there are several whose rich tones prove their founders were master-workmen.

Recalls Visit of the Portly, Good-Natured Alfred Robinson

WITH one hand resting on the sun-warmed rim of a bell, thus to retain an uncertain ledge-perch, my thought went back to a summer noon, in 1839, when pleasant-faced, portly Alfred Robinson of Boston, chanced to arrive at the mission as the bells were ringing for noon. It was a warm day; the corridors, with shadows of the arches silhouetted on the mission walls, stiflingly oppressive. Much had been made by some writers of an incident that then happened. Robinson, himself unobserved, watched a padre as, with knobheaded cane raised, he patiently waited the opportune moment to enthrone a leisurely fly. An absurd thing for a traveler to note?

Yes. Still more absurd for me to recall it.

Yes. Yet it is the homely little things of life that make, not only human history, but that of mission bells as well. To us of screened-in days and of every convenience and even luxury, the patience of a bothered friar—patience exercised just to be less harassed if even one fly could be removed should not be considered ridiculous—it was pathetic!

The weariness of the endeavor to uplift the natives, who were almost of the lowest type of the human race, by these studious, cultured Franciscans (descendants of men who, in great days, drove back the threatened Moorish invasion of Europe) from the schools, colleges and monasteries of Barcelona, Aragon, Majorca, Castile and Seville; the constant battling, not only with poor food, ignorance, licentious soldiery, worn-out clothing and arrogant and only too frequently arbitrary and malicious officials,—who knows but that these trials for all were for the moment objectified to Fray Fernando Martin by a pestilerous house fly!

There Is a Tangled Skein of History to Unravel

BUT in this research work, especially in the printed word, one soon becomes woefully aware that persons whose word one can hardly question, but infrequently agree. Unity of statement is almost as rare a find as is wire gold to a miner. As to the San Diegan bells, either at the mission or otherwise, I was confronted with Dana's statement that, in January, 1835, there were five large bells in the "five belfries," and an "Inventario General de las Existencias de la Mission de San Diego hecho el Dia de Sept. de 1834 (Existencia de la Iglesia)," which was made after Governor Jose Figueroa issued his decree of secularization on Aug. 9, 1834.

In this phonetically spelled inventory, evidently made by some unlettered Californian, is mentioned:

2 Campanas de bara. a bronze, a 100 ps 200
1 Campana de ldem. a 50 ps..... 50
1 Campanita, a 15 ps..... 15
3 Campanillas, a 1 ps..... 3

Then there were the fifty-seven, said to have been for sale in the Presidio in 1857,—fifty-seven bells, despite the fears of Senorita Apolinaria Lorenzana, who, in 1848, wrote from San Juan Capistrano to the Father Presidente, Jose Joaquin Jimeno, about the fate of valuables belonging to the despoiled San Diego Mission, and it seems quite plain that she means tower bells when she speaks of "others in the smithy already broken to pieces."

How about it? Where should I find the truth? Exactitude, the name only too infrequently may be written after some historical statements, for history is largely made up of hearsay or sense impressions —neither always accurate.

Matters Much Mixed by Political And Other Changes

IN THIS case, is it not well to recall that after 1831-2 the padres would hardly have hoisted heavy bells to those already in the tower; for, by them, important and disquieting changes were already being made in the ecclesiastical and political government of California. And if, in the resulting upheavel, bells from other missions found their way to the dusty Presidio, and from whence many went into "smithy" or caldron for the silver firmly, if always mistakenly, believed to be in them, I, at least, had located five genuine mission bells; and hoped to find still others of those Angelo, the bell-ringer, had seen as a boy.

With this in mind I went hither and yon, as directed by many. But not until dear old Father Mesney's dim eyes looked down long corridors of well-spent years, did I get any assurance of success.

"When St. Joseph's was dedicated," he began, slowly, "we put, I think—I am not sure—one of the old bells with the new ones. To teach them," he twinkled, "how to speak."

Might I climb St. Joseph's imposing tower? I might. Might I have a guide—someone to carry the camera?

"Certainly, my child."

Out of hot sunshine, into a dark, airless stairway. Out of a dark, airless stairway, into a burst of hot sunshine.

I was face to face with "Santa Maria Madalena," whose first birthday, as in-

(CONTINUED ON PAGE THIRTY)

CARPENTER'S WORLD TRAVELS
Copyright 1922 by Frank G. Carpenter
Everywhere Abroad the War Front in Bel-
THE NEW BE
BELGIUM

CARE OF THE BODY

(Continued from Page 26.)

walks ten or fifteen miles every day, while the great inventor finds that he needs little or no exercise to keep him in good health and practically takes none except his necessary steps in his routine work in his large laboratories.

"Eustace Miles is another man whose remarkable powers of both mental and physical endurance have scarcely excited the attention they deserve. . . . Mr. Miles has lived on a dollar a week, and that too when in hard training. I quote from the words written a few years ago: 'Last year I coached about twenty pupils in Cambridge; I wrote over twenty books and a great many articles. And at any time I was ready to go it at a moment's notice and play a hard racquet match.' He was once unhealthy, but since adopting an abstemious dietary has had practically no illness for four years, has always been in training and seldom has been obliged to stop his brain work during the whole period. For years Mr. Miles was the amateur racquet champion of the world, successfully defending the title against all competitors, as well as against his own advancing age.

"Dr. J. H. Kellogg of the Battle Creek Sanitarium is another example of enormous energy and administrative powers maintained on a meager diet. Two meals a day of probably four to five ounces of cereals, nuts and fruits (never any meat) sustain the activities of a man who has made an impression on the life and thought of this age. He has great skill as a surgeon and remarkable power as an administrator and man of business. His hours of sleep are probably no longer than Mr. Edison's and, like him, he performs an almost incredible amount of work.

"J. P. Riley of the Barrett Manufacturing company in New York, when traveling or working hard, may go without food for thirty-six hours or more without discomfort and without bad effects. He has worked for a considerable period at the rate of eighteen hours a day, with only three or four hours' sleep. He used to be a long-distance runner and expected to go into training last summer to run ten miles, which he hoped to do in an hour or less. He never has a day's sickness, nor do any of his four children. . . .

"The Alaskan Indians eat only once a day after their work is done, and they can carry a pack and march or run from sixty to one hundred miles in a stretch. Mark Twain, except for a little coffee and toast for breakfast, never ate until 7 p.m.

"Prof. Fisher knows of a poor singer who lived in New York City for a whole year on $35 for food. And was he broken down and sick? Not at all; he was in prime condition at the end of the twelve months. . . .

"Senator La Follette's diet is as follows:

"Breakfast: Two whole wheat biscuits and milk; no tea or coffee.

"Luncheon: Milk, crust of bread or zwieback and perhaps a few English walnuts.

"Dinner: A dozen or two English walnuts, some fresh vegetables, particularly asparagus and spinach. Never any meat.

"On this diet the Senator became from a physical wreck as robust a specimen of a 160-pound fighter as the world could show, capable of unlimited exertion, of unquestioned courage and unbounded nervous energy.

"Markall, the English pedestrian, over 80 years old, only eats two meals a day, while Immanual Kant wrote his 'Critique of Pure Reason' on one meal a day. Two hundred and fifty students of the Missouri University found their wits sharpened and their physical condition improved by eating only two meals a day. . . .

"Prof. Chittenden's experiments prove that the average man eats from two to three times as much meat as he needs to keep him in perfect health and vigor.

"'It is quite evident that the men of our time who have shown energy, capacity and endurance beyond all their contemporaries have not accomplished this because they have taken more food than the average man or woman. On the contrary, it is because they have learned to live on much less. If food supports life and develops energy in direct proportion to the amount consumed, as it is popularly supposed to do, the largest eater ought to be the most efficient man. The ascertained facts, however, are all against this conclusion. When an Edison, a Miles, a Weston, a Kellogg, a La Follette and thousands of others now living add the practical testimony of their daily lives to the teachings of the philosophers and statesmen of all ages, that man, generally speaking, subsists on one-quarter of what he eats, and carries about the remaining three-quarters at the price of his health, his energy and at least a portion of his allotted lifetime; it would seem that we should pause and take heed to our ways.

"Perhaps most or all of us are what Mr. Edison calls 'food drunkards.'"

* * *

The Truth About Germs

FOLLOWING is from an article by Dr. J. H. Tilden, in the Philosophy of Health:

"As I have pointed out time and again in various articles on the subject of germs, we live in an atmosphere laden with germ life. As soon as the atmosphere is made pure (?) —freed entirely from germ life—it is no longer fit as a habitat for human or animal life. The first life to feel the effects of the unwholesomeness of a human habitat are the micro-organisms which populate it; and just in proportion as this human habitat deteriorates from an ideal standard of health, life deterioration goes on, starting, as stated above, with a perversion of the germs, which are necessary to the full maintenance of health of the human animal.

"This is not peculiar to man. When we become acquainted with the life and habitat of flowers, vegetables, grains, etc., we learn that these different types of life evolve into perfection just in proportion as their habitat is peopled by those organisms which

SOCKET FIT SHOES

HOW WOULD YOU LIKE TO HAVE GOOD FEET



Socket-Fit Shoes

will not only make this possible, but—you will enjoy genuine foot comfort all during the corrective period.

This is only accomplished in a natural way—nothing theoretical or artificial about it—SOCKET-FIT are scientifically constructed to assist nature; that is why the relief and correction are permanent.

Let us see those troubled feet and show you our method of fitting and taking care of them.

For Men and Women
"For a Correct Fit Try Socket-Fit."

Mills-Van Leeuwen Shoe Co.
408 W. Sixth St.
Our New Location

For Sale and For Rent

WHEEL CHAIRS



Also Sick Room Supplies

PROFESSIONAL SUPPLY COMPANY
415 W. Fifth St.
Phone 66122

CURES PILES OR COSTS NOTHING

Any reader who suffers from Piles—no matter how long standing—can be quickly cured without risking a penny through the remarkable discovery of W. J. Darlington, 311 Kuro Bldg., Kansas City, Mo. Don't send a penny—just write Mr. Darlington and he will send you a regular 10-day Treatment absolutely free. If it cures send $2.00. Otherwise you owe nothing.—(Advertisement.

Bondies' Sanatorium
Milk Diet
Osteopathy Hydrotherapy
Therapeutic Exercises
Office 930 Minden St., South Pasadena
(No Tuberculer or Mental Cases)

BAL-SA-ME-A



"My two boys suffered terribly from SPASMODIC CROUP" says H. E. Denning, 151 Wellington Ave., Daly City, Cal. "The second bottle relieved entirely."
Balsamea STOPS COUGHS and CHEST COLDS. Try it!

Valuable Suggestions as to
DIET
for those having
ACNE, ECZEMA, RHEUMATISM
by an eminent authority on skin and blood troubles, FREE. Write Calif. Med. Springs Co., 44 Atlas Bldg., San Francisco.

ASTHMA CAN BE CURED
and to prove this I will send you a regular $1.00 treatment of my famous Asthma-Tabs absolutely FREE. If you are short of breath, cannot sleep, can't sleep of night—this wonderful new discovery will remove these troubles in a few days. A big Kansas City bank stands back of my guarantee to cure you or it costs nothing. Simply send your name and address today to Mr. R. H. Tuesley, ASTHMA-TAB LABORATORIES, 615 Baker-Vawter Bldg., Kansas City, Mo., and get the trial treatment I want to send you FREE and postpaid. Write today.

ASTHMA
AND HAY FEVER
Cured Before You Pay
I will send you all 3 bottle of ASTHMA Treatment on FREE TRIAL. When completely cured send me $1.25. Otherwise, your request cancels the charge.
D. J. Lane, 251 Lane Bldg., St. Marys, Kans.

ASTHMA
is needless and can be quickly ended IN ANY CLIMATE. Remlock 100 gives incomparable results. For literature, write Remlock Hills, Denver, Colo. American Drug Co., Agents, 6th & Hill Sts.

Bladder Troubles
And those of the Prostate Gland a specialty. All obstinate, chronic conditions promptly relieved by latest methods. Consult Experienced Physician from 2 to 7 p.m. Saturday and Sunday by appointment. Rooms 10, 11 and 12, 332½ SOUTH SPRING STREET.

PAINS, CALLOUSES or CRAMPS THERE?—



Mellinkoff's "RITE-FIT" Shoes bring quick relief.
Three Graduate Practipedists At Your Service Free
MELLINKOFF'S, 344 S. Bdwy.

Do Not Delay Treatment if Suffering With
BLADDER
Diabetes, Kidney, Prostatitis, Gravel, Stomach, Liver, Rheumatism, Uric Acid Diseases, High Blood Pressure, Anaemia, Goiter, Chronic and Nervous Diseases
Dr. Randall gives a thorough examination and is qualified to diagnose your ailments without asking questions. He gives you modern treatment at live and let live prices. Also specializing in AUTO-HEMIC THERAPY, AUTO-THERAPY, ORIFICIAL SURGERY, and INTRAVENOUS MEDICATION. Free consultations. Investigate these NEW METHODS. Hours, 9 to 4; evenings, 7 to 8; Sundays, 10 to 12.
T. J. RANDALL, M. D.
No. 602 S. Flower Street, Los Angeles, Cal.

Dickinson says



THIS TRUSS WILL CURE YOUR RUPTURE if by wearing a truss a cure is possible. 30 days' Free trial. No charge for fitting.
Dickinson Drug Company.

Truss and Supporter Specialists, 309 S. Main St.
DO NOT NEGLECT YOUR FEET
Tired and aching feet are the first worries of a broken-down instep arch and flat foot. Our arch supports are made especially for ladies, arches, weak ankles and feet.
If your feet or limbs trouble you, call and we will advise you regarding the proper treatment and appliances. We also make callous plates. Consultation and examination free.
J. C. Linneman

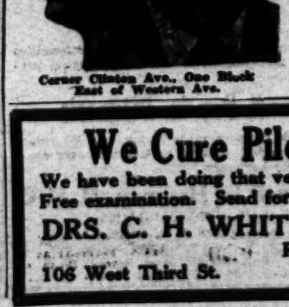


Phone 67311
705½ W. Eighth St. Los Angeles.

GOAT GLAND
(OPERATION)
Are you interested in renewing your youth? Full information given by one who had the operation at The Brinkley Hospital, at Milford, Kansas. Terms and reservations made. Address J. T. R., 1049 American Ave., Long Beach, or call in person. Phone 636138.

Tuberculosis
Is there a cure for this disease? Write The T. F. Glass Inhalant Co., Mason Bldg., 4th and Broadway, Los Angeles, Cal., for full particulars.

A FACIAL INSTITUTE
For Men—For Women
Your Face Tells Your Age



No! This is not a beauty shop. Why try temporary methods when you want permanent results? We are specialists an dadhere strictly to the line of facial or reconstruction surgery.
Thee is no place fo rthe old looking man or woman thes edays—think it over.
A department for men only. A department for women only.
A. WOODBURY FACIAL INST. CO.
602 NORTH OXFORD ST.
Corner Clinton Ave., One Block East of Western Ave.
Hours—1 to 5. Evenings by Appointment. Phone Holly 2665.

We Cure Piles Without the Knife
We have been doing that very thing for twenty-five years.
Free examination. Send for our free Booklet. Come to office.
DRS. C. H. WHITE and C. C. WAINWRIGHT
Rectal Specialists
106 West Third St. 532-34 Roberts Bldg.

IRISH

By Byrne



He heard some one say, "Three—four—"

EASTWARD the line of Twenty-fourth street flowed evenly like a sluggish river, hazy, dim, antique, mottled by the lights of the little shops, of blotches and shafts of yellow illumination from the glass panels of the old houses, iron railings and small scrofulous gardens. Past the old houses, at the junction of Seventh avenue and the street, came an irregular blaze, a sort of ochre ray, from a cellar where an Italian had a coal, ice and wood business; the glare of the cigar store; the thin spray of the news stand kept by the fat, rather dirty old German woman; the pale, sinister windows of the Chinese restaurant, and the arrogant blaze from Slavin's saloon.

At no time did the street appear so well as it did now, in the dusk of the early New York spring. The darkness, which was not full darkness, but a sort of blue mantle, threw a veil of illusion over it, and through the veil the lights came softly. Before the dusk it was crude realism, and when night would fall there would be sinister shadows. But now it had a little beauty. It was like a picture a painter might have done some centuries ago, an unimportant and rather brutal picture, and time and grime and proper lighting had given it such value that one would pause before it for an instant, not knowing why the charm.

The old man sitting in the doorway of one of the little houses with the yellowish patch of grass surrounded by warped iron railing hated the street with the dull, cold hatred of old men. Yet he couldn't get away from it. Often his son had suggested, and his wife, when she had been alive, had suggested, that they move to the country. "Yerra, do ye call that country?" he had snarled at the mention of Westchester and Long and Staten islands, and that had killed the suggestion; and they had tried to have him move uptown, to Harlem, but "Yerra, what would I be doing up there?" he had rasped. The son had spoken of the pleasant places in Brooklyn, out Flatbush way. "Yerra, is it Brooklyn?" What impression he had of that worthy borough is hard to imagine, but he spoke with a devastating contempt.

The truth was, the old man was wedded to Twenty-fourth street. He was like some of his race who have ancient, uncomely wives whom they despise and hate but without whom they cannot live. There was the place it was fated for him to be. There was the shop where he got shaved every morning. There was the saloon where he had his three drinks a day, regular as the clock—one before lunch, one before dinner, and one before he went to bed. There was the news stand where he snapped the daily paper from the hands of the old German woman. If an elevated train on Seventh avenue were late, he would notice it. He had decided to be there, and there he remained.

To the eye the old man was a forbidding, a cold figure. It was more this forbidding and cold quality that made him old, rather than years. He could not have been much over 50. But this fixity of habit, this impression of being a monument, had endowed him with antiquity. He was not a big man, but he gave the impression of size, of importance. His hair was gray, and that gave him dignity. His eyes were of a colorless, aloof blue, the blue of ice. His gaunt, clean shaven face had something ecclesiastical about it. His clothes were always a decent and expensive black, and a heavy gold watch chain spanned his vest. He had always a stick by his side. His shoes were good and roomy and somewhat old fashioned. His hat was of black hard felt, not a derby, nor yet a high hat, but one of those things that suggest property and respectability and, somewhow, land. His name was Mr. McCann.

The social standing of Mr. McCann on Twenty-fourth street was something of a phenomenon. Every one accorded him a sort of terrified respect. The Italian coal and wood man; the German news agent; the man in the cigar store where he indulged in his only vulgarity, plug tobacco, which he cut with a penknife and crumbled in the palm of his hand; the bartender in Slavin's, who fixed his drinks to a nicety and had a cheery and respectful "Well, Mr. McCann?" for his each entry. The street recognized he was of them, but immensely superior. He was not a gentleman, so the respect was not from caste to caste, but something much more real. None ever became familiar with him, nor would any sane man think of insulting him. Aloof and stern, with terrible dignity, he moved through the street. Even the children hushed as he drew near.

None in the street ever examined their hearts or minds as to why he was paid their tribute of respect. If they had, they would have found no reason for it, but they would have paid it to him all the same. He was Mr. McCann.

And this was all the more strange because he was father of Irish Mike McCann, between whom and the middleweight boxing championship of the world there stood only two men. Irish they loved; were proud of. But it wasn't to the father of Irish that the respect was paid. It was to Mr. McCann.

A very strange thing about Mr. McCann was this: that he could only know time and space and circumstance in relation to himself. As thus: Seventh avenue was not Seventh avenue to him, a muscular, grimy street that plodded for a space on the west side of Manhattan, crashed northward through the Twenties, galloped toward Forty-second, crossed Broadway recklessly, and at Fifty-ninth met the armed front of the Park, died. To Mr. McCann it was only an artery that crossed his street. Also, winter was not winter, not the keenness of frost, the tumbling, swirling miracle of the snow, but just the time when he put on his overcoat. Nor did summer mean the blossoming of the boughs to him, nor the happy population on the river and the beach and the little Italians with their ice cream carts, nor children crooning over great segments of watermelon, but just a time when it was oppressively hot. And great national events marked only points in his life. He would not say, for instance, that he was married about the time of the war with Spain, but the Maine was sunk about the time he was married.

All his life was under his eyes, like a map one knows perfectly—a rectangular pattern. There were no whorls, no arabesques. There were no delicate shadings, no great purple splash, but precise black and white. There were no gaps he had jumped, to be a mystery in his latter years. All was evident.

He could see himself in his boyhood on the Irish hills, among the plain farmer family he was born of. He could place his father, plain old tiller of the soil, always smoking a clay pipe; his mother, warm-hearted, bustling, a great one for baking bread; his brothers and sisters, honest clods. But he himself seemed to have been born superior, was superior. There was no mystery. It was a fact. He accepted it. And from him his mother accepted it.

And by his mother it was impressed on the whole family that their son and brother, Dennis, was superior. For him better clothes, easier work, and when he decided that farm life was not for him no objection was made to the sending of him to college in Cork. But after a couple of years there he had made no progress with studies and it seemed to him that the studies were not worth while. And he returned home.

They had tried to get a government office for him then; a very small one. But that also required examinations, which he could not seem to pass. So that a great contempt for books grew up within him. And then he grew convinced that Ireland had not enough opportunity for him. And the family got the money to send him to America.

The years at the college in Cork had intensified his sense of superiority, so that when he came to America he felt that the Irish he met there were a very inferior people. And nothing about the city pleased him—everything was much better in Ireland, he decided, and said Ireland was a wonderful country—the only thing wrong with it was the people. And the queer thing about it was that the Irish in New York agreed with him. His few years at Cork gave them the impression he had accumulated learning, and the race has a medieval respect for books and writing. "True for you, Mr. McCann; true for you," they would answer his remarks on the inferiority of the Irish Irish. "But what can you expect and the centuries of oppression they have been under?" "If they had independence enough there would have been no oppression." "Ay, there's a lot in what you say, Mr. McCann."

His superiority disarmed them, cowed them. If one of themselves or a foreigner had uttered the words I can imagine the rush, the dull thud, the door being taken from its hinges, the mournful procession to the widow's house.

This aloofness, this superiority helped him, or rather made him, in the business he had chosen—life insurance. The wisdom he uttered about life and death to a race who considers life only as the antechamber of eternity impressed his hearers, and they were afraid, too, not to take out policies from this superior, frigid, and evidently authoritative young man.

His superiority also brought him a wife, a timid, warm-hearted girl, who brought a tidy sum of money as a fortune, which he spent upon himself.

She was terrified of him and very much in love with him for years. And then the love went and the terror remained. She bore him three children, two sons and a daughter. And in due time she died. But not until life had run pleasantly and respectfully for her husband, for all that he despised it, not as vanity and affliction of spirit but as inferiority and irritation.

And one son died, and a while after her mother's death Moyra, the daughter, ran away, contracting a very inferior marriage with a brakeman on the Pennsylvania Railroad. And the time came when the old man had to retire from the field of insurance, new methods, new companies coming in. The native Irish died of consumption and pneumonia, and the Irish-Americans cared not a tinker's curse for superiority. So his kingdom vanished. And Poles, and French, and Italians, and the folk who came from Palestine by way of Russia, and even Chinese jostled him. And he was left, with a great sense of superiority and a growing sense of futility and one son, "the brilliant Irish-American middleweight, contender for the world's championship, 'Irish' Mike McCann!"

All there was needed now, the old man felt, to crown a useful and superior life was a material reward. Money he didn't care for—he had all he wanted, decent clothes, a house, tobacco, his three drinks a day, and The Advocate, an Irish weekly, he read for news of people in Cork, puzzling out this genealogy and that. As, for instance, he would read of a Patrick Murphy fined for drunkenness at Youghal, and he would say: "I wonder now would that be a son of ould James Murphy of Ballinure. Sure, I wouldn't put it past him. A damned drunken family they always were." Or a name in litigation would strike him. "Them Hamiltons were always the ones for going to law. A dirty connection!" If a pier or a piece of public property was being builded his comment was: "I wonder who's getting the money out of that." If a political speech was reported he would sneer: "Yerra, John Redmond and them fellows ought to be ashamed of themselves and them plundering the people with their tongues in their cheek." The Advocate was a great comfort to him.

He often thought, and be reading it, of how much he would like to return to Ireland and show the ignorant the fruits of a superior life led in hard work and wisdom. But for that he would have to show something tangible—even money would not be enough, so queer those people were. To impress them at all he would have to have a title of some kind: Alderman, or Judge, or Sheriff, "the Honorable Dennis McCann," and to have that he would need to have gone into politics, and that was not a career for him. To succeed there he would have to be able to mix with the common people, drink with them, be hail-fellow-well-met with a crowd of the dirtiest kind of Irish.

No, he could never have done that.

No, but his son might have. Sure, why couldn't he? Wasn't he reared right among them? And though he came from a superior house, sure, that would only be an advantage. They would look up to him as well as be friends with him. And with the brains he ought to have, considering his father, there was no office in the land for which he couldn't be fitted. Surrogate, or Mayor, or Governor even! What was to prevent him if he'd been the sort of child he ought to have been?

And if he had been that, there would have been a monument for the old man. There would have been a justification for his life—not that he felt he needed any, but just to show. And people would have recognized how much the young one owed to the old one. Then he could have gone back to Ireland for a visit—he wouldn't have stayed there: it was a good country to come from, as he always said. But even the ignorant common people would have given him credit. He could hear them now talking to his son: "Ah! sure, if your Honor's father had had the chances you had, sure it isn't Mayor of New York he'd be, but President of America." "Yerra, 'tis easy to see where you get the brains, my lad. A chip

equal in learning and skill, and who have just begun their professional careers. Dr. Easy puts his card on his door and in the newspapers, and then sits down in his office and waits patiently for patients. If, fortunately, somebody is good enough to break a leg or to be seized with the cholera at his very door, he secures a customer; otherwise he may spend years in putting knowledge into his head by study before he will put any money into his purse.

"Not so with Dr. Push. He has a mean opinion of the passive system, and not only puts up a stunning brass plate on his door, but gets himself puffed in the newspapers, salaams to all the 'big wigs' of his town, dresses in the height of fashion, talks learnedly of borborygmus and asphyxia, looks wise as an owl, and keeps a splendid turnout, or 'two-forty' horse and carriage, before he has a visit to make.

"He hires persons to startle his neighbors at midnight with the peals of his bell; is continually called out of church; and, more than once, has had his name shouted, as being instantly wanted, while attending a concert or lecture at the Academy of Music. Instead of sitting down in his office and dozing over Brodie and Magendie, he scours the streets and the whole adjoining country with his carriage, driving from morning till night at a killing pace, as if life and death hung on his steps; and, neglecting no form of advertisement, is probably charging $2000 a year before Dr. Easy has heard the rap of his first patient. Now, of the two men, Dr. Push may be the humbug; but he certainly is not the fool."

* * *

Diet, Health and Endurance

FOLLOWING is from an article by Richard Cole Newton, M.D., published several years ago in the Dietetic and Hygienic Gazette:

"If we expect to win a race, the first thing we do is to train for it. And how does one train? He puts himself upon a strict diet; he takes the proper amount of exercise and sleep, and foregoes everything that may be detrimental to his training. No matter what a man's muscular strength or peculiar skill may be, he cannot hope to win a championship contest without careful training. If, then, the training is necessary for a mere contest of skill and endurance, is it not also necessary for the race of life? Probably most people would answer yes; yet to judge from the life-habits of the average man, no one seems to know how to train for life's battle. Is this ignorance universal? Are there no men who know how to live so that they may attain the highest efficiency? An examination into the life-habits of some of the men who have startled the world by their genius, their knowledge, or their endurance, will show that they, measurably at least, have learned to live so as to conserve and augment their natural powers until the end of their lives.

"In no one respect do efficient people seem to differ from the average person so markedly as in their diet. The latter clings fondly to the cherished delusions of bygone ages and refuses to believe that man should not eat everything that pleases his palate and in the largest possible quantities. Furthermore, he resorts freely to appetisers and condiments in order to increase an appetite already perverted and coaxed into a constant and abnormal craving for tasty morsels and highly seasoned dishes.

"Lately, however, we espy here and there a man who eats to live and lives to work. Mr. Edison is frequently referred to as an abstemious man. What are the facts? Whatever he eats it is always in very minute quantities, his diet being about one-half that recommended by Rabagliatti, Sager and other writers on diet, who have been considered extremely rigorous in their views. . . .

"Mr. Edison was brought up on the teachings of Cornaro, who, as is well known, lived to be 98 or 99, on a diet of twelve ounces of mixed food and less than a pint of light wine a day, and to these teachings he attributes his wonderful endurance and executive capacity. He also chews all his carbohydrate and vegetable food after the rule laid down by Horace Fletcher. And what have been the results in Mr. Edison's case? Of his world-renowned inventions everybody knows. But it is less generally known that he claims that he has worked for twenty hours a day, almost every day, for thirty years and now he works from fifteen to eighteen hours daily, only sleeping owing to his meager diet that he has been able to accomplish a simply inestimable amount of work. He has devoted his life to his inventions and everything has been made subsidiary to them.

"Weston, the pedestrian, follows nearly as strict rules of life as Mr. Edison. He declares that if a man takes uniformly good care of himself there is not the slightest need of special training for any contest, and that he has never trained for a single day. The explanation of his superb condition is simply the regularity of his habits and the simplicity of his fare. His breakfast consists of bread and coffee. He takes no luncheon. For dinner he has about a quarter of a pound of meat and two potatoes. Instead of the meat he may eat sparingly of fish or poultry. He avoids pastry and rich viands of all kinds.

"Like Mr. Edison he sleeps less than most people, spending about six hours in bed at night, with a nap in the daytime. Still he

MADAM YORSKA, COUNTESS TOURINE, world famous tragedian, protegee of MADAM SARAH BERNHARDT, and Edna Wallace Hopper, the little Broadway Magnet, are but two in the ranks of the greatest theatrical stars who have gained sublime happiness through Dr. Steele.



We correct outstanding ears, thick lips, sagging faces, stringy or baggy necks, puffy eyelids, wrinkles, withered skin, pittings, scars, freckles, moles, birth-marks, pimples, receding chin, hollow cheeks and ill-shaped noses. Dr. Gertrude Steele, Skin and Feature Specialist. 1111 Alvarado St. Hours 10 to 5. Phone 558265. CONSULTATION FREE. This work is done painlessly with a local anaesthetic.



Corns or Callouses on Your Feet are Invariably caused by the irritation of badly fitting shoes or those made from hard unyielding leathers; to effect a permanent cure wear IMPROVED CUSHION SOLE SHOE.

This is not the original Dr. A. Reed Cushion Shoe previously patented, but Dr. A. Reed's

NEW IMPROVED CUSHION SOLE FOR MEN—$5 per Pair.

MERZ SHOE CO.

320 S. Hill St. Metropolitan Theater Bldg.

FEET

Prevention and Restoration Exclusively

Correction of foot defects and deformities by mechanical, electrical and surgical procedure.

X-Ray in Diagnosis

Arch readings made in our own laboratory for each individual patient whenever absolutely necessary.

Hugo H. Hoffman, D. S. C.

Surgical Chiropodist (Podiatrist)

Suite 215-16 A. G. Bartlett Bldg., S. W. Corner 7th and Spring Sts.

Entrance 218 West Seventh St.

Phones: 61788; 54866.

HumaNaturAIDing System

Have 20 years and never signed a death certificate. See me before operations.

Besides my especially designed for you—

PetterBilt Easy WristLifts sure replace

MISPLACED WOMB

PetterBilt Velvet FingerLifts sure replace

ALL RUPTURES

PetterBilt Comfy HandLifts sure replace

FLABBY BELLIES

(or big ones) till we cure them. AND WE DO. I'll Gladly Refer You to Satisfied Ex-Patients

CALL, PHONE OR WRITE—CONSULT FREE

Dr. John-NaturAID-Petter

Licensed Physician, Orthopedist and Herniast. HealAbode Hours from 7 to 7. MONDAYS, WEDNESDAYS AND FRIDAYS. Not phone West 1585 for other appointments or consults. Take West Adams car to Congress, go north to corner brick residence. 2018 West 23rd Street. SAVE THIS AND COME EASE YOUR DIS-EASE

NEW FEET!



THE POST SYSTEM

No Arch Supports, Braces or Bandages.

No loss of time from your duties.

Best people in L. A. for reference.

FREE examination with this ad.

NU-FUT SHOES (made expressly for us.) Solid comfort, and good looking. They all like them, so will you.

L. R. MOGLE, Specialist

707 O. T. Johnson Bldg.,

Phone 65306. 4th at Broadway.

A Guarantee to Cure

Asthma, Indigestion, Kidney or Bladder Trouble

Eat anything you want. No medicine, Special Exercise, or Mental Treatment. Send for my book, Natural Laws of Health. Price $5.00. If you are not satisfied after 30 days, return the book and your money will be refunded.

B. M. Leady, N.L.H.,

463 E. 48th St. Los Angeles, Calif.

CUBBISON'S FIG BRAN BREAD

A natural food laxative that will keep you fit all the time.

CUBBISON'S BAKERY

3417 Pasadena Ave. Los Angeles

Deafness Catarrh, Head Noises

Scientific and Successful Treatment. Thin Flexible Walnut Drums or Imperceptible Instruments—by Mail.

For Deafness, Head Noises, Discharges from Ears, Sunken Drums, Adenoids, Enlarged and Inflamed Tonsils, Catarrh, Chronic Sore Throat, etc.

The following reports are from a few of our many satisfied patients:

"I was almost totally deaf in left ear, hard of hearing and noise in right ear. I now hear perfect, and noises stopped; can say that I am permanently cured."

"I went to church last Sunday, heard every word the minister said for the first time in three years."

"I was hard of hearing and had head noises; six treatments cured me."

"No more head noises after taking three treatments."

Advice free and invited. 356 SOUTH BROADWAY, Room 710. Hours, 10 to 5; Sunday, 10 to 12; Wednesday evening, 6 to 8.

THE "WINNER"



is the correct Gym Suit for School Girls.

(Patented adjustable waist, guaranteed to fit perfectly.)

Young Girls, $3.25

Junior, $3.50

Ladies, $3.75

Look for the label "Winner."

For sale by all leading dealers. Manufactured by

MYERS MFG. CO.

Los Angeles, Cal.

LIGHT WEIGHT FIBRE LIMBS



One Ounce Arch Supports, Resilient Deformity Braces, Pneumatic Cushion Trusses, Nature Shoulder Braces, Abdominal Supports, Elastic Hosiery, etc., all of which are made to measurements and guaranteed to fit.

Morris Orthopedic Institute

322 Mason Bldg.,

S. E. Corner 4th and Broadway.

Phone 12601.

"Uza" Hair Remedy

Removes dandruff, grows new hair, restores color and beauty to gray and faded hair. Ask your druggist for a bottle of "UZA" Hair Remedy today. Be sure you get "UZA," accept no substitutes. "UZA" Laboratories, Los Angeles.

RUPTURE

My Truss is made for each individual case, symmetrically perfect, no leg straps, no pressure on hips or spine, guaranteed to hold when others fail. Will cure all curable ruptures without exception. The leading truss maker for the most prominent physicians and surgeons of Los Angeles. Abdominal supporters made to order also. Skilled lady attendant for ladies.

M. W. Gault, 202-203 Lankershim Bldg.

Phone 12804. 120 West Third St., near Spring St.

Announcing

"THE FAST WAY TO HEALTH"

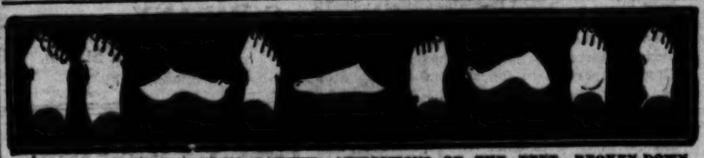
By DR. FRANK McCOY

An exposition of the Fasting Cure and its application to prevalent disorders, also a treatise on Food; together with diet for the well.

FOR SALE AT YOUR BOOKSELLERS. PRICE $5.00

Published by

Times-Mirror Press, Los Angeles



ARE YOU SUFFERING FROM PAINFUL AFFLICTIONS OF THE FEET, BROKEN-DOWN ARCHES, CALLOUSES, BUNIONS, ETC.? CALL ON US FOR RELIEF.

There are numerous Arch Supporters put on the market to correct flat feet that are made over a form, and in some cases answer the purpose. There is no ready-made Arch Support manufactured in this way that will give the desired results in more than 10 per cent of the cases. The reason is that there are different ligaments in the foot that may be affected and thus cause pain in the various joints. Our Arch Supports are made by perfect measurements, and are guaranteed to relieve every case.

WESTERN ORTHOPEDIC AFFLIANCE CO., 842 West Seventh Street, Los Angeles, California.

the food products that can be raised on an acre of land, after making allowances for the space occupied by a house, barn, outbuildings, lawn and flower gardens. These products may be still further increased by utilizing the fence and hedge rows and ditch banks for vines and berries. A few chickens may be kept to run about under the fruit trees, provided they are fenced off from the young growing vegetables, but no horse or cow can be kept under this plan, on an acre of land.

CALIFORNIA MILK SANITORIUM

Scientifically administers the milk treatment for all disorders of the stomach and digestive system. High and low blood pressure, autointoxication, anemia, dropsy, constipation, gastritis, liver and kidney disturbances and all run-down conditions.

Health is but a few weeks away via this common sense way of treating disease. Let what this treatment has done for others, it will do for you.

IRISH & ITALIAN

BY [illegible]

"Tim."

"Al 's baby!"

Bongeh! He turned and walked to the center of the ring.

The gong, and the hushed house.

He noticed now that the Italian fighter was no longer resting his left hand casually on his hip, kept up so longer his poise of an Argentine dancer. The Buffalo man's left hand was extended like an iron bar, his shoulder hunched to his jaw for a shield, his head sunk low, as a turtle's head is half drawn under its carapace; his feet well apart. The man's oily black hair was a tangled mop, and on his ribs were red blotches. His lips were set in a wide close. His black, ophidian eyes snapped and glowed. His poised right hand flickered like a snake's tongue.

And he was punching, punching as hard as he could, hitting squarely with knuckles and every ounce of weight—careless of the economy of the ring that tells a man to save his hands, for a boxer's hands are a boxer's life, and every hurt shows, every broken knuckle, every jarred delicate bone counts in the long run. The Italian was hitting, hitting like a trip hammer, hitting for his life.

They faced each other, the Italian poised, drawn like a bowstring, aiming like a sharp-shooter. Irish, jigging on his toes, careless of guarding, feinting with the right hand, breaking ground, feinting with the right again, and then a sudden plunging rush. The jar to his neck as the Italian's straight left caught him flush on the mouth, the whirling crash of infighting, the wrestling clinch. No longer the referee called "Break!" but tore at them with hysterical hands. A tacit understanding grew between to protect at all times, and as they drew apart they hooked and uppercutted, Irish with an insane mood of fighting, the Italian with a quick deliberation: Snap! Snap! the punches.

Patter of feet, and creak of the boards, and little whine of the ropes. The great blue light overhead, the click of the telegraph instruments below. The running feet of the referee and the nervous patting of his hands, clop! clop! The seconds with their eyes glued on the fighting men, and their hands sparring in sympathy. The mooing roar of the crowd and their louder tense silence. And the regular gong, the short respite, hardly a second it seemed, though the interval was a minute—and the gong again.

Once they were so carried away they paid no attention to it, but fought on. Only the referee parted them. Irish held out his glove in apology and they shook hands. The Garden seemed to shake to the cheering.

Whip of lead in the tenth round, crash of counter, deep sock of infighting. Clinch; break. A half second's inattention on the Italian's part, and the left hand of Irish crashed home to the jaw.

Himself did not understand what had happened until he noticed the crumpled figure on the boards and heard the referee:

"Get back, McCann. Get back!

One! two . . ." An immense hysteria of sound filled the house. Men jumped on seats. The telegraph instruments clattered madly. Somewhere near the ring was a fist fight.

"Three!"

The crumpled figure twitched. At four it was dragging itself to its hands. The glazed eyes blinked. Life returned. The Italian shook his head. At seven he was on his hands and knees, his head clearing. At eight he was kneeling on one knee, one glove resting on boards. God! how long the seconds were, Irish thought.

"Nine!" Slowly the Italian rose.

The Garden was no longer filled with human beings but with instruments of hurtone sound. It hit the roof, rebounded, whirled, surged. All about Irish was sound. In front of him the Italian weak at the knees. The referee hunched like a bowler. Irish jumped in, fists swinging. His fists met crossed arms, elbows, shoulders, but not jaw or head. And suddenly the Italian was clinging to him, as a terrified cat will cling—he couldn't tear himself loose. It took the referee and him to tear the Italian away.

Insane with the din, blind with excitement, he rushed again to meet the beast-

(CONTINUED ON PAGE THIRTY-ONE)

"Ah, well!

The shrill cat of the whistle, and the chief second leaned forward and wiped his face.

"Hit' round, Irish. Keep at him, boy!"

He noticed now that the Italian fighter was no longer resting his left hand casually on his hip, kept up so longer his poise of an Argentine dancer. The Buffalo man's left hand was extended like an iron bar, his shoulder hunched to his jaw for a shield, his head sunk low, as a turtle's head is half drawn under its carapace; his feet well apart. The man's oily black hair was a tangled mop, and on his ribs were red blotches. His lips were set in a wide close. His black, ophidian eyes snapped and glowed. His poised right hand flickered like a snake's tongue.

And he was punching, punching as hard as he could, hitting squarely with knuckles and every ounce of weight—careless of the economy of the ring that tells a man to save his hands, for a boxer's hands are a boxer's life, and every hurt shows, every broken knuckle, every jarred delicate bone counts in the long run. The Italian was hitting, hitting like a trip hammer, hitting for his life.

They faced each other, the Italian poised, drawn like a bowstring, aiming like a sharp-shooter. Irish, jigging on his toes, careless of guarding, feinting with the right hand, breaking ground, feinting with the right again, and then a sudden plunging rush. The jar to his neck as the Italian's straight left caught him flush on the mouth, the whirling crash of infighting, the wrestling clinch. No longer the referee called "Break!" but tore at them with hysterical hands. A tacit understanding grew between to protect at all times, and as they drew apart they hooked and uppercutted, Irish with an insane mood of fighting, the Italian with a quick deliberation: Snap! Snap! the punches.

Patter of feet, and creak of the boards, and little whine of the ropes. The great blue light overhead, the click of the telegraph instruments below. The running feet of the referee and the nervous patting of his hands, clop! clop! The seconds with their eyes glued on the fighting men, and their hands sparring in sympathy. The mooing roar of the crowd and their louder tense silence. And the regular gong, the short respite, hardly a second it seemed, though the interval was a minute—and the gong again.

Once they were so carried away they paid no attention to it, but fought on. Only the referee parted them. Irish held out his glove in apology and they shook hands. The Garden seemed to shake to the cheering.

Whip of lead in the tenth round, crash of counter, deep sock of infighting. Clinch; break. A half second's inattention on the Italian's part, and the left hand of Irish crashed home to the jaw.

Himself did not understand what had happened until he noticed the crumpled figure on the boards and heard the referee:

"Get back, McCann. Get back!

One! two . . ." An immense hysteria of sound filled the house. Men jumped on seats. The telegraph instruments clattered madly. Somewhere near the ring was a fist fight.

"Three!"

The crumpled figure twitched. At four it was dragging itself to its hands. The glazed eyes blinked. Life returned. The Italian shook his head. At seven he was on his hands and knees, his head clearing. At eight he was kneeling on one knee, one glove resting on boards. God! how long the seconds were, Irish thought.

"Nine!" Slowly the Italian rose.

The Garden was no longer filled with human beings but with instruments of hurtone sound. It hit the roof, rebounded, whirled, surged. All about Irish was sound. In front of him the Italian weak at the knees. The referee hunched like a bowler. Irish jumped in, fists swinging. His fists met crossed arms, elbows, shoulders, but not jaw or head. And suddenly the Italian was clinging to him, as a terrified cat will cling—he couldn't tear himself loose. It took the referee and him to tear the Italian away.

Insane with the din, blind with excitement, he rushed again to meet the beast-

(CONTINUED ON PAGE THIRTY-ONE)

CARE OF THE BODY

(Continued from Page 24.)

dress not transmit heat. Man's underclothing must similarly be capable of quickly absorbing his perspiration when overheated and allowing it to evaporate at once to dry the skin. Only the fat-free vegetable fibers will do this, for the wool is not only reluctant to take up the moisture, but when soaked it dries all too slowly to be of use. After the period of activity the man is clothed in water-logged garments whose slow drying chills him when he does not need cooling. He is like a cat which has fallen into the water.

"The advantages of cotton underclothing," the writer goes on to say, "are now being appreciated for the first time since wool has been regarded as the proper thing. Tropical experts call attention to the evil effects of wool and strongly advise cotton for its quick absorption and evaporation. In colder climates, wearers of cotton report that it absorbs perspiration, delivers it as vapor at once to the air between the outer and inner garments, keeps the skin dry, and prevents chilling, while the woolen outer garments prevent the escape of body heat and protect from moist cold and fog."

This is all right so far as it goes, but linen mesh is as superior to cotton as cotton is superior to wool.

* * *

Land, Food and Population

MRS. MARGARET SANGER, advocate of birth control, predicts a population of 1,000,000,000 in America by 2023, unless the methods she has argued for are adopted. She says the population is increasing faster than the food supply.

This is no new idea. More than a century ago Malthus, whose theory is now generally discredited, taught that it was necessary artificially to repress the increase of the human race, or the race would be in danger of starvation.

Before that happens—at least in America—we shall have to see millions of acres under cultivation in Northern Canada, where the wheat area is being pushed constantly farther north. "Dry farming" will add other millions of acres of productive land in the Southwest. The irrigation of arid lands, and the drainage of swamp lands will contribute more millions of acres, where intensive culture may be practiced. Then we may greatly increase the yield of our crops by proper treatment of the soil. Americans are proverbially reckless and wasteful. The yield of wheat in this country is only about half the yield of European wheat fields, where the owners have treated the soil scientifically. Again, men like Burbank are constantly discovering that we have only begun to scratch upon the edge of the possibilities of Mother Nature, in the way of furnishing plant food.

Malthus made the great mistake of not distinguishing between our present method of devoting the land to the raising of cattle, and a natural diet of fruit, nuts and grain, which many believe to be the natural diet of man, as it is today of the apes, from a branch of which family man is descended. The time will certainly come—indeed it has already arrived—when we can no longer afford to raise range cattle. After that stock cattle will have to go, and then perhaps, in course of thousands of years, the earth may become too populous to raise grain, but even then mankind need not starve.

The figures in the first column of the following table, showing the pounds of food that may be raised per acre of various food products are from Otto Carque's "The Foundation of All Reforms." From these figures I have worked out the second column, showing how many persons may be supported upon one square mile, or 640 acres, in the various food products:

	Pounds per acre.	Pop. per square mile.
Wheat	900	1,560
Corn	1,500	3,025
Legumes & peanuts	1,200	2,397
Potatoes	10,000	6,000
Peaches	10,000	3,500
Apples	25,000	8,727
Walnuts	7,500	11,636
Bananas	120,000	41,290
Range Cattle	80	52

In brief, then, we find this: The average amount of above products, reckoned on a water-free basis, that may be produced on an acre of land, is 2620 pounds, or sufficient for the support of eight persons, provided the food is properly chewed, not bolted. This means that, in good soil, with plenty of water for irrigation, where it is necessary, a family of five people may easily live on

Deafness Catarrh, Head Noises

Scientific Treatment. Eyes Given Careful Attention. Glasses Fitted Without Pressure. Office Hours 8 to 5. Sundays 10 to 12.

Recurrent Illness Chronic Disease Acute Pain

Are a sure sign that your system is poisoned by Auto-Intoxication. Let us help you to overcome it. Consultation free.

CARE OF THE BODY

(Continued from Page 24.)

dress not transmit heat. Man's underclothing must similarly be capable of quickly absorbing his perspiration when overheated and allowing it to evaporate at once to dry the skin. Only the fat-free vegetable fibers will do this, for the wool is not only reluctant to take up the moisture, but when soaked it dries all too slowly to be of use. After the period of activity the man is clothed in water-logged garments whose slow drying chills him when he does not need cooling. He is like a cat which has fallen into the water.

"The advantages of cotton underclothing," the writer goes on to say, "are now being appreciated for the first time since wool has been regarded as the proper thing. Tropical experts call attention to the evil effects of wool and strongly advise cotton for its quick absorption and evaporation. In colder climates, wearers of cotton report that it absorbs perspiration, delivers it as vapor at once to the air between the outer and inner garments, keeps the skin dry, and prevents chilling, while the woolen outer garments prevent the escape of body heat and protect from moist cold and fog."

This is all right so far as it goes, but linen mesh is as superior to cotton as cotton is superior to wool.

* * *

Land, Food and Population

MRS. MARGARET SANGER, advocate of birth control, predicts a population of 1,000,000,000 in America by 2023, unless the methods she has argued for are adopted. She says the population is increasing faster than the food supply.

This is no new idea. More than a century ago Malthus, whose theory is now generally discredited, taught that it was necessary artificially to repress the increase of the human race, or the race would be in danger of starvation.

Before that happens—at least in America—we shall have to see millions of acres under cultivation in Northern Canada, where the wheat area is being pushed constantly farther north. "Dry farming" will add other millions of acres of productive land in the Southwest. The irrigation of arid lands, and the drainage of swamp lands will contribute more millions of acres, where intensive culture may be practiced. Then we may greatly increase the yield of our crops by proper treatment of the soil. Americans are proverbially reckless and wasteful. The yield of wheat in this country is only about half the yield of European wheat fields, where the owners have treated the soil scientifically. Again, men like Burbank are constantly discovering that we have only begun to scratch upon the edge of the possibilities of Mother Nature, in the way of furnishing plant food.

Malthus made the great mistake of not distinguishing between our present method of devoting the land to the raising of cattle, and a natural diet of fruit, nuts and grain, which many believe to be the natural diet of man, as it is today of the apes, from a branch of which family man is descended. The time will certainly come—indeed it has already arrived—when we can no longer afford to raise range cattle. After that stock cattle will have to go, and then perhaps, in course of thousands of years, the earth may become too populous to raise grain, but even then mankind need not starve.

The figures in the first column of the following table, showing the pounds of food that may be raised per acre of various food products are from Otto Carque's "The Foundation of All Reforms." From these figures I have worked out the second column, showing how many persons may be supported upon one square mile, or 640 acres, in the various food products:

	Pounds per acre.	Pop. per square mile.
Wheat	900	1,560
Corn	1,500	3,025
Legumes & peanuts	1,200	2,397
Potatoes	10,000	6,000
Peaches	10,000	3,500
Apples	25,000	8,727
Walnuts	7,500	11,636
Bananas	120,000	41,290
Range Cattle	80	52

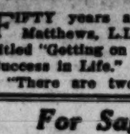
In brief, then, we find this: The average amount of above products, reckoned on a water-free basis, that may be produced on an acre of land, is 2620 pounds, or sufficient for the support of eight persons, provided the food is properly chewed, not bolted. This means that, in good soil, with plenty of water for irrigation, where it is necessary, a family of five people may easily live on

"Ethical Advertising"

FIFTY years ago, in Chicago, William Matthews, LL.D., published a book entitled "Getting on in the World, or Hints on Success in Life." Here is an extract:

"There are two rival doctors in town,

For Sagging Chins



Alice Wunder FIRMOLA

ACTS WHILE YOU SLEEP
WITHOUT MASSAGE

FIRMOLA stimulates and revitalizes the relaxed tissues of the THROAT, NECK and BUST. It rejuvenates the skin of the neck, which usually becomes wrinkled, brown and leathery-looking early in life.

As soon as FIRMOLA is applied it begins to act. It revivifies and builds up the atrophied muscles and tissues, thus restoring the youthful contour.

CUT THIS: Send to Alice Wunder, 624 West 16th St., Los Angeles, with 25c for sample.

COULTER'S, THE BROADWAY, HAMBURGER'S, BOSWELL & NOYES, 3rd & Broadway.
COURT DRUG CO., Ninth and Hill.
SUN DRUG CO. and AMERICAN DRUG CO.
EMMA C. FLEMING, Rm. 305, 424 So. Broadway, and BUFFUM'S, LONG BEACH.

The Original and Genuine

Dr. A. Reed CUSHION SHOES

J. SMITH SHOE CO.—JOHN EBBERTS SHOE CO.
Makers of Men's Shoes —— Makers of Women's Shoes
Chicago Buffalo



"Like Walking on Velvet"

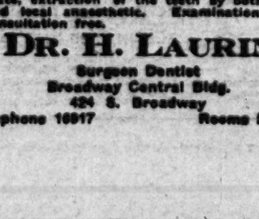
The soft fibre cushion supports your arch and compresses under your heel, the ball of your foot and your toes. Distributes your weight evenly over the entire length and width of the bottom of your foot, and your foot sinks down luxuriantly into solid foot comfort.

FOR MEN AND WOMEN
"YOU CAN'T BE HAPPY IF YOUR FEET ACHE."
Pico 3599

John C. Huggins — *Experts in Fitting Feet*

616 So. Olive
Between 6th and 7th

BEST DENTISTRY



Personal Attention

All patients receive my personal attention, as I hire no operators. This means that my prices are within the means of all.

Are You in Perfect Health?

Do you realize a great part of your trouble comes from your teeth?

My modern Dental Methods have done away with pain. Many people suffer the discomforts of ill-fitting artificial teeth for years because they do not know of my modern dental methods. Remember that you can have plates that fit perfectly. You can have bridgework which does not irritate and empty.

Specialists in crown work, bridge work, plate, extraction of the teeth by both gas and local anaesthetic. Examination and consultation free.

DR. H. LAURIN

Surgeon Dentist
Broadway Central Bldg.
424 S. Broadway
Telephone 10917 Rooms 206-207

CALIFORNIA MILK SANITORIUM

Scientifically administering the milk treatment for all disorders of the stomach and digestive system, high and low blood pressure, autoinfoxication, anemia, dropsy, constipation, gastritis, liver and kidney disturbances and all run-down conditions.

Health in but a few weeks away via this common sense way of treating disease, for what this treatment has done for others, it will do for you.

Write, phone or call for literature or other information.

CALIFORNIA MILK SANITORIUM

WARDLOW & AMERICAN AVENUES
(Long Beach-Los Angeles Boulevard at Los Cerritos)
Phone 621270—LONG BEACH, CALIFORNIA—P. O. Box 597

Take Pacific Electric Ry. to North Long Beach Station, Long Beach, and phone the Sanitarium (621270) for automobile or take motor stage from 143 or 245 E. Ocean Avenue, Long Beach, and get off at the door.

RADIUM AND Dry Medicated Vapor INHALATIONS

For Tuberculosis, Bronchitis, Catarrh, Chronic Colds

The after effects of
INFLUENZA
PNEUMONIA
GASSED
CASES

HEALTH BY INHALATION



Phone 15856

Send for Booklet

VAPORTORIUM,
321 W. 3RD ST.

NUTRO HEALTH BREAD
(TRADE MARK)

MADE FROM THE WHOLE KERNEL OF THE WHEAT

DOCTORS AND DIETITIANS RECOMMEND IT

MACKECHNIE BREAD CO.

Also Bakers of Creamy Wheat Bread.

Main 3195; 62276. Los Angeles.

Let Nature Cure Rupture

Save yourself from discomfort and annoyance, keep your condition from getting worse, and save money by taking care of it properly, once and for all.

Over six hundred discarded trusses in my office bear evidence to the fact that nothing is gained by experimenting with various trusses and mail order "cures."

Over two thousand people in Los Angeles county are enjoying "Rupture Happiness" as a result of my work. It makes no difference how many trusses you have tried nor how much you have paid for them; nor does it matter how many times you have been operated upon. If you are ruptured it will pay you to avail yourself of my services. Call at my office or send for booklet.

M. J. BENJAMIN
Suite 216 Metropolitan Theater Bldg.
Sixth and Hill. Telephone Pico 0044.

ST. JAMES'S OIL

An Effective Body Builder and Rejuvenator

"It Radiates Health"
Used externally after a bath. Indorsed by Dr. Harry Brook. Send for descriptive circular.

ST. JAMES OIL CO.
2612 West Seventh Street
Los Angeles, Cal. Phone 62020
Also for sale at Leading Drug Stores.

DROPSY

Has been cured to stay cured.

New Stomachs for Old, eat what you like and be happy.

P. H. CHAMBERLAIN, New Scotland Herbalist.
320 West Tenth St., 9 to 5, except Sunday.
OVER 30 YEARS IN LOS ANGELES, CAL.

Why Suffer with Kidney Trouble

Pure Rock Kidney Remedy is recommended for all Kidney, Bladder and Urinary Troubles. It will keep the poison out of the kidneys and produce results where other remedies have failed and is guaranteed to be pure Rock. Your money gladly refunded if you get no results. One month's treatment $1.00.

Put up by J. W. HOUSEMAN, 2601 Maple Ave., Los Angeles, Cal. Phone South 6602-W.

People We Meet in "Little Old New York"

January 14, 1923

Typical Land of Jean Valjean

Cayenne—

HARRY A. FRANCK,
Author of "Working North From Patagonia." Published by The Century Co.

IT IS against the law, or at least almost impossible, to visit the "camp," as the big prison in the town of Cayenne is called, particularly since some American got the former commander "in wrong" with the French government by publishing an account of such a visit. But neither laws nor strict rules survive personal friendship in Latin countries, and I had made good use of my short acquaintance with the four Frenchmen who had landed with me. At that, they politely hedged when I hinted a desire to get inside the prison, until one morning, catching alone one of them who had been transferred here from New Caledonia as a guard I mellowed him with strong iced drinks under the earth-floored veranda of Cayenne's least disreputable cafe. So wheedlingly did he introduce me to the stern "principal" of the prison, a French captain, that the cut and dried refusal shriveled on his lips and, taking down a large bunch of big keys, he led us into the prison in person.

It is under strict military regime, the building that forms a part of the wall of the immense yard being the barracks of soldier guards. Here they had good spring beds and paid the nominal sum of one franc twenty-five centimes a day, with an additional two francs for their wives, in the rare cases in which they had brought them out from France. There were separate rooms for one or two families, and a good kitchen well served by convicts, with wine and champagne for those who could afford it. Across the bare yard were many massive, gates with prisoner turnkeys, for discipline is maintained largely by making trusties and "stool-pigeons" and setting them as spies over the rest. There was an infirmerie where the merely sick are shut up in pens, a sad looking place with much fever and crude, careless surgery without anesthetics, from which those who can convince the hard-hearted officials that they are really ill are sent to the hospital. The "principal" was full of courtesies for me, but he took it out on the prisoners, always addressing them as one might a particularly low class of animal. Indeed, officials high and low were incredibly prejudiced against the convicts; not one of them seemed to be large enough to recognize them as partly the victims of society or of circumstances. The officers have a secret identification system, and the prisoners a secret argot, or slang, which keeps guards and guarded still further apart. There are special and incredible punishments for the slightest offenses, such as failing to grovel before the meanest underling among the soldier guards, which increases the number of invalids. Even in the infirmary there was not a book to be had, nothing whatever to take the minds of inmates of their present deplorable surroundings, not even a sign of a priest.

I have never seen a human institution over the door of which Dante's famous phrase would be more entirely appropriate. The bitter cynicism of the monument of Schoelcher fleeting a block slave in the main square of Cayenne is sure to strike one after a visit to the prison.

The bulk of the prison is made up of big dungeons with a few small barred windows high above the unleveled earth floor, in which are confined the regular prisoners divided by "classes,"—Arabs here, men from Madagascar there, white Frenchmen in others. This division is no concession to the color-line, but is merely for the purpose of simplifying the administration. Three feet above the ground were four parallel poles, and fastened to these were strips of stiff canvas two feet wide and a little more than five long, all so close together that later tween them, forming two rows of sleeping quarters the length of each dungeon. Evidently nothing else was allowed, for one vegetable fellow with a fever being covered with a dirty old rag the "principal" demanded of

Convicts working in the steaming jungles, Patagonia." (Century Company.)

the trembling trusty in charge, in a voice such as one might use to a street cur, at the same time snatching the cover off the invalid. "Where did he get that?" The trusty shakingly replied that it was an old flour sack, which he was forthwith ordered to turn over to the guard outside. "Do you dare not rise and take off your hat when you see me pass?" bellowed the commander to another emaciated wretch who with the greatest difficulty could crawl to his feet and force his legs to hold him, though he hastened to do both. Even this was not enough for my wine-cheered friend from the boat, who proceeded to shout more insults at the fellow for his "insubordination."

In another room were a few trinkets, odds and ends and covers of various origins for some of the canvas-strip beds. The "principal" explained that this was the room of trusties and turnkeys, several of whom were then standing at attention before him. Then, still pretending to give me informa-

French officers in charge of the prisoners of Cayenne." (Illustrated from "Working North From Patagonia," Century Compan

(CONTINUED ON PAGE THIRTY)

BY HARRY A. FRANCK

The following article is published in The Times Illustrated Magazine by courtesy of the Century Company of New York, publishers of Mr. Franck's brilliant trilogy of travel books: "Working North from Patagonia," "Vagabonding Down the Andes" and "A Vagabond Journey Around the World."—Editor.

CARE OF THE BODY

(Continued from Part III.)

these devices there is a potential danger, and that they are not safe, as too many people think, simply because they are well connected with the source of gas supply, and no gas comes out of them except when it is burning.

"The burning itself produces other gases that are fatal to life if breathed in quantities at all large, and the quantities soon become large in any room not well ventilated. Bathrooms, in cold weather, are apt to be tightly closed, and therefore none of the gas-burning devices should be used in them without intelligent precautions frequently to renew the air and to permit the escape of the carbon oxides.

"Gas-heaters should be connected with a chimney, if possible, and the best and safest of all positions for them is well within a real fireplace.

"The smaller ones, if in a big room, with windows and doors not too well sealed, are not likely to do immediately serious harm in any case, but even then there is risk to health."

* * *

Restlessness

FOLLOWING is from an address by Dr. Thomas Baker, secretary and acting president of the Carnegie Institute of Technology, Pittsburg:

"We often mistake restlessness for energy. We may be making a great display of energy on enterprises that have no permanent value. The rapid increase of interest in sports and recreation is a natural corollary to the heightened feverishness of our age. If we believe that the convocation of man's energy depends on high thinking, we should attach more importance to repose and contemplation than we do at present.

"Popular education can increase the sum total of human energy by bringing to the surface powers that otherwise would have remained latent. It can liberate the mind of superior endowments."

* * *

Wise Old Hippocrates

OVER two thousand years ago, Hippocrates said some things on the subject of health and disease that have not been said any better since his time. For instance, here are some of his rules regarding diet—all of them good, all of them sane, and all of them being accepted today:

"It is a matter of greatest importance to a man's health whether his common bread is white or brown, whether it is well or ill baked.

"It is very injurious to health to eat more than the system needs, if at the same time he uses no exercise to carry off the excess.

"A large variety of different foods should not be eaten at one time, as it will make a disturbance and create a flatulence of the bowels.

"When one has missed his dinner he ought not to eat a plentiful supper to make up for the loss, for it will lie heavy on his stomach and he will have a more restless night after it.

"Old people require only a small amount of nourishment. Too large a quantity would extinguish the little life force they have left.

"When the body is filled with impurities and the blood is loaded with waste products, the more you nourish it the more you hurt it.

"Milk is harmful for those who are feverish or afflicted with headache."

* * *

Underclothing

THAT wool is a filthy and unsanitary material for underclothing has frequently been stated in these columns. Like other statements made here during the past twenty years it has incited criticism and objections from many. However, investigators are gradually coming around to admit the truth of this, as of other statements regarding the care of the body made here from time to time.

That woolen underclothing is a "disappearing fad" is asserted by an editorial writer in American Medicine. The growing appreciation of cotton fabrics for wear close to the skin is, he says, "another of those curious reversals of professional opinion which have been the history of medicine and hygiene." He goes on:

"Man has always used an absorbent vegetable fiber next to his skin, except in very cold climates where he had neither cotton nor flannel and depended upon the skins of wild animals. Two or three generations ago, all kinds of fabrics were devised, some of which were fastened so little wool as to be practically cotton. Then, to avoid the well-known irritation due to coarse woolen fibers, or even thick hairs, other ingenious inventors devised special fabrics whose high cost made them the fad of the rich—probably because they were expensive. Some went even a step further and spent small fortunes on silk, under the impression that the higher the cost the greater the efficiency. At the present time there are as many 'expert' opinions on the proper material as there are materials, and of course the arguments are mutually destructive.

"Animals clothed in wool do not perspire, and that is the point to remember in deciding upon the uses of underclothing. The woolen coats of the lower animals, besides their protection from cold, are apparently evolved to prevent external moisture from reaching the skin, which is dry, even if the animal is immersed in water. Our outer garments in winter or damp weather, therefore, should be of wool to protect from external moisture. All fur-bearing animals in lieu of perspiration have special arrangements for cooling off when overheated, but all those which, like man, depend upon the evaporation of perspiration are so built that the hair lies flat and the moisture evaporates at once, but when chilling takes place, the erector pili muscles arrange the hair on end, constituting a thick coat which

YOUR STOMACH

Stomach Trouble Helped at Once
With New Inflammation Remedy

Stomach treatment is too often confined to pepsins and digestants. Such treatment is temporary, a matter of a few hours and the effect is gone. You cannot build up and gain if your stomach or other organs are out of order, inflamed or diseased. Take a few of these inflammation tablets and see how quickly your stomach will digest your food without artificial aid. Letters are coming from everywhere, testimonials from thousands telling of what this new inflammation remedy is doing in stomach, liver, kidney and bladder troubles that had been considered almost incurable. Many write that the week's trial alone has completely relieved them of serious and long-standing trouble.

These inflammation tablets are a new form of vegetable and herb compound, a tonic builder and corrective. You can see and feel their help from the first dose. They are guaranteed to produce a noticeable increase in strength in less than one week or they cost you nothing. Send this notice with 10c for a week's trial. Will send them to friends upon request. Old Mission Laboratories, Pasadena, Cal. Large sizes, 65c and $1—at all druggists and by mail.

RESULTS YOU SHOULD SEE FROM THE START: Stomach relieved of inflammation and soreness. Normal action of kidneys and bladder restored, relief from gas, a noticeable increase in strength. The week's trial is being sent out to prove the wonderful medicinal value of these tablets. Write for one.

O-M INFLAMMATION TABLETS

NATUROPATHY

Famous Kromayer Quartz Light

Alopecia (Baldness,) Erysipelas, Neuritis, Ulcers, Acne, Diabetes, Asthma, etc., will be cured with the

Alpine Light

Outside patients treated from 9 to 12 and from 2 to 6.

Naturopathic Institute & Sanitarium of California,
INC.

Dr. Carl Schultz, President
644-650 St. Paul Ave., Los Angeles
Phone Bradway 2707

RUPTURES CURED

My rupture was cured in 60 days from the day you made for me one of your ALEXANDER TRUSSES. Before hearing of your truss, I had tried 9 others. Local and Mail Order trusses. Every one was a failure. The Alexander Truss did the work. R. GERALD, Los Angeles, Cal.

Free examination and advice to men or women. We manufacture corrective appliances for every need.

ALEXANDER FACTORIES
212½ S. Hill St. Los Angeles Pico 5058

High Blood Pressure

Results from the Use of Witter Water

March 3, 1922...200
April 5, 1922...180
May 13, 1922...164
June 8, 1922...160
July 15, 1922...160
Aug. 1, 1922...156
Aug. 15, 1922...156
Sept. 21, 1922...150

This gentleman's age is 70 years; occupation—Secretary and Accountant. His physician's report shows that prior to taking the Witter Water Treatment "The arteries were not as elastic as they should be, but would not say they were hardened." Last report from physician, dated Aug. 15th, shows "Marked improvement in elasticity of arteries; also, general condition wonderfully improved."

These reports show a good reason for the enthusiasm which this patient has for Witter Water. It also explains why his physician is now using the Witter Water with other patients who are troubled with high blood pressure.

When the doctor put this 70-year-old patient on the Witter Water, he did it because all other treatments had failed to bring a permanently lowered blood pressure and was, therefore, willing to experiment in the use of Witter Water. Now he knows that Witter Water does reduce blood pressure, and is willing to prescribe the Witter Water Treatment.

Symptoms of Blood Pressure:

1. Cold hands and Cold feet.
2. Slight momentary dizziness.
3. Sleep unrefreshing.
4. Sleep disturbed by dreams.
5. Feeling of fullness in the head.
6. Gastric disturbances after meals.
7. Constipation.
8. Weakness and lowered vitality.
9. Nervousness.
10. Headaches.

We would like to send you "The Story of Witter Springs," which tells you of the Witter Water Treatment and the results others have gotten from the use of this natural medicinal Water. The coupon will bring you this book without any obligation on your part, or call at the office, and we will be glad to give you this information.

T-11 Telephone 820-879

WITTER MEDICAL SPRINGS,
1311 Detwiler Building Los Angeles
412 W. Sixth St.

Without any obligation on my part, send at once details regarding the Witter Water Treatment for High Blood Pressure.

(Name) .....
(Street) .....
(City and State) .....

Magnetic Wave Treatments Bring Results

In Practically All Cases of Chronic and Acute Ailments

IN THE TREATMENT OF

ANEMIA, ASTHMA, BRIGHT'S DISEASE, BRONCHITIS, CATARRH, CONSTIPATION, CONVULSIONS, CHOREA, DIABETES, DOPE ADDICTS, GOITER, HEADACHE, INSOMNIA, LUMBAGO, NEURALGIA, NEURITIS, INTESTINAL TROUBLES, RHEUMATISM, PARALYSIS, NERVOUSNESS, HICCOUGH, SCIATICA, HIGH OR LOW BLOOD PRESSURE, AND OTHER NERVOUS AND CIRCULATORY AILMENTS.

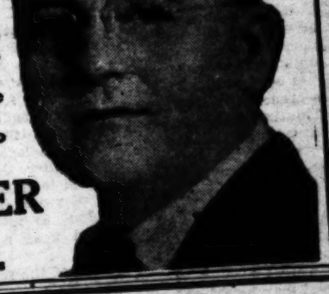
OFFICE HOURS

10 A.M. to 4 P.M. during week days and by appointment. Phone 824871
Circular mailed free on application.

To sum up the effects of the magnetic wave treatments are as follows: They relieve pain and congestion, aid chemical action, increase metabolism, promote secretions, assist in the elimination of waste products, magnetize the elements in the blood, attract more oxygen, produce better combustion, nutrition, and body heat, increase the blood supply, raise vitality, strengthen resistance to disease, create cell activity, re-establish polarity in the nucleus of the cell and the surrounding electrons, counteract high or low blood pressure, and, in short, normalize health.

DR. FREDERICK HILLER, M. D.
711-712 Lankershim Building,
126 West Third St., Los Angeles, Cal.

PILES



and other rectal diseases successfully treated without surgical operation. Continue your work or business while being treated. No anesthetic nor confinement to home or hospital. If I fail to cure you, your money will be refunded. Consult me and be examined. No obligation. Office hours 10 to 4.

Dr. G. W. FULLER
718 Black Building
Fourth and Hill Streets, Los Angeles

Prescribed by Physicians in Stomach, Liver, Kidney and Bladder Diseases

MOUNTAIN VALLEY WATER



This delicious tasting water from Hot Springs, Ark., not only affords specific relief in serious disorders of the stomach, Liver, Kidneys and Bladder, but aids in the prevention of these disorders.

Telephone or write us today for complete information

Mountain Valley Water Co., Los Angeles
425 West 18th St. Telephone 238-71

ELIMINATE THE POISONS FIRST

then build up the body. That is nature's way. That is the Saint-Cyr way. The Saint-Cyr System is a scientific combination of the Fast Cure and Milk Diet that will bring results or money refunded. Send for booklet. THE SAINT-CYR SANITARIUM, Sierra Madre, Cal.

MELROSE HOT SULPHUR SPRINGS

ELIMINATES THE POISONS—KEEPS YOU YOUNG.

Electric Cabinet, Radium, Hot Sulphur Mineral Baths and Massages for RHEUMATISM, Neuritis, Sciatica, Lumbago, HIGH BLOOD PRESSURE, Heart, Stomach, Liver and Kidney Troubles. Herbs unsurpassed for OBESITY and female troubles. Doctor's advice free. Dr. R. E. Potter (medical director.) Melrose at Larchmont Blvd. W. 6th St. car line direct to springs. Molly 2404. Send for booklet.

People We Meet in "Little Old New York"

BY BEN F

William Griffith

MAGAZINES may have hearts as well as men. Some of them, however, are just intellectual, showing but little of the personal touch or of emotion and human sympathy.

I am writing of a magazine with a heart and of an editor who is not only Byronic in appearance but great-hearted, as was Byron.

It is he who puts the heart, the personal, human equation into the magazine.

He lives in Greenwich Village and that, to be sure, is an evidence of heart. I had the good fortune to be his bachelor companion for two months this summer while hearing lectures at Columbia University. He is a national character. And when an editor is a national character and a poet as well, there are things about him which intrigue our interest.

Witter Bynner and David Morton and this editor were dining, casually, at Keen's Chop House, formerly The Lamb's Club. I don't know how many silver hips were present, perhaps none; but I suspect there were one or two. You know there is a make of tobacco that is put in a curved tin to conform, in the hip pocket, to the human form, not divine, but male. Well, the idea has included liquids, back in little old New York, and it has spread rapidly as far west as Catalina Island and Honolulu.

When Mentioning Poets, Why Drag in Keats?

LATE in the evening, on the occasion referred to, Mr. Morton said: "Bill, do you know, among all the poets I have ever met, or read, up to the present moment, three stand out in my mind as having the most poetic attitude toward the hurly-burly of life."

"Who are they?" asked Bill.

"Yes, sir, three, no more, only three, John Keats, Witter Bynner and Bill Griffith!"

And then William Griffith perpetrated his famous query: "Good Lord, why drag in Keats?"

I said I lived with the editor, William Griffith; but more properly speaking we lived at the apartment of White Hope—the cat, and Mr. Griffith and I were incidental thereto. White Hope has blue, disconcerting eyes and long white hair, which she swallows (the hair I mean,) and periodically disgorges it at inopportune moments. She belongs to Mrs. Griffith who travels, in the summer time, to distant lands. White Hope runs the apartment and doors stand open and servants stand aside to suit her whim.

On mild, clear mornings she is lowered, by means of a natty harness and long silk ribbon, to a six-by-eight backyard where she is supposed to take the sun and absorb the magnetic radiations from mother earth. Being a New York apartment cat she immediately saunters to the shade and sits on a concrete block. William Griffith was accustomed, lovingly, to perform these ministrations, with certain quasi-feminine croonings of affection, all out of place in a bachelor apartment.

But later, being left alone for a period, it was my place to pull White Hope off of her block and induce her to sit on the ground, the while I heaped out old Greek gods and things—on the antiquated family typewriter.

Do you know, if Lord Byron had owned a typewriter like that one at No. 27 West 16th street, he might have edged in on the Morton triumvirate of poets. As it was we used to have the plumber in to get the ribbon going again when it reached an end and refused to wind back the other way.

Moisture Plentiful in New York Last Summer

I NEVER really blamed White Hope for sitting on a concrete block. I would do it myself, or stand up! There wasn't a place in all the Atlantic States, last summer, where you could sit on the ground without getting your pants wet. Of course White Hope didn't have pants, she wore—no she didn't either. But it rained that way so much that crowds of young girls in silk stockings and low shoes would be huddled in the subways, like scared rabbits. And I don't know what happened out in the country.

The Italian-French Pierrot was essentially an immoral creation, not from Pierrot's or Pierrette's standpoint, but from our standpoint on this side of the Atlantic. Yet William Griffith has immortalized these delightful characters in his "Loves and Losses of Pierrot," recreated a Pierrot and a Pierrette, a Columbine and a Yvonle as pure as snow.

The book will be republished this winter, and it is to be translated into French. Literary Paris has found something enthralling in the new and purer Pierrot.

Also there will be new editions of Mr. Griffith's "Candles in the Sun" and "City Pastorals and Other Poems."

I asked David Morton: "Are we doing as fine poetic work here in the United States as the poets of England?"

He answered: "Yes, but we have no John Masefield."

And I thought of this many times as I sat in a basement cafe at a Sixth-avenue corner in the Village, a cafe whose smoke-browned walls are autographed with the verses of famous writers and enlivened with pictures and sketches by the hands of well-known painters and artists.

Lunched at Cafe Where Masefield Tended Bar

"IS IT true," I questioned the proprietor, "that John Masefield tended bar in this room?"

"It certainly is," he replied, "and a fine husky he was! Later on he worked in a carpet factory on the Hudson."

"Yes," mused the editor, "and someone, whose name I will not mention, gave him a book of Chaucer. And Masefield exclaimed, 'If this is great writing, I can write myself.'"

And the world knows that the author of "The Everlasting Mercy," "The Widow in the By Street," "The Tragedy of Nan" and "The Old Front Line" did write.

"Many people like his sustained poem, 'Right Royal,'" I remarked.

"Yes," grudgingly replied the proprietor, (who was a college graduate and versed in six languages,) "but most of his other work is stronger and more typical of the Masefield the world admires and by whom it is a little mystified."

Some of the Gotham editors and publishers have a quite sufficient amount of self-esteem. There is the story, for example, of Frank Harris, at one time editor of Pearson's Magazine. About to take a trip to the Rivera, he announced in his publication that the greatest writer of America was leaving its shores. He also stated that his own story, "Mendoza Matador," was the greatest short story in the English language.

And, at that, he was not so far wrong. Perhaps the spirit of Edgar Allen Poe and the spirit of O. Henry and the living Charles F. Lummis are about all who could take exception.

Speaking of O. Henry, I like to recall that the managing editor of Current Opinion has rendered high tribute to his dead but immortal friend. For William Griffith and O. Henry were friends. They used to live together on Washington Square, in the old days when the magazine and publishing houses were down on Union Square. And often Editor Griffith would make an addition to the property and literary people were entertained by Leonora Speyer and Mrs. Harriet Williams and Mrs. Edward R. Howett, the latter president of the Garden Club. Not a few writers read from their own poems. Anna Catherine Markham, secretary of the Poetry Society, presided. Edwin Markham, honorary president, was away that day in Washington, reading his great poem on Lincoln at the behest of the President of the United States. And thus our dean of American poetry helped to dedicate the Lincoln Memorial.

Speaking of poetry and shrines, historical and literary, I am reminded that the greatness of genius still rests upon Chelsea. Elbert Hubbard tells us in his Little Journeys that certain gods of art once lived and loved and worked and died there. Sir Thomas Moore, Erasmus, and Hans Sloane who really started the British Museum, Bishop Atterbury, Dean Swift and Dr. Arbuthnot, Richard Steele and George Eliot and William Turner—all these helped to make of Chelsea a world shrine.

And over on Staten Island, at the home of Mr. and Mrs. Markham, is such another shrine. You travel far to reach their rose garden and experience their welcome, but what a welcome it is! Edwin Markham, with leonine head and flashing eyes, and Anna Catharine Markham whose sweet graciousness wins all hearts.

You may find Hamlin Garland and Leonora Speyer there perhaps. And Marguerite Wilkinson and Clara Platt Meadowcroft, or maybe one of the Benets or Guitterman or Jessie Rittenhouse. They come and go and, if you are fortunate, you may meet Witter Bynner, William Griffith or Clinton Scollard or Edwin Arlington Robinson or Bliss Carmen.

Ancient Structure of King George's Days at Columbia

AND on the campus of Columbia University at Morningside Heights stands another building and shrine. It too was erected by the British. Now it is the principal one of the many Columbia University libraries, a part of this great institution of learning; but it was built in the reign of King George and for many years was an English college building.

Here were assembled over 12,500 summer students this year for their studies and lectures. They came from all parts of the United States and from nearly every foreign land. Many from other countries were their native costumes, making of the campus a delightful conglomerate picture. Los Angeles and Southern California were well represented and here I attended lectures under Prof. John Erskine.

It is worth while to travel 6000 or 7000 miles for a few weeks' course in one of the greatest universities in the world, to get the Columbia atmosphere and receive a big blue certificate with the seal of Columbia on it, and so many units of credit! I am sure it is worth while, even though western universities offer gratifying advantages.

Tributes Paid to a Coterie Of Brilliant Editors

JOHN ERSKINE has taken office as the new president of the Poetry Society of America and Leonore Speyer the new vice-president, with Edwin Markham continued as honorary president. At the October meeting many beautiful memorial tributes were paid to the memory of the late Dr. E. J. Wheeler, who for twenty years was editor of Current Opinion and for ten years president of the Poetry Society of America. Hamlin Garland, Ralph Waldo Trine, May Riley Smith and others spoke in this vein.

Here was an editor loved by the people and respected by his contemporaries. I can think of but few public men who have been so held in esteem. Gen. Harrison Grey Otis, indeed, was such a man, as was Horace Greeley and Henry Watterson.

It was Dr. E. J. Wheeler who started the movement for Poetry Society bells in honor of fallen soldiers, to be placed in the devastated cities of France.

The bell in honor of Joyce Kilmer has been placed at Crecy au Mont, near the Aisne, and the one in honor of Alan Seeger at Landricourt.

Now the Verse Writers' Club of Southern California is about to donate a bell, through the Poetry Society of New York, in honor of some dead soldier of the United States Army.

Another interesting landmark is the

(CONTINUED ON PAGE NINETEEN)

Cayenne—Typical Land of Jean Valjean

A French Penal Colony to Which Heroic Men Are Said to Be Perpetrated.

Pun are Worthy of a Victor Hugo's

BY HARRY A. FRANCK

YOUR STOMACH
Stomach Troubles Helped at Once
With New Inflammation Remedy
Stomach treatment is too often confined to
peptics and digestants. Such treatment is

NATUROPATHY

CARE OF THE BODY
(Continued from Page 22)

these devices there is a potential danger,
and that they are not safe, as too many people think, simply because they are well connected with the source of gas supply, and no gas comes out of them except when it is

also a vegetable meals possessed digestive
to prepare the habits of mankind, and the
irritation due to coarse woolen fibers, or
cotton. Then, to avoid the well-known skin
lished so little wool as to be practically
fabrics were devised, some of which were
ability, all kinds of alleged cast-wool
soft and vitiated. The expense being pro-
able without undergarments was
dopting what both health was impos-

The Los Angeles Times [Sunday. Jan

CARE OF THE BODY

CONDUCTED BY
HARRY ELLINGTON BROOK, N. D.

The Abrams Business

THERE seems to be an epidemic of "wonderful cures," just now. The large profits gathered from this sort of thing induce many enterprising physicians to make hay while the sun shines—or rather, while the clouds of credulity and ignorance prevail.

When a staid and "ethical" publication like the Journal of the American Medical Association publishes a twelve page supplement on the Abrams diagnosis and treatment, it shows that "something is doing," in medical circles. It pains me to have to argue with the Journal, but in this case I cannot avoid doing so, although I suspect that its motives are attributable rather to fear of competition than to love of humanity. Many reputable members of the A.M.A. have been demanding permission to advertise so as to compete with enterprising outsiders.

About twelve years ago, Dr. Albert Abrams of San Francisco published a book, explaining his new method of "spondylotherapy." I reviewed it in these columns. The method was a deep manual massage of the abdominal regions, something akin to osteopathy, and had some good points.

Abrams' latest "discovery" is far more ambitious. From a drop of dried blood, he professes to be able to tell the sex, paternity, race and physical condition of the subject, who may be thousands of miles away. This opens up a grand vista of a mail order business. Yet more wonderful, he claims that you may send, instead of a drop of blood, the autograph of a person, living or dead, and he will tell you what is—or was—the matter with him. Yet further, Dr. Abrams claims that he can determine the religion of the individual by his "electronic reactions."

As it would be a physical impossibility for Dr. Abrams to give personal investigation to all the drops of dried blood and autographs that he is receiving, from all parts of the world, he probably turns most of them over to a corps of more or less skilled and careful assistants.

The field of treatment is also revolutionary. Dr. Abrams has a secret machine, called the "oscillaclast," that he alone can make. This is sealed and rented to physicians, who must sign a contract that they will not open it. It promises those who rent this machine incomes of from $1000 to $2000 a week, and it is astonishing how many reputable physicians, all over the country, have succumbed to the lure.

The applicant must first take a short course of instruction, which costs $250. Then he pays $200 or $250, as a deposit, and signs a contract that the box will not be opened. After that, he pays a rental of $5 a month.

Of course, Abrams guesses right, sometimes. He couldn't well help doing so. And there are plenty of testimonials. There never was a "remedy" placed on the market, however absurd, that did not yield thousands of testimonials, many of them genuine, for suggestion plays a large part in such "cures."

Within a year, this "wonderful discovery" will be forgotten and replaced by something equally wonderful—and profitable.

If this treatment does no good, it is at least not directly harmful, as are many of the "wonderful cures" offered to a gullible public. The harm it does is indirect, in arousing false hopes, and leading sick people to postpone—perhaps until too late—the only possible cure—to cease doing that which makes them sick.

Of course, there are already imitations, that are not only "just as good," but, in the opinion of the inventors, even better. Abrams recently brought suit for $25,000 damages, against two Los Angeles men, for copying his machine. The defendants declare that their machine is an improvement.

Before long, "oscilloclasts" may be as common as radio sets.

I am told that in Los Angeles alone more than twenty-five osteopaths have installed the machine, and several "ethical" M.D.'s are using it, under camouflage.

I suppose some of these physicians really believe in this strange device. At least, I hope so.

* * *

Osteopathy

FOLLOWING, from the Western Osteopath, is by Dr. Dain L. Tasker, one of the leading osteopaths of California:

"Heretofore we have won and lost various tactical legal battles against organized medicine in California. Finally, organized medicine succeeded in driving us to use our last line of defense, the initiative. We have been forced to accept many compromises in the Legislature. In the last session of the Legislature our offer to make further compromise was arrogantly rejected by organized medicine, thus leaving us no opportunity to continue living without relief by court action or initiative legislation.

"We have now secured the necessary conditions for the preservation of our profession in this State, through three court actions and successful initiative legislation. This success comes to us just as we have reached twenty-one years of legal recognition in California. We have reached our majority, the beginning of the period of full personal responsibility for what we do.

"Organized medicine has been entrenched in civilized society since such a society existed. Many thousands of M.D.'s are licensed in this State and the control of every State, county and city hospital and health agency is in their hands. Nearly every voter was met at the threshold of extra-uterine life by the hands of an M.D. and at various times in life received professional advice and care from such exponents of organized medicine, yet when it came to a show-down these voters indicated a lack of confidence in organized medicine. There can be no better evidence of the popular disrepute of organized medicine than this huge majority in favor of our initiative. A well-merited rebuke has been registered by the electorate against the notorious abuses exercised by the medical profession not necessarily as individual physicians, but as an organized band exhibiting the 'courage of the pack.'

"We are now charged with the great responsibility of administering the same law which an M.D.-dominated board has heretofore administered to our detriment."

* * *

Satire

IN "LORNA DOONE," John Ridd says:

"It strikes me that, of all human dealings, satire is the very lowest, and most mean and common. It is the equivalent in words for what bullying is in deeds; and no more bespeaks a clever man than the other does a brave one. These two wretched tricks exalt a fool in his own low esteem, but never in his neighbor's; for the deep common sense of our nature tells that no man of a genial heart, or of any spread of mind, can take pride in either. And though a good man may commit the one fault or the other, now and then by way of outlet, he is sure to have compunctions soon, and to scorn himself more than the sufferer."

This is true, as regards satire, directed against individuals, to gratify personal animosity. When used for a proper purpose—to combat social evils, for instance, or bad men in public office—satire is a legitimate and effective weapon.

When I edited the Wasp, in San Francisco, more than forty years ago, we had a standing line on the editorial page, reading, "Satire is More Powerful than Abuse."

* * *

Children and War

FOLLOWING circular has been issued by Palo Alto (Cal.) branch of the Woman's International League for Peace and Freedom:

"Toy pistols, soldiers and guns teach children to tolerate and admire war, and to anticipate killing people in war.

"Military clothes for children teach admiration for soldiers' professional clothes. Military uniforms are planned to be decorative, so as to impress people. Their miniature imitations impress the young as well as the old. Girls and boys are even taught the stiff, ungraceful gesture of the military salute.

"Toy submarines, battleships, airships with bomb-dropping apparatus and armored automobiles are made and sold.

"War is not a pleasant game! War is hideous. There cannot be 'civilized warfare.' Vast majorities in all countries condemn war. Teaching children that war is a pleasant game is a great mental danger.

"The place to begin is in the nursery. Disarm the nursery first. Children's minds are extraordinarily receptive. Impressions are lasting.

"Banish all war toys, war clothes, war pictures and war story books.

"No store would put into stock a toy guillotine, or a headsman's ax and block, with puppets to be beheaded. Parents would revolt at the idea of their children playing games with such toys of violence and death. If they would think, they would revolt at the idea of all kinds of war toys and war clothes. Sham battles are both silly and wicked. Uniforms are made to be soaked in gore.

"The Woman's International League for Peace and Freedom at its convention in 19[illegible], a congress of mothers from thirty-eight countries, condemned war toys and appealed to all the mothers of all countries to disarm the nursery.

"This brief statement is circulated to emphasize the international advice, and to name specifically pistols, guns, soldiers, cannon, submarines, battleships, armored automobiles, armed airships, war pictures and war story books.

To some, this may seem like a small thing, but it is not. Lasting impressions are formed in the nursery.

Teach boys to be manly and honest and kind, and to be considerate to all living things.

That is the only way in which this poor old world may be redeemed.

* * *

Gas Heaters

A FEW weeks ago, a man and wife were found dead in Los Angeles. They were killed by the fumes arising from a gas heater. Such happenings are not uncommon.

Gas heaters are unhealthful, when no provision is made for the escape of gas, by means of a chimney, or stovepipe. They poison the air.

Attention is called by the New York Times to the case of a young husband and wife who were asphyxiated recently in Yonkers, N. Y. Their deaths at first looked like a mysterious murder, for they showed no signs of violence and their apartment had not been robbed. Investigation disclosed that they were victims of the products of combustion, a gas-range and a gas-heater having been found still burning when the neighbors broke into the flat. Says the Times:

"Both of these popular conveniences were in good order, and there had been no escape of gas in the ordinary and familiar sense of that phrase. In reality, of course, there had been an escape in great volume of a gas quite as dangerous as is illuminating gas in its unconsumed state, and this peril is not understood, or at any rate is ignored, by many people, including no small fraction of the multitudes who have now resorted to gasheaters in their several forms.

"Important improvements have been made in recent years on the old-fashioned "gas-log"—improvements in efficiency and in appearance—and as coal-savers they are to be commended warmly. It should not be forgotten, however, as the unfortunate Cohens did—if they ever knew—that in all

HEALTH RESTORED
BY NATURAL METHODS
HARRY ELLINGTON BROOK, N. D.
Send stamped, directed envelope for pamphlet
THE NATURE CURE
Mail Address, P. O. Box 415, Los Angeles

Diseases Peculiar to
WOMEN
are only the results of conditions that can be found and corrected. I have been finding and correcting these conditions for twenty years, and I can find and correct them for you. Don't suffer when a normal condition is so easily possible.
DR. ALBERT THURLOW HUNT,
Osteopathic Physician,
817 Wright & Callender Building, Hill at Fourth.

THE CARQUE SHOP
is the logical result of the business endeavor of the
CARQUE PURE FOOD COMPANY
since its incorporation in 1912, to promote on a wider scale the work begun many years before then by
OTTO CARQUE
one of the earliest living pioneers in the duty of recommending for and supplying to the American public pure and unadulterated foods.
The success of the Shop is a source of much satisfaction to its many friends who long urged its organization and personal service.
Visit CARQUE SHOP at
2618 WEST SEVENTH ST.
LOS ANGELES
Phone
52269

GSW
JUST OFF THE PRES
PROSTATIC DISEAS
ANOTHER NEW EDITION
REVIZED and ENLARGED
THIS BOOK WIL HELP A SICK PERSON TO GET WEL AND A WEL PERSON TO KEEP WEL.
IT IS INDISPENSABL TO THOSE WHO LOOK FORWARD TO MARRIAGE
NEW AND ORIGINAL METHODS OF TREATMENT
BY
GEORGE STARR WHITE
M.D.
BEAUTIFULLY BOUND IN ART-CRAMO BOOK CLOTH. SEMI-FLEXIBL. ROUND CORNERD COVER: INDIA-TINTED PAPER: ILLUSTRATED THROUOT WITH PEN AND INK DRAWINGS. PRICE $5.00
Other Books by Same Author
THINK - - - $6.00
YOUTH. 2d Ed. - 4.00
Hold 'e new address on recipt of price.
337-333 South Alvarado Street. Los Angeles. California.
GSW

Rupert Brooke—Author of "The Sodier"

BY BELLE COOPER

RUPERT BROOKE

A PORTRAIT

A mass of wavy hair all browny-gold,
Crowning a figure tall and firmly made;
A ruddy cheek with coat of tan o'erlaid;
Eyes like blue china, steady, fearless, bold,
Inviting converse; lips that ne'er withhold
A flow of wit, and glowing praises paid
Where Beauty dwells; a spirit unafraid
Of Life—buoyant, chivalric and high-souled.

Garbed in white flannel suit; a shirt of blue;
A tie cerulean, worn in artist guise;
His barefoot feet encased in tennis shoes—
Such was the athlete that Grantchester knew.
Silent he sleeps beneath Aegean skies,
Mourned by Cantabrians who court the Muse.

BELLE COOPER.

THERE visited California in 1913, when he was en route to the islands of the South Seas, a young Englishman who has since attained a world-wide fame. Rupert Brooke was a Cambridge student, athlete and poet, a handsome fair-haired Apollo who looked on life buoyantly, but was destined to close his career in the great war ere he had reached the age of 30.

Many Californians have pleasant memories of him. One Berkeley friend, who chooses to remain anonymous, published an enthusiastic poetic tribute in the Nation when the news came of the poet's death in the Aegean Sea. A premonition of his fate seems to have come to Rupert Brooke when he donned the khaki; for he composed a remarkable sonnet which is as familiarly linked with the life-story of the author as are Alan Seeger's "I have a Rendezvous With Death" and John McCrea's "In Flanders Fields"—two other unforgettable lyrics of the war. Here are Brooke's lines, which were quoted by Dean Inge from the pulpit of St. Paul's a few weeks before the author died:

THE SOLDIER

If I should die, think only this of me:
That there's some corner of a foreign field
That is forever England. There shall be
In that rich earth a richer dust concealed;
A dust whom England bore, shaped, made aware,
Gave, once, her flowers to love, her ways to roam,
A body of England's, breathing English air,
Washed by the rivers, blest by suns of home.

And think, this heart, all evil shed away,
A pulse in the eternal mind, no less
Gives somewhere back the thoughts by England give
Her sights and sounds; dreams happy as her day;
And laughter, learnt of friends; and gentleness,
In hearts at peace, under an English heaven.

And now for the life-story of this young poet-patriot. Rupert Chawner Brooke was the second son of William Parker Brooke, a Rugby master, and the grandson of Canon Brooke of Bath. His mother was Mary Ruth Cotterill, whose brother, Clement C. Cotterill, was the author of "Human Justice for Those at the Bottom" and other books on sociological subjects. The Brooke family consisted of three sons—Dick, six years older than Rupert, who was born on August 3, 1887, and Alfred, three years younger.

Entered Rugby at the Age of Fourteen

RUPERT was a boy of 5 when his father, who had himself been educated at Rugby, became Housemaster of School Field, a position which he retained until his death in 1910. After attending the preparatory school at Hillbrow, Rupert entered Rugby at the age of 14, and the next year won a scholarship. He was very happy in his Rugby schooldays with his 500 student associates; every hour there, he says, was golden and radiant. He was a shy, quiet boy, but he took a keen interest in sports and gained colors in cricket and football. In his last year at Rugby, Rupert became head of the House, a coveted honor among the sixth-form boys. He contributed numerous poems to the Phoenix and the Venture, the school publications. In 1904 he gained an extra prize for a poem on "The Pyramids," and in the following year he won the distinctive school English Verse prize for a poem on "The Bastile." This poem he recited publicly on St. John's Day, 1905, and received the prize—two books, the poems of Robert Browning and Dante Gabriel Rossetti. The next year he won the King's Medal for Prose with an essay on a historical theme. Just after he had passed his nineteenth birthday he went up to Cambridge and entered King's, his father's college. His name and upbringing gave the young man considerable prestige at this conservative university, especially when coupled with the fact that his uncle, the Rev. Alan England Brooke—now Canon Brooke of Ely—a writer of note on theological subjects, had been for more than a decade Dean and Ely Professor of Divinity at King's College.

In those days Rupert Brooke had a predilection for the literature of the nineties—the decadent literature of the "Yellow Book" period. He read and imitated Walter Pater, Oscar Wilde and Ernest Dowson; he hung Aubrey Beardsleys in his college room; he wore his hair long, his ties were soft and bright, and he sat up late and lay abed in the mornings. As one of his elegists writes:

"In him youth's heady and sweet wine was ripe."

He evinced, however, a healthy interest in dramatics, and joined the college dramatic club known as the A.D.C. The most successful part he played was that of the Herald in "Eumenides," given in the Cambridge Theater. His colleagues recall vividly his radiant, youthful figure in gold and vivid red and blue standing out in the middle of the stage, trumpet in hand, like a page in the Riccardi Chapel.



Rupert Brooke, the English Poet

At the beginning of the next term his elder brother Dick died suddenly, and Rupert experienced his first great sorrow. He tried to drown it by reviewing, as he says, "great slabs of minor poetry for the 'Cambridge Review!'" His first "long vacation" was spent at Lulworth, a charming seacoast resort near Wareham in Dorsetshire. Lulworth is of special interest to lovers of Keats, for it was there on the English Channel that the ship on which John Keats and Joseph Severn had taken passage for Italy was becalmed for a fortnight. One memorable day the two men swam ashore and clambered about the picturesque coast—Keats's last day in England. That night he wrote his last sonnet—a farewell to England, Fannie Brawne and life itself, as it proved—containing the inimitable lines on the sea:

"The moving waters at their priestlike task
Of pure ablution round earth's human shore."

Rupert did not know till four years later of Keats's association with the spot, and yet he had a remarkable experience. This is related in a letter to his mother:

"One day we were reading on the rocks, and I had a Keats in my pocket, and it slipped out, and, falling into a swift current, was borne out to sea. So we leapt into a boat and rowed up and down the coast till we espied it off some rocks. But the sea was rather rough and we could not land on that rocky part, or get near Keats. So we landed half a mile off on a beach, and came over the rocks to the Keats; and when we found it, I stripped and went in after it and got it. It was indeed quite spoilt; but it only cost two shillings to begin with."

Like All Young Poets His Sympathies Were With the Liberals

AT CAMBRIDGE Rupert Brooke belonged to various societies, political, intellectual and revolutionary. He was keenly interested in the University Fabian Society, and served as its secretary and president in turn. Other organizations to which he belonged were the old famous secret Brotherhood, formerly associated with Tennyson and other illustrious members; the Carbonari, a friendly organization which he founded, and the Heretics. He also contributed poems and reviews to the college publications, The Gownsman and The Cambridge Review. In his second college year Rupert took the part of Mephistopheles in "Faustus," and the Attendant Spirit in "Comus"—a part, it will be remembered, originally played by the great musician Henry Lawes himself in the first performance of the masque at Ludlow Castle in Shropshire.

In the summer of 1909 he took the university examination known as the Classical Tripos, and got a second. Most of the rest of the year he passed at a house called "The Orchard" in the hamlet of Grantchester, within easy walking distance of Cambridge. The summer holidays were spent in a vicarage his parents had taken at Clevedon in Somerset, and to which he invited relays of his Cambridge friends. Meanwhile he was working for the Charles Oldham Shakespeare prize—worth £74—which he won the next term.

He passed Christmas in Switzerland. On his return he found his father seriously ill with hemorrhage of the brain, so Rupert undertook the temporary management of the House at Rugby. Mr. Brooke died suddenly and was buried on the very day the fifty boys were coming back to School Field. Rupert continued to act as Housemaster for ten weeks till the end of the term. Then the family moved to 24 Bilton Road, Rugby. Rupert went back to Grantchester for most of the May term and worked diligently off a monograph on the Elizabethan drama.

The next event was a journey abroad at the beginning of 1911. He spent three months at a "pension" in Munich frequented by English clergymen and ladies. A realistic picture of traveling second-class with two Germans from Bologne to Milan is given in a Shakespearean sonnet entitled:

DAWN

Opposite me two Germans snore and sweat,
Through sullen swirling gloom we jolt and roar.
We have been here forever; even yet
A dim watch-tells two hours, two aeons, more.
The windows are tight-shut and slimy-wet.
With a night's foetor. There are two hours more;
Two hours to dawn and Milan; two hours yet.
Opposite me two Germans sweat and snore. . . .

One of them wakes, and spits, and sleeps again.
The darkness shivers. A wan light through the rain
Strikes on our faces, drawn and white. Somewhere
A new day sprawls; and, inside, the foul air
Is chill, and damp, and fouler than before. . . .
Opposite me two Germans sweat and snore.

In Florence he visited his godfather, Robert Whitelaw of Warwickshire, and on his return settled down in Grantchester at "The Old Vicarage," next door to his former home. It was a long, low, ramshackle house with a wide veranda and a delightful sweet-perfumed garden opening on one of the really romantic "wiggies" of the Cam, just below the Mill and not far from Byron's Pool. He was to celebrate it later in his best poem. There he worked on his dissertation on John Webster, which he sent in before the end of the year. He was also preparing the book of "Poems," which Sidgwick and Jackson published in December. It met with a varied reception. The cynical "Saturday Review" told the author to "mar no more trees with writing love-songs in their barks." Edward Thomas in the Daily Chronicle prophesied that Brooke would become a poet. Many of the critics could not see past the unpleasant poems, seven out of fifty, which the young poet of 24 had not thought good to omit.

To gain access to books on Webster, Brooke went to London and spent whole days at the British Museum. Then at Grantchester he finished his dissertation, sometimes working all night. After Christmas he had a nervous breakdown, so he joined his mother at Cannes, and then spent a couple of months recuperating at Rugby. In March he and a friend went for a walking tour in Sussex. By April he was quite well again and went to Germany for several months. While in Berlin he expressed his homesickness in "Grantchester," his best idyllic poem. Here the conventional Sunday walk, known locally as "the Grantchester Grind," is seen through the rose-colored glasses that absence lends to the distant view. Homesick in a Berlin cafe, Brooke writes:

THE OLD VICARAGE, GRANTCHESTER

Just now the lilac is in bloom,
All before my little room;
And in my flower-beds, I think,
Smite the carnation and the pink;
And down the borders, well I know,
The poppy and the pansy blow.
Oh! there the chestnuts, summer through,
Beside the river make for you
A tunnel of green gloom, and deep
Deeply above; and green and deep
The stream mysterious glides beneath.

Green as a dream and deep as death. . . .
Would I were . . .
In Grantchester, in Grantchester! . . .

Oh, is the water sweet and cool,
Gentle and brown, above the pool?
And laughs the immortal river still
Under the mill, under the mill?
Say, is there Beauty yet to find?
And certainly? And quiet kind?
Deep meadows yet, for to forget
The lies, and truths, and pain? . . . oh! yet
Stands the church clock at ten to three?
And is there honey still for tea?

SONNET

RUPERT BROOKE'S MEMORIAL

He sleeps in Skyros, Grecian isle far-famed;
Mount Khokilas o'er him stands sentinel;
The sea foams at his feet. Not shot nor shell
Dealt sudden death—by sunstroke Brooke was claimed.
His soldier-comrades, weeping unashamed,
Hewed in the mountain vale a narrow cell—
A bit of England in a foreign dell—
And raised the wooden cross their hands had framed.
Five Aprils sped. Again on Shakespeare's day—
St. George's, too, when Brooke's soul fluttered Home—
An English friend took blocks of marble white—
Pentelic slabs shot with the sunset's light—
And built a monument where orchids bloom,
And mint and wild thyme scent the land-locked bay.

BELLE COOPER.

Numbered All the Contemporary Great Among His Friends

SUMMER found him again at his beloved Grantchester. That autumn he frequently visited Edward Marsh in Gray's Inn, London, where he numbered among his friends Henry James, William Butler Yeats, John Masefield, Edmund Gosse, Walter de la Mare, Wilfrid Wilson Gibson, John Drinkwater and William Henry Davies. It was at Brooke's suggestion that Marsh decided to publish "Georgian Poetry, 1911-1912," an anthology introducing young English poets to the public.

In March of 1913 Rupert Brooke gained his fellowship at King's, as his father and his uncle had done before him. On May 22 the young man of 26 sailed on the Cedric for a year's travel in the United States, Canada and the South Seas. After seeing New York, he went up to Boston, visited Harvard and was delighted with the type of student there. From half-foreign Montreal he journeyed to Ottawa; there he presented a letter of introduction to Duncan Campbell Scott, and enjoyed a chat in the veteran poet's old-world garden. Scott gave him a card of introduction to Edmund Morris, the Toronto painter, and Brooke wrote enthusiastically of his reception by the members of the Arts and Letters Club. Niagara Falls was a glorious sight to the appreciative youth, who continued his journeys by Lake George, Winnipeg, Edmonton and Vancouver to San Francisco. At the University of California he met many students and was warmly welcomed by Dr. Charles Mills Gayley, himself a poet as well as a critic. He enjoyed the Golden State exceptionally. "California is nice," he wrote to Edward Marsh, "and the Californians a friendly bunch. There's a sort of goldenness about 'Frisco and the neighborhood. It hangs in the air, and about the people. Everyone is very cheery and cordial and simple. They are rather a nation apart, different from the rest of the States."

Brooke's "Letters from America," appeared in the Westminster Gazette, and are full of humorous delight in the New World. They have since been reprinted in book form with a preface by Henry James—the last thing James ever wrote for publication. It was his Ave atque Vale to the Greek god in modern guise destined to perish in the great war. James himself could take no active part therein, but at least he could, and did, become an English citizen.

Made a Trip to Samoan Islands and to Stevenson's Grave

RUPERT BROOKE sailed from San Francisco for Hawaii, Fiji, New Zealand and the Samoan Islands. At Tahiti he lingered for three months and made a pilgrimage to Stevenson's grave on the mountain above Vailima. He left Tahiti early in April, 1914, reached San Francisco before the month closed, and visited Arizona and the Grand Canyon en route to New York. He sailed from that harbor on May 29, on the same vessel with the Brownes—Maurice Browne

(CONTINUED ON PAGE EIGHTEEN)

Good Short Stories from Everywhere

COMPILED FOR THE TIMES ILLUSTRATED MAGAZINE

Appropriate

PRESIDENT MEIKLEJOHN of Amherst College said at a dinner in Amherst:

"New York is developing an accent as hideous as the cockney accent of London.

"A New York second-hand dealer moved to Brooklyn. He called his new home The Cloisters.

"'It's a nice joint ye got here, aw right, aw right,' his partner said to him, 'but why do ye call it The Cloisters? Wot's the idea?'

"'I call it The Cloisters,' the second-hand dealer explained, 'because it's cloise to the movie palace. Cloise to the trolley line and cloise to the theaytre.'"

• • •

Her Asset

GEORGE COHAN was talking at the Lambs Club about a very popular songbird revue:

"Is she good?" a poet asked.

"Well," said Mr. Cohan, "I have known more assiduous church-goers.

"Oh, you know what I mean. Is she good? Has she got a good voice?" persisted the poet.

"Her voice is insured for $250. Her figure is insured for $300,000."

• • •

Proving His Knowledge

SENATOR CAMERON of Arizona tells of a young lawyer out in his State who made a big hit back in the early days of that commonwealth by the original manner in which he defined the meaning of the term "assault and battery."

This young disciple of Blackstone was employed to defend a fellow charged with assault and battery, and, as it was his first case, was floundering considerably in his presentation of the evidence.

The county attorney sought to further disconcert him by interrupting with the loud, derisive remark: "May it please Your Honor, I don't believe this young fellow knows what an assault and battery is."

Shaking his fist in the prosecutor's face, the lawyer retorted: "That is an assault," and then following it with a husky blow on the jaw, said: "And that is battery."

"Hanged if I thought he had so much sense," mumbled the surprised prosecutor as he sat down and rubbed his jaw.

• • •

Not a Hog

SAMMY McINTYRE was captain of a schooner that plied between New York and points on the Jersey coast. One day his craft was loaded with brick, ready to start for New York, but Sammy gave no sign of attention to get under way. Instead he sat on deck smoking a pipe.

The owner of the brickyard, also owner of the schooner, who had reasons for wishing the brick in New York at the earliest possible moment, came hurrying on board and demanded the reason for Sammy's delay.

"There's no wind," said Sammy.

"What's the matter with you—no wind?" demanded the owner. "There's Jones's schooner under sail going down the river now."

"Yes, I have been watchin' her," said Sammy, "but it's no use my gettin' under way. Sure she's got the wind now, and to my mind, there ain't enough for two of us."

• • •

Not to be Cheated

VISCOUNTESS ASTOR said at a banquet in Baltimore:

"Old-fashioned people like Mr. Rudyard Kipling still object to women in the House of Commons. According to these people, every voting woman is—is—

"Well, I'll tell you a story.

"Two men, a fat man and a thin one, burst into the Pullman carriage of an express train. The fat man, who was heavily armed yelled:

"'Throw up your hands! We're goin' to rob all the gents and kiss all the gals.'

"But the thin man said gallantly:

"'No, No, pard. We'll rob the gents, of course, but the ladies—Heaven bless 'em—we won't harm a hair of their dear little heads.'

"At this a severe, authoritative-looking woman shook her finger in a thin man's face.

"'You mind your business, young fellow,' she hissed. 'Your partner is robbing this train, not you.'"

Social Event

SENATOR CAPPER of Kansas, head of the "farm bloc," said in a Y.W.C.A. address in Topeka:

"Now that woman has been admitted to the House of Representatives, the House of Commons and the House of Lords, she must accept the responsibilities of those positions.

"Too many women still resemble Mrs. Tush. Poor old Tush came home pale and haggard the other evening and said with a gulp:

"'I must tell you, my love, that a receiver has been appointed for my business.'

"Mrs. Tush clapped her jeweled hands.

"'Oh, how lovely, isn't it?' she cried. 'And when will he receive? Sunday afternoons, I hope. I dote on Sunday afternoon receptions.'"

• • •

Everybody Stung

REPRESENTATIVE VOLSTEAD said at a dinner in his Granite Falls home:

"Antiprohibitionists, when they talk of killing our prohibiton amendment, think they hear loud applause, but maybe they are like the actor in New Jersey.

"An actor in a little New Jersey theater was delighted with the hand-clapping. Clap, clap, clap. He had to stop and bow after every sentence.

"'How's that?' he said to the janitor of the theater, when he got off the stage. 'Listen to them! Gee, I'll have to go out and bow again.'

"'Do you think that is applause?' the janitor sneered. 'Well, it ain't, young feller. It's just the folks killin' 'skeeters. You forgot this town's in the 'skeeter belt.'"

• • •

Couldn't Lose

JOSEPH W. POWELL, who recently retired from the presidency of the Emergency Fleet Corporation, said at a dinner in Washington:

"A good many methods have been suggested for making the corporation pay. Most of them, though, are as wild as the methods of Rosenburg.

"Rosenburg ran a garage, but it burnt down, and he collected a large insurance. Then he ran a hotel, but it burnt down, too, and he collected insurance again. His next undertaking was a movie theater.

"He showed an old friend over the movie theater after he had bought it.

"'Do you think she'll go, Jim?' he said rather anxiously.

"'Sure she'll go,' Jim answered. 'Ain't she made of wood?'"

• • •

And He Never Came Back

MOUNT PIERRE DE FREJUST said at a dinner in Tuxedo:

"Germany thinks she can escape the payment of reparations by a fraudulent bankruptcy, but we French laugh at her. To us she seems as silly as—as—

"Well, it reminds me of Florida. Down in Florida last winter there was a northerner who wanted to swim in a certain river, but his guide said to him:

"'You mustn't go in there, sir. The water's full of alligators. The 'gators won't look at a colored man, like me, but they're mighty partial to white meat, and if you go in, sir, you won't never come out.'

"But the northerner winked at his guide.

"'I know how to fool 'em,' he said.

"And he plunged right in, singing coon songs at the top of his lungs."

• • •

Optical Illusion

"WHICH reaches you the quicker," asked the clergyman, "sight or sound?"

"Sound, sir," answered Tommy, smartly.

"No," Tommy, that's not the right answer. Sight reaches us first. If you watch a band playing a good ways off, you'll see the drummer hit the drum a second or so before you hear the sound of it."

"Yes, sir, but sometimes sound does reach you first."

"Can you give an example?"

"Yes, sir. The new church hall. Dad said this morning that we had been hearing about it for the last ten years, and wouldn't see it for the next twenty!"

The Tiger's Teeth

THE visit of Georges Clemenceau to the United States has brought publication of numerous stories about the famous French Tiger. Here is one of them:

Some years ago Clemenceau accompanied the venerable M. Fallieres, then President of the French republic, on a voyage to the Pyrenees district, during the course of which they reached a small village perched high upon a mountainside.

The statesmen attended the inauguration of a new fountain. The Mayor, in welcoming the distinguished visitors from Paris, lauded the republican regime, bestowed great compliments upon the virtues, civic and otherwise, of the President and the Premier, and spoke at great length. Clemenceau listened with visible impatience to the oration until the Mayor remarked that the village had been built originally upon a mountainside to protect it against the attacks of Moors and Saracens.

"You've succeeded remarkably well," Clemenceau cut in, "for since our arrival here we haven't met a single one of them."

The end of the Mayor's speech was lost in the storm of laughter.

• • •

The Ringer

DURING the performance at a Hollywood picture theater the following notice was flashed on the screen during the interval:

"Lost, on Gardner street, between Hollywood Blvd. and Sunset, a gold ring. Finder will be rewarded."

In less than five minutes a man presented himself at the box office.

"The ring's found," he said.

Immediately the clerk rushed off to get the manager, who at once came in and started to congratulate the man.

"Have you got it with you?" he asked.

"Oh, no," replied the man; "but I've only just come along that way and it wasn't there, so it's found."

• • •

Common Complaint

MAID: I couldn't come yesterday, Miss Jackson. I was suffering that badly with pain in my chest.

Mistress: What was it, Melissa? Dyspepsia?

Maid: Yes'm, it was. But the doctor, he calls it an attack of acute indiscretion.

• • •

Filtered

WILL HAYS in a New York interview was defending the movies from the scandals attributed to them.

"The way some people talk," he said "you'd think every movie star was like Sallie Green.

"Sallie Green, after hitting the pipe for an hour or two, visited a Chinese restaurant and ordered noodles.

"'Say, Wing,' she complained to the waiter, 'these here noodles is most awful stringy.'

"'Try 'em with your veil off,' he said."

Change of Status

"The first shot had been fired in the Navy's war on rum runners.

"Anybody hurt?"

"I understand the skipper of a booze boat had his feelings hurt."

"Eh?"

"He has always regarded rum-running as a sporting proposition and he doesn't know how he'll be able to look his little children in the face if he's going to be treated like a pirate."

"Don't go Without an Ansco"

CAMERAS ANSCO FILM

DYAS-TONE
Photo-Prints

With the appointment of B. H. Dyas Co. as Distributors of Ansco Cameras in Southern California, we have inaugurated a photo-print service that is excelled by none.

You should learn to know the name, "DYAS-TONE," as symbolical of perfect photo-prints. Modern equipment, expert workmen, carefully selected materials and DYAS-TONE processes enable us to guarantee satisfaction.

We give one day service on all orders. If you are not able to bring your films to the Dyas Shop, send them. Our Mail Order service is for your convenience and economy.

B. H. DYAS CO.
7TH AT OLIVE
Los Angeles California

JOKE NOVELTIES
Unique Balloons, Horns, Noisemakers, New Toys All Year Round. Favors for adults and children's parties.
C. L. HEDGES
225 West 9th St. Between Hill and Broadway.

Time Is Money
By our new methods we can save you hours of time as well as actual money on your dentistry. We are equiped to do all branches of dentistry and do it to your satisfaction.



EXAMINATION FREE
Gold Crowns ... $4
Porcelain Crowns ... $4
Bridge Work ... $4
Plates That Give Satisfaction $7
ALL WORK GUARANTEED
Drs. Hawke & Standefer
SYSTEM OF
NEW METHOD DENTISTRY
Second Floor, Howland & Dewey Building
512 SO. BROADWAY PICO 2769

Rupert Brooke—Author of "The Sodier"

BY BEL'LE COOPER

RUPERT BROOKE

SONNET

birthday he went up to Cambridge and es-

By J. P. McEVOY

"Yes, Pa."

PROLOGUE

To an outsider there would seem to be something altogether too secretive about the Potter household. Certain members of the family, however, the phenomena presented in different aspects as viewed by different members of the family. Ma, for instance, is a bit suspicious of Bill's motives in coming home late. To her they are all part of a deep-laid plot, except that she cannot quite fathom the motive. Pa, on the other hand, is almost simple in his outlook as being that the cat got Bill's tongue. Bill himself is a mystery to all of his own volition, whereas Bill never quite knows what to make of Pa. To Pa, it presents a problem the spectacular exhibitions of the two bewilderment, followed by "Aw, Bill, it's all right, you'd think I was a baby or somepin. They make me sick. Ain't a fellow got a right to live his own life or nothin'?"

Scene I

(Bill Potter has taken the latest object of his affections, Anabelle McLuckie, to Jopland, that huge arena where young couples wrestle rhythmically with each other to the accompaniment of the latest jazz inspirations. Bill, who is a telephone operator, has been leading a double life, as those keen mimes who can always get your number except when on duty. Anabelle is a telephone operator, too, but Bill doesn't know it yet, and never will if she can help it.)

BILL (dexterously steering clear of one of those mad dashing couples for whom dancing consists of making as many laps around the hall as possible before the music stops:) Heads up! Where do you think you're goin'? (Under his breath.) Big stiffs!

ANABELLE (admiringly:) My! you talk right up to 'em, don't you?

BILL (louder—the mad dashers are now banking the turn at the end of the hall, so Bill can speak freely:) Yes. Big stiffs! They must be tired of life. I'd kick him in the shins, only these are my new shoes.

(The trap drummer suddenly goes crazy and strikes at everything within reach, with a deafening result.)

BILL (thrilled:) Attaboy! That's what I call dance music.

(The mad spreads to the saxophonist—presumably, the drummer bit him.)

ANABELLE (as saxophonist pants his way up three scales and then dives off head first, landing on the end of his register with a low moan:) Gee! that's swell! There's something about saxophone music that—

BILL (exuberantly:) Me, too. When I hear them saxophones moan it makes me feel like—like—well, like—

ANABELLE (with sympathetic interest:) Same with me, too. Isn't it funny it should affect us both that way?

(Wet rmay—fondamente!)

BILL (as the orchestra suddenly gets together on "Home, Sweet Home":) Gee, I didn't know it was so late. Oosh, you're a stepper.

ANABELLE (softly:) Oh, no; you're the one that can dance. I should think you'd get tired dancing with me.

BILL (taking all the line and half the pole:) I should say not! (As the orchestra sadly snorts for home, sweet home.) Darn that tune! I hate it, don't you?

ANABELLE (dutifully:) I can't stand it. (Brightly.) I bet if that fellow could hear music like this, he'd never write it.

BILL (with more sense than sentiment:) If he was alive today, he'd never write it. Can you imagine a guy living in a flat writin' about home, sweet home?

(Anabelle cannot imagine it; and small wonder; it would tax a livelier imagination; the kitchenette apartment and duplex flats in it even on October leaves with a thirty day claim.

There's no place like home.

Home, home, sweet, sweet home!
There's no place like home.)

Scene II

(There is a furious swatting game invented by Bill Potter's genius. He could get a fortune from Bill Potter's genius. He could get a fortune after midnight.)

PA (stirring restlessly:) What's that?

MA (who knows what it is!) I don't know. Never mind.

PA (aroused:) Is that that kid comin' home late again? What time is it, anyway?

MA (soothingly:) Oh, I don't know. It isn't late.

PA (groping under pillow for his radium faced wrist watch, focuses on it:) Say, I'm goin' to talk to that young—

Ma (protectively:) Now, now, Pa, don't say anything tonight. Talk to him in the morning. (Affectionately.) He's tired now.

BILL (glaring at her and trying to seat himself as inconspicuously as possible:) None o' your darn business.

MAMIE: If I was out as late as you every night, I'd get a paper route or a milk wagon and make some money on my way home.

BILL (fearing:) You and Red don't break no speed records gettin' home nights, and then you hang around in the hall until I say.

MA (To Bill:) Pa's right. You should be in bed every night by 2 o'clock. One hour of sleep before midnight is worth three after, and, besides, you'll ruin your health.

BILL: Aw, my health—I got more health than anything else. I'd trade a little health for a little fun any day.

PA (pounding on table with knife:) None of your lip, young man! You're goin' to start keepin' regular hours in this house, and you're goin' to start tonight.

BILL (aghast:) But Pa, I got a date to night to go to a swell hop.

PA: Yob've got a date to stay home and hop in a swell bed.

BILL: But I can't, Pa, tonight. Let me stay out tonight, and I—

PA: Did you hear what I said? You'll stay in tonight.

BILL: But Pa, listen. I—

PA (furiously:) No; you listen! If you're not in bed by 10 o'clock tonight, you and I are going to the mat. I mean it, now. I'm not going to have any more of this monkey business.

BILL (rebelliously:) Gee! none of the other fellows are cooped up in the house like me. I don't see why I can't go out if I behave myself. It's a darn outrage, that's what it is!

PA (glaring:) It is, is it? Outrage, huh? I'll "outrage" you. If I catch you comin' in at 2 o'clock in the morning again.

BILL (hopelessly:) But Pa, listen. I gotta tonight. I just gotta!

PA: None o' your lip!

BILL (wailing:) Aw, gee whiz!

(Telephone rings, and Bill rushes out to the hall to answer it.)

MAMIE (to Pa, in Bill's defense, now that Bill is out of hearing:) I wouldn't be so hard on the poor Kid.

PA (asserting himself proudly:) Who's doing this.

BILL (on the telephone in the hall:) But listen, Anabelle, gee whiz; he kicked up an awful fuss . . . no, don't do that . . . gee whiz; can't you understand I'm not tryin' to get out of it . . . all right, all right, then, I'll risk it, but maybe I can sneak in, but he'll be terribly sore. All right, I'll pick you up at the house at 9 . . . all right, I gotta hang up now . . . good-by.

PA (to Ma, rising decisively:) You watch how I handle this—I'll stop this running around all hours of the night. You'll see.

MA: Now, don't be too harsh, Pa. You wasn't such an angel when you was Bill's age.

(Mamie meanwhile has slipped out to Bill, who is gazing dejectedly at telephone.)

BILL (to Mamie:) I promised Anabelle to take her to that dance, and she says if I don't take her she knows somebody else who will.

MAMIE (looking around carefully:) What are you going to do?

BILL: I'm goin' to take her. What do you think of that?

MAMIE: Attaboy! Never weaken. The first hundred girls are the hardest. But I hope Pa won't catch you comin' in late tonight.

BILL (earnestly:) So do I.

(So do we.)

(And that's that—until next Sunday.)

(Copyright, 1923, by the Chicago Tribune.)

"Some of your lip, young man!"

BILL (eager to "yes" anything and escape the coming storm:) Yes, Pa.

PA: What!

BILL (rattled:) Er—er—no, Pa.

PA: I'm goin' to put a stop to this. You're goin' to stop runnin' the street nights. You're goin' to be home and in bed by 10 o'clock every night.

BILL: But gee whiz, Pa, you treat me like I was a baby or somep'n.

PA (angrily:) Well, you're long ways from being a man yet. And until you are

—nick and tired—2 o'clock. (Asleep.) Kvvvvvvv skurrrrrrrr!

Scene III

(It is breakfast time, and Ma has had the usual trouble in getting them up. Everything is the same except Bill, who has rolled over and smoked three additional cigarettes since Ma first called him. He is now seen coming in jauntily but with a pained expression on his face part of Ma and Pa's conversation last night.)

MAMIE (sarcastically: Well, well, enter the young Rajah! What time did you get in last night, Valentino?

Pa: "Two o'clock! Say, I'm going to talk to that young ——"

Noteworthy Cartoons on Current Events

Good Short Stories from Everywhere

Appropriate

PRESIDENT MEIKLEJOHN of Am

COMPILED FOR THE TIMES ILLUSTRATED MAGAZINE

Change of Status

"I'll tell first shot had been fired in the

Brightest Star in the Celestial Sphere

An Illuminating Account of Sirius and the Discovery of His Heretofore Unknown Companion.

BY W. H. KNIGHT.

SIRIUS, the most resplendent of all the so-called fixed stars, is now shining in the eastern heavens in our winter evening skies. It is southeast of the magnificent constellation Orion, and in like wise the three familiar stars forming the belt of our sun, but, owing to its early stage of development, and the intensity of its heat, the accompanying diagram, which is a reproduction of a lantern slide used in connection with a lecture recently delivered before the Astronomical Society of Pasadena, by Dr. Walter S. Adams, director of Mount Wilson observatory, gives a somewhat different appearance to the star than it presents to the naked eye. Sirius has a mass two and a half times essential part of a larger and more com-

THE HOW IN HOUSES

HOW TO PLAN — HOW TO BUY — HOW TO SAVE

HOW TO SELECT AND HANG PICTURES

IN THE hanging of pictures any suggestions or rules are useless if the pictures are not worth a position on the wall. The selection is, therefore, of primary importance. There are some pictures that are more suitable for the living-room than they are for any other. Others may be immediately classed as dining-room or as bedroom pictures.

Then there is another phase to this suitability. For instance, we might select a number of pictures, each one of which is suitable for any one room but which cannot be used together. This may be due to lack of unity in color, in subject, of medium in which the picture is produced. Also they may not make a good one-room group on account of too great a variability in size or character of the frames. Plaster frames and wooden ones, for fahtance, make a poor combination.

Besides the points stated above there is another that must be kept in mind in building up a unit of pictures for a living-room. That is the style of the over-mantel pictures. There are decorators who have given a great deal of time to the study of the proper kind of pictures to be used for this purpose.

Pictures Hung Over Mantel Should Show Little Perspective

FAMILY portraits or photographs are usually considered entirely too personal to be put on exhibit in any room frequented by others than the members of the family. On the other hand famous portraits or their copies are much in use and appropriately so as over-mantel pictures. Of the best known masters of the portrait we need only mention Van Dyck and Rembrandt, the former of the Flemish school and the latter of the Dutch, and Velasquez. A wise selection might be the "Princess Mary Stuart," and the "Prince of Orange," or "William II of Nassau," by Van Dyck, or "The Man With a Fur Cap," or a "Portrait of Himself," by Rembrandt.

Over-mantel pieces are usually selected from some other group than landscapes or marines as these two groups of easel pictures are executed with the idea of expressing a view into the distance; they become a definitely selected extra window of the room. Structurally such a view could never be through a chimney. For this reason portraits have become a very much used over-mantel decoration. Such pictures contain practically no perspective.

Pictures with quite a little color are often selected for the mantel because frequently the space where they hang receives little direct light. The colors should, therefore, be brilliant rather than dull that a contrast may be expressed. On account of these light conditions, mirrors are also frequently used over the mantel.

There is no end to the number of good pictures of the character just discussed from which a choice might be made for a child's room. Among some of these good ones are: "Don Carlos Baltasas," by Velasquez; "The Melon Eaters," by Murillo, and "The Three Children of Charles I," by Van Dyck. It is better to have a copy of one of these for a child to contemplate than a border of jumping rabbits or waddling geese, attractive as these may be.

One Should Not Make a Hurried Choice of Pictures

IN PICTURE stores only a limited amount of the stock can be displayed at one time and if the stock does not contain a picture to suit the individual taste or pocketbook the purchase should be deferred. Picture buying may easily become a drudgery unless one knows some things to ask for.

There are always excellent prints or reproductions of fine originals, as well as originals themselves, that are kept put away unframed, and it is an advantage to select one of these because it can be framed to suit the buyer's taste and to suit the home for which it is intended.

We do not always need to buy reproductions or prints from the works of old masters. While these are excellent for present-day decoration, we have a wealth of material of more recent date from which to select—at the same time not forgetting that very often old prints may be picked up at a very reasonable price.

Among reprints of relatively recent date are those of Turner's marine pictures. They are interesting in subject and excellent in color. They are good for a living-room or for a hall, and range in price from $4 to $10. These pictures belong to the group of large rather than of small pictures. Almost any store that carries a supply of pictures will have several of Turner's.

Most of us do not tire of reproductions of Millet, Rembrandt, Murillo, Gainsborough. Fortunately all of them are quite easy to obtain. Corot's lovely landscapes are always of much interest, but unfortunately are not usually reproduced in any color but sepia. As already indicated pictures finished in brown or gray do not make good companion pieces for pictures in bright colors—naturally we mostly prefer the latter.



Harmony and Balance

Recently I have seen some good colored reprints of the paintings of the Swiss colorist, Boecklin. Boecklin's colors are always very intense and one must, therefore, be sure that they are suited to the general color scheme of the group of which any of his pictures might be considered as a member. With one or two exceptions his subjects are very pleasing.

In a room where delicacy of coloring is the keynote do not overlook Whistler. Perhaps the most frequently reproduced of his pictures is "Whistler's Mother." This is deservedly popular.

American Artists Are Not to be Overlooked

ALTHOUGH Whistler was an American by birth he was not by preference. Yet we have a number of superior artists who are distinctly American—by birth, by preference, by character of their work. A few of these whose originals or reprints may be obtained in our local stores are: Chase, Wendt, Machtel, Puthuff, Benjamin C. Brown. If one is so fortunate as to obtain one of Robert Henri's portraits he is immediately distinguished. Occasionally one is able to obtain a reprint of some of Redfield's snow scenes. These are delightful. For almost any room Brown's California landscapes make charming color spots.

The Panama-Pacific Exposition Brought Much Art to California

IT WOULD take too much time and space to mention even the most prominent artists associated with the Panama-Pacific Exposition, but perhaps most of all we owe a debt to the man who had charge of all of the color of the exposition—Jules Guerin. Mr. Guerin is not only a consummate colorist but also a great designer. Fortunately many colored reproductions have been made of a great variety of his pictures and may be obtained at very reasonable prices. Reprints of his paintings of ancient Egypt, Italy and France, as well as those of notable buildings in the eastern part of our own country may be obtained in all sizes, from that of the Century print to some two feet in length.

Also from the exposition we have Frank Brangwyn's series of mural decorations of the "Elements." These may also be obtained in color. Right here we might say that if etchings are desired Mr. Brangwyn's may be recommended for consideration.

The Decorative Value of Pictures Cannot be Overestimated

PICTURES should mean so much in our lives besides the value they have from a purely decorative standpoint, that their selection should be at least as serious a matter of consideration as is that of choosing a rug or determining the design of the house. Insignificant and meaningless pictures not only do not affect us in any serious way but they destroy the decorative scheme of our homes. One really well-composed and well-colored picture can easily take the place of a dozen meaningless ones.

It is impossible to overestimate the decorative uses that may accrue from the wise use of pictures, and since this is true, the size, color and relation to other pictures and pieces of furniture, as well as to the general character of the house, must be considered. A dark room or the dark side of a room can be lightened, for instance, by using bright colors painted in intense values. Overkeyed rooms may be made restful, or low-keyed rooms may be raised in tone by the judicious use of pictures.

The wall covering as the background of the picture is of paramount importance. In general a patterned background is most destructive to the artistic value of the picture. There are exceptions to this. Oftentimes a small all-over pattern may be used with good effect. Also large and even irregularly patterned paper may be used as background for quite large pictures with heavy frames.

In general flowered and landscape papers create a mental disturbance which is contrary to the effect produced by the structural lines of the room. They produce a feeling of restlessness and confusion which is far from the desirable one of rest and dignity and is far from the necessary simple background desired for pictures. Except as mentioned in the foregoing paragraph such papers are best used in hallways or in rooms which are used as passageways. Against figured papers, not only pictures commonly lose much of their value, but also graceful furniture loses the charm of its outline.

Simplicity in Picture Hanging is the Rule Best Followed

USUALLY rooms are too crowded with pictures. It is better to have the room undecorated than too full. As has been said by some one the overcrowding of a room gives the impression of many people talking at once. One picture hung in a space that is in harmony with it, that is, of the same general shape as the picture, is much more satisfactory than a group of pictures. A picture that hangs with its long side horizontal will not look as well in a vertical panel as it will in a broad space on the wall.

Small pictures are better hung in small rooms than in large ones. In order to look well in a large room a number of small pictures must be hung in a group. Also small pictures should never be hung above larger ones. Small things are naturally pendant.

One of the most important considerations in the hanging of pictures is the question of support. A picture should always be placed with reference to a group or to a piece of furniture, that is, it should be hung over it that the furniture may act as a support. The difficulty here is that if the picture hangs low, a vase or a lamp on a stand under it may be high enough to hide part of the frame or picture. This should not be permitted.

Pictures should not tip forward, but should hang flat against the wall. If possible the picture wire should be concealed. Otherwise the wires should hang vertically and not make an angle with the horizontal lines of the room. An exception to this is in the hanging of round or of oval pictures. With such pictures the wires or cords should come to a point at the top that they may be in keeping with the character of the picture. Ceiling wires should be used on very large pictures only and even then the wire should be as little conspicuous as possible. For this reason cords are usually out of place.

Side Lights

RECEDING AND ADVANCING COLORS

It is well to remember that blue-gray is a receding color and that its use on walls gives the appearance of greater distance. On the contrary, yellow, especially in its orange tints, is an advancing color with a tendency to bring the walls closer together in effect.

BATHROOM ACCESSORIES

Many a bathroom would be vastly improved both in appearance and in convenience by the addition of new equipment, such as towel racks, soap dishes, tumbler holders and other such necessary accessories. These come in glass, in porcelain and in various enamels, as well as in metal. In colored enamel they make a decorative feature.

TRAYS IN VARIETY

Trays of glass, or mahogany and glass, of silver, of porcelain, of pewter, of copper and of all sorts of materials are shown at the shops in time for the buyer of gifts for Christmas to make a selection.



WATER-LILY POOLS—
add the last exquisite touch to the well planned garden. AND WATER GARDENING—
is the most interesting pursuit of Horticulture. NOW IS THE TIME—
to build your pool for spring blooms and Gold Fish spawning.
ALLEN'S WATER GARDENS,
2304 Bowers St., East Hollywood, one block south of Los Feliz Blvd. Phone 598323.
We design and construct, plant and care for all kinds of POOLS, FOUNTAINS, etc.

THE ORIGINAL
Doll Hospital
710 S. Spring Street

J. C. Edwards of Petland
PET STOCK
of All Kinds and Everything for Them.
Fancy Canaries, Talking Parrots, Aviary Birds, Goldfish, Kittens, Cages, Remedies, Seeds and Foods.
607 S. Grand Ave.
Tel. 14920.

WALTER S. HEATON
Furniture
Carpets and Rugs
1030 So. Figueroa St.

The Married Life of Helen and Warren

BY MABEL HERBERT URNER

Lost in the Mists of a London Fog, Helen Has an Adventurous Night

"GREAT guns, what a night! Thick as pea soup!" muttered Warren, as they came out from the Alhambra into the black shroud of a London fog.

"No street lights? Are they all out?" dismayed Helen.

"So thick you can't see 'em."

Even the light studded theater sign blurred only a few feet through the fog.

The crowd surging out clamored for taxis. But the doorman shouted that all surface traffic had been suspended.

This alarming announcement caused a concerted rush for the underground—the Leicester Square station close by.

"We'll have to walk. The tube won't take us much nearer the Metropole."

"It's getting thicker every minute," Helen clung to his arm. "Can't see a step before you."

"Good thing they stopped the traffic—there'd be some nasty accidents."

Through the darkness tore a woman's cry, its shrillness wirdly muffled. Then shouts of "Stop thief!"

In the excited jostle of the crowd, a rush from behind pushed them apart.

For a panicky moment Helen was alone. Then Warren's tall form loomed reassuringly just ahead.

"Oh," as she caught his arm, "don't let them push between us! I'd be terrified if we got separated."

Drawing her closer, he steered her through the now thinning crowd.

There was a shuddery eeriness about it all. The fog-muffled voices seemed curiously hushed and far away.

"Are we going right? Dear, you're sure we haven't turned off?"

No answer. Only the tap of his cane, exploring each step ahead of them.

"Dear, do you know just where we are?" worried by his silence.

"We're all right. You're safe with me!"

The voice was not Warren's! In the fog she had taken the arm of a stranger!

Terror racing through her, she tried to draw away.

"Now, girlie, don't get frightened! Where d'you want to go?"

"Hotel Metropole," she faltered.

"Right-o, I'll take you there. We're steering for the Strand now. My word, you've got a flossy little hand! But you're not very hefty, are you?"

Stifling a scream, she tried to struggle from his appraising hold.

"Now, don't get flighty! I know a cosy place near here. We'll get a drink—and wait for this to lift."

"No—no! I'll find my way back alone."

"You're coming along with me. We'll have a bit of supper."

"Warren! Warren!" but her cry was futile in the sound-deadening fog.

"Who's the Warren cove? I'll take better care of you than he did. You won't get away from me so easy."

Drawing her on through the blinding mist, they collided with a mail box.

The cane knocked from his hand rattled to the pavement. As he stooped to pick it up, with a jerk Helen freed her arm and plunged recklessly ahead.

"No you don't! You don't give me the slip like that!" He was almost upon her, when she turned sharply to the right, running against an iron railing.

She had eluded him! His angry shouts grew fainter. No, he had turned back!

Stealthily, her heart in her throat, she felt along the railing to a gate. Pushing it open she groped her way down basement steps.

Crouching against an iron-barred door, she waited breathlessly until he gave up the search and passed on, his angry mutterings swallowed in the fog.

Warren would be frantic! Somehow she must get back to the hotel.

There was no sound of passers-by, no one to whom she could call. The ominous hush grew terrifying.

A faint whimper. Silence. Then again that pathetic whine.

Never afraid of dogs, Helen whistled and called softly.

The next moment a shaggy Irish terrier was rubbing against her feet.

"Poor doggie, you lost, too?" feeling the plate on his collar, which she could not read. "You'd better stay with me—I'll send you home tomorrow."

Trying her long gloves together, she knotted one end under his collar.

The friendly companionship of the dog giving her courage, she started on, feeling each step before her.

Though she had lost all sense of direction, she could not stand still. The strain of inaction was unendurable.

"Here Razz! Razz!" the call came faintly through the fog.

A joyous yelp and an excited tug at the improvised leash.

"Razz! Razz! Where are you, old boy?" the muffled voice came nearer.



The dog was gone, dragging with him one of her gloves.

"Now we'll have to put your leash on," above the gleeful barks. "What's this tied to your collar? A glove? Somebody been trying to kidnap you?"

The voice was now receding. With a flash of courage, Helen called out:

"Wait just a moment! I found the dog—we were both lost. I'm trying to get to the Metropole. Can you tell me where we are?"

"This is St. Martin's Lane, not far from Charing Cross," his dark form more distinct. "If you'll permit me, I'll be glad to help you find the way."

"Oh, thank you," his voice and ownership of the dog inspired trust.

As she stumbled over a curbstone, he suggested that she take his arm.

A swift upward glance at his face, faintly lit by a glowing cigar, confirmed her confidence

"If you don't mind, I'll smoke. It gives a little light."

"It's terrifying—this fog! I've often heard of the London fogs—but I didn't think they were ever as dense as this."

"They rarely are. I remember only one other—several years ago. I started for the Liberal Club and found myself by the lions at Trafalgar Square."

"That's curious. In one of the magazines there was a story of a girl lost in a fog who located her way by the Trafalgar Square lions."

"I read that! An army chap steers her to the hotel. By George, it was the Metropole, too! That's a coincidence. Called 'Love in a Fog,' wasn't it?"

"I've forgotten now," flushing at the subtle change in his attitude.

Did he think she had deliberately brought up that story?

"And the girl was an American, too!" he persisted. "We should've met in Trafalgar Square and had the setting complete."

With flaming self-consciousness, Helen ignored this swift progress.

How could she say that she was Mrs. Curtis and that her husband, desperately anxious, would be waiting at the Metropole? She should have said that in the beginning. Now he thought she had been leading him on.

"I'm glad I'm not disappointed," as they passed under a blurred light.

"In what?" not sensing the trap before the question escaped.

"In you!" gazing down at her. "I'd like you to read that story again. If I can find it, I'll send it to you tomorrow."

Here was her chance to say something about her husband, but as she groped for words, he took her silence for encouragement.

"Razz deserves a medal for finding you. There's a discriminating dog!"

"He's a dear," nervously. "All Irish terriers are."

"Oh, I say, don't limit that to Irish terriers."

Trying to convey reproof by her silence, Helen drew slightly away.

The fog was lifting. They could see the misty lights of Charing Cross.

"Here we are at the Grand. Let's go in and have supper. I know it's jolly informal," interrupting her quick protest, "but it's only across the street from your hotel."

"Oh—I—I must get back quickly as I can. They'll be so worried."

She hated herself for the "they." Why had she not said "my husband"?

"But you're going to let me see you again," reluctantly he guided her across Northumberland avenue.

"Why I—we're staying in London only a few days."

"May I 'phone you in the morning? Here's my card," she felt him fumbling in his pocket. "Won't you give me yours?"

Hastily Helen produced one from her purse. It was an easy way out of an awkward situation. After he left her, he would read "Mrs. Warren E. Curtis."

They were at the Metropole now. She recognized the portal lights, nebulous arcs, not quite obliterated by the fog.

"I—I don't know how to thank you," she paused at the steps. Then stopping to pet the dog, "And if Razz hadn't—"

"Jove, Kitten, I've been worried!" Warren pounced upon her from the shadowy doorway. "Where in blazes have you been?"

"Oh, it's been awful!" clinging to him. "I'd be lost yet if this gentleman hadn't helped me." Then turning, "I want to introduce my husband, Mr. Curtis."

"Lawton's my name," briefly. "I was fortunate in happening along. I believe this is your glove, Mrs. Curtis. Now you're safe, I'll say good night."

"Who's that stiff?" demanded Warren, drawing her into the glowing lobby. "How'd he get your glove?"

"I'd tied it to the collar of his dog," hastily explaining the incident.

"Huh, he didn't seem overjoyed at meeting me. Did he think you were unattached?" Then as they entered the lift, "Good thing you turned up when you did—I was just about to start something. How in thunder did we get separated?"

"I thought I was with you—in the dark I walked on beside someone else."

"Cold?" mistaking her shudder. "That fog's wet as rain."

"Yes, I feel drenched," as they turned down the red-carpeted hall.

"Better get your traps off and have something hot," unlocking their door. "How about a little supper up here? I could do with a snack myself."

"That's the third invitation to supper I've had tonight," laughed Helen a little hysterically, as she switched on the lights.

"Eh? What's that?" sharply, throwing his hat and stick on the bed.

"You needn't worry. I didn't accept the other two." Then impulsively, "Oh, I'm ever restless for an adventure. I know how to start one. I'll just get lost in a London fog!"

(Copyright, 1924, by Mabel Herbert Urner.)

PEOPLE WE MEET

(Continued from page 11)

Church of St. Mark's In-the-Bouwerie. The rector, William Norman Guthrie, has done a fine thing. He has thrown his temple of worship open on Sunday afternoons to the writers and artists, actors, musicians and ministers of every creed.

And they have made these meetings memorable. It is considered an honor to be invited to read one's poetry or prose at St. Mark's.

George Jay Smith, poet and educational worker, usually conducts the meetings. Why could not Los Angeles do likewise and open some of her churches for the uplift and idealization of art?

Gamut Club Center of a Brilliant Gathering of Artists

MARY SHAW, the actress championed by most of the women and admired by all of the men, has long been president of the Gamut Club of New York. This club is the godchild of the Gamut Club of Los Angeles and I was honored at the banquet table at the right-hand of the president. She was just then playing Mrs. Malaprop, in "The Rivals," at the Empire Theater, with the Players' First Annual Classic Revival. At Miss Shaw's left, at the banquet, sat Rowena Blincoe, dramatic reader and former Los Angeles clubwoman, and with her was Mrs. Furness (Edith Ellis, author of "Mary Jane's Pa," and other plays.) It was a typical evening with many representative artists present and altogether delightful.

To leave New York without adding to a reading acquaintance with one of the most-talked-about New Yorkers would be a pity. So my lady and I went to the impromptu premiere performance of "The Old Soak" and joined the reception in the lobby to Don Marquis. Miss Neeta Marquis, the Los Angeles poet, cousin of the author, did the presentation honors. Everybody who could get there was there, that is, of course, except Congressman Volstead and his friends. "The Old Soak" play was not written as prohibition propaganda, but it is an intensely interesting human play and a long run, no doubt, will be its reward.

But, back in Greenwich Village, in imagination, White Hope must be pulled in from her concrete block in the six-by-eight backyard. I hope the long ribbon does not break for White Hope is hungry. I have finished hammering about gods and men of ancient Greece and Troy on William Griffith's typewriter of the vintage of 1892.

There are liver and shrimps and chicken breast for the cat. It is nearly night, Mr. Griffith will be home soon.

Or will he?

I can see White Hope looking at me reprovingly at the thought.

The Montessori method of teaching is like scattering food for chickens to find, instead of cramming it down their throats.

STOUTWEAR *for* Women

Slenderizing Lines in Coats, Dresses, Sweaters and Skirts. Sizes to 56.

PETERSON'S

803 Brack Shop
Los Angeles, Cal.

All Mail Orders Given Prompt Attention

YOUR FOUNTAIN PEN and PENCIL can be REPAIRED "WRITE." at the

Pen Pencil Shop

323 Lissner Bldg.
524 S. Spring St.

Pen-Pencil Shop

Brightest Star in the Celestial Sphere

An Illuminating Account of Sirius and the Discovery of His Heretofore Unknown Companion.

BY W. H. KNIGHT.

SIRIUS, the most resplendent of all the so-called fixed stars, is now shining in the eastern heavens in our winter evening skies. It is southeast of the magnificent constellation Orion, and in line with the three familiar stars forming the belt of the mighty hunter.

It is sometimes called the Dog Star because it is the principal brilliant of Canis Major, the greater dog which is following Orion, as Procyon, farther north, is the bright star in Canis Minor, the lesser dog. These two faithful dogs keep close to great Orion as he strides across the celestial vault, menacing Taurus, the angry bull, whose eye, red Aldebaran, flashes fire as he threatens to impale the hunter on his horns.

Above Orion's belt are Betelgeuse and Bellatrix, in his shoulders, and below are Saiph in one knee and splendid Rigel in his raised foot. Orion is the most famous of all the constellations in story, in poetry and in ancient legendary lore. That mysterious philosopher, Job, many centuries before Christ, noting the steadfast, unchanging stars, haughtily asks, "Canst thou loose the bands of Orion?" For, during all the historic ages, these three stars have been pointing westerly to Aldebaran and the Pleiades, and easterly to the wonderful star Sirius.

Its name was probably derived from the very ancient, Egyptian god, Osiris, on account of its supposed influence in producing the fertilizing floods of the River Nile, but later it was latinized by the Romans into its present form—Sirius.

Magnifying Instruments Have Broadened Scope of Knowledge

SINCE the study of the stars with magnifying instruments became the basis of the present science of astronomy, the leading brilliants in the sky have been the subject of assiduous, painstaking investigation. First, they ascertained that a parallax in which the diameter of the earth's orbit—186,000,000 miles—was the base line, showed that Alpha Centauri, a bright star in the southern celestial hemisphere, is twenty-five millions of millions of miles distant from our solar system. For convenience this enormous distance was translated into so-called light years, and it was found that a ray of light which travels through space in the almost unthinkable rate of 186,300 miles in each second of time, would consume four and one-third years in crossing the mighty void that exists between Alpha Centauri and the earth.

Then many astronomers concentrated their efforts in an endeavor to obtain the parallax of Sirius; first, because it is the brightest star in the heavens, and second, because with instruments of great refinement, it exhibits a perceptible motion among the stars. At length, less than a century ago, it was found that Sirius is fifty millions of millions of miles distant, or, in other words, eight and one-half light years away. Thus the light from that star which enters our eyes this evening left Sirius in the year 1914, or at about the beginning of the great European war.

German Astronomer Discovers Companion to Sirius

WHILE these investigations were going on, a distinguished German astronomer, F. W. Bessell, observed that the proper motion of Sirius was not in a straight line, but that it swerved, now to the right, then to the left, and he found that these alternate motions were repeated once in about half a century, whence he inferred that the great star was swerved from side to side by a massive companion.

This was a brilliant thought, but as no such companion had been detected by the small telescopes of those early years, how could its existence be proved? In 1862 Alvan Clark at Cambridge, Mass., was constructing a large telescope for the Northeastern University at Chicago. His son pointed the instrument to Sirius, which was shining in the eastern sky. "Why father," he exclaimed, "Sirius has got a companion." The discovery proved to be genuine, and furthermore, the companion was in the exact position assigned to it at the date by Bessell. This important discovery, confirming the truth of Bessell's theory, excited universal interest and was hailed as a triumph of human genius.

The next step was, by mathematical formulae, to ascertain with precision the respective masses of the two bodies. The conclusion which has been reached by a consensus of computers is, that the great star Sirius has a mass two and a half times that of our sun, but, owing to its early stage of development, it shines with a brilliancy thirty times greater than that of our sun.

The mass is so great, the internal heat is so intense, and the convection currents so strong, that the two lightest chemical elements known to us—hydrogen and helium, are driven to the surface and blaze with a fierce brightness, unapproached even by the seething fires of our own sun. On the other hand its companion, which has a mass only about three-fourths that of our sun, seems to have radiated much of its heat off into space, and presents the aspect of a dying sun, for its brightness is only about one-four-hundredths that of our sun, which accounts for the fact that it was not detected by the early astronomers who were observing with comparatively small instruments.

But the masses of the two bodies was determined by the length of their respective orbits, as they circled round each other, and the velocity with which they moved in their orbits. Another factor which was taken into consideration was the known distance of that binary system from our own sun, derived from obtaining its parallax as above described.

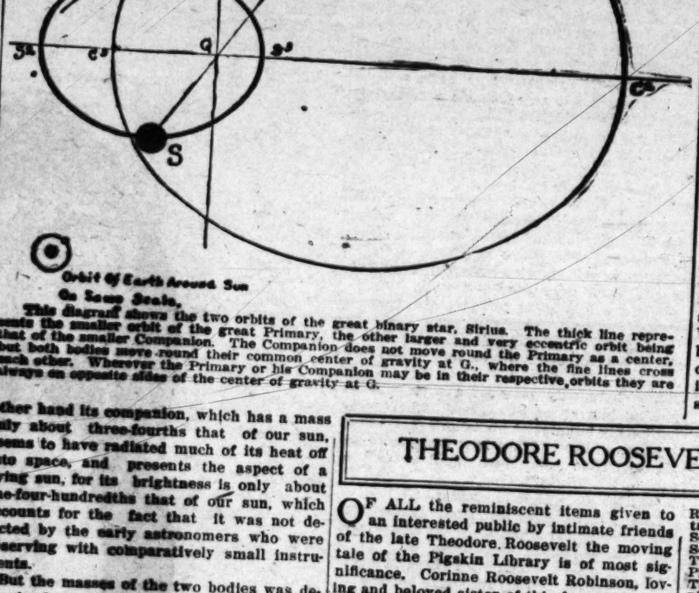
Based on the result of these complicated and abstruse calculations astronomers have found that the two massive bodies which constitute the binary system of Sirius are moving round a common center of gravity at G where the fine lines cross in the diagram. The orbit of the companion is very eccentric, for at periastron, or nearest approach to its primary, its distance is only about 280,000,000 miles, or approximately twice the distance of the orbit of Mars as that planet moves round the sun. On the other hand when the companion is at apastron, or farthest distance from its primary, it is 2,900,000,000 miles distant, or 200,000,000 miles farther away than Neptune, our outer plant, is from the sun.

Two Heavenly Monsters Whirl at Great Velocity

BUT here comes another interesting fact: the average of these two distances is about 1,600,000,000 miles, or nearly equal to that of the planet Uranus, but while it takes years for Neptune to complete a revolution round the sun, and eighty-four years for Uranus to accomplish its orbital journey, the great companion of Sirius performs its much vaster orbital journey in just fifty and one-fourth years. This is due to the fact that these two bodies are so massive and exert such a mighty attractive force upon each other that they are compelled to move with great velocity round their center of gravity in order to prevent the catastrophy of falling into each other.

We have fine examples of this adjustment of velocities to distances in our own solar system. Thus Venus, 67,000,000 miles from the sun, moves in its orbit at the rate of the rate of only three and one-half miles per second.

The accompanying diagram, which is the essential part of a larger and more complicated diagram, showing the respective orbits of Sirius and its great companion, was kindly furnished expressly for this article by Mr. Charles P. Howard of Hartford, Ct., and it gives a clearer conception of the relative motions of these two bodies than has yet appeared in any other publication. Sirius is moving through space at the rate of about twenty-two miles per second, while Jupiter, 484,000,000 miles from the sun, moves in its orbit at the comparatively low rate of eight miles per second, and Neptune, the farthest planet, crawls along at five. To understand the diagram, we must remember that the companion does not move round the primary as a stationary body, but that both bodies move round their common center of gravity at G, the primary and its companion always being on opposite sides of that center.



This diagram shows the two orbits of the great binary star, Sirius. The thick line represents the smaller orbit of the great Primary, the other larger and very eccentric orbit being that of the smaller Companion. The Companion does not move round the Primary as a center, but both bodies move round their common center of gravity at G., where the fine lines cross each other. Wherever the Primary or his Companion may be in their respective orbits they are always on opposite sides of the center of gravity at G.

In other words, the companion, with three-fourths the mass of our sun, is powerful enough to swing its mighty primary, first to the right, then to the left, round this common center of gravity which is an absolutely vacant point in space.

And it was these peculiar movements of the brilliant primary, as observed by Bissell, that led him to suspect the true cause of that periodical oscillation of Sirius in its almost imperceptible motion along the celestial arch.

For be it remembered that Sirius is a great traveler. Some thirty millions of years ago that brilliant orb, only eight and one-half light years distant, is supposed to have been in line with stars along the western edge of the Milky Way, which are perhaps 100,000 light years distant, but during the period mentioned, Sirius has apparently moved across that shimmering band of light, and now shines in line with the stars on the eastern edge of the Galaxy.

And here it may be incidentally stated that Sirius is moving away from our location in the sidereal universe at the rate of eight miles per second, while our sun with its family of planets is going swiftly in an opposite direction at the rate of twelve miles per second, towards the group of stars in the Constellation Lyra, in which Vega is the principal brilliant. But it will be many, many centuries before the casual observer will note any perceptible changes in the stars of the constellations as now shown on our astronomical maps.

THEODORE ROOSEVELT'S PIGSKIN PACK

OF ALL the reminiscent items given to an interested public by intimate friends of the late Theodore Roosevelt the moving tale of the Pigskin Library is of most significance. Corinne Roosevelt Robinson, loving and beloved sister of this famous American, who presented him with the pigskin library, tells its history in her book of last year, from which it is abbreviated as follows:

"One quiet evening when we had had an especially lovely family dinner," (this was shortly before he left for his African trip,) "I turned to my brother and said: 'Theodore, I want to give you a real present before you go away. What do you think you would like?' His eyes sparkled as he replied . . . 'I think I should like a pigskin library . . . Of course I couldn't go anywhere, not even into African jungles, without a good many books . . . They would not last in ordinary bindings, and so I want them all bound in pigskin, and I would rather have that present than any other.'"

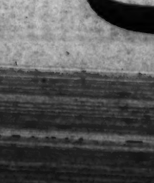
The list of books in Pigskin Library: (Carried in pigskin binding and enclosed in pigskin case on back of "burro," for evening and "off-day" reading during African trip.)

Bible and Apocrypha; Borrow's Bible in Spain; Ringali, Lavengro, Wild Wales, The Romany Rye; Complete Shakespeare; Spenser's Faerie Queen; Complete Marlowe; Mahan's Sea Power; Macauley's History, Essays, Poems; Homer's Iliad and Odyssey; Chanson de Roland; Carlyle's Frederick the Great"; Shelley's Poems; Bacon's Essays, Lowell's Literary Essays and Biglow Papers; Emerson's Poems; Longfellows Poem; Teanyson's Poems; Keats; Milton's Paradise Lost (Books I and II); Dante's Inferno, (Carlyle's translation); Holmes's Autocrat of the Breakfast Table; Holmes's Over the Teacups; Bret Harte's Poems; Bret Harte's Argonauts; Bret Harte's Luck of Roaring Camp; Browning, Selected Poems; Mark Twain's Huckleberry Finn and Tom Sawyer; The Federalist; Bunyan's Pilgrim's Progress; Fraissart's Chronicles; Gregorovius; Rome; Percy's Reliques; Euripides (Murray's translation;) Scott's Legend of Montrose; Scott's The Antiquary; Scott's Guy Mannering; Scott's Woo-Ray; Scott's Waverly; Cooper's Two Admirals; Cooper's The Pilot; Dickens's Pickwick Papers; Dickens's Our Mutual Friend; Thackeray's Vanity Fair; Thackeray's Pendennis.

This list is certainly worth half-an-hour's consideration by any student of human nature. It is as remarkable for what it omits as for what it includes. Its diverse character is doubtless in some degree, owing to the fact that Roosevelt's son was to accompany him and it was necessary to take his literary tastes into account, as well as Roosevelt's own inclinations. But even considering this fact the list is somewhat puzzling. For instance it is as suspising that the great man should have included Shelley's poems, as that he left out those of Byron, as remarkable that he should have wished for the rythmic lore of Emerson, as that he was not anxious to have close at hand the robust tribal lays of Kipling. The citizens of our republic have always believed that they knew the late ex-president as thoroughly as they approved of him. Yet there are not ten men in the country who, if they were requested to prepare a list of the books likely to please "the Colonel," would have duplicated this one.

It appears therefore that no human being, however acute and observing, can ever really encompass the individuality of another. For, as a wise man long ago observed: "As the moon turneth to the world only half her face, so doth the ego of thy closest friend." We are told that he later reported the pigskin pack and its contents as being "the greatest possible comfort, a well-spring of pure pleasure." He also found much natural pleasure in the immense number of letters he received, filled, as these were, with good wishes from all sorts and conditions of men and women.

Fruit Trees, Berry Plants, Vegetable Roots



Almonds, Apples, Apricots, Cherries, Figs, Grapes, Lemons, Loquats, Nectarines, Olives, Oranges, Pears, Persimmons, Pomegranates, Currants, Gooseberries, Guavas, Logan berries, Strawberries, Raspberries, Rhubarb, Roots, Asparagus, Horseradish, Artichokes, Hedging Roots, Vegetable Seeds, Flower Seeds, Sweet Peas, Roses, Flowering Shrubs, California Native Trees and Shrubs.

Make a real lawn. We have the finest seed obtainable.

Ask for Payne's 1923 Garden Guide. Mailed Free.

Theodore Payne 345 SOUTH MAIN STREET, Los Angeles.

The Married Life of Helen and Warren

BY MABEL HERBERT URNER

THE PROFITEERS

[Continued from page 19]

dered. "I hope things are better in your country, Mr. Wingate. And your young people go on another year. How's my friend Grieve, of Lincoln's Inn? I'm proud of it, my own daughter's married a Londoner and calls them up on the telephone instead of writing them a letter. I'm always meant to, anyway, when I come along. And my boy, who ought to go into the guards, prefers to go into Roger Kendrick's office. What are you going to start him at, Roger?"

"A pound a week and his lunch money, probably," Kendrick replied.

"I don't think he'll earn it," his fond mother said sadly. "However, that's your business. Don't forget you're dining with me Sunday night, John. I'll ask Josephine, too, if you succeed in making friends with her. She's a little difficult, but well worth knowing. Dear me, I wish people would begin to go! I wonder whether they realize that it is nearly 6 o'clock."

"I shan't stir a yard," Sarah declared, "until I have another ice. Jimmy, run and fetch me one."

"My family would be the last to help me out," Lady Amesbury grumbled. "I'm ashamed of the whole crowd of you round here. Roger, you and Mr. White are disgraceful, sitting and drinking whiskies and sodas and enjoying yourselves, when you ought to have been walking round the gardens being properly bored."

"I came to enjoy myself and I have done so," Kendrick assured her. "To add to my satisfaction, I have met my biggest client—at least he is my biggest client when he feels like doing things."

"Do you feel like doing things now, Mr. Wingate?" Sarah ventured.

Maurice White held out his hands in horror.

"My dear young lady," he exclaimed, "such questions are absolutely impossible! When a man comes on to a market, he comes on secretly. There are plenty of people who would give you a handsome check to hear Mr. Wingate's answer to that question."

"Anyone may hand over the check, then." Wingate interposed smilingly, "because my answer to Miss Baldwin is prompt and truthful. I do not know."

"Of course," Lady Amesbury complained, "if you are going to introduce a commercial element into my party—well, why don't you and Maurice, Roger, go and dance about opposite one another, and tear up bits of paper, and pretend to be selling one another things?—Hooray, I can see some people beginning to move! I'll go and speed them off the premises."

She hurried away. Sarah drew a sigh of relief.

"Somehow or other," she confessed, "I always feel a sense of tranquillity when my aunt has just departed."

Josephine rose to her feet.

"I think I shall go," she decided, "while the stock of taxicabs remains unexhausted."

"If you will allow me," Wingate said, "I will find you one."

Their farewells were a little casual. They were all, in a way, intimates. Only Kendrick touched Wingate on the shoulder.

"Shall I see you in the city tomorrow?" he asked.

"About 11 o'clock," Wingate suggested, "if that is not too early. There are a few things I want to talk to you about."

"Where shall I send my card?" Sarah called out after him.

"The Milan Hotel," he replied, "with terms, please."

She made a little grimace.

"Terms!" she repeated scornfully. "An American generally pays what he is asked."

"On the contrary," Wingate retorted, "he pays for what he gets."

"Your address?" Wingate asked, as he handed Josephine into a taxicab.

"Dredlinton House, Grosvenor Square," she answered. "You mustn't let me take you out of your way, though."

"Will you humor me," he asked. "There is something I want to say to you, and I don't want to say it here. May we drive to Albert Gate and walk in the park a little way? I can find you another taxi the other side."

"I should like that very much," she answered.

They spoke scarcely at all during their brief drive, or during the first part of their walk in the park. Then he pointed to two chairs under a tree.

"May we sit here?" he begged, leading the way.

She followed, and they sat side by side. He took off his hat and laid it on the ground.

"To one of the dreams of my life has been realized," he said calmly. "I have met Sister Josephine again."

She was for a moment transformed. A delicate pink flush stole through the pallor of her cheeks, her tired eyes were lit with pleasure. She smiled at him.

"I was wondering," she murmured. "You really hadn't forgotten, then?"

"I remember," he told her, "as though it were yesterday, the first time I ever saw you. I was brought into Etaples. It wasn't much of a wound but it was painful. I remember seeing you in that white stone hall, in your cool sister's dress. After the dust and horror of battle there seemed to be nothing in that wonderful hospital of yours but sunlight and white walls and soft voices. I watched your face as you listened to the details about my case—and I forgot the pain. In the morning you came to see how I was, and most mornings afterward."

"I am glad that you remember," she murmured.

"I have forgotten nothing," he went on. "I think that those ten days of convalescence out in the gardens of your villa and down by the sea were the most wonderful days I ever spent."

"I love to hear you say so," she confessed.

"Out there," he continued, "the whole show was hideous from beginning to end, a ghastly, terrible drama, played out among all the accompaniments which make hell out of earth. And yet the thing gripped. The tragedy of Ypres came and I escaped from the hospital."

"You were not fit to go. They all said that."

"I couldn't help it," he answered. "The guns were there, calling, and one forgot. I've been back to England three times since then, and each time one thought was foremost in my mind—'shall I meet Sister Josephine?'"

"But you never even made inquiries," she reminded him. "At my hospital I made it a strict rule that our names in civil life were never mentioned or divulged, but afterward you could have found out."

He touched her left hand very lightly, lingered for a moment on her fourth finger.

"It was the ring," he said. "I knew that you were married, and somehow, knowing that, I desired to know no more. I suppose that sounds rather like a cry from Noah's Ark, but I couldn't help it. I just felt like that."

"And now you probably know a good deal about me," she remarked, with a rather sad smile. "I have been married nine years. I gather that you know my husband by name and repute."

"Your husband is associated with a man whom I have always considered my enemy," he said.

"My husband's friends are not my friends," she rejoined, a little bitterly, "nor does he takes me into his confidence as regards his business exploits."

"Then what does it matter?" he asked. "I should never have sought you out, for the reason I have given you, but since we have met you will not refuse me your friendship? You will let me come and see you?"

She laughed softly.

"I shall be very unhappy if you do not. Come tomorrow afternoon to tea at 5 o'clock. There will be no one else there, and we can talk of those times on the beach at Etaples. You were rather a pessimist in those days."

"It seems ages ago," he replied. "Today, at any rate, I feel differently. I knew when I glanced at Lady Amesbury's card this morning that something was going to happen. I went to that stupid garden party all agog for adventure."

"Am I the adventure?" she asked lightly.

He made no immediate answer, turning his head, however, and studying her with a queer, impersonal deliberation. She was wearing a smoke-colored muslin gown and a black hat with gracefully arranged feathers. For a moment the weariness had passed from her face and she was a very beautiful woman. Her features were delicately shaped, her eyes rather deep-set. She had a long, graceful neck, and resting upon her throat, fastened by a thin platinum chain, was a single sapphire. There was about her just that same delicate femininity, that exquisite aroma of womanliness and tender sexuality which had impressed him so much upon their first meeting. She was more wonderful even than his dreams, this rather tired woman of fashion whose coming had been so surprising. He would have answered her question lightly but he found it impossible. A great part of his success in life had been due to his inspiration. He knew perfectly well that she was to be the adventure of his life.

"It is so restful here," she said presently, "and I can't tell you how much I have enjoyed our meeting, but alas!" she added, glancing at her watch, "you see the time, and I am dining out. We will walk to Hyde Park Corner and you must find me a cab."

She rose to her feet at once and they strolled slowly along on the hard, well-trodden footpath.

"I hope so much," she went on, "that my husband's connection with the man you dislike will not make any difference. You must meet him, of course—my husband, I mean. You will not like him and he will not understand you, but you need not see much of him. Our ways, unfortunately, have lain apart for some time."

"You have your troubles," he said quietly. "I knew it when you first began to talk to me at Etaples."

"I have my troubles," she admitted. "You will understand them when you know me better. Sometimes I think they are more than I can bear. Tonight I feel inclined to make light of them. It is a great thing to have friends. I have so few."

"I am a little ambitious," he ventured. "I do not wish to take my place among the rank and file. I want to be something different to you in life—more than anyone else. If affection and devotion count, I shall earn my place."

Her eyes were filled with tears as she gave him her hand.

"Indeed," she assured him, "you are there already. You have been there in my thoughts for so long. If you wish to keep your place, you will find very little competition. I am rather a dull woman these days, and I have very little to give."

He smiled confidently as he stopped a taxicab and handed her in.

"May I not be the judge of that?" he begged. "Giving depends upon the recipient, you know. You have given me more happiness within this last half-hour than I have had since we parted in France."

Some instinct of her younger days brought happiness into her laugh, a provocative gleam into her soft eyes.

"You are very easily satisfied," she murmured.

He laughed back again, but though he opened his lips to speak, the words remained unsaid. Something warned him that here was a woman passing through something like a crisis in her life, and that a single false step on his part might be fatal. He stood hat in hand and watched the taxicab turn up Park Lane.

(CONTINUED IN TOMORROW'S TIMES)

[Copyright by Little, Brown & Co.]

RUPERT BROOKE

(Continued from page 12)

was director of the Little Theater at Chicago—and reached London on June 6.

For six weeks he visited old friends and was preparing to settle down at Grantchester to lecture to undergraduates of Cambridge when the great war began. He was in Norfolk with the Cornfords—Mrs. Cornford was Frances Darwin, granddaughter of Charles Darwin—when he heard the news of the war. "Well, if Armageddon's on," he said with his characteristic eagerness, "I suppose one should be there." Early in September Winston Churchill offered him a commission in the Royal Naval Division; on September 27 he joined the Anson Battalion, and sailed in October for Antwerp. That Brooke matured rapidly is seen in the five sonnets entitled "1914."

In January, 1915, he got the news of the death of James Elroy Flecker, a Cambridge fellow-poet, three years Brooke's senior, who had been on consular service in Turkey and Syria, and died after two years' illness at Davos, Switzerland.

That winter Brooke trained for a short time at Blandford, a camp in Dorsetshire. The division was reviewed by the King on February 25, and three days later sailed on the Grantully Castle with the British Mediterranean Forces for the Dardanelles. In a letter to his mother Rupert expressed a wish, which she later carried out, that any money he left and any profits from his books should be divided among three of his brother poets—Lascelles Abercrombie, Walter de la Mare and Wilfrid Wilson Gibson.

From Malta they went to Lemnos, then to Egypt, where Brooke had a touch of sunstroke. At Port Said he and two companions got a three days' leave and saw the Sphinx and the Pyramids. Sir Ian Hamilton reviewed the division on April 3 and offered Brooke a post on his staff, which Brooke refused. On Saturday, April 17, they landed at Skyros. On Tuesday Brooke was bitten by a fly during a divisional field-day; next day he had a high temperature; and on Thursday the diagnosis was acute blood poisoning, when all hope was given up. It was decided to move him to a French hospital-ship lying at Skyros, and they placed him in the best cabin on the ship, which was by coincidence the same one in which Winston Churchill was returning from his visit to the Dardanelles. Toward sunset on April 23 Denis Browne, sitting by him, he died, "with the sun shining all round his cabin, and the cool sea-breeze blowing through his door and the shaded windows."

He was buried by torchlight the same evening in an olive grove on the hillside of Skyros, a mile from the shore. A white wooden cross with a Greek inscription was erected over the grave. Thus a foreign vale had indeed become a bit of England, and the soldier found, as an American admirer adds:

"In war's last sacrifice a new-won life."

Many poets in many lands have been inspired to lament in verse the passing of this bright spirit in so romantic a setting; probably the best elegy in his honor is from the pen of J. Corson Miller:

AT THE GRAVE OF RUPERT BROOKE

Above his head shy olive-blooms are bending,
To kiss the brave young clay of his face;
The rose and asphodel—their perfume blending—
Make beautiful the place.

The Moon, robed for Night's nuptials, flings him
ashes,
In silver showers, from blue AEgea's strand,
For soon again Endymion shall attend her
Through Pan's Arcadian land.

Star-sentries keep for him a watch undying—
Here he doth sleep, where he would wish to be:
While laughing Fauns, and Dryads' light feet flying,
And yonder, lo!—the Sea!

Look! Sappho waves him greeting—Lethe's River
Shall wash away Love's wounds of Earth's
red years;
No more for him sharp grief or wistful quiver
Of eyelids gone to tears.
War's ghastly hushed for him; the bloody morrow
Was not to be his heritage at last;
Death touched him softly, fled are Pain and Sorrow
Into the curtained past.

The Sirens call with wonder-sounds, wooing,
Yea, Venus speeds her Love like ruddy wine—
To bid him ride with Phoebus, gold-bestrewing,
Unto the Muses Nine.

Ah, he hath now a world to fit his dreaming:
The old high gods and heroes of romance;
Calm woodland-ways, where Enchant-eyes are
gleaming,
And gentle Nereids dance.

Across the purple sea-line Neptune's rolling,
Far south upshines Minerva's temple-gold,
The orange-breeze blows sweet—the tide is falling
Across the Grecian Isles.

To dreamers all, and poets rind with staying,
Yea, even to him, the gift of fruit—
Where ye Song's carousal, with blossoms stringing,
For one whom Death made mute.

A few friends have already made a pilgrimage to the hallowed spot, among others John Masefield, who was sent to the Aegean by the Oxford University press to prepare a story of the Gallipoli expedition. Masefield mourns the loss of his friend in two tender sonnets in his "Good Friday" volume:

THE ISLAND OF SKYROS

Here, where we stood together, we three men,
Before the war had swept us to the East
Three thousand miles away, I stand again
And hear the sea, and breathe, and go to feast.
We trod the same path to the saltmarsh pines,
Yet here I stand, having behold their graves,
Skyros whose shadows the great sun rejoins,
And Sedged Bahr that ever of his waves.
So, since we communed here, our homes have been
Nearer, perhaps, than they again will be,
Earth and the world-wide battle lie between,
Death lies between, and friend-strengthening sea.
Yet here, a year ago, we talked and stood
As I stand now, with pulses beating blood.

I saw her like a shadow on the sky
In the last light, a blur upon the sea,
Then the pale's darkness put the shadow by,
But from one grave that latest called to me;
And, in the midnight, by the breaking storm,
I saw its blackness and a blinking light,
And thought, "So death shows your gentle form,
So memory strives to make the darkness bright:
And, in that hour of rocks, your body lies,
Part of the island till the planet ends,
While I, who pass, a little shadow rising,
War with this force, and breathe, and am its king."

Let us hope that the many excellent poetic tributes to the memory of this beloved poet-patriot will be collected and published some day soon, keeping the name of Rupert Brooke fragrant.



Bunion Pains

Are relieved by eliminating the pressure and friction on the affected articulation. Have your next shoes fitted by

FEDER

608 SOUTH GRAND

BALKA

MONDAY MORNING.

DEN

ROME ENVOY ORDERED OUT OF MEXICO

The Pro

BY E. PHILLIPS OP

CHAPTER I

THE Marchioness of Amesbury was giving a garden party in the spacious but somewhat urban grounds of her mansion in Kensington. Perhaps because it was the first affair of its sort of the season, and perhaps, also, because Cecilia, Amesbury had the knack of making friends in every walk of life, it was remarkably well attended. Two stock brokers, Roger Kendrick, and his friend, Maurice White, who had escaped from the city a little earlier than usual, and had shared a taxicab up west, congratulated themselves upon having found a quiet and shady seat where iced drinks were procurable and the crush was not so great.

"Anything doing in your market today?" Kendrick asked his younger associate.

White made a little grimace.

"B. & I., B. & I., all the time," he grumbled. "I'm sick of the name of the damned things. And to tell you the truth, Ken, when a client asks for my advice about them, I don't know what to say."

Kendrick contemplated the tips of his patent boots. He was a well-looking, well-turned-out and well-to-do representative of the occupation which he, his father, and grandfather had followed—ten years older, perhaps, than his companion, but remarkably well-preserved. He had made money and kept it.

"They say that Rockefeller's at the back of them," he remarked.

"They may say what they like but who's to prove it?" his young companion argued. "They must have enormous backing, of course, but until they declare it, I'm not pushing the business. Look at the Board on their merits, Ken."

Roger Kendrick nodded. Every one on the Stock Exchange was interested in B. & I.'s, and he settled himself down comfortably to hear what his companion had to say on the matter.

"There's old Dreadnought Phipps," White continued, "Peter Phipps, to give him his right name. Well, has ever a man who aspires to be considered a financial giant had such a career? He was broken on the New York Stock Exchange, went to Montreal and made a million or so, back to New York, where he got in with the copper lot and no doubt made real money. Then he went for that wheat corner in Chicago. He got out of that with another fortune, though they say he sold his fellow-directors. Now he turns up here, chairman of the B. & I. who must have bought £50,000,000 worth of wheat already this year. Well, unless he's considerably out of his depth, he must have some one else's money to play with besides his own."

"Let me see, who are the other directors?" Kendrick inquired.

"Well, there's young Stanley Rees, Phipps' nephew, who came in for £300,000 a few years ago," Maurice White answered, "old skinflint Martin, who may be worth half a million but certainly not more; and Dredlinton. Dredlinton's rabbit, of course. He hasn't got a bob. There's money enough among the rest for any ordinary business undertaking, if only one could understand what the mischief they were up to. They can't corner wheat in this country."

"I wonder," Kendrick murmured. "The harvests last year were bad all over the world, you know, and this year, except in the States and Canada, they will be worse. With another fifty million it might be done."

"But they're taking deliveries," White pointed out. "They have granaries all over the kingdom, and subsidiary companies to do the dirty work of refusing to sell. Already they say that three-quarters of the wheat of the country is in their hands, and mind you, they sell nothing. The price goes up and up, just the same as the price of their shares has risen. They buy but they never sell. Some of the big banks must be helping, of course, but I know one or two—one in particular—who decline to handle any business from them at all."

"I should say their greatest risk was government interference," Kendrick observed. "Gambling in foodstuffs ought to be forbidden."

"It would take our government a year to make up their minds what to do," White scoffed, "and by that time these fellows would have sold out and be on to something else."

"Well, it's too hot for shop," Kendrick yawned. "I think I shall cut work on Friday and have a long week-end at Sandwich."

"I have a good mind to do the same," his companion declared. "And as to B. & I. There's money to be made out of them one way or the other, but I shall advise my clients not to touch them.—Hullo, we're discovered! Here's Sarah."

The young lady in question, escorted by a pink-complexioned, somewhat bored-looking young man, who cheered up at the sight of the iced drinks, greeted the two friends with a smile. She was attired in the smartest of garden-party frocks, her brown eyes were clear and attractive, her complexion freckled but pleasant, her mouth humorous a suggestion which was further carried out by her slightly retrousse nose. She seemed to bring with her an agreeable atmosphere of wholesome things.

"You shall advise your clients not to touch what?" she inquired. "Are there any tips going?"

Kendrick shook his head.

"You stick to the tips your clients slip into your hand, my dear young lady," he advised, "and don't dabble in what you don't understand. The Stock Exchange is a den of thieves, and Maurice here and I are two of the worst examples."

Miss Sarah Baldwin made a little grimace.

"My clients are such a mean lot," she complained. "Now that they have got over the novelty of being driven in a taxicab by a woman, they are positively stingy. Even Jimmy here only gave me a sovereign for picking him up at St. James' street, waiting twenty minutes at his tailor's, and bringing him on here. What is it that you're going to advise your clients to leave alone, please, Mr. White?"

"British and Imperial Granaries."

The young man—the Hon. James Willshaw—suddenly dropped his eyeglass and assumed an anxious expression.

"I say, what's wrong with them, White?" he demanded. "They're large holders of wheat, and wheat's going up all the time."

"Wheat's going up because they're buying," was the dry comment. "Directly they leave off it will drop, and when it begins to drop, look out for a slump in B. & I.'s."

The young man relapsed into a seat by Sarah's side and swung an immaculately trousered leg.

"But look here, Maurice, my boy, why should they leave off buying, eh?" he inquired.

"Because," the other explained, "there is a little more wheat in the world than the B. & I. have money for."

"I can give you a further reason," Kendrick intervened, "for leaving B. & I.'s severely alone. There is at the present moment on his way to this country—if he is not already here, by the by—one of the shrewdest and finest speculators in the world, who is coming over on purpose to do what up to now our own men seem to have funked—fight the B. & I. tooth and nail."

"Who's that, Ken?" Maurice White asked with interest. "Why haven't I heard about him before?"

"Because," Kendrick replied, "he wrote and told me that he was coming and marked his letter 'Private,' so I thought that I had better keep it to myself. His boat was due in Liverpool several days ago, though, so I suppose that any one who is interested knows all about his coming by this time."

"But his name?" Sarah demanded. "Why don't you tell us his name and all about him? I love American millionaires who do things in Wall Street and fight with billions. If he's really nice, he may take me off your hands, Jimmy."

"I'd like to see him try," that young man growled, with unexpected fierceness.

"Well, his name is John Philip Wingate," Kendrick told them. "He started life, I believe, as a journalist. Then he inherited a fortune and made another one on Wall Street, where I imagine he came across Dreadnought Phipps. What happened I don't really know," he went on ruminatively. "Phipps couldn't have squeezed him, or we should have heard about it, but somehow or other the two got at loggerheads, for it's common knowledge among their business connections—I don't know that they have any friends—that Wingate has sworn to break Phipps. There will be quite a commotion in the city when it gets about that Wingate is here or on his way over."

"It's almost like a romance," Sarah declared, as she took the ice which her cavalier had brought her and settled down once more in her chair. "Tell me more about Mr. Wingate, please. Mr. Phipps I know, of course, and he doesn't seem in the least terrifying. Is Mr. Wingate like that or is he a dourer type?"

"John Wingate," Kendrick said reflectively, "is a much younger man than Phipps—I should say that he wasn't more than 35—and much better-looking. I must say that in a struggle I shouldn't know which to back. Wingate has sentiment and Phipps has none; conscience of which Phipps hasn't a shred, and a sense of honor with which Phipps was certainly never troubled. These points are all against him in a market duel, but on the other hand he has a bigger outlook than Phipps, he has nerves of steel and the grit of a hero. Did I tell you, by the by, that he went into the war as a private and came out a brigadier?"

"Splendid!" Sarah murmured. "Now tell me where Peter Phipps comes in?"

"Well," Kendrick continued, "Phipps attracts sympathy because of his lavish hospitality and apparent generosity, while Wingate is a man of many reserves and has few friends, either on this side or the other. Then Phipps, I should say, is the wealthier man, and in this present deal, at any rate, he has marvelous support, so that financially he must tower over Wingate. Then, too, I think he understands the tricks of the market better over here, and he has a very dangerous confederate in Skinflint Martin. What that old blackguard doesn't know of chicanery and crooked dealing, the devil himself couldn't make use of. If he's put his own money into B. & I., I should say that Phipps can't be broken. My advice to Wingate, at any rate, when we meet, will be to stand by for a time."

The sound of approaching voices warned them that their seclusion was on the point of being broken into. Their hostess, an elderly lady of great social gifts and immense volubility, appeared, having for her escort a tall, well-groomed man of youthful middle age, with the square jaw and humorous gleam in his gray eyes of the best trans-Atlantic type. Lady Amesbury beamed upon them all.

"Just the people I was looking for!" she exclaimed. "I want you all to know my great friend, Mr. Wingate from New York."

Every one was glad to meet Wingate, and Kendrick and he exchanged the greetings of old friends.



"Now you have found some one whom you can talk to, my dear John," his hostess declared. "I shall consider you off my hands for the afternoon. Come and dine with me next Sunday night, and don't lose your heart to Sarah Baldwin. She's a capricious little minx, and, besides, she's engaged to Jimmy there, though heaven knows whether they'll ever get married.—There! I knew it! My own particular Bishop being lured into conversation with Hidda Sutton, who's just become a freethinker and can't talk of anything else. It will spoil the dear man's afternoon if she gets really started. Good-by, all of you. Take care of Mr. Wingate."

She hurried off, and the newcomer seated himself between Kendrick and Sarah.

"We've just been hearing all about you, Mr. Wingate," Sarah began, "but I must say you're the last person we expected to see here. We imagined you dashing in a great motor-car from Liverpool to your office in the city, dictating letters, speaking into the telephone, and doing all sorts of violent things. I don't believe Mr. Kendrick told us the truth about you at all."

Wingate smiled good-humoredly.

"Tell me what Kendrick has been saying, and I will let you know whether it is the

JAIL MINT TH

Man Believed Leader in Arrested in Chicag

(Continued on Second Page)

rofiteers

PS OPPENHEIM



Maurice White held out his hands in horror. "My dear young lady," he exclaimed, "such questions are absolutely impossible!"

truth or not," he promised.

"Well, he has just given us a thrilling picture of you," she went on, coming over here armed cap-a-pie to do battle for the romance of money. Already we were picturing to ourselves poor Dreadnought Phipps, the first of your victims, seeking for an asylum in the Stock Exchange Almshouses; and the other desperado—what was his name? Skinflint Martin?—on his knees before you while you read him a moral lecture on the evils of speculation."

Wingate's eyes twinkled.

"From all of which I judge that you have been discussing the British and Imperial Granaries," he remarked.

"Our dear young friend, Miss Baldwin," Kendrick said, "has a vivid imagination and a wonderful gift of picturesque similes. Still, I have just been telling them that one reason why I wouldn't touch B. & I.'s is because they have an idea over here that you are going to have a shy at them."

"My attitude toward the company in question is certainly an unfriendly one," Wingate admitted. "I hate all speculations the basis of which is utterly selfish. Dealing in foodstuffs is one of them. But, Miss Baldwin," he went on, turning towards her, "why do we talk finance on such a wonderful afternoon, and so far away from the city? I really came over from the States to get an occasional cocktail, order some new clothes and see some plays. What theaters do you advise me to go to?"

"I can tell you plenty," she answered, "which I should advise you to stay away from. It is quite easy to see, Mr. Wingate, that you have been away from London quite a long time. You are not in the least in touch with us. On the Stock Exchange they do little, nowadays, I am told, but invent stories which the members can tell only to other men's wives, and up in the west we do little else except talk finance. The money we used to lose at auction bridge now all goes to our brokers. We worry the lives out of our men friends by continually craving for tips."

"Dear me," Wingate remarked, "I had no idea things were as bad as that."

"Now what," Sarah asked ingratiatingly, "is your honest opinion about British and Imperial Granaries?"

"If I gave it to you," Wingate replied, "my opinion would be the only honest thing about it."

"Then couldn't one do some good by selling a bear of them?" she inquired sagely.

"You would do yourself and every one else more good by not dealing in them at all," Wingate advised. "The whole thing is a terrible gamble."

"When did you arrive" Kendrick inquired. "Have you been in the city yet?"

Wingate shook his head.

"I have spent the last two days in the north of England," he replied. "I was rather interested in having a glance at conditions there. I only arrived in London last night."

"But this morning?" Sarah asked him. "You don't mean to tell me that you had strength of mind enough to keep away from the city?"

"I certainly do. I did not even telephone to my brokers. Kendrick here knows that, for he is one of the firm."

"Then what did you do?" Sarah persisted. "I can't imagine you spending your first morning in idleness."

"You might have called it idleness; I didn't," he answered, smiling. "I had my hair cut and my nails manicured; I was measured for four new suits of clothes, a certain number of shirts, and I bought some other indispensable trifles."

"Dear me," Sarah murmured, "you aren't at all the sort of man I thought you were!"

"Why not?"

"You don't seem energetic. I should have thought, even if you weren't supposed to buy or sell, that you would have been all round the markets, inquiring about B. & I.'s this morning."

"I read the papers instead," he replied. "One can learn a good deal from the papers."

"You will find rather a partial press where B. & I.'s are concerned," Kendrick observed.

"I have already noticed it," was the brief reply. "Still, even the press must live, I suppose."

"Cynic!" Sarah murmured.

"Might one ask, without being impertinent," Maurice White inquired, addressing Wingate for the first time, "what is your real opinion concerning the directors of the B. & I?"

Wingate answered him deliberately.

"I am scarcely a fair person to ask," he said, "because Peter Phipps is a personal enemy of mine. However, since you have asked the question, I should say that Phipps is utterly unscrupulous and possesses every qualification of a blackguard. Rees, his nephew, is completely under his thumb, occupying just the position he might be supposed to hold. Skinflint Martin ought to have died in penal servitude years ago, and as for Dredlinton—"

Wingate was quick to scent disaster. He broke off abruptly in his sentence just as a tall, pale, beautifully gowned woman who had detached herself from a group close at hand turned toward them.

"It is Lady Dredlinton," Kendrick whispered in his ear.

"Then I will only say," Wingate concluded, "that Lord Dredlinton's commercial record scarcely entitles him to a seat on the board of any progressive company."

CHAPTER II

Josephine Dredlinton, with a smile which gave to her face a singularly sweet expression, deprecated the disturbance which her coming had caused amongst the little company. The four men had risen to their feet. Kendrick was holding a chair for her. She apparently knew everyone intimately except Wingate, and Sarah hastened to present him.

"Mr. Wingate—the Countess of Dredlinton," she said. "Mr. Wingate has just arrived from New York, Josephine, and he wants to know which are the newest plays worth seeing and the latest mode in men's ties."

A somewhat curious few seconds followed upon Sarah's few words of introduction. Wingate stood drawn to his fullest height, having the air of a man who, on the point of making his little conventional movement and speech, has felt the influence of some emotion in itself almost paralyzing. His eyes searched the face of the woman before whom he stood, almost eagerly, as though he were conjuring up to himself pictures of her in some former state and trying to reconcile them with her present appearance. She, on her side, seemed to be realizing some secret and indefinable pleasure. The lines of her beautiful mouth, too often, nowadays, weary and drooping, softened into a quiet, almost mysterious smile. Her eyes—very large and wonderful eyes they were—seemed to hold some other vision than the vision of this tall, forceful-looking man. It was a moment which no one, perhaps, except those two themselves realized. To the lookers-on it seemed only a meeting between two very distinguished and attractive-looking people, naturally interested in each other.

"It is a great pleasure to meet Lady Dredlinton," Wingate said. "I hope that Miss Baldwin's remark will not prejudice me in your opinion. I am really not such a frivolous person as she would have you believe."

"Even if you were," she rejoined, sinking into the chair which had been brought for her, "a little frivolity from men, nowadays, is rather in order, isn't it?"

"It's all very well for those who can afford to indulge in it," Kendrick grumbled. "We can't earn our bread and butter now on the Stock Exchange. Even our friend Maurice here, who works as long as an hour and a half a day sometimes, declares that he can barely afford his new Rolls-Royce."

"You men are so elusive about your prospects," Sarah declared. "I believe that Jimmy could afford to marry me tomorrow if he'd only make up his mind to it."

"I'm ready to try, anyhow," the young man assured her promptly. "Girls nowadays talk so much rot about giving up their liberty."

"Once a taxicab driver, always a taxicab driver," Sarah propounded. "Did you know that that was my profession, Mr. Wingate? If you do need anything in the shape of a comfortable conveyance while you are in town, will you remember me? I'll send you a card, if you like."

"Don't, for heaven's sake, listen to that young woman," Kendrick begged.

"Her cab's on its last legs," the Honorable Jimmy warned him, "three cylinders missing, and the fourth makes a noise like popcorn when you come to a gradient."

"It isn't as though she could drive," Maurice White put in. "There isn't an insurance company in London will take her on as a risk."

Sarah glanced from one to the other in well-assumed viciousness.

"Don't I hate you all!" she exclaimed bitterly. "I can understand Jimmy, because he likes me to drive him all the time, but you others, who aren't regular clients at all, why you should butt in and try to spoil my chances, I can't think. Mr. Wingate is just my conception of the ideal fare—generous, affable, and with trans-Atlantic notions about tips. I shall send you my card, all the same, Mr. Wingate."

"And I hope," Josephine said, "that Mr. Wingate will not take the slightest notice of all the rubbish these unkind people have been saying. Miss Baldwin drives me continually and has given me every satisfaction."

"'Every satisfaction' I love," Sarah declared. "I shall have that framed."

"Any chance of your taking me back to the Milan?" Wingate inquired.

Sarah shook her head regretfully, glancing down at her muslin gown.

"Can't you see I'm in my party clothes?" she said. "I did bring the old 'bus down here, but I had a boy meet me and take it away. I'll send you my card and telephone number, Mr. Wingate. You can rely upon my punctuality and dispatch. Even my aunt here would give me a reference, if pressed," she added, as their hostess paused for a moment to whisper something in Josephine's ear.

"Your driving's like your life, dear, much too fast for my liking," Lady Amesbury c

(CONTINUED ON PAGE EIGHTEEN)